

# **Badische Landesbibliothek Karlsruhe**

**Digitale Sammlung der Badischen Landesbibliothek Karlsruhe**

## **[Hs.: 6]tes Quartett für zwey Violinen, Bratsche und Violoncelle**

**Onslow, Georges**

**Wien, 1816**

Violine II

[urn:nbn:de:bsz:31-161570](https://nbn-resolving.org/urn:nbn:de:bsz:31-161570)

*Quatuors.*

*Violino secondo.*

---

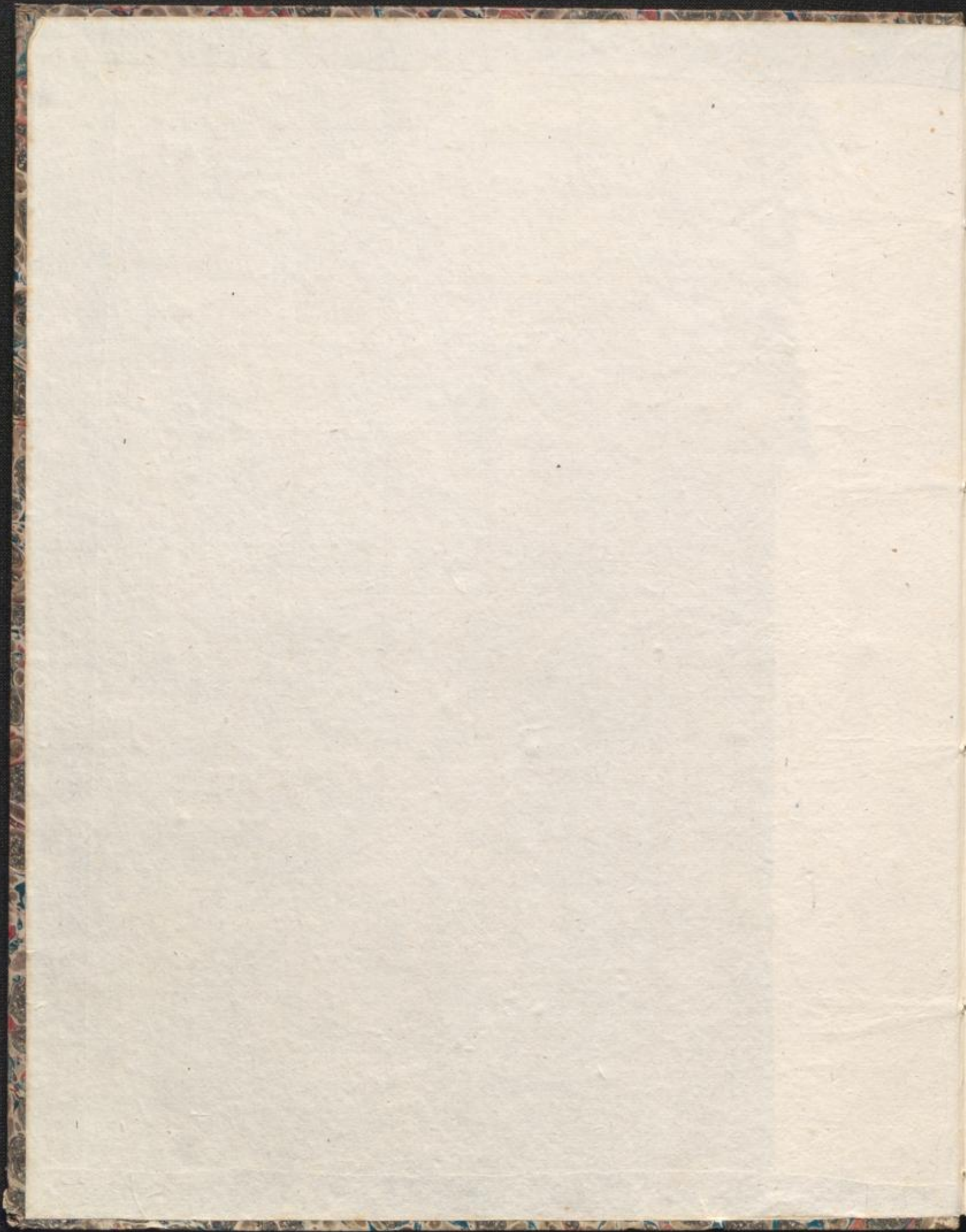

4

No. 2.

VIOLINO II<sup>o</sup>.

VI.  
QUARTETTO.

Allegro.

Viol. 2<sup>o</sup>

Viol. 1<sup>o</sup>

*p*

Performance instructions include: *f*, *p*, *Dol.*, *Dim.*, *cres.*, *Dolcissimo.*, *cres. cen. do f*, *Dim.*, *p*, *cres.*, *f*, *p*, *cres.*, *f*.

VIOLINO II<sup>o</sup>.

pp

f

f

5<sup>a</sup>

Dim. p cres.

Dolcissimo. cres. f

Dim. p

f p

cres - cen - do

Stu C: 2636

VIOLINO II.

ANDANTE  
non troppo lento.

S:u.C:2636.

VIOLINO II<sup>o</sup>.

MINUETTO  
Allegro.

The Minuetto section is marked 'Allegro' and consists of ten staves. It begins with a forte (*f*) dynamic. The music features a variety of dynamics including piano (*p*), crescendo (*cres.*), and first and second endings (1<sup>o</sup> f., 2<sup>o</sup> f.). The notation includes slurs, accents, and fingerings. The piece concludes with a 'poco *f*' marking.

S:u:C:2636.

M. D. C.

VIOLINO II<sup>o</sup>.

- Staff 1: *pp*
- Staff 2: *f*
- Staff 3: *p*
- Staff 4: *f*
- Staff 6: *f*

At the bottom of the page, the following text is present: *S:u:C:2636.* and *Grave*.

