

Badische Landesbibliothek Karlsruhe

Digitale Sammlung der Badischen Landesbibliothek Karlsruhe

Graduale benedictinum - Cod. Schwarzach 13

[Oberrhein (Schwarzach?)], [1605]

Missae votivae et defunctorum

[urn:nbn:de:bsz:31-216594](https://nbn-resolving.org/urn:nbn:de:bsz:31-216594)

Sequuntur uotiu[m] missar[um]:
 De s. Trinitate Int[er]: Benedicta p[ro] totu[m]
 In lxx. tract[us] Laudate d[eu]m: Te[m]p[or]e paschali *Alia*
 erit Laudate d[eu]m: De Sp[irit]u s[an]c[t]o: extra lxx Int[er]:
 Spirit[us] d[omi]ni *G[ra]t[ia]*: B[ea]ta q[ue]s *Alia* Veni s[an]c[t]e Te[m]p[or]e pas[che]:
 primu[m] *Alia* Emitte *Off[icium]* C[on]firma *Co[m]m[unio]*: fact[us] est
 In lxx Int[er]: Du[m] lactifi: *G[ra]t[ia]*: B[ea]ta q[ue]s *Tract[us]* Quic[on]sid[er]at[ur]:
 of[fi]c[ium]: Emitte *Co[m]m[unio]*: Ultimo fest[um]: line *Alia*. De Cor[por]e
 ch[ri]sti Int[er]: Cibavit p[ro] totu[m] Te[m]p[or]e pasche sc[ilicet]
Alia Qui posuit In lxx Int[er]: Salus pop[uli]: *G[ra]t[ia]*. Ocu
 li o[mn]i[um] *Tract[us]* Laudate d[eu]m: of[fi]c[ium]. Portas celi *Co[m]m[unio]*:
 pan[em] de celo. De s: Cruce Int[er]: Nos aut[em]
G[ra]t[ia]: Ch[ri]s fact[us]. *Alia*. Dulce liq[ui]d: Te[m]p[or]e pasche pri[m]o *Alia*
 Dicite in q[ue]t[ibus]: In lxx *Tract[us]*: Sepe expug: of[fi]c[ium]. Pro
 tege *Co[m]m[unio]*: Nos aut[em]: De s: Benedicto Int[er]:

O s i u l t i m e d i t a b i t u r l a
 p i e n t i a m e t l i n g u a e i u s l o q u e
 t u r i u d i c i u m l e x d e i e i u s
 i n c o r d e i p s i u s **N** o l i e

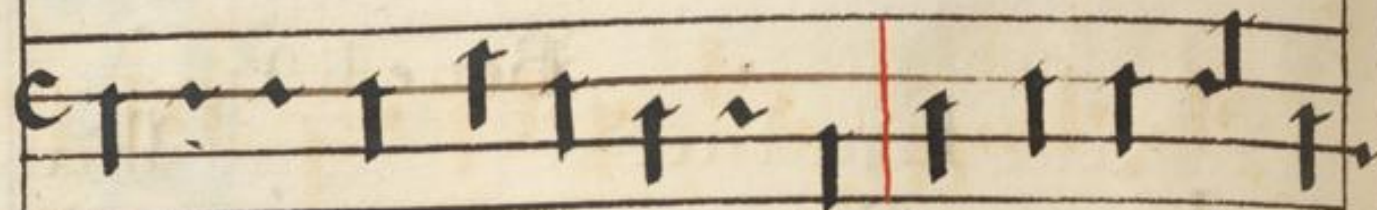

mulari in malignātibz neq; Zela ue

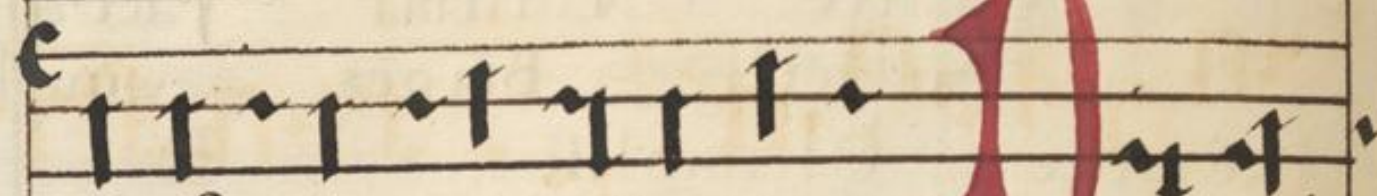

ris faciētes i niquitatē **O** mi

Gz:

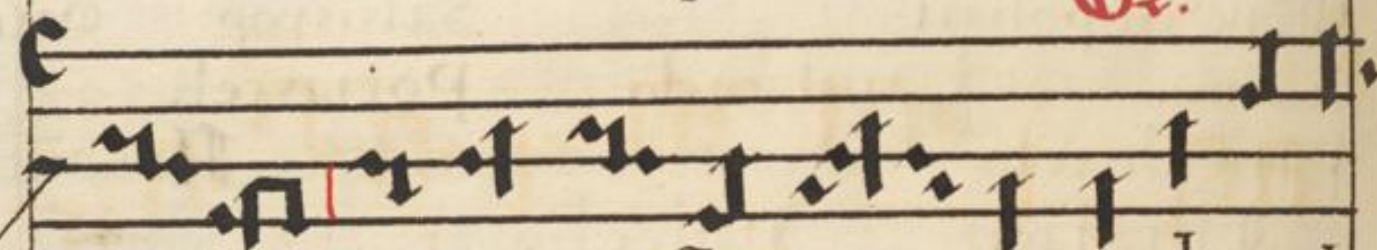

ne preuenisti e ū in benedic

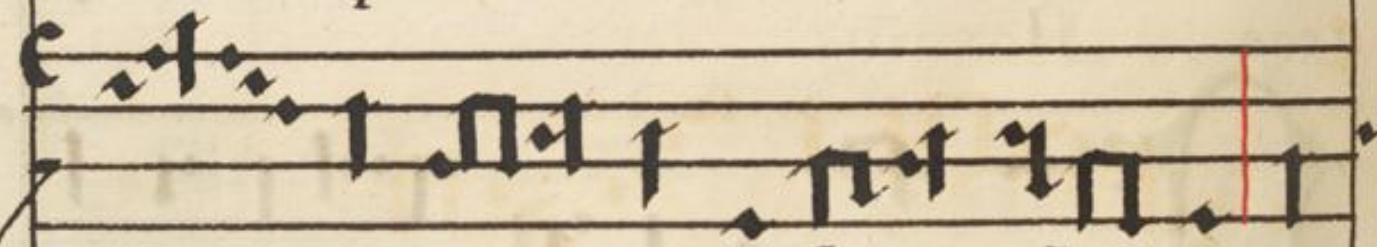

ti o ni b; dulce di nis po

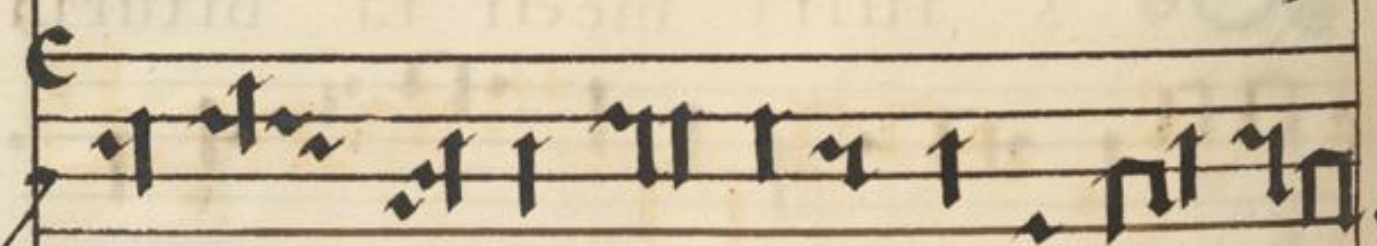

fu il ti in ca pite ei us co ro

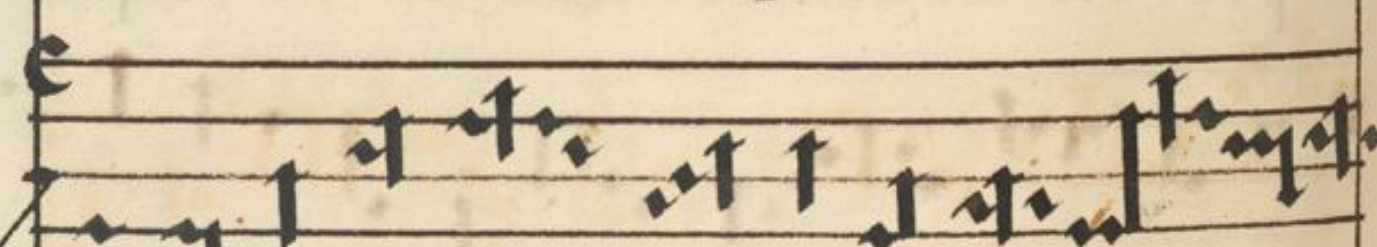

nā dela pi de preci o



fo **V** i tā

pe ti it et tri bu

if ti e i lo qi tu

di nē di e rū in fe cu

lū se cu li

Ale lu ia

If te est

qui an te do mi nū magnas uirtu

tes o pe ra tu se est et omnis ter

ra doctri

na eius reple ta est

In *1^{ra} Gradus*

De e fi de ri um a

ni ma ei us tri bu is ti e

i et uolūta te la bi

o rū ei us nō fraudasti e

um

Quonia pre ue nisti e

um in be nedi ti o ne

dulce di nis

Po su il ti su per ca putei

us co ro na

de la pi de pre ci o

e
fo

fo

Off.

Pe
o suis ti do mi

ne in ca pite eius

co ro nā de la pi de

pre ci o so uita pe

ti ja te

et tribu is ti e i

Co:

E i delis ferus. et prudēs quē cōsti tu

Et dōi nus super fa mi li ā suam ut

det il lis in tē po re tri

ti ci mēsurā

*Tēpore pasca
li Introitu.*

P rote rē i s ti me de usa cō

uen tu malignā ti u ma lle lu ia

a multitu di ne operā ti um

et iniquitatem alleluia al

i ni qui ta tē al le lu ia al

le lu ia **R**exaudi deus ora

ti o nē meā cū deprecor a timore ini

mi ci eripe a nimā meam *Alia primū*

Iste est
216.
Secūdū:

Alleluia

us tus ger mi na

us tus ger mi na

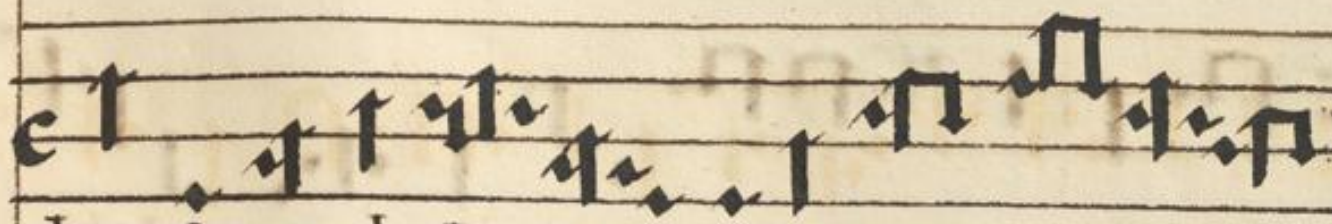

bit si cut li li um et flo re



bit

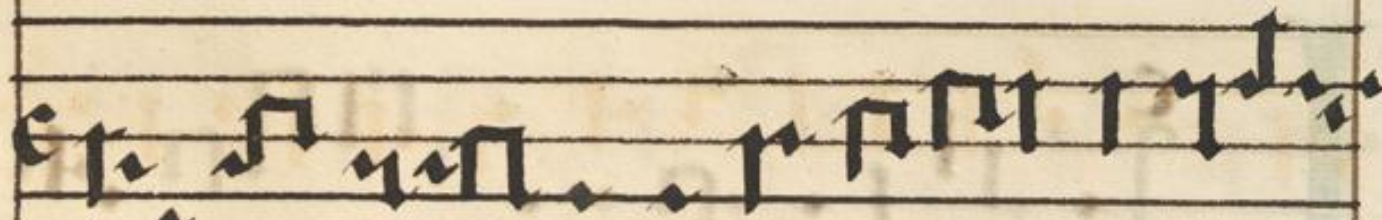

in a ter nū ante do mi nū



Officium Confi te bū tur



ce li mi ra bi li a tu a



do mi ne et ue ri ta tē tu

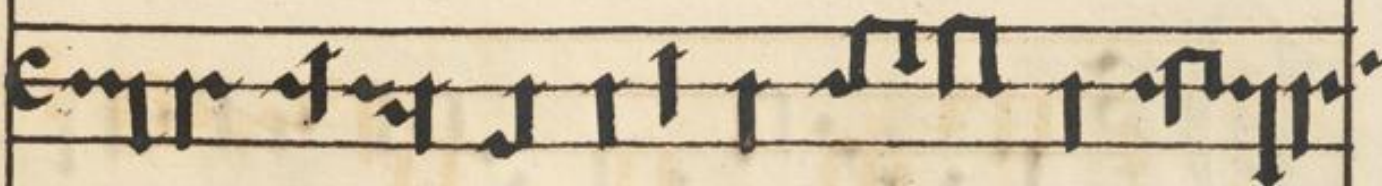

am in ecclesi a sā cto

ru al le lu ia al le

lu ia **Co:**

Le ta bitur iust⁹ in do mi

no et spe ra bit in e o et lauda

bū tur omnes recti cor de al

le lu ia al le lu ia

Pro te ge do mi ne

plebē tu ā per siq nū fāc

ta cru cis ab om nib9

in fi di is i ni mi co rū om ni ū

ut ti bi gra tā ex hi be a

m9 ser ui tu

tē et accepta bile ti bi fi at sa

cri fi ci ū nos trū **A** le

lu ia **Co** os au tē glo

ri a ri o portet in cru ce do

mi ni nos tri Ihesu chris ti

le lu ia **Tepe pil chali kin primū:** **A** le lu
Dicite in qētib9 15j.

ia

D ulce liq nū dul

ces cla uos dulcia fe rēs

Et tu quod solū fuisti dignū

pō dera quod solū fuisti dignū
fusti ne re regē celo

rū et do mi nū

De B. Vir
gine Ma
ria
Introit

al ue sãcta pa rēs eniã

a pu er pe ra re gē qui celū terrā

q̄ re git in se cula se cu

lo rū Al le lu ia

en

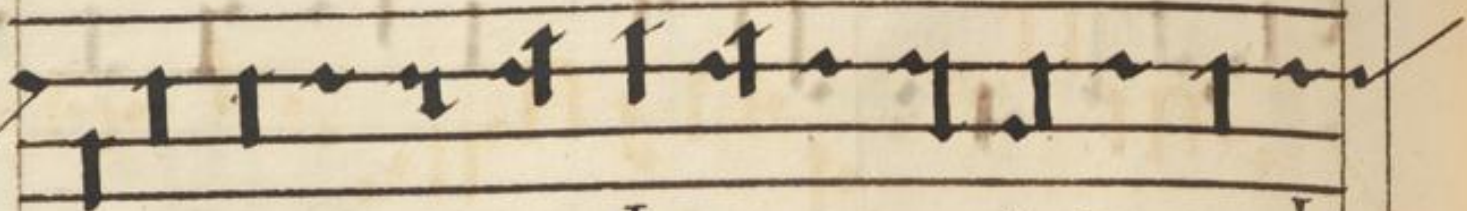

tiāt oēs tuū leuamēquicūq; cele

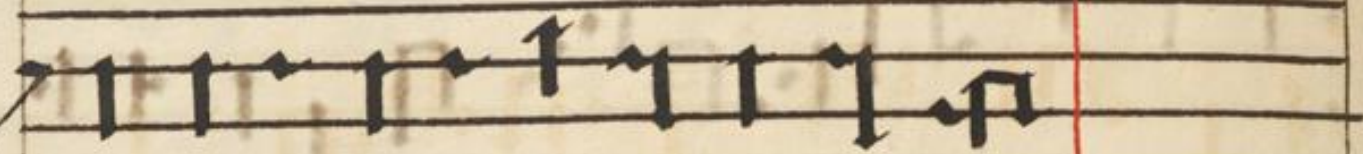

brāt tua comēmorati o nē G̃:

B^e e nediāta et ue ne ra

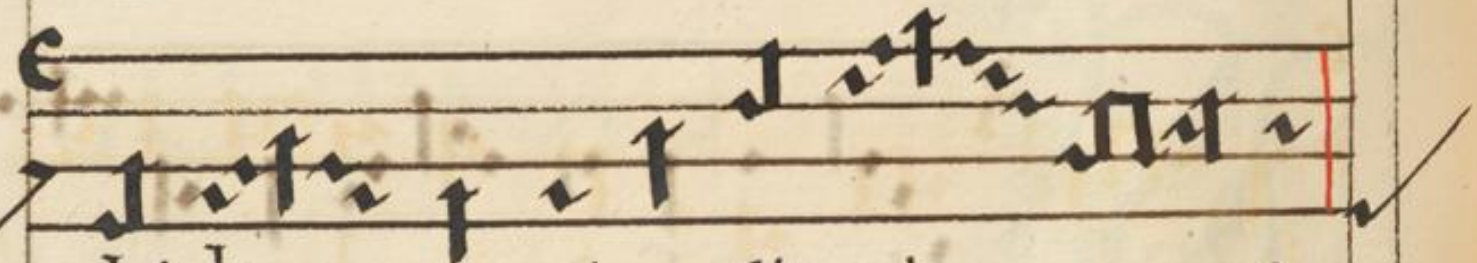

bi lis es uirgo Ma ri a

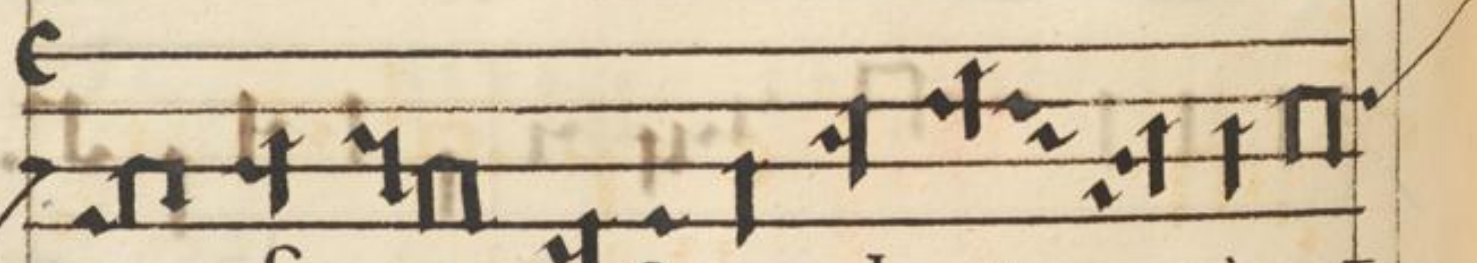

qua si ne tactu pu do ris in ue

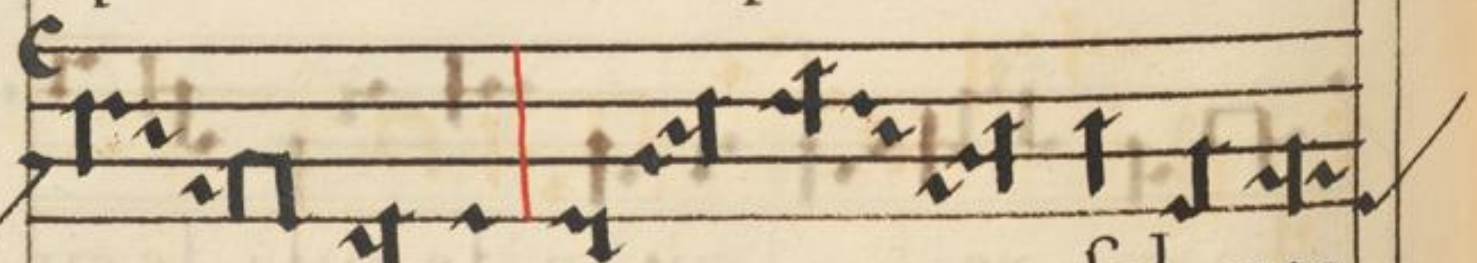

ta es ma ter sal ua to



ris **V**ir go

de

i ge ni trie que to te no ca

pit or bis in tu a se clau

fit uif ce ra factus ho mo

A e p u l e lu

ia **U** ir

ga jesse floru it

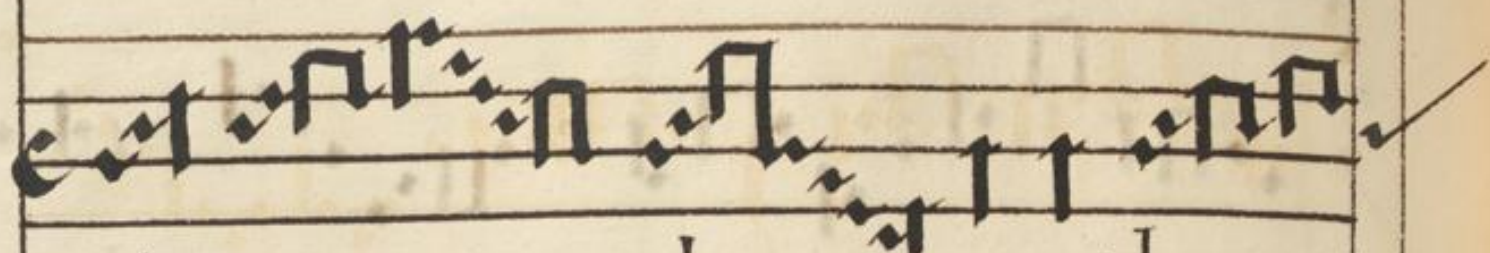

uir go de um et ho



minē ge nuit pa cē de us

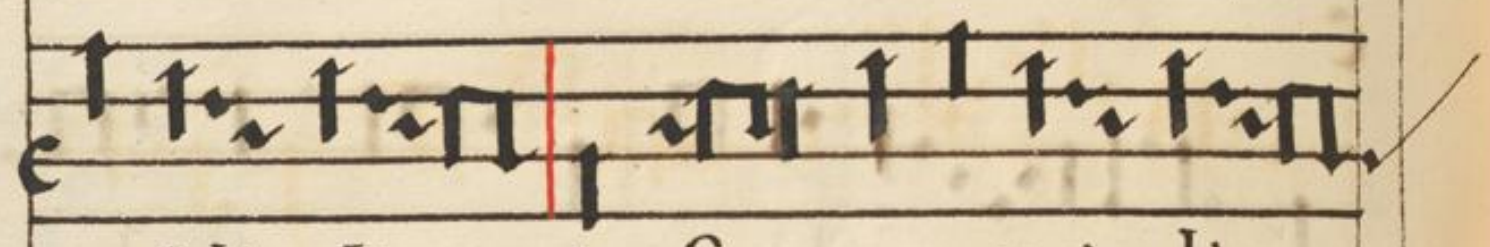

reddi dit in se recō ci li

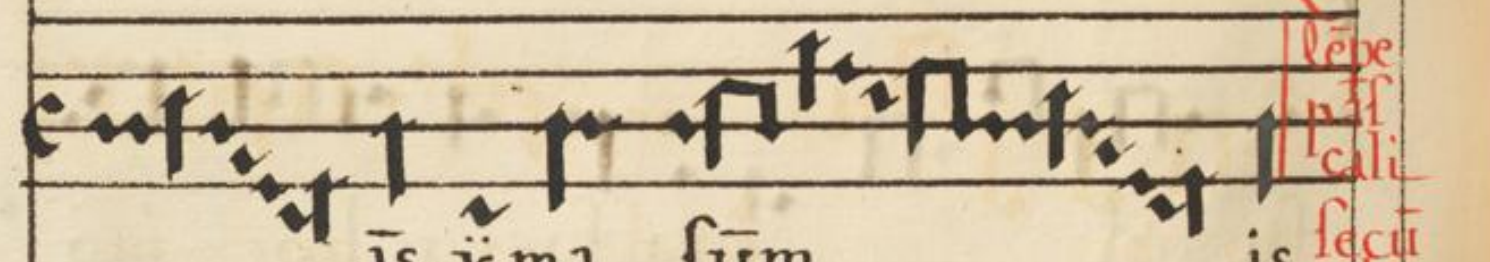

ās ŷ ma sūm

*Depe
pali
secū
du.*

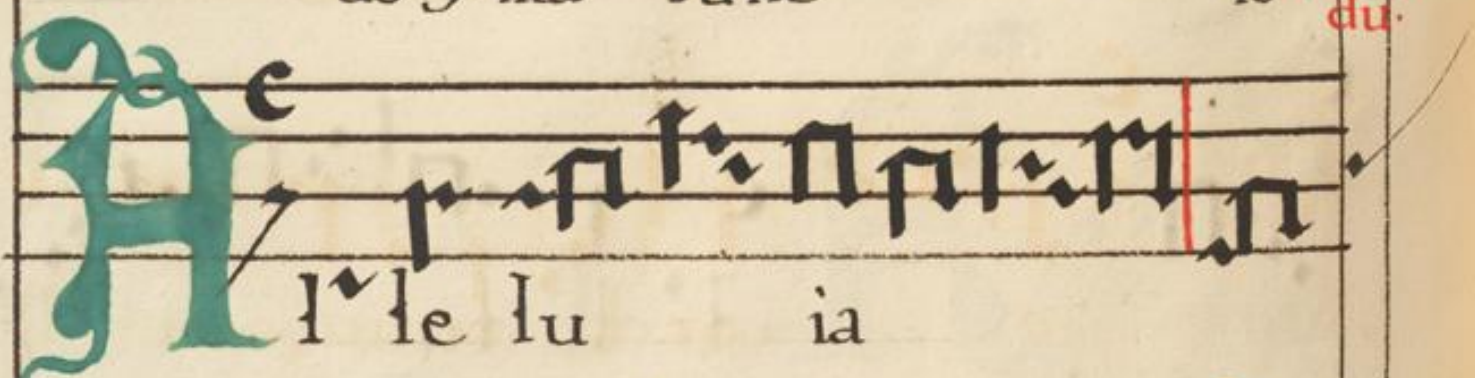

Alle lu ia

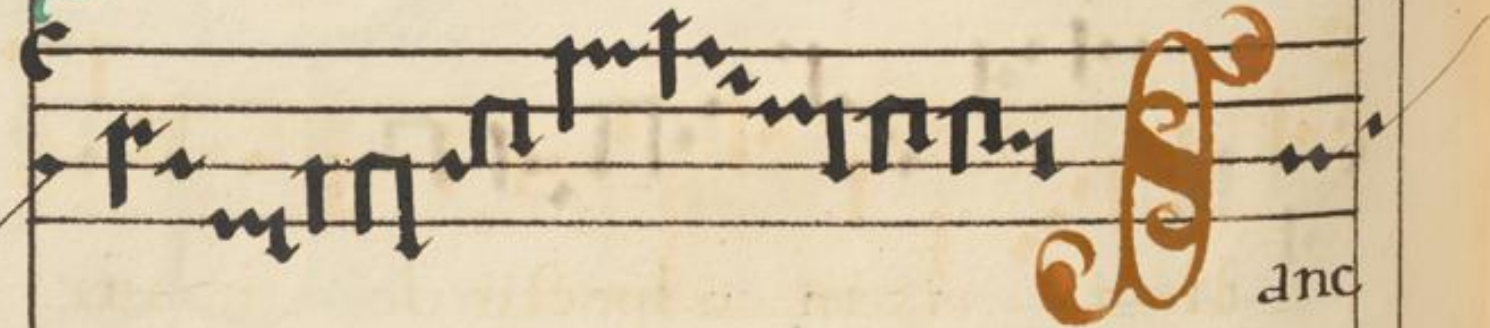

anc

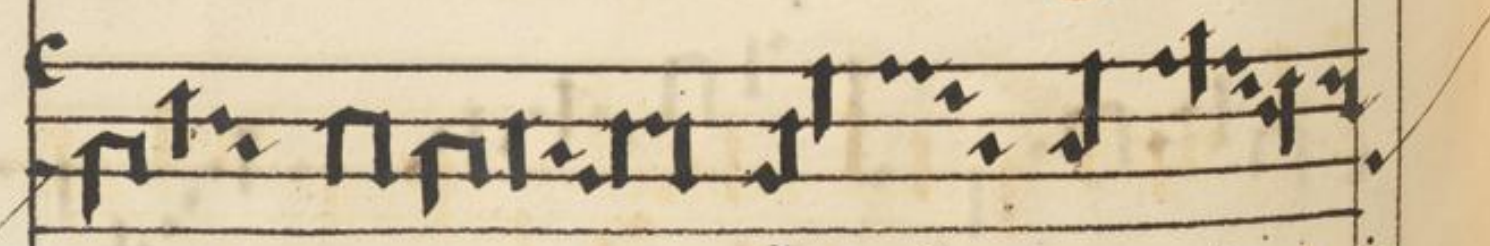

ta de i ge ni trie

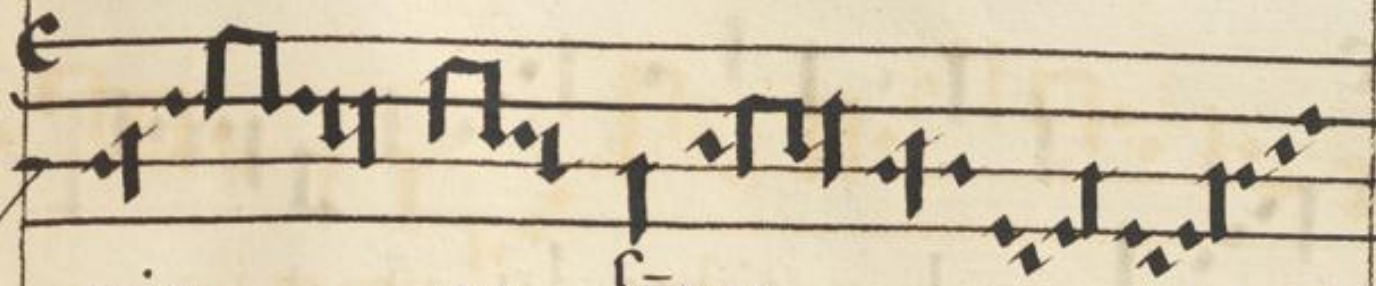

uir go seper



oza ri a in ter



ce de pro

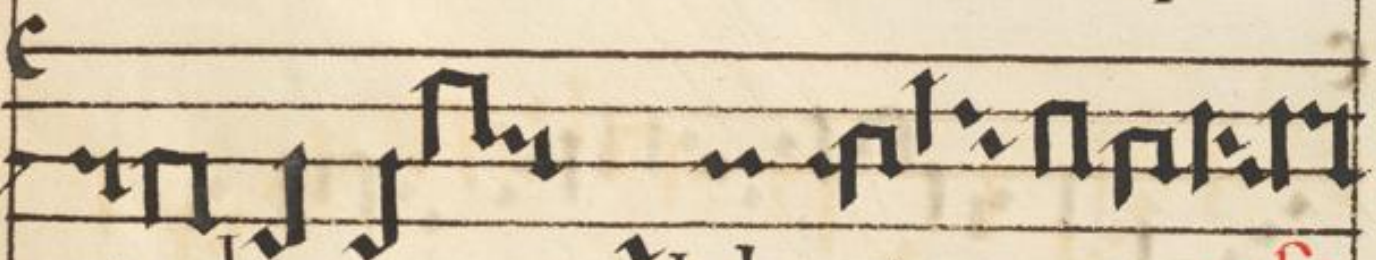

no bis ad do mi nu ofi:



e cor da re uir go ma ter du

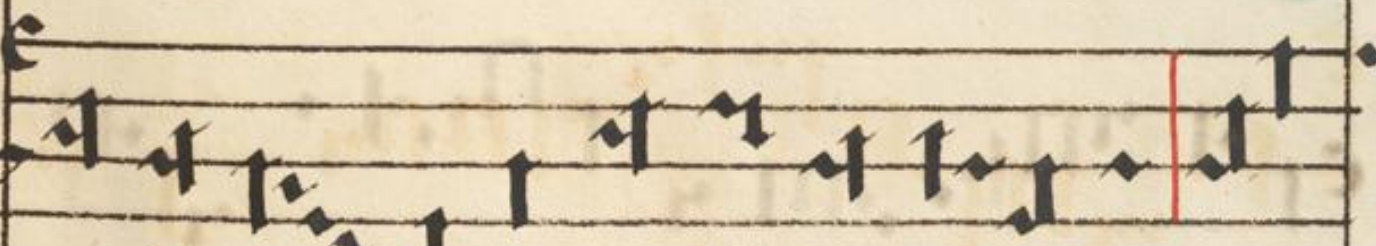

ste te ris in co spe ctu de i ut

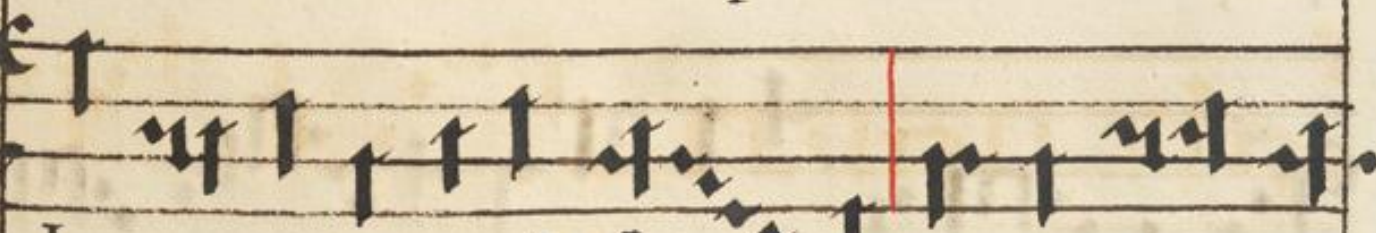

lo qua ris pro no bis bo na et ut a uer

e
tas indignationē su ā a

e
no

e
bis Alle lu ia

e
bis Alle lu ia

Beata uirce rari a uir ginis

e
qua por ta ue rita ter ni pa

e
tristi li um Alle lu ia alle lu ia

In aduentu dñi de B: Virgine Intā: Rorate
Gē: Humo celo *Mia* Benidñe *Ofē: Ave Maria Cō:*
Ecce uirgo: A natiuitate dñi ulq purifica
tiōis Intā: Salue *Gē: Benedicā et uenera:*

Aleluia

Post par tū uirgo inui

o la ta per māsi sti dei geni

trix

inter ce de pronobis *In lxx. Gradū*

Audi fili a et ui de

et inclinau rē tuam

quia cōcupiuit rer speci

em tuam **U**ultū tuū de p̄ ca

būtū omnes di uites plebis

filia re gū in hono

re tu o **A**d ducē

tur regi uirgines post e am

pr i me ei us offe rē

tur ti bi **A**d du cētur inle

ti ti a et exul tatio ne

ad du cē tur in tēplū

re qis

e lix nā que es fa

cra uirgo oja ri

Et in spiritu
a et omni lau de

dignis si ma quia ex te or

tus est sol iusti

tia christus de us noster. Cō:

Sancta dei ge nitrix uir

go se per orari a in ter ce

de pro no

*De Angelis Int. Adorate
62. Angelis suis. Alia Lau
date dō. In Iffrad. Qui
bis cōfidūt. Iffr. Imittit. 63.
Cō: Dico uobis gaud.
207.*

Tempore paschali
ad Introitum
Tempore paschali se
cū dū:

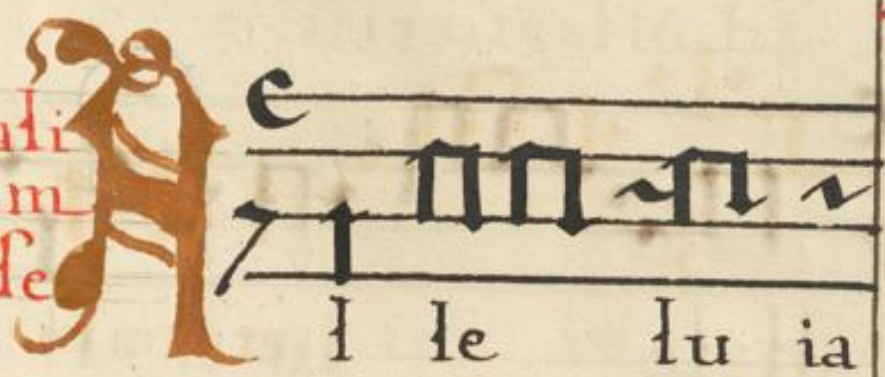
A  I le lu ia

A  I le lu ia

 **Q**  ui cō fi dūt

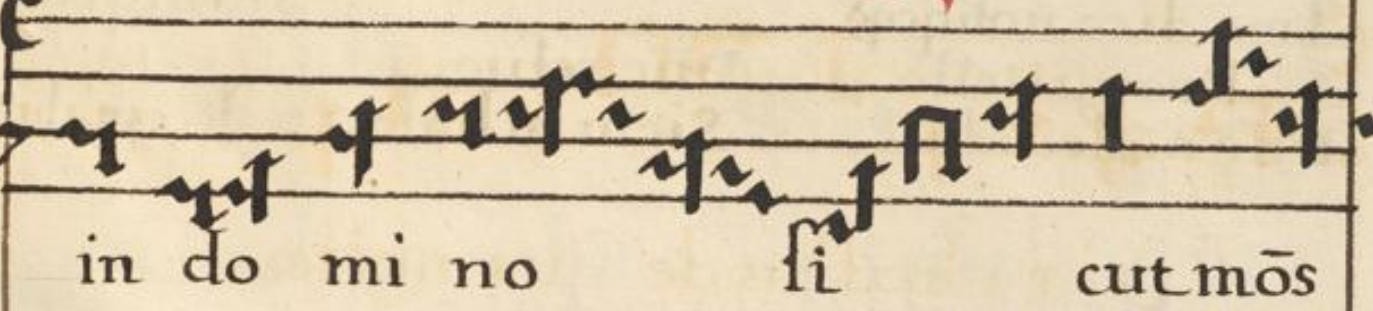
 in do mi no fi cut mōs

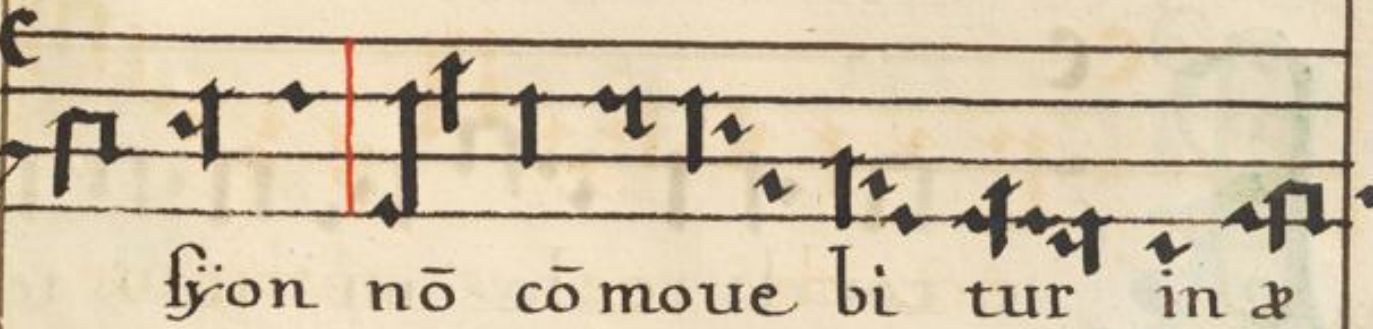
 syon nō cō moue bi tur in æ

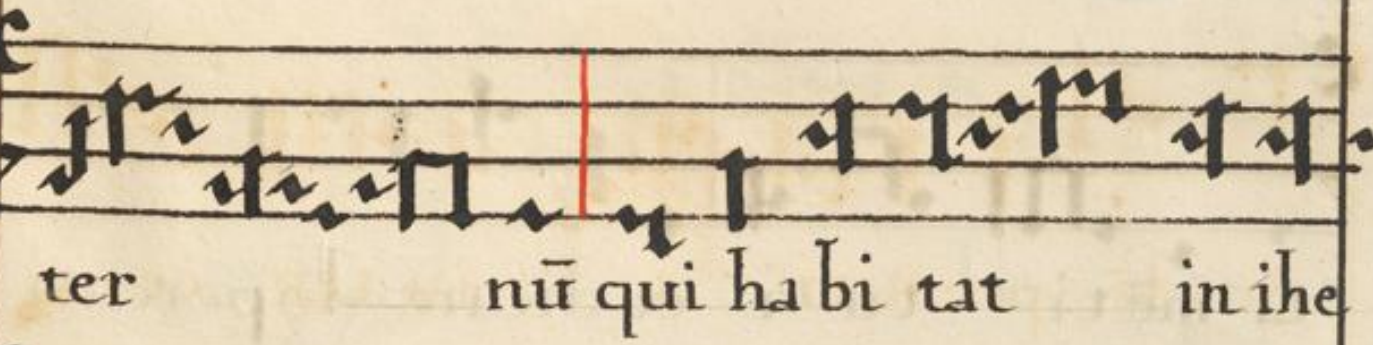
 ter nū qui ha bi tat in ihe

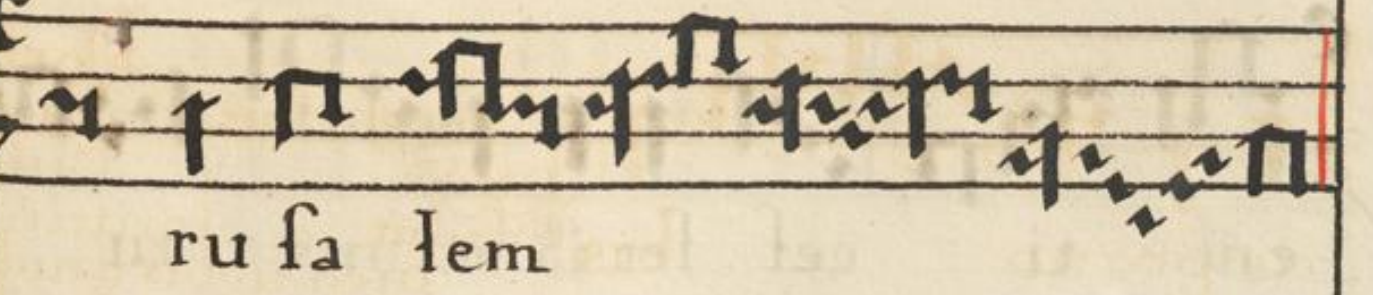
 ru sa lem

Ad Offertoriū:

Ad Cōmuniōes.

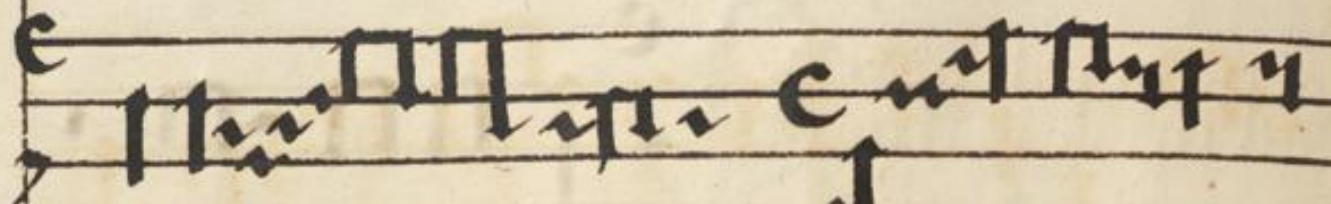

Al le lu ia Al le lu ia

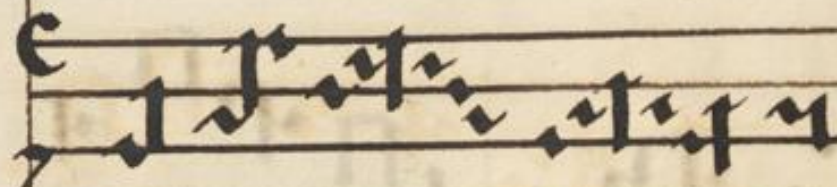

Nota qd p missis uotiuus In blcrip tis tēpe paschaliter uat officiū Graudi

al le lu ia

cū suis *Mia.* pro scōo cuiuslibet missa uotiuus. Pro salute uiuoz *Intr:* Sicut oculi *Gē.* Cōuertere. *Mia.* ostēde *In lxx tract.* Ad te leuauit. *Ofi.* Populū hum. *Cō.* Amē dico uob qd orā: Pro pace *Intr:* Da pacē *Gē:* Letat' *Mia.* ostēde *In lxx tract.* De necessitatib' *Ofi:* Precat' est *Moyses:* *Cō:* Amē dico uob qd. Pro pētis *Intr:* Si iniquitates. *Gē:* Propiti' esto. *Mia.* Dñe refugiū. *In lxx tract.* Dñe nō secūdū. *Ofi:* Sicut in holo: *Cō:* Acceptabis.

Pro pestilentia Introit.

R

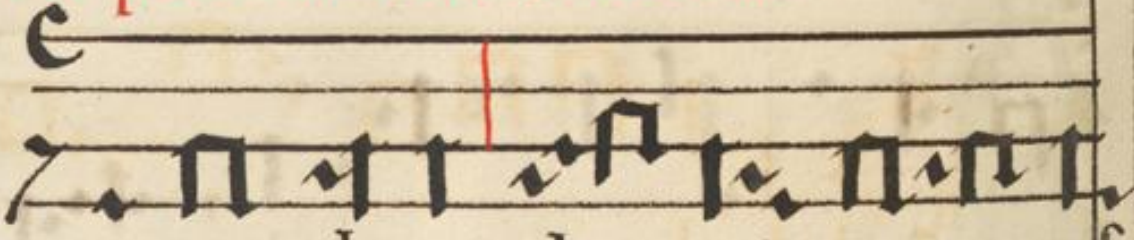

e cor da re do mi ne tes



ta mē ti tu i et di can ge lo per cuti

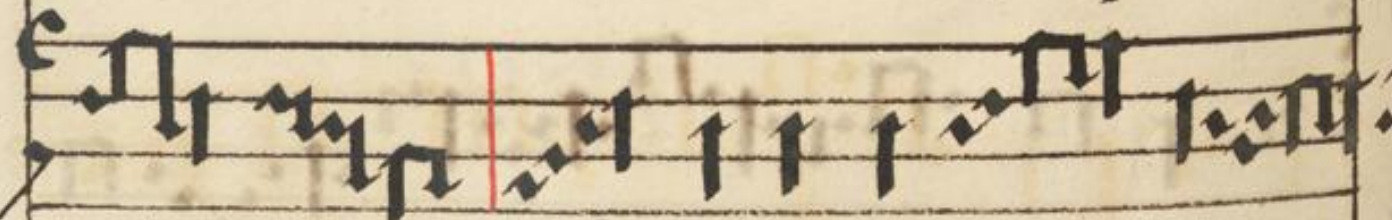

en ti ces set iā ma nus tu

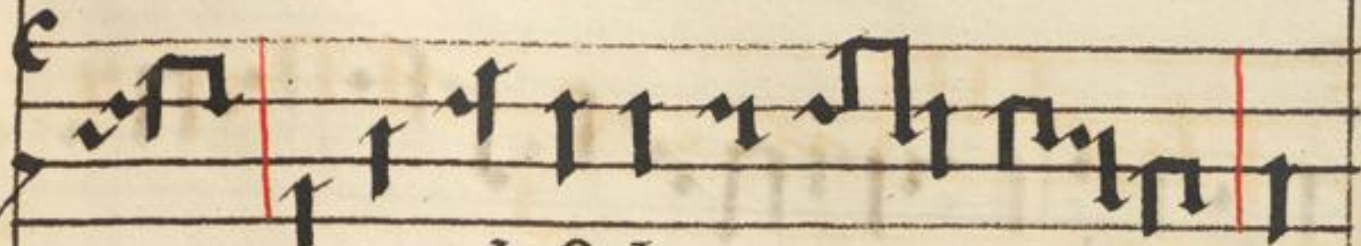

ut nō desoletur ter ra et

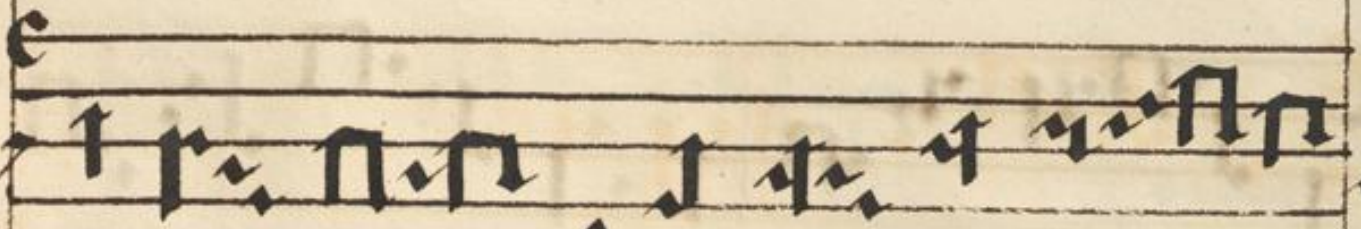

ne per das omnē a ni mā

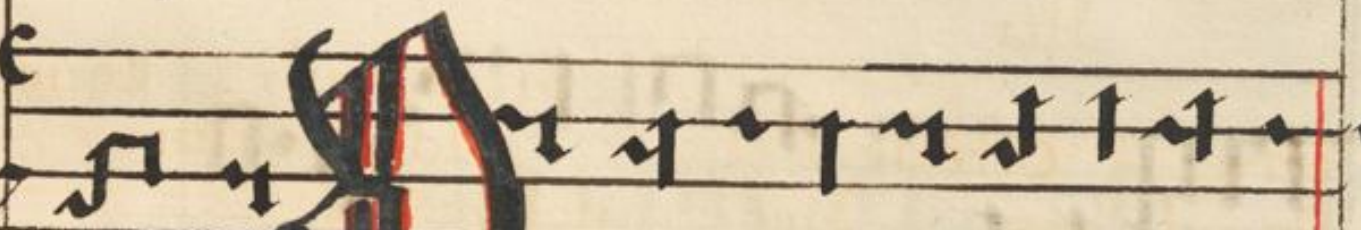

ui uā **Q**ui requis is rahel in tēde

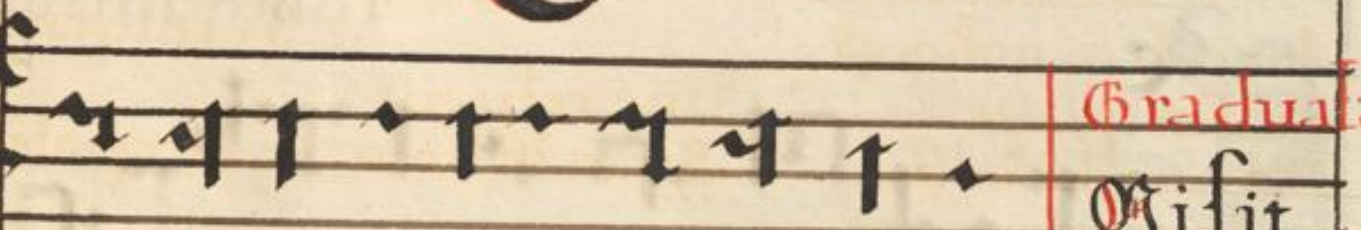

Gradual:

Visit

qui deducis uelut o uē ioseph dñs. 32.

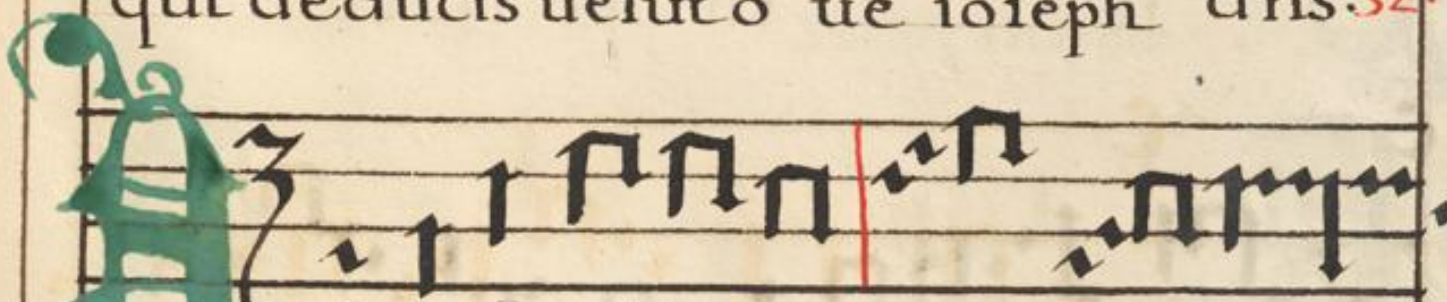

Alleluia

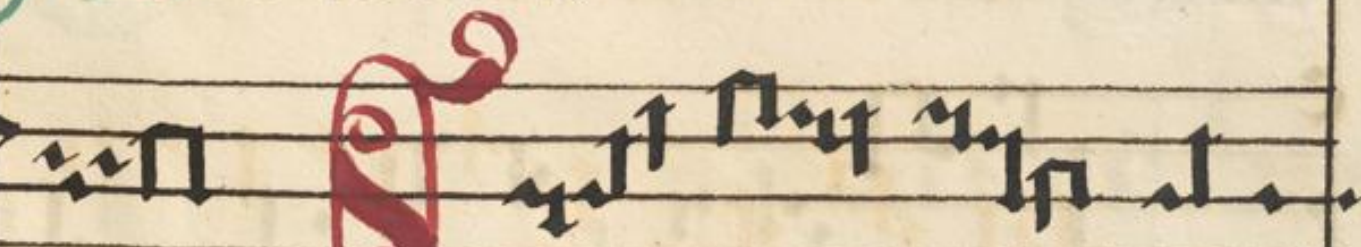

Ana bo popu

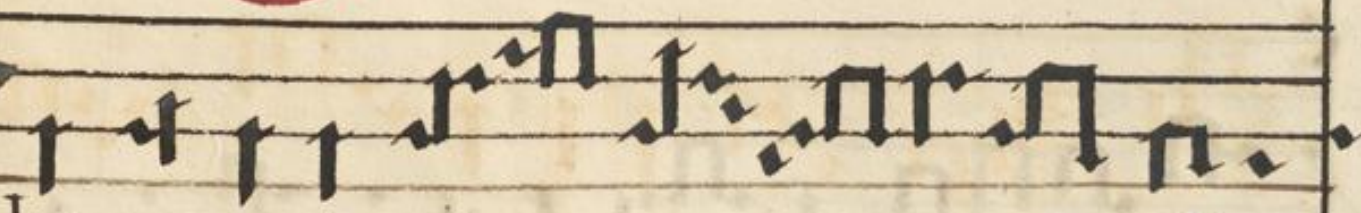

lū meum in me dio

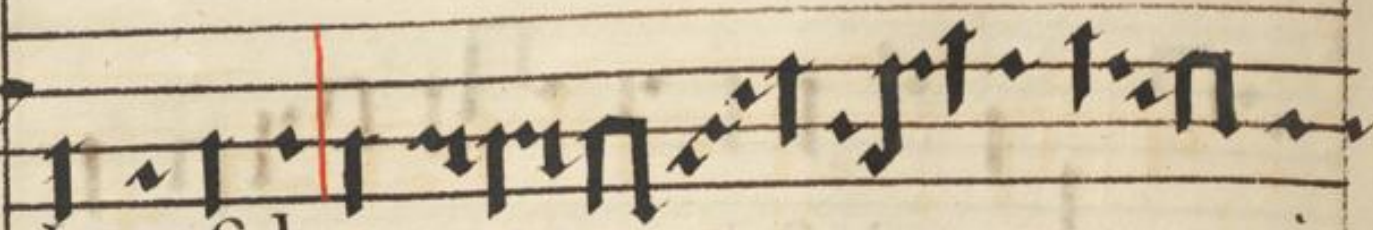

iherusalē et e ro e is



in de um in uerita

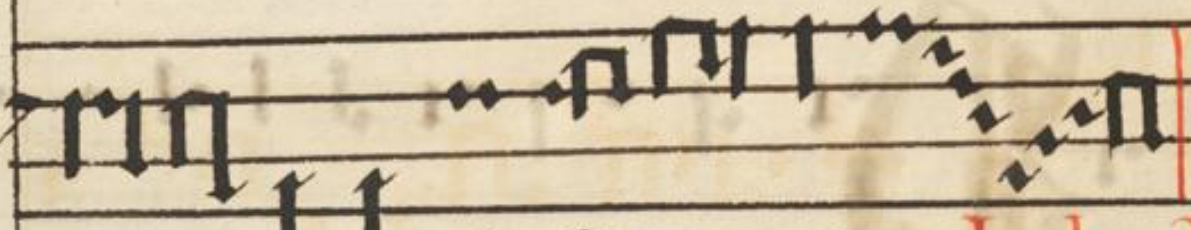

te et iusti ti a *In lxx tracto*
Offi: *Comouisti dne*

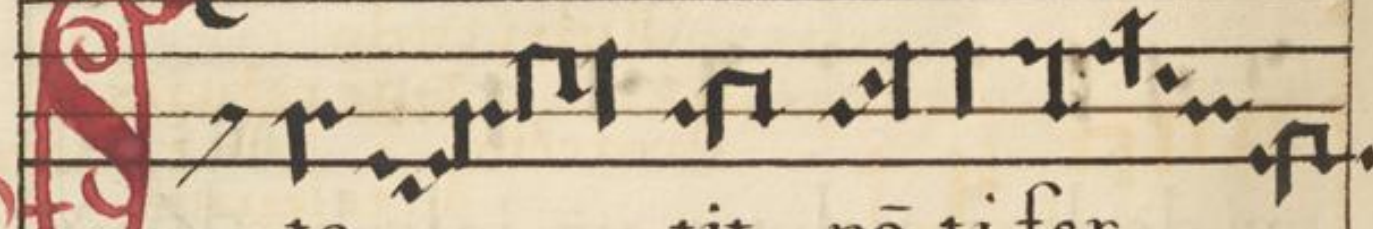

te tit pō ti fer



inter mor tu os et ui

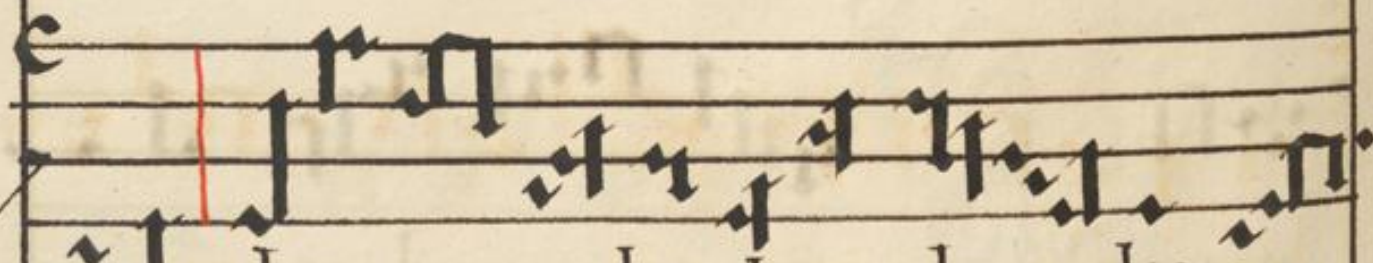

uētes ha bēs thuri bu lū au



re um in manu tu a et

offe res in celi sacrifici u do mi no

et cessa

uit pla ga a po

*Co: Multitudo Pro Coogre
gatione Inti: Dne refugiu
si: Protecor. Alia: Dne refugiu
Intra. Trad. Ad te lauui
pu lo Ofi: Sicut in holo. Co: Seruite
Pro Benefactorib9. Inti: dno*

Di sper sit de dit paupe ri

bus iusti tia ei us ma

net in se culu se cu li cor nu ei us

er alta biturino gloria

Beatus uir qui timet dōi nū in māda

tis eius cupit nimis **Q**uisque de

dit pauperibus iustitia

ei us ma net in se

culū se eu li

Do tēs in ter

et in nomine domini amen

et in nomine domini amen

ra e rit semē ei

us generatio recto

us generatio recto

rū be nedice

rū be nedice

tur

tur

*Alia. Te decet ymnus
In Iff. Tract. Qui
cōfident*

Oratio:

Omine de us in simpli ci ta

omine de us in simpli ci ta

te cordis me i le tus ob tu li

te cordis me i le tus ob tu li

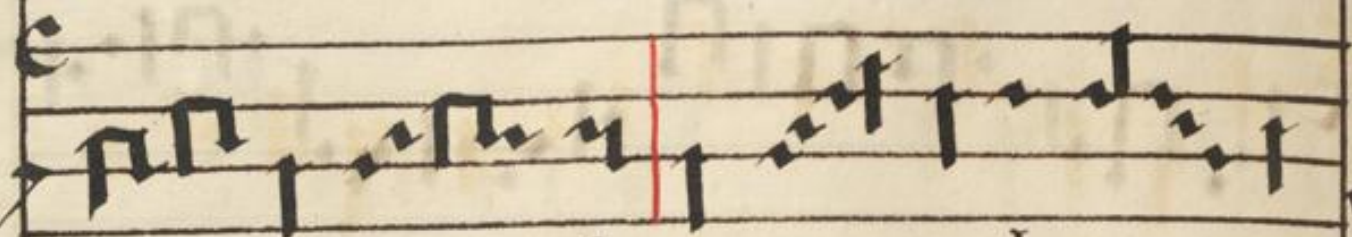

u ni uer sa et po pulū tu um

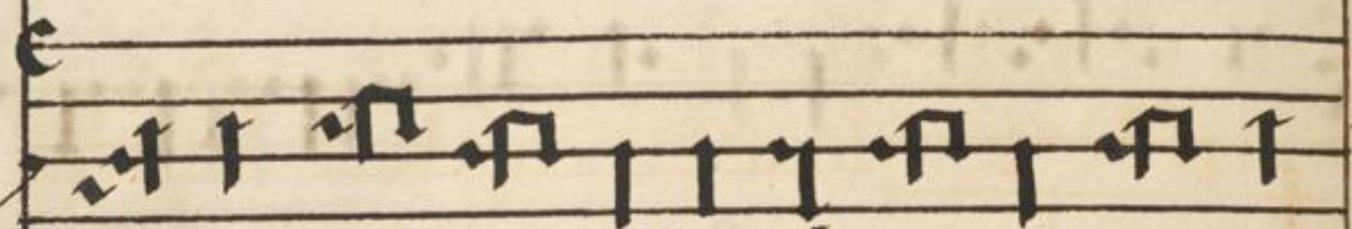

qui re per tus est uidi cū in gē ti

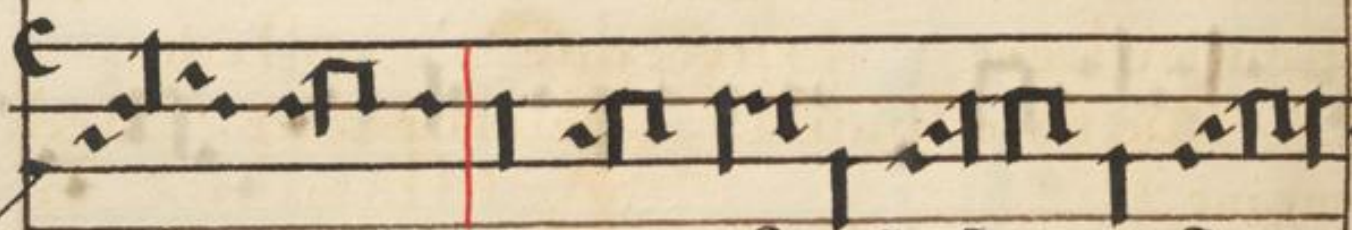

gau dio deus israhel custo

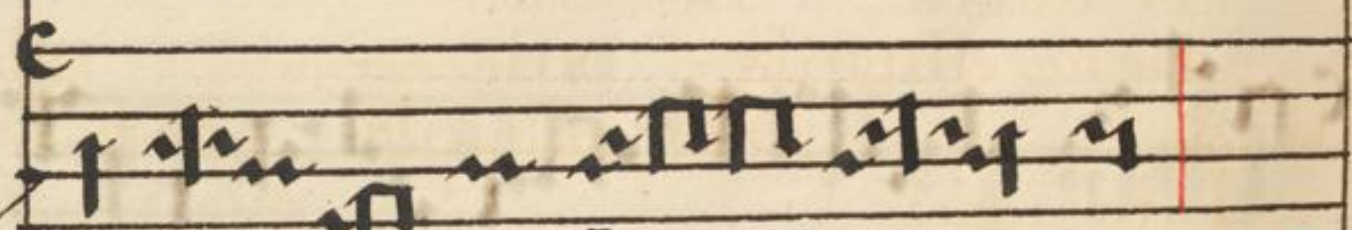

di hāc uo lū ta tē **Cō:**

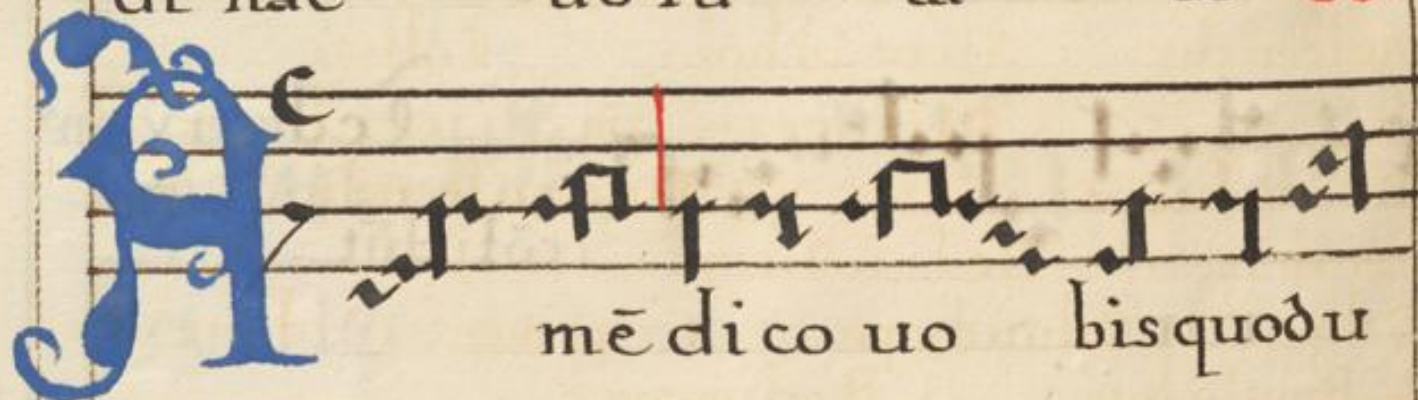

A mē di co uo bis quod u

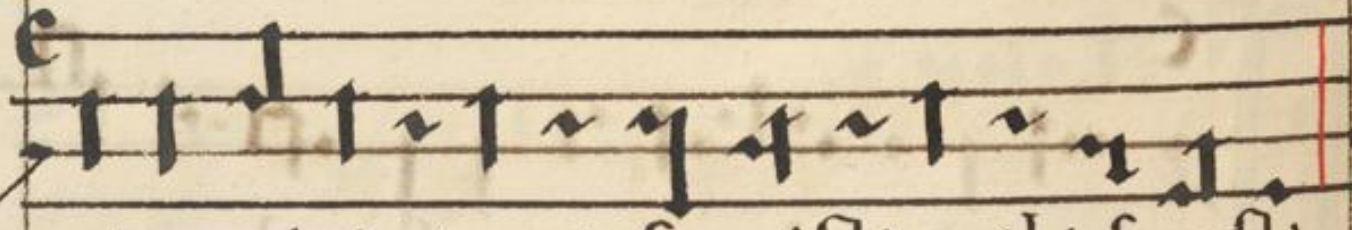

ni ex minimis meis fe cistis mihi fecistis

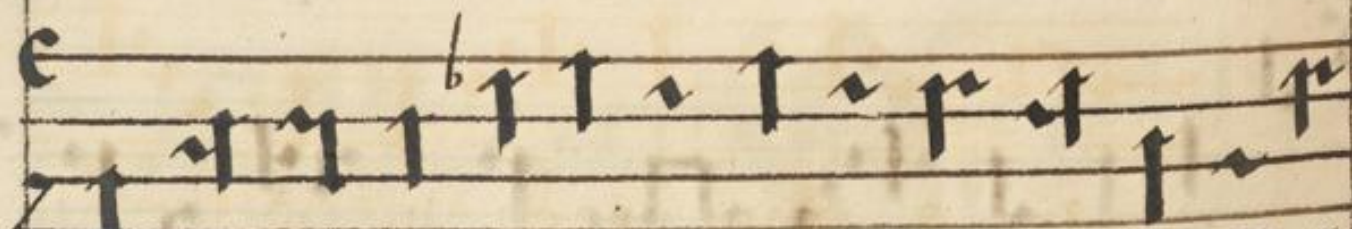

ueni te benedi cti p̄ris mei posside

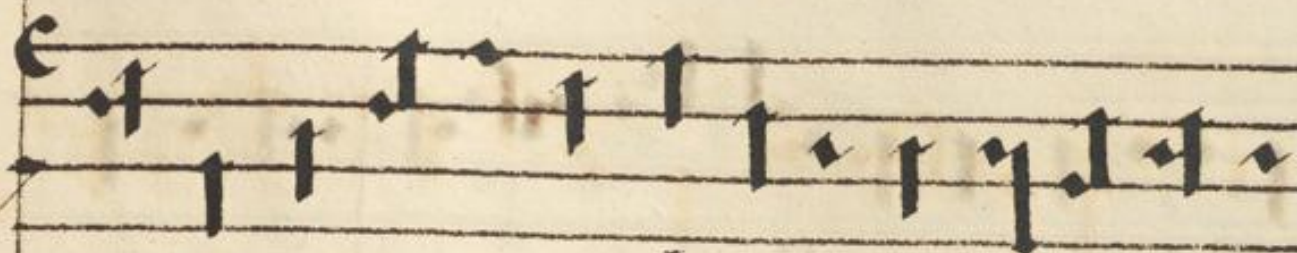

te prepara tū uobis regnū ab i ni ti o

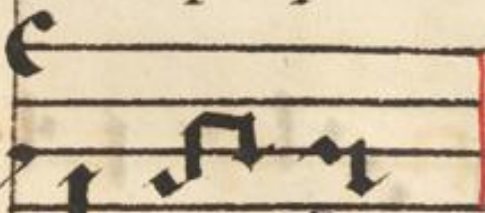

Pro Cōcordia **Intā:** Deus in
 loco. **Gī:** Ecce q̄ bō: **Alia** **Ostēde**
 se cu li **In lxx. tract.** Ad te leuauit. **Ofi:**
 Sperēt in te. **Cō:** Vouete. **P**ro tribulatiōe **Intā:**
 Reminiscere. **Gī:** Erurge dñe. **Alia** **Ostēde** **In lxx.**
tract. De necessitatib⁹ **Ofi:** Deus tu cōuer. **Cō:** Redi
 me me **P**ro iteragētib⁹ **Intā:** Esto mihi. **Gī:** An
 gelis suis **Alia** **Ostēde** **In lxx. tract.** Qui cōfidūt
Ofi: Perfice q̄res: **Cō:** Tu mādaſti **P**ro infirmis
Intā: De necessitatib⁹ **Gī:** Misereremihī **Alia** **Ostē**
de nob. **In lxx. tract.** De necessitatib⁹ **Ofi:** Bñdicaia
Cō: Intelligēcia. **P**ro pluuia **Intā:** Oīa q̄ fecit:
Gī: Oculi oīus **Alia** Dñe refuqiū **In lxx. tract.** Dñe
 nō secūdū **Ofi:** Sicut in holo: **Cō:** Tollite. **P**ro se
 renitate **Intā:** Misereris oīm **Gī:** Oculi oīm **Alia**
 Dñe refuqiū. **In lxx. tract.** Dñe nō secūdū **Ofi:** Spe
 rēt in te. **Cō:** De fructu op: **Cō** trapaqanos **Intā:**
 Sal⁹ ppli **Gī:** Saluū fac po: **Alia** Eripeme. **tract.** Ad te leua:
Ofi: Populū hum: **Cō:** Redime me

In primis exequijs presētis uel recēter
 defuncti **Introitus**

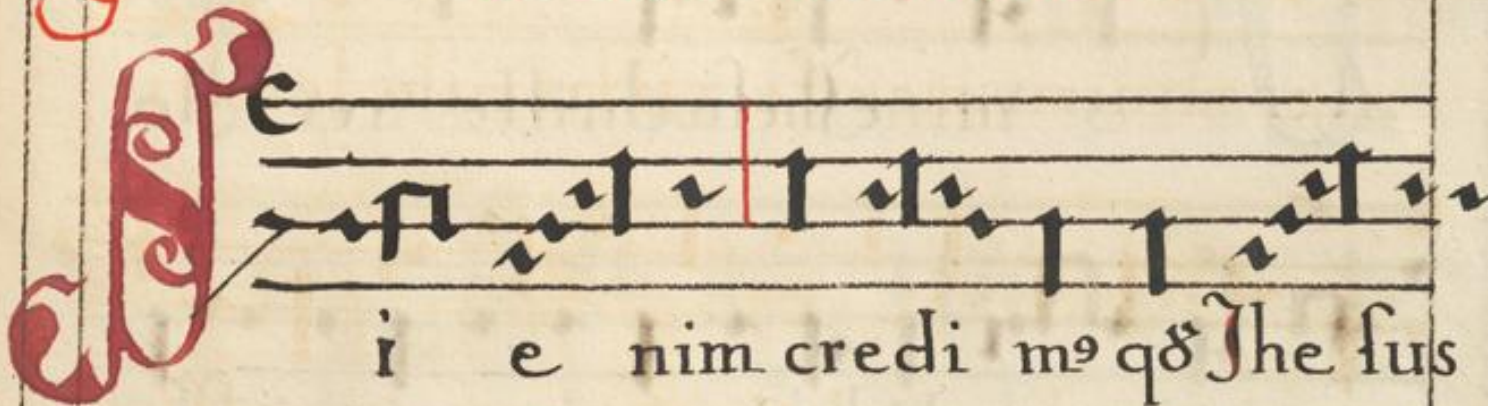

i e nim credi m⁹ qđ Ihe sus

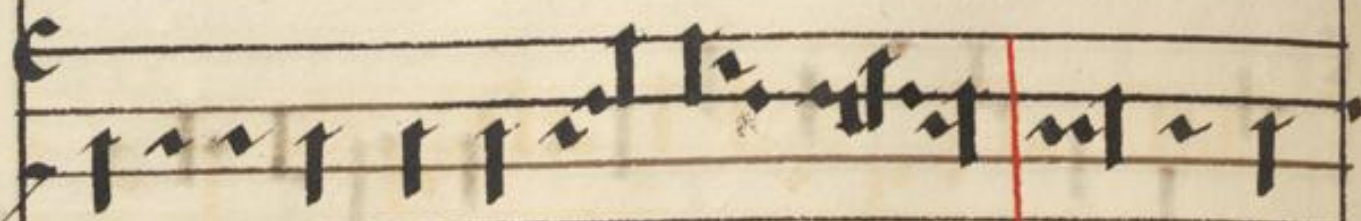

mortu⁹ est et resur rex it i ta et

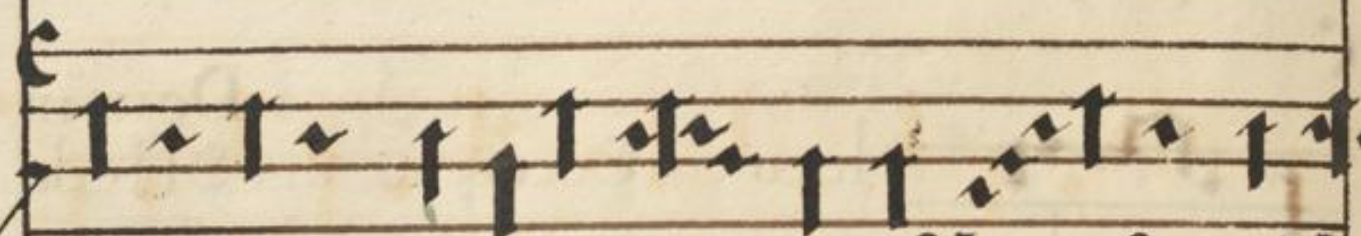

deus eos qui dormie rūt p̄the sū addu



cet cū e o t sicut in dā om

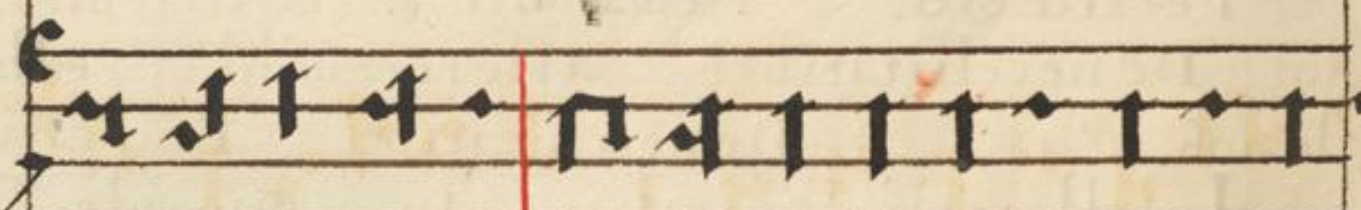

nes mori ūtur i ta et in ch̄ro omnes ui

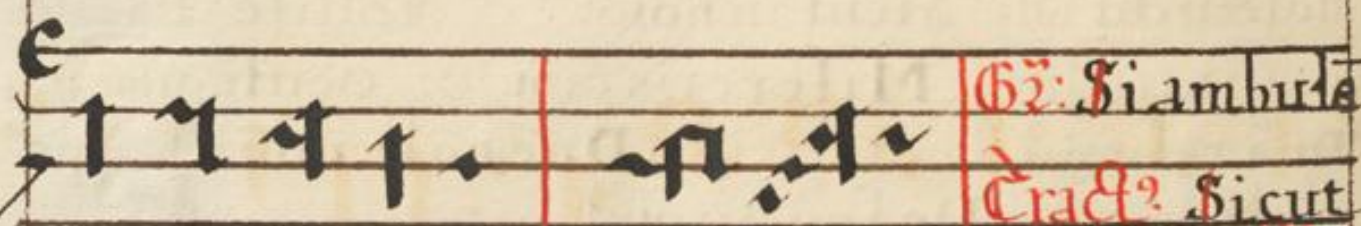

ui fi ca b̄tur Si enim ceru⁹ *Gr̄: Si ambula
Cr̄: Sicut
OH̄:*

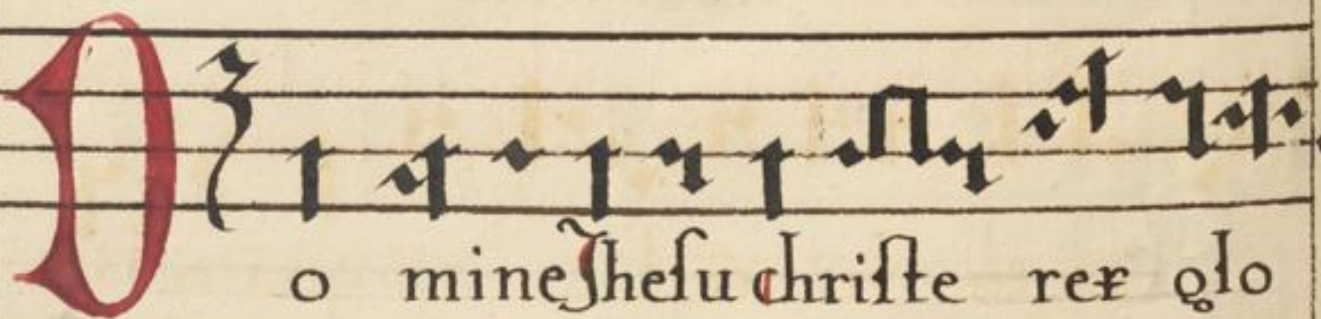

o mine Ihesu ch̄riste rex glo

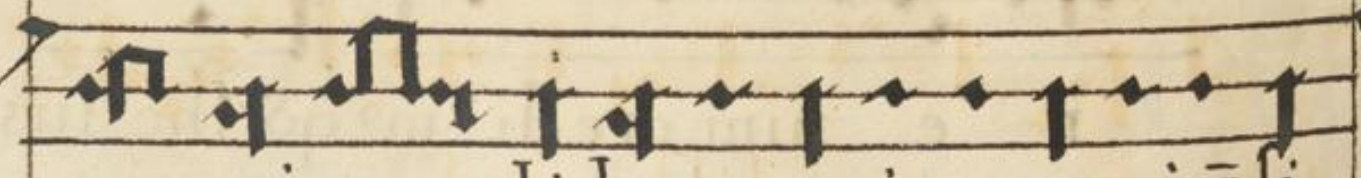

ria li be ra ani mas omni ū fi

de li um defūcto rū de manu

in fer ni et de p̄fū do la cu li bera

eas de ore le o nis ne ab sor bea eas

tar tarus ne ca dāt in ob scu ra sed

fig ni fer s̄ctus Michā el re presē tet e

as in lu cē s̄c tā quā o lim

Ab ra hāe pro mi s̄isti et se

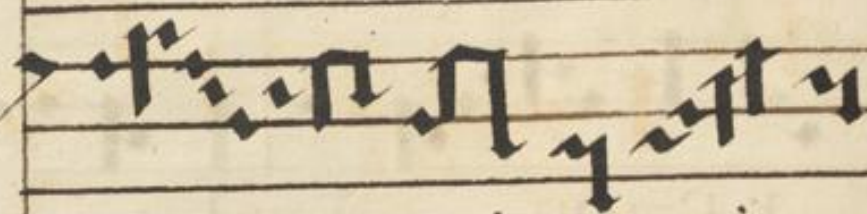

mi ni ei us **A**bsolue

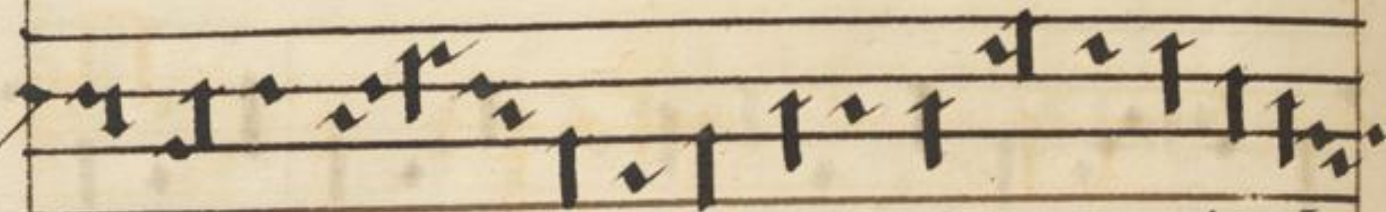

dōi ne a nimase oꝝ ab omni uiculo

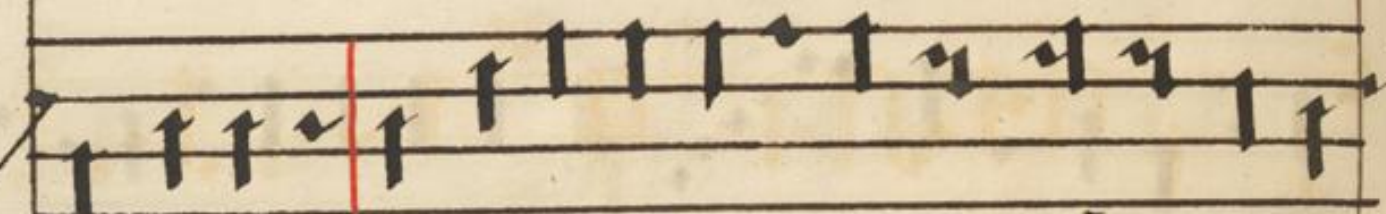

delictōꝝ ut in resurrectionis gloria in

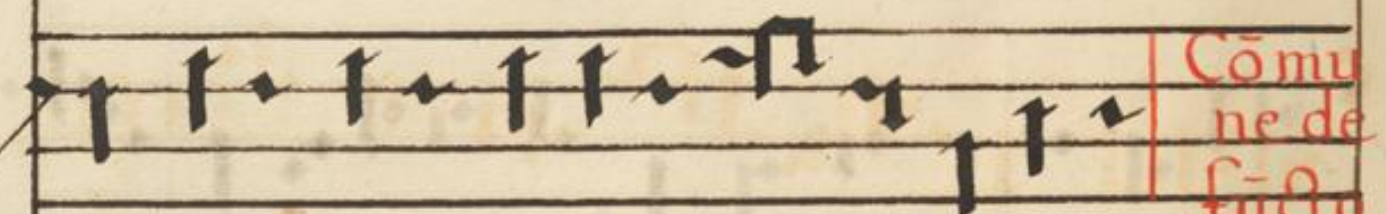

ter factos tuos resuscita ti respiret

Cōmu
ne de
fūcto
rū:

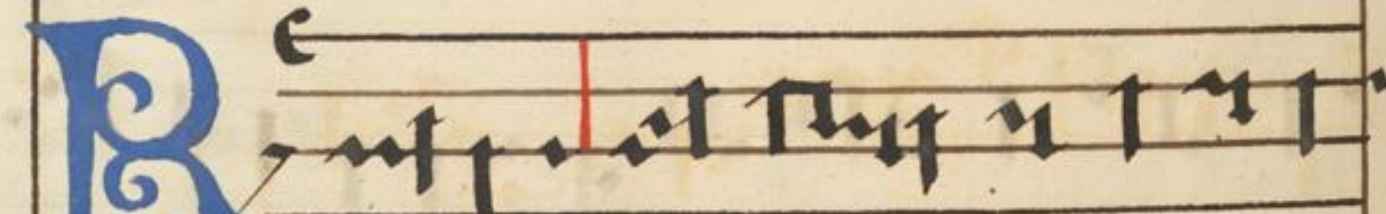

Re quiē a ter nā dona e

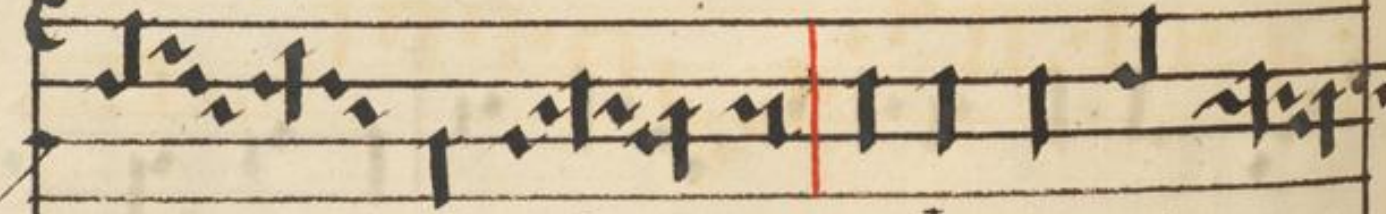

is domi ne et lux perpe tu



a luceat e is n me



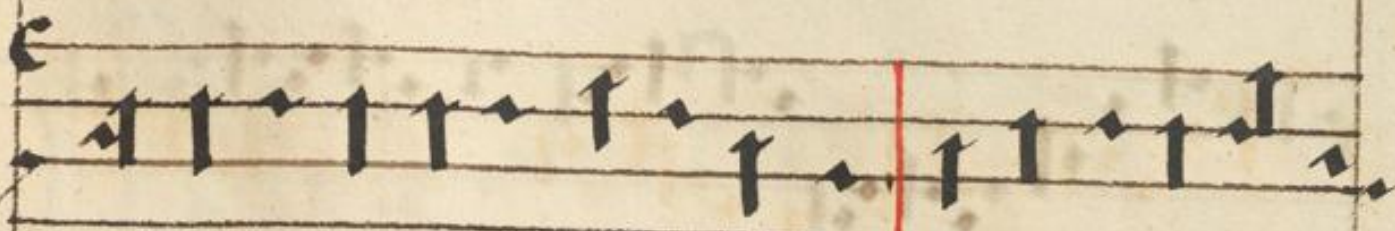

mo ria aterna erūt iusti ab auditione



mala nō timebūt **Re**quiē **62**



quiē a ter nā do na e is

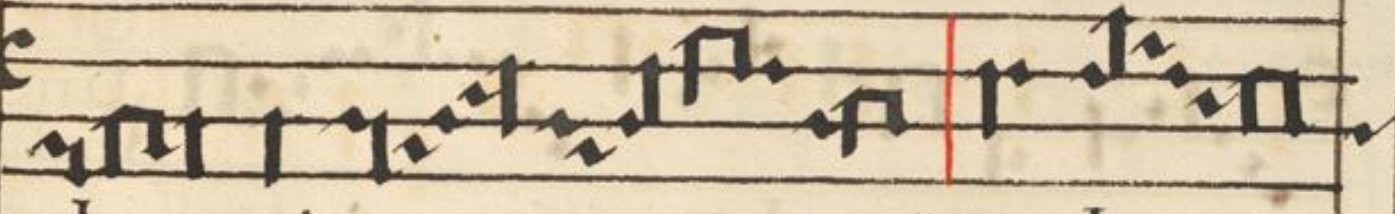

do mi ne et luē

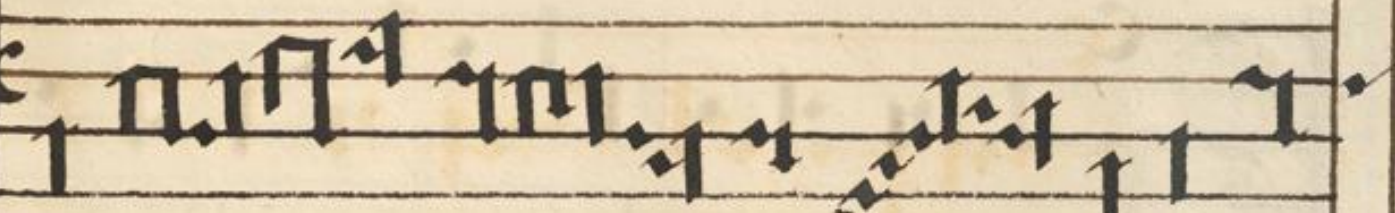

perpe tu a lu ceat e



is

B:

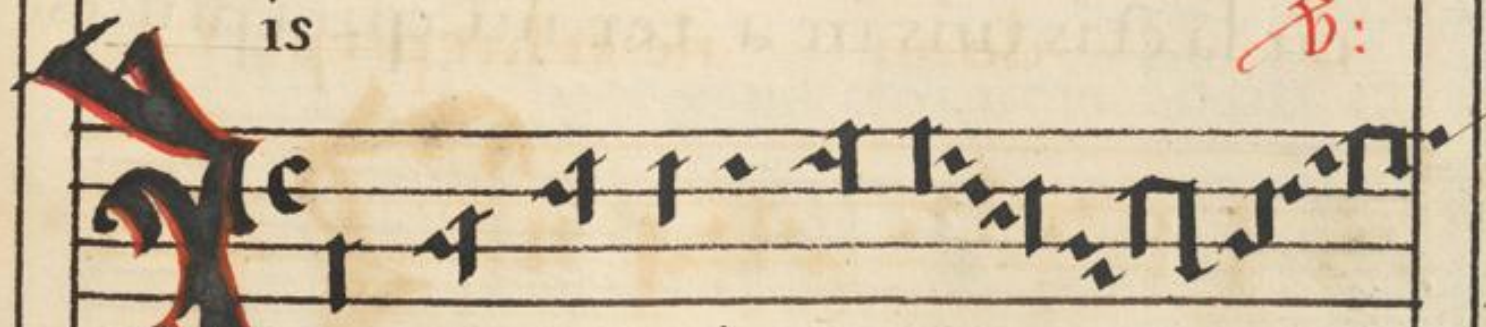

n memoria a ter

na e rūt

ius ti abauditi

o nē ma la

nō ti me būt *Trad.* Depfūdis

Lux a ter na luceat e is do mi ne

cū sā ctis tuis in a ter nū quia pi uses.

Ofz:
Dñe
Shelu

Dulti tu do lāguēti um et

qui uera bā tur a spi ri ti b⁹ imun

dis ueni e bāt ad e um quia

uir t⁹ de il lo eri e bat et sa na

bat om nes **Dōi nicis dieb⁹**

ad asperfiōēzaq⁹

Asperges me dōi nej⁹ so po et

mū daboē la uabis me et super ni uē de

e
al ba bor **M**i se rere mei deus

e
se cū dū magnā mise ri cor di ā tu

am Asperges me

e
am Asperges me

z. 34.

ei de
diä

