

Badische Landesbibliothek Karlsruhe

Digitale Sammlung der Badischen Landesbibliothek Karlsruhe

[Hs.: 9]tes Quartett für zwey Violinen, Bratsche und Violoncelle

Onslow, Georges

Wien, 1816

Violoncello

[urn:nbn:de:bsz:31-161594](https://nbn-resolving.org/urn:nbn:de:bsz:31-161594)

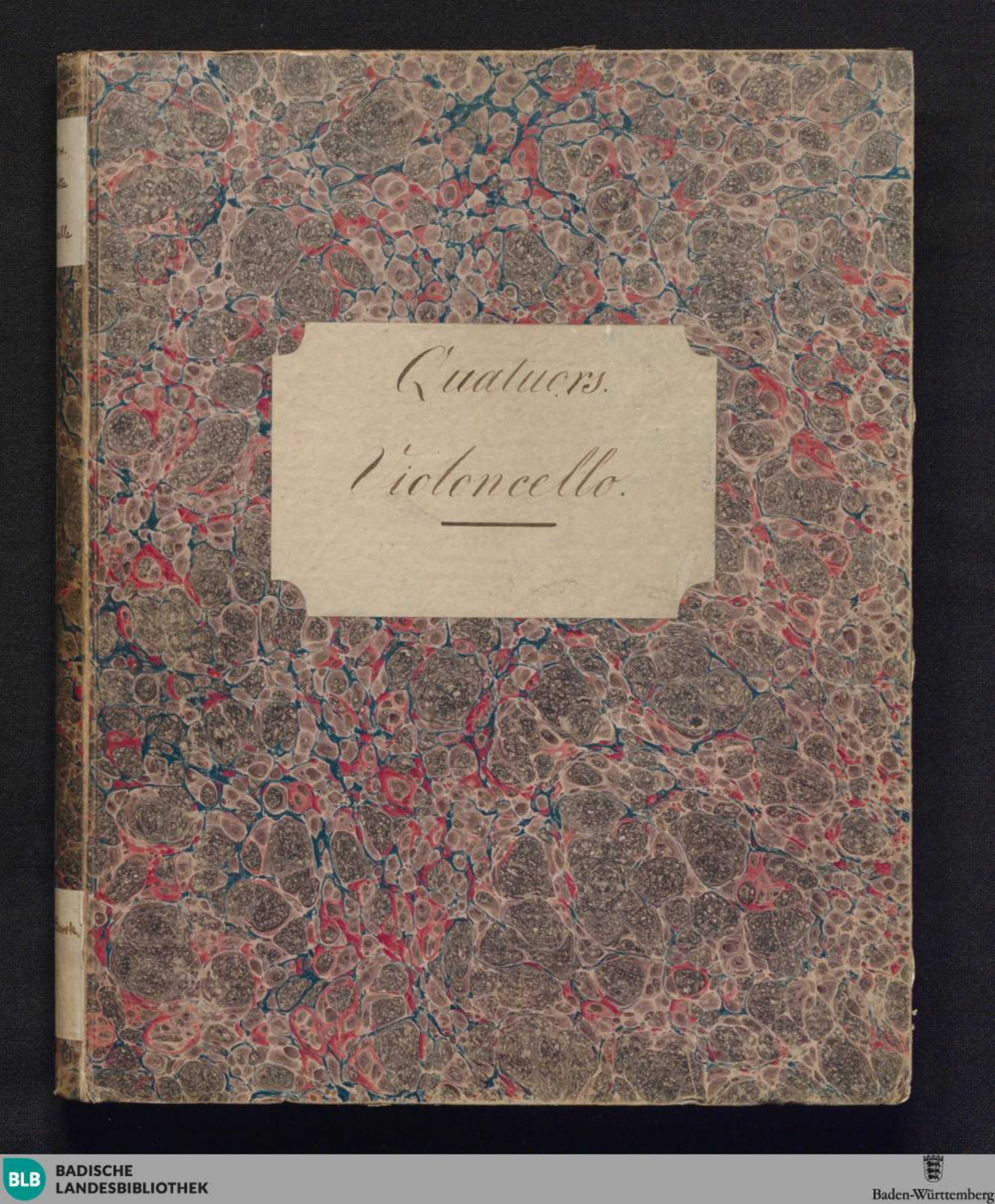

Quatuors.
Violoncello.

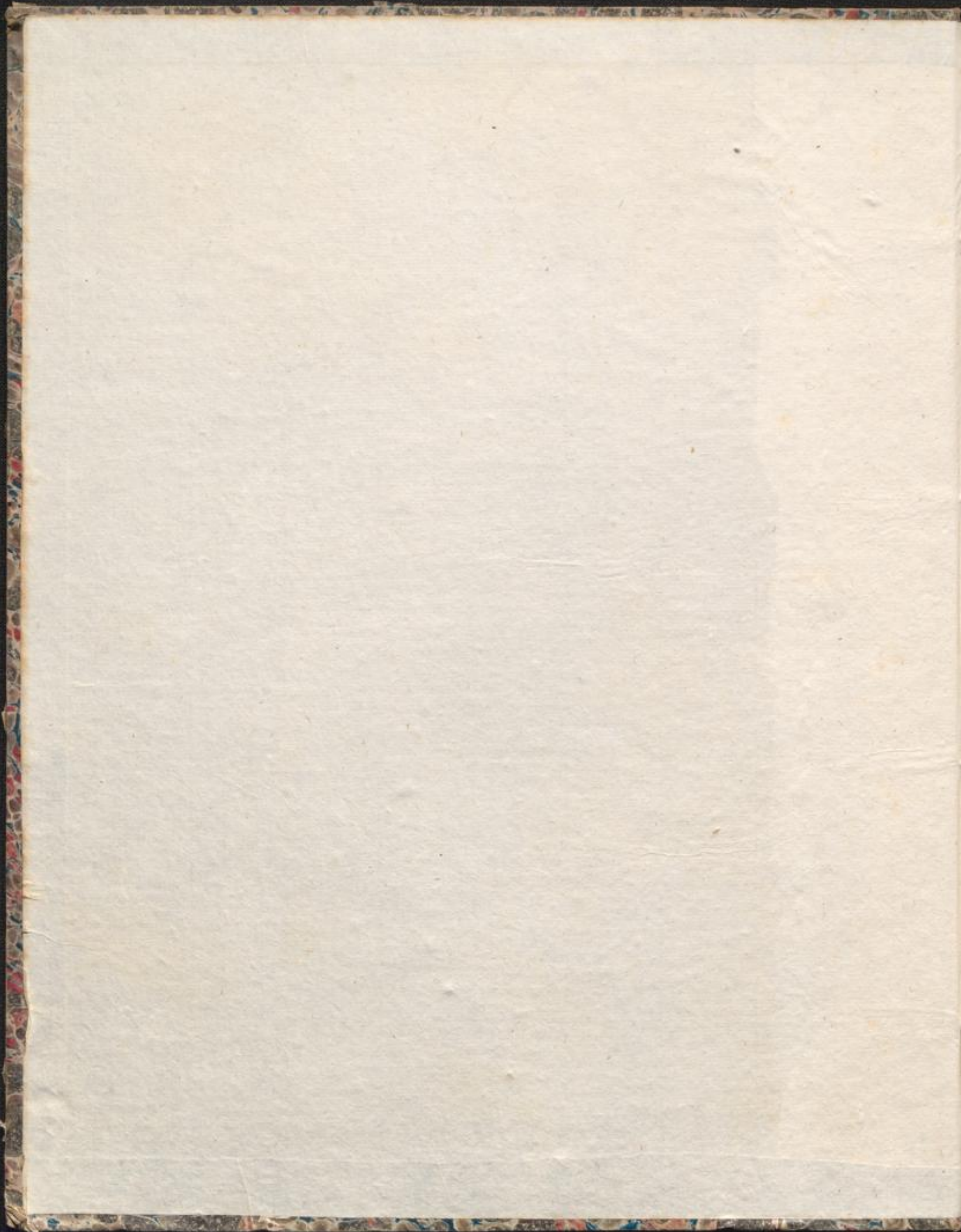

No. 6.

VIOLONCELLO.

Moderato.

IX.
QUARTETTO.

p *f* *dim.* *p* *f* *cres.* *f* *dol.* *pp* *f* *ff* *ff* *p* *1. fois.* *2. fois.* *p* *f* *p* *f* *p* *f* *p* *f* *p* *f* *p* *f* *pp* *f*

S. m. C. 2672.

VIOLONCELLO.

VIOLONCELLO.

Minuetto
Allegro.

ANDANTE
quasi All^o.

Op. 26, No. 3

VIOLONCELLO.

5.

1^{re} fois. 2^e fois.

f *dim. p* *pp*

f *dim.*

p *cres.* *p*

pp

cres. *f* *p*

cres. *f*

Soll. voce. *cres.*

f *f* *pp*

cres. - rondo

no. C:2659.

VIOLONCELLO.

Allegro
Agitato.

ff

cres.

f

pp

pp

cres.

ff

p

cres. - - cen - - do

pp

cres.

f

mf

f

f

f

p

cres.

f

pp

ff

p

con fuoco.

pp

f

S:u:C:2639.

VIOLONCELLO.

7.

S:u:C:2639.

Grav: v: Jöh. Schö.

