

Badische Landesbibliothek Karlsruhe

Digitale Sammlung der Badischen Landesbibliothek Karlsruhe

Fantaisie composée par P. de Ginestet

Ginestet, Prosper

Mayence [u.a.], 1820

Klavier

[urn:nbn:de:bsz:31-161674](https://nbn-resolving.org/urn:nbn:de:bsz:31-161674)

Hand 265
Pianoforte.
2 Bde. 2. 1-7

Don
Mus. Dr.
265^b

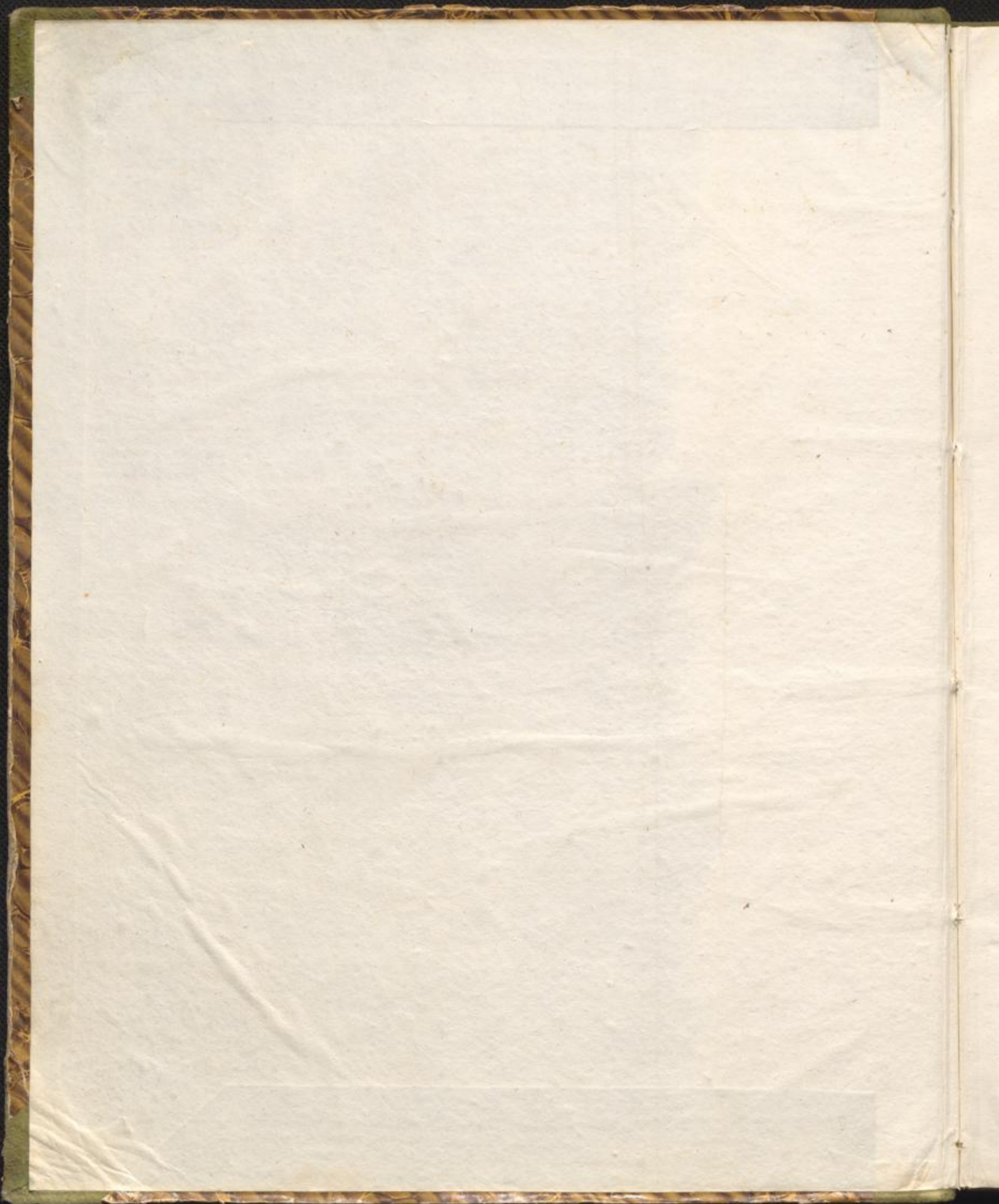

INTRODUCTION.

VIOLON. *Andante.*

PIANO.

p

pizz

gamm

cres:

p

arco
p
pp
f
f
pp
f
minu:

J. M. 575

J. M. 375.

J. M. 375.

Con fuoco.

J. M. 575.

J. M. 575.

p con grazia

p

cres

cres

p *cres.*

crescendo.

f *pp*

f *ff* *fp*

J. M. 575

J. M. 375.

Cantabile.

P espress:

- ritard:* (ritardando) in the sixth system.
- smorzando* in the seventh system.
- g* (grace notes) in the seventh system.

The score concludes with a double bar line and a final chord in the seventh system.

J. M. 575.

1.^{mo} Tempo.

fp

p

tr

tr

tr

cres.

fp

cres.

f

fp

crescendo.

p

fp

crescendo.

crescendo.

J. M. 575

fp fp

fp fp fp fp

dimi smorzando f

dimi smorzando f

ritard

J. M. 575

J. M. 375

Mineur.

Pressez.

Tremolo.

ff

8a bassa

8a

smorz.

p

Tremolo.

ff

8a bassa

J. M. 575.

