

Badische Landesbibliothek Karlsruhe

Digitale Sammlung der Badischen Landesbibliothek Karlsruhe

Grandes Variations concertans

**Osborne, George Alexander
Bériot, Charles-Auguste**

Mayence [u.a.], 1832

Klavier

[urn:nbn:de:bsz:31-163275](https://nbn-resolving.org/urn:nbn:de:bsz:31-163275)

Handl 265
Pianoforte.
2 Bde. 2. 1-7

Don
Mus. Dr.
265^b

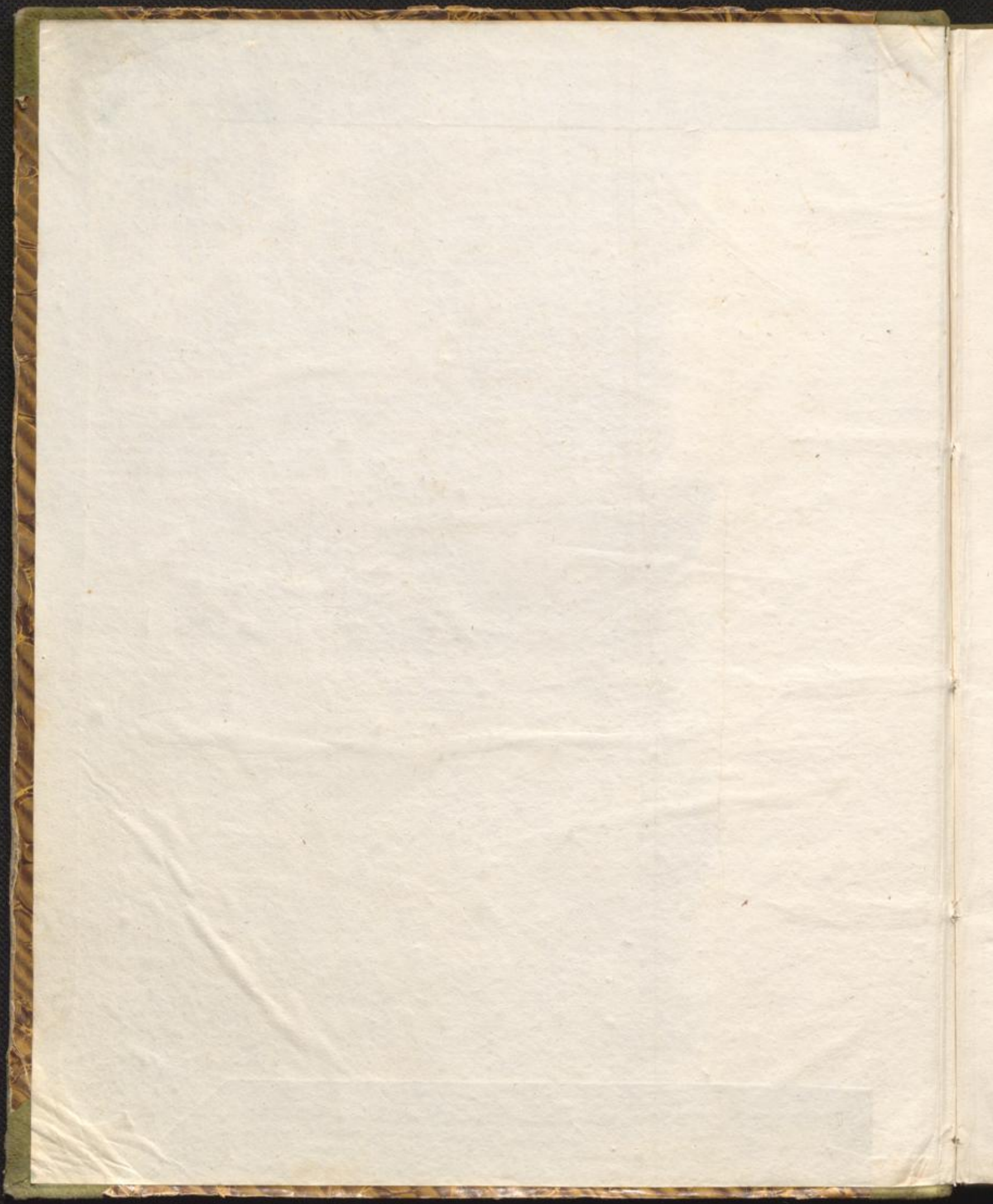

Grandes Variations
POUR
PIANO et VIOLON
Concertans
DÉDIÉES
à Madame Cottinet
PAR
G. H. Osborne ET C. de Beriot

N^o 3606

Propriété des Éditeurs

Pr. 2 fl. 6. v.
1 Rthlr. 4 g. Gr.

Enregistré aux Archives de l'Union

Paris, chez E. Treppens.

Mayence et Anvers

Chez les fils de B. Schott

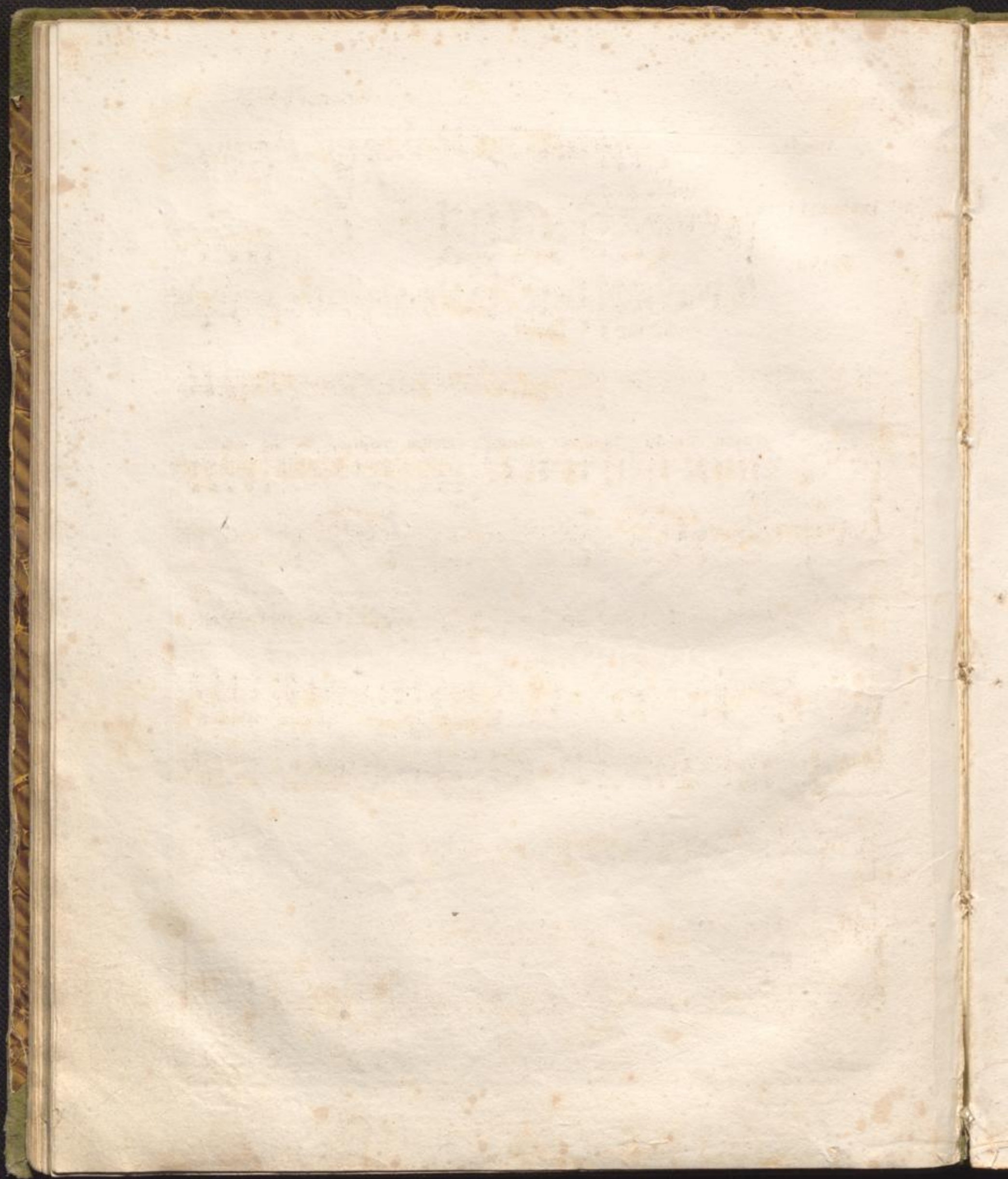

VIOLON.

INTRODUCTION.

PIANO.

Allegro maestoso.

ff

8^{va}

loco.

f

tr

Cres. e marcato.

tr

3/1

cres. e marcato.

8^{va}

loco.

Rit. mf espres. dol. Rall.

Ped: mf > col'canto.

p

rall: p

Ped:

2

Adagio Cantabile.

loco.

delicato.

loco.

Solo.

ben legato.

loco.

colla parte.

a Tempo. Appassionato.

5

risol.

f

Ped.

p *cres.* *f* *p* *cres.*

sf *f* *Ped.*

p *Ped.* *Tremolo.* *pp* *Ped.* *Tremolo.* *Ped.* *Ped.* *cres.*

8v *risoluto.* *loco.* *dimi.* *rit.* *morendo.*

Ped. *Ped.* *Ped.*

3696.

Tempo di menuetto.

THÈME.

pp Marcato.

1^{re} VAR:

pp
p ben legato.

8^{va} loco. f Ped: 8^{va}

8^{va} loco. p Ped: dimi. Ped: Ped:

8^{va} loco. f Ped: f cres: dimi. rit: a Tempo. Riten: a Tempo.

8^{va} loco. p cres: cen-do. f Ped: f marcato.

2^{me} VAR.

3^e VAR:

ADAGIO.

ff Dolce cantab. p Ped. Ped. Ped. Ped. Solo. Sostenuto.

loco. *cres.* p *dim.* *rit.* *Sostenuto.*

cres dim: Ped. *rit:* Ped. *VVV* Ped. *m* Ped. Ped.

Ped. Ped. Ped. Ped. *p* Ped.

tr tr tr tr *co* *er* *del. rit.* *Riten:* *cres:* Ped. *cantab.* *cres:*

sv loco. *cres:* Ped.

Ped. Ped. Ped. Ped.

3696.

FINALE.

piu.
All.^o nontrop.
p

arco.
p *Grassoso.*

sv. *loco.*
Ped.

sv. *loco.* *Risolto.*

Rit. *Ped.* *Ped.* *f* *mf*

The third system features a vocal line and piano accompaniment. The word "loco." is written above the vocal line. The piano accompaniment includes "Ped." markings and dynamics such as "f", "p", and "mf". The word "Leggiero." is written above the piano part towards the end of the system.

The fifth system features a vocal line and piano accompaniment. The word "loco." is written above the vocal line. The piano accompaniment includes "Gratioso." markings and dynamics like "f" and "p".

loco. pp. dim: \ominus β Con grazia.

Ped: 8v

cres. 8v loco. Ped: f cres: Ped:

8v loco. 4 3 2 1 4 3 2 1 3 2 1 3 2 1 dim: β Ped:

8^v

Ped:

8^v

cres - poco a

poco

8^v

poco

f Ped:

f Ped:

f Ped:

loco.

8^v

f marcato.

Ped:

ff

3696.

8v
cres:
Ped:
loco.

cres:
8v

8v
loco.
Ped:
Ped:

8v
cres:
f con fuoco.

cres:
8v
loco.

marcato.
3696

Fine.

