

**Badische Landesbibliothek Karlsruhe**

**Digitale Sammlung der Badischen Landesbibliothek Karlsruhe**

**Fantaisie brillante sur des motifs de Guillaume Tell**

**Osborne, George Alexander**

**Mayence [u.a.], [1830]**

Klavier

[urn:nbn:de:bsz:31-163264](https://nbn-resolving.org/urn:nbn:de:bsz:31-163264)

*Inv. 265*  
**Pianoforte.**  
*2 Bde* **2.** *1-7*

**Don**  
**Mus.Dr.**  
**265<sup>b</sup>**

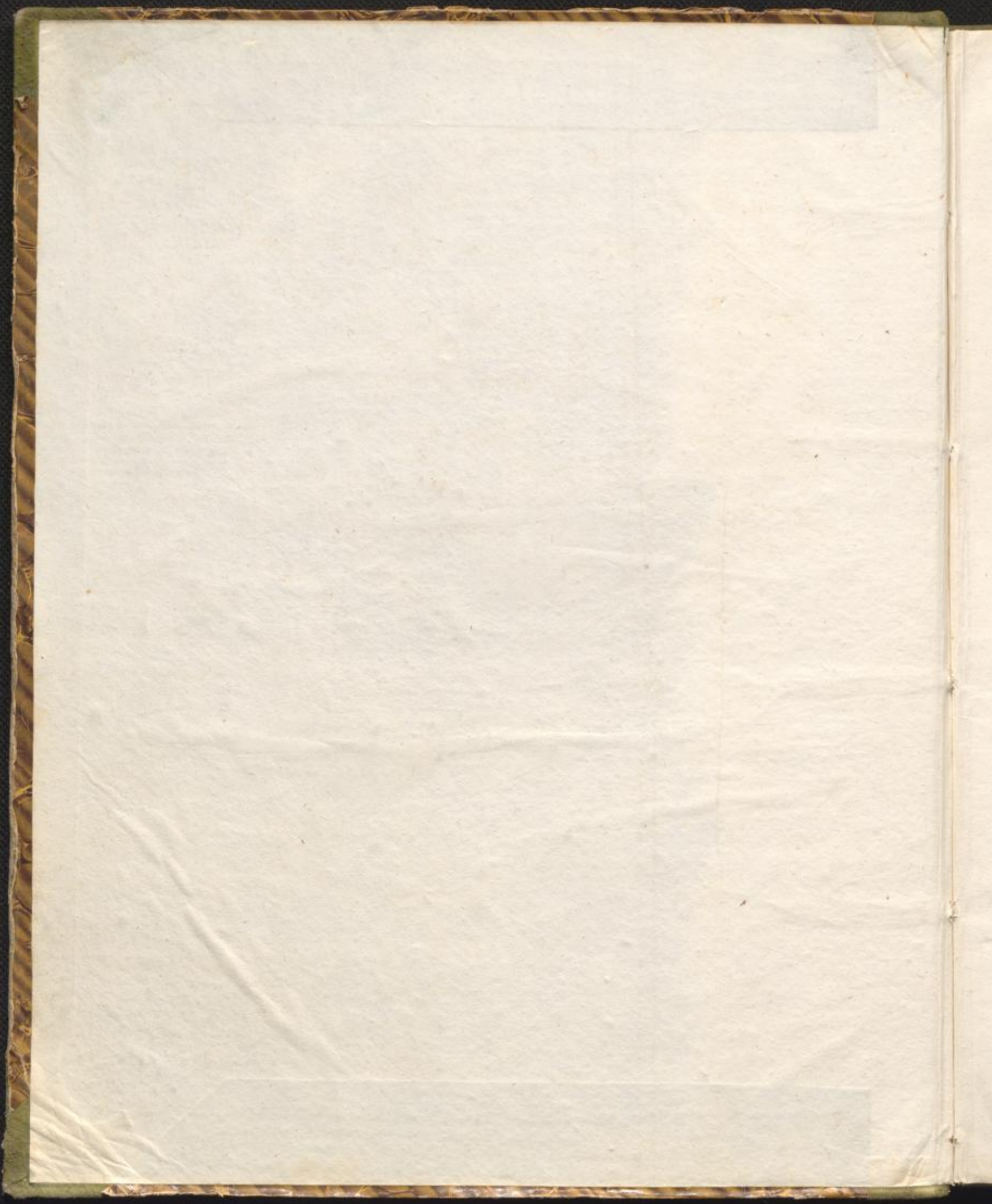

**FANTASIE**  
Brillante  
*pour*  
**Piano et Violon**  
*Sur des Motifs*  
**DE GUILLAUME TELL**  
**DEDIÉE**  
*à leur ami Albans Dubrac*  
**PAR**  
**C. de Beriot ET G. A. Osborne**

N<sup>o</sup> 3277

Propriété des Éditeurs

Pr 2 fl 24 kr.

Enregistré aux Archives de l'Union

**MAYENCE et ANVERS**

chez les fils de B. Schott.

Paris, chez E. Troupenas.

Londres, chez Goulding et Dalmeine.

Dépôt général de notre Série de Musique

à Leipzig, chez G<sup>o</sup> Baertel. à Vienne, chez H. F. Müller.

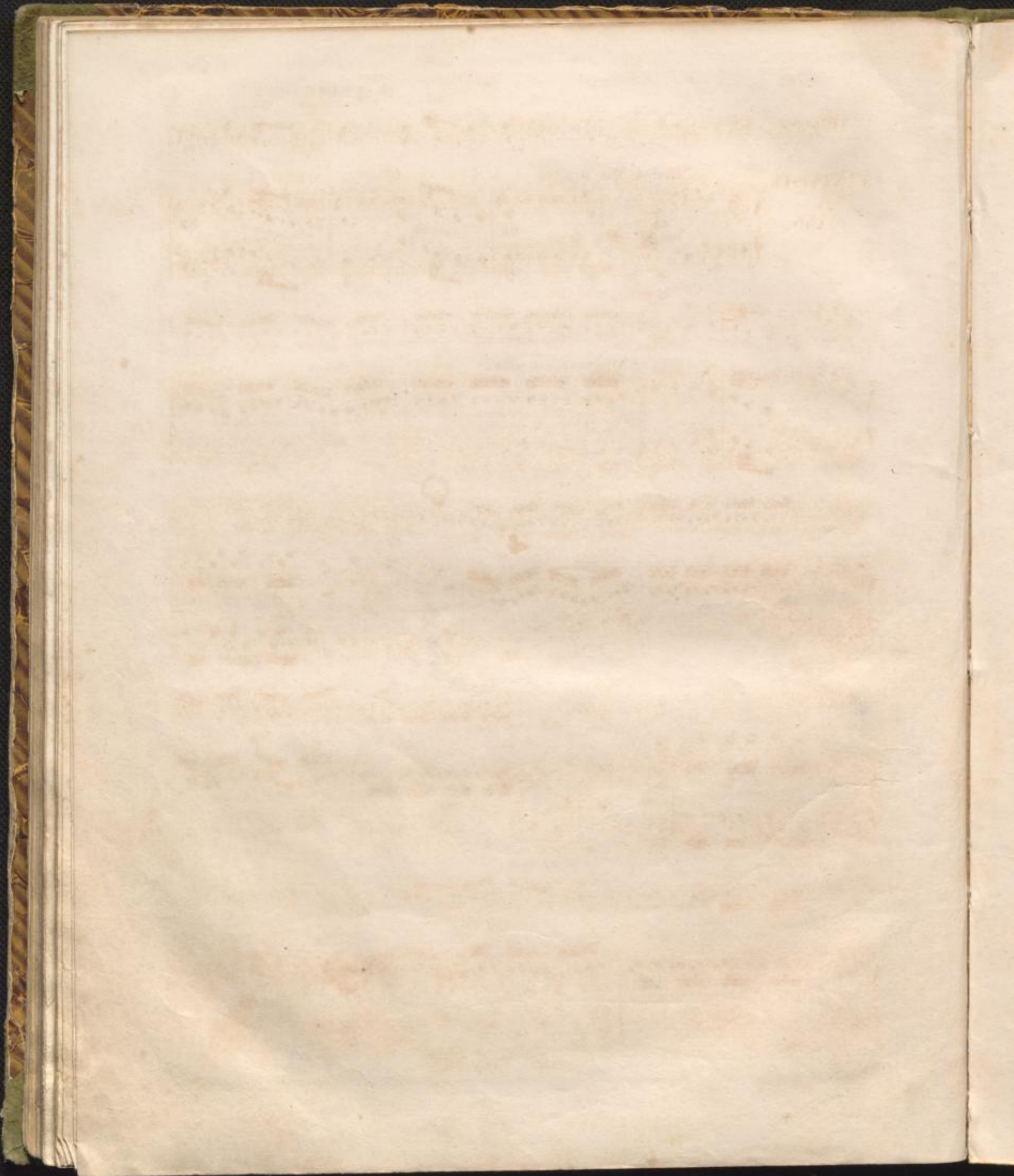

VIOLON.

Maestoso.

*ff* Tremolo.

FANTAISIE.

Maestoso M:de M: ♩.72.

PIANO.

*ff*

Ped:

Tremolo.

Arco. Pizz

Arco. *ff* Cres

*pp* Ped:

Cres

Poco Poco.

Andantino.  $\frac{12}{8}$  Con espra dolce.

Andantino.  $\text{♩} = 50.$

Stacc. e delicato.

4

*Cres:*  
*p*  
*Cres:*  
*p*  
*Dim:*  
*Dim:*  
*mf*  
*f*  
*Ped:*  
*Ped:*  
*Marcato.*  
*mf*  
*Cres:*  
*Con espres*  
*f*  
*ff*  
*mf*  
*Ped:*  
*Marcato:*  
*mf*  
*Ped:*  
*P*

*Bab*

*4 2 3*

3277

All<sup>o</sup> moderato.

All<sup>o</sup> moderato. ♩ 100.

Risoluto.

Cresc.

Con anima.

Allegretto.

Allegretto. ♩ 120.

*mf* *Rel:* *p*

*ff* *ff* *ff*

*ff* *fp* *ff*

*ff* *Dol:*

*ff* *Diat* *Vivace ♩ 158.*

*loco.* *Brillante e leggieramente.* *Cres*

*loco.*

cen - do *mf* *f* *Ped:*

Allegro 126.  
2<sup>nd</sup> Year:

a

1<sup>o</sup> 2<sup>o</sup>

*pp* Fal - len - tan -

*f* Ped: *Cres:* *Dim:* *pp* Ped: *Ral - len - tan -*

*Vivace.*

do. *Vivace.* 152.

do *ff* Staccato. *Cres:* *f* 3 2 *Stac:* 3 2 1 2 1

*mf* *Cres*

*mf* *Cres* *cca* do *poco* a

*sa* *laco.* *lato*

*poco* *f* *Risolut.*

ff *Risoluto.* *loco.* *ff*

*mf* *loco.*

*p* *Stac.*

The third system shows a change in dynamics to piano (*p*) and a *Stac.* (staccato) marking. The piano accompaniment is more sparse, with chords and short notes. The vocal line continues with a melodic line.

*mf* *Cres.* *cen*

*f* *loco.*

Ritard: Con esprez

*ff* Ped.

Piu moderato. ♩ = 132.

Ritard: *p*

*p* Dol: e cresc: *mf* Cres:

Dim: Dol:

*p*

Dol:

mf Ben marcato.

Cresc Animato Cresc

Vivace ♩ 152  
FF Con fuoco. sf Ped:

pp pp mf  
p Marcato.

f

*Handwritten signature or initials.*

*Cresc.*  
*loco.* *sa* *loco.* *sa* *loco.* *sa*  
*Ped:*

*Risolut.*  
*FF* *loco.* *sa* *loco.* *sa* *loco.* *sa*  
*P*

*loco.* *sa* *loco.* *sa* *loco.* *sa*  
*F*

*loco.* *sa* *loco.* *sa* *loco.* *sa*  
*F*

*mf* *loco.* *sa* *loco.* *sa* *loco.* *sa*  
*Marcato.* *F*

Cres: *loco.* *loco.* *sa-* *loco.* *sa-*

*FF* *loco.* *Ped:*

*f* *ff* *Ped: con forza.*

*sa* *loco.* *Cres.* *cen* *do* *Poco* *a* *poco*

*loco.* *Ben marcato e stac:* *Ped:* *FF* *FF* *f*

