Badische Landesbibliothek Karlsruhe

Digitale Sammlung der Badischen Landesbibliothek Karlsruhe

# Le fidèle berger

Adam, Adolphe

[Paris], 1838

urn:nbn:de:bsz:31-229598

Visual Library

No: 6.

Violino I

BLB BADISCHE LANDESBIBLIOTHEK
Baden-Württemberg

# LE FIDÈLE BERGER.

1er VIOLON.

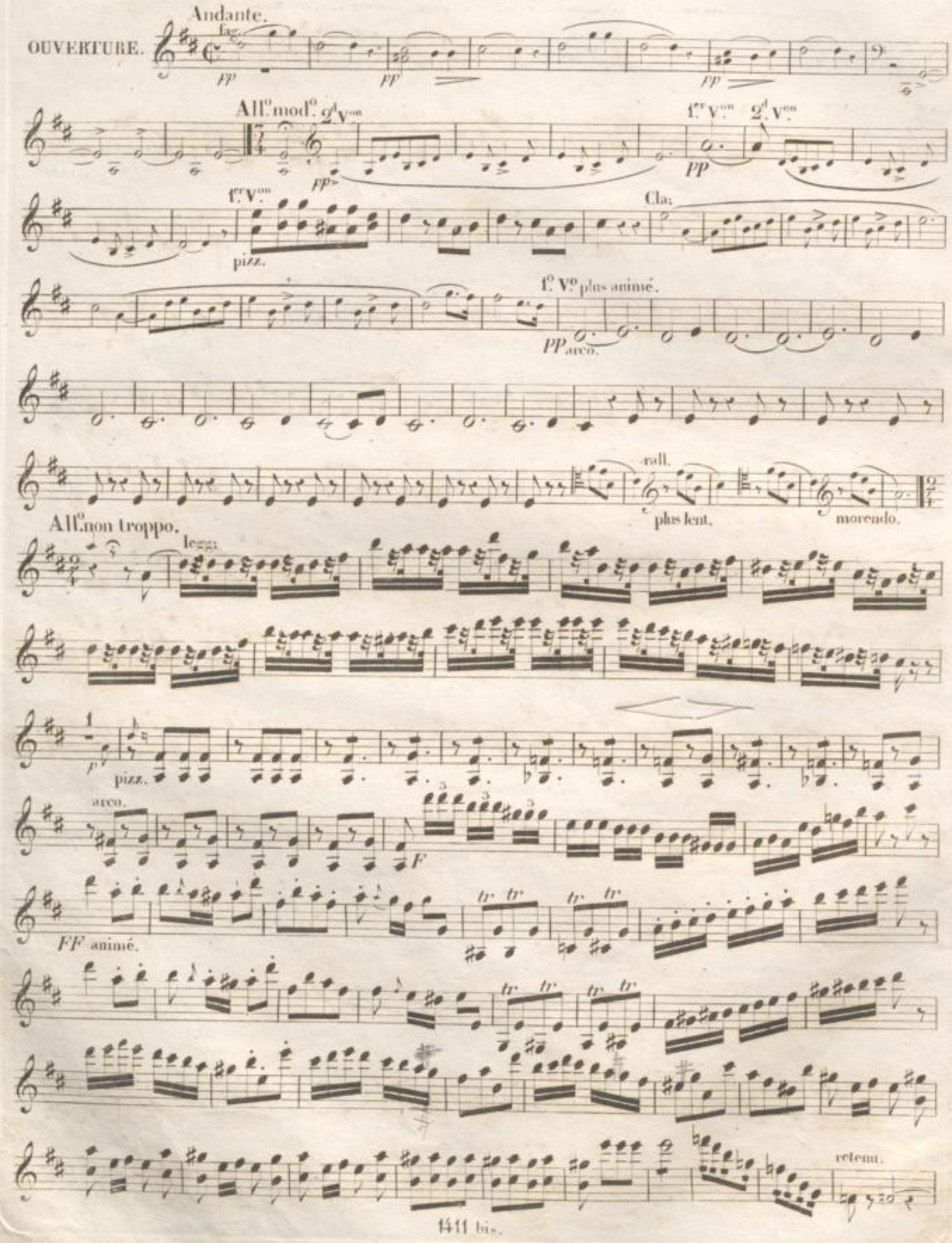

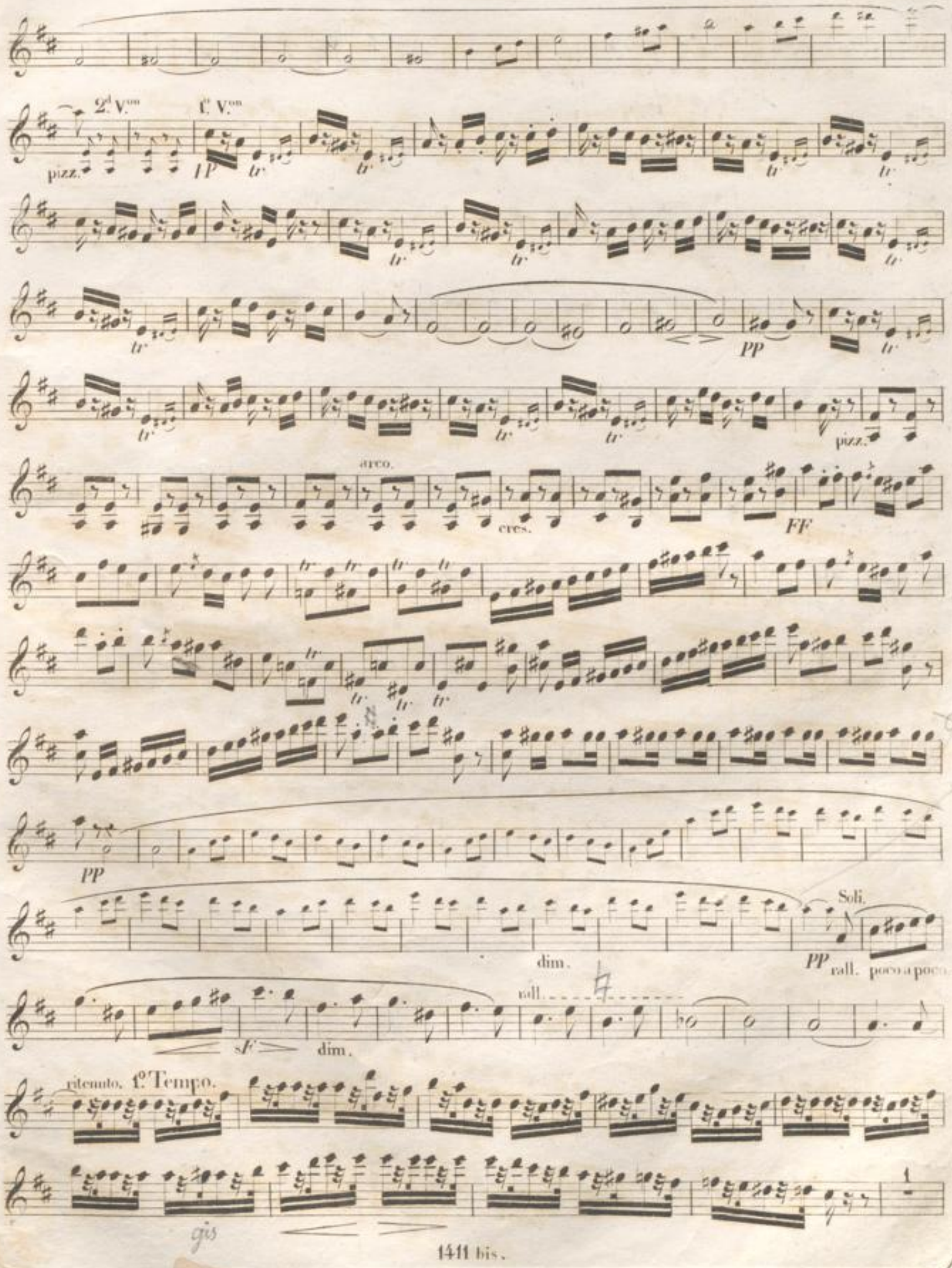
2.d V.on
1.r V.on
pizz.
PP
tr
arco.
cres.
FF
dim.
Soli.
rall.
poco a poco
sf
ritenuto.
1.o Tempo.

1.er VIOLON.

pizz. arco.

F

All.o non troppo.

Timb.

PP

PP

cres.

FF

Serrez.

No: 6.

Ouverture.

# Violino Imo

Le Fidèle Berger.

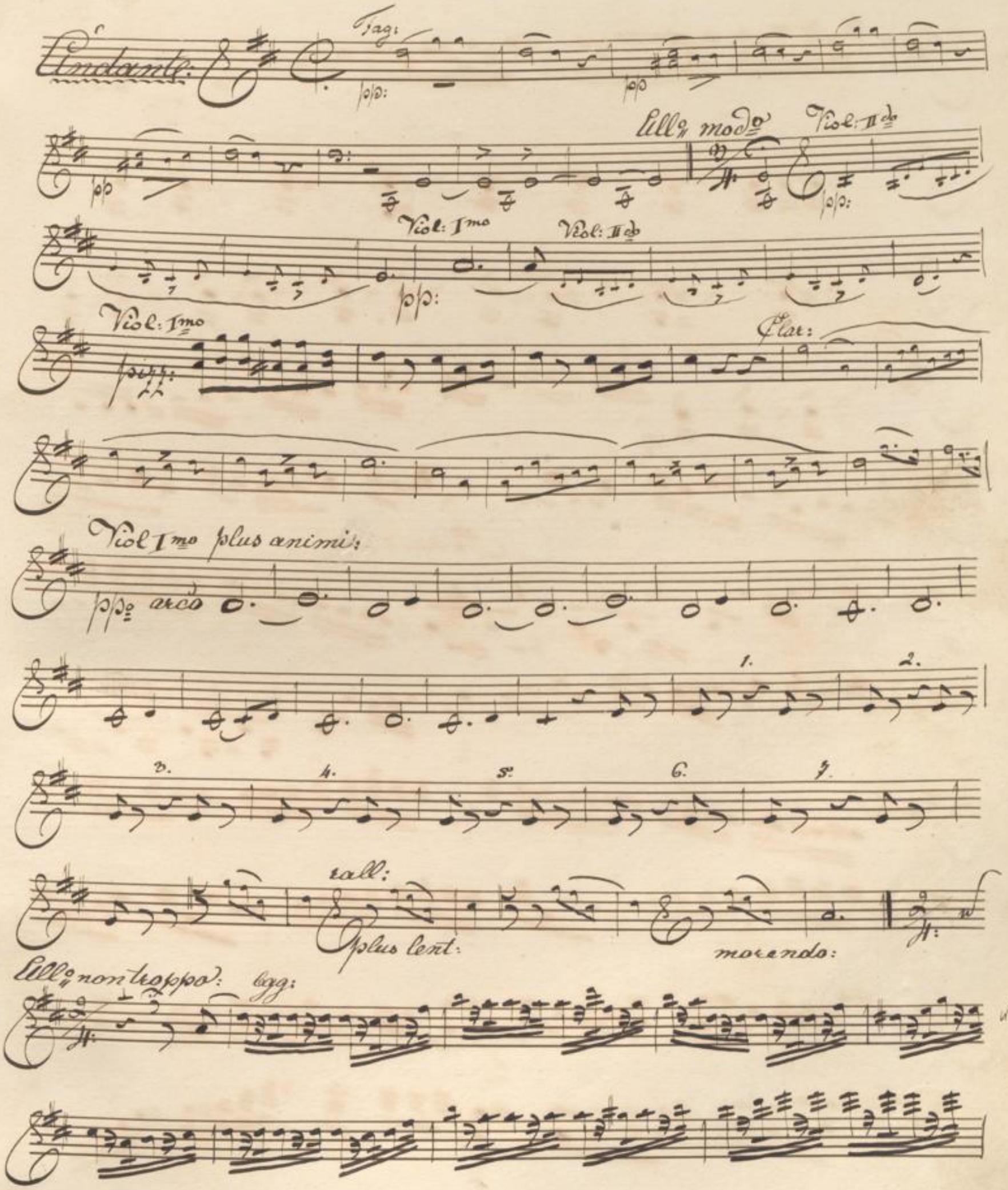

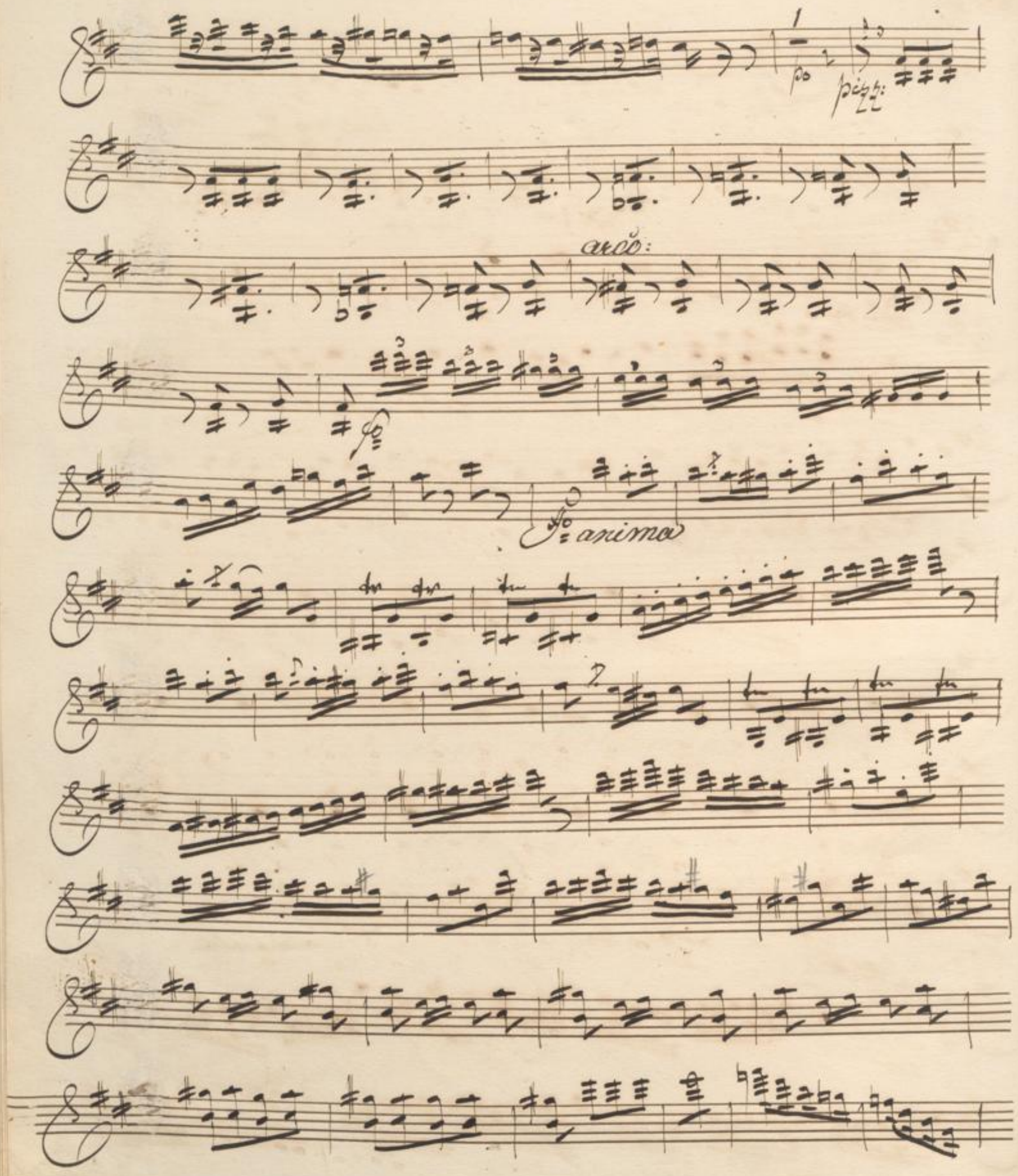
pizz:
arco:
a tempo

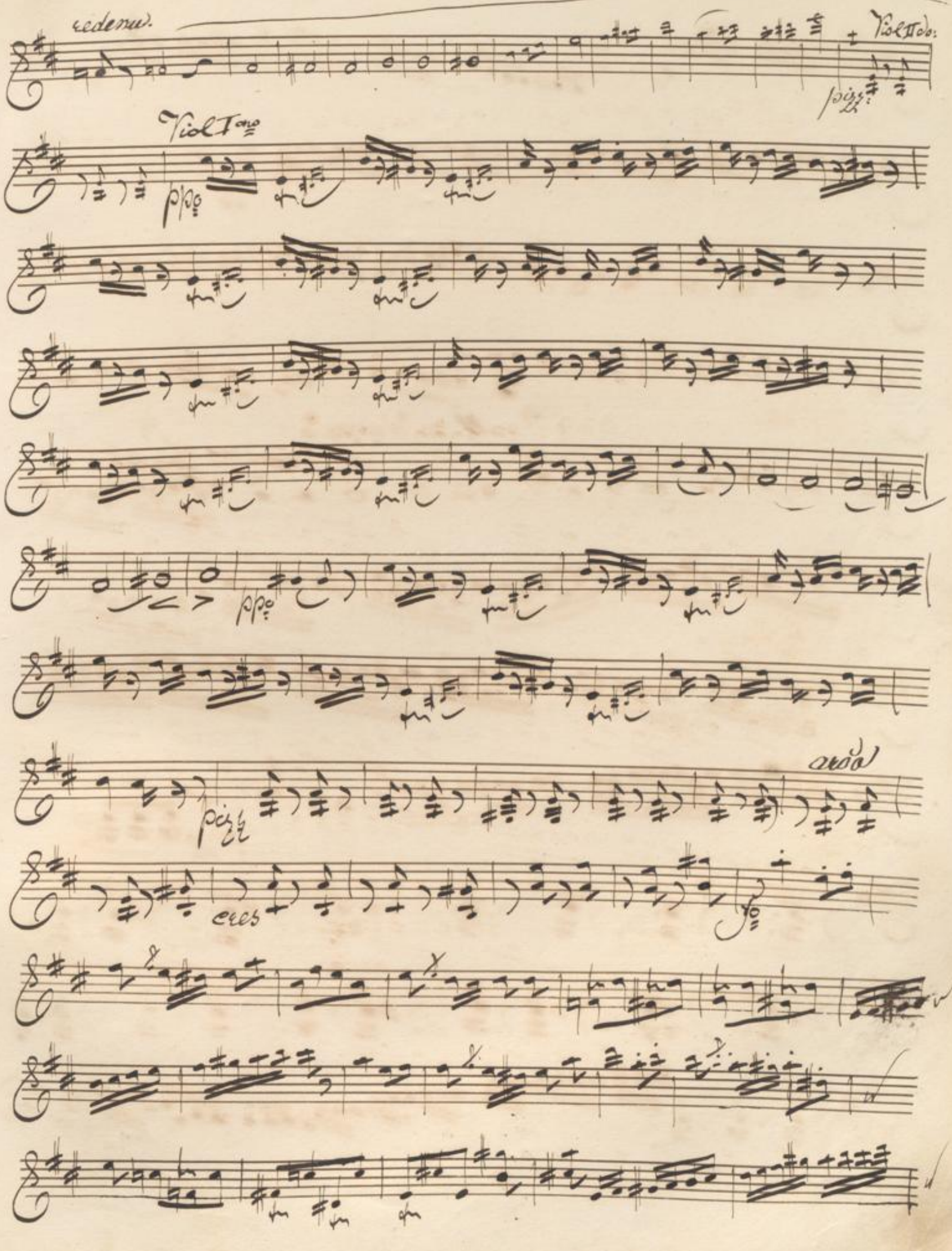
redenu.
Viol II do:
pizz:
Viol I mo
pp
pp
pizz
arco
cres
fo

pp:

dim

Solo

pp rall. poco a poco

f dim

rall: - - - - - - - - -

ritar: 1mo Tempo!

gis

1.

pizz.

arco:

f

Allq non troppo:

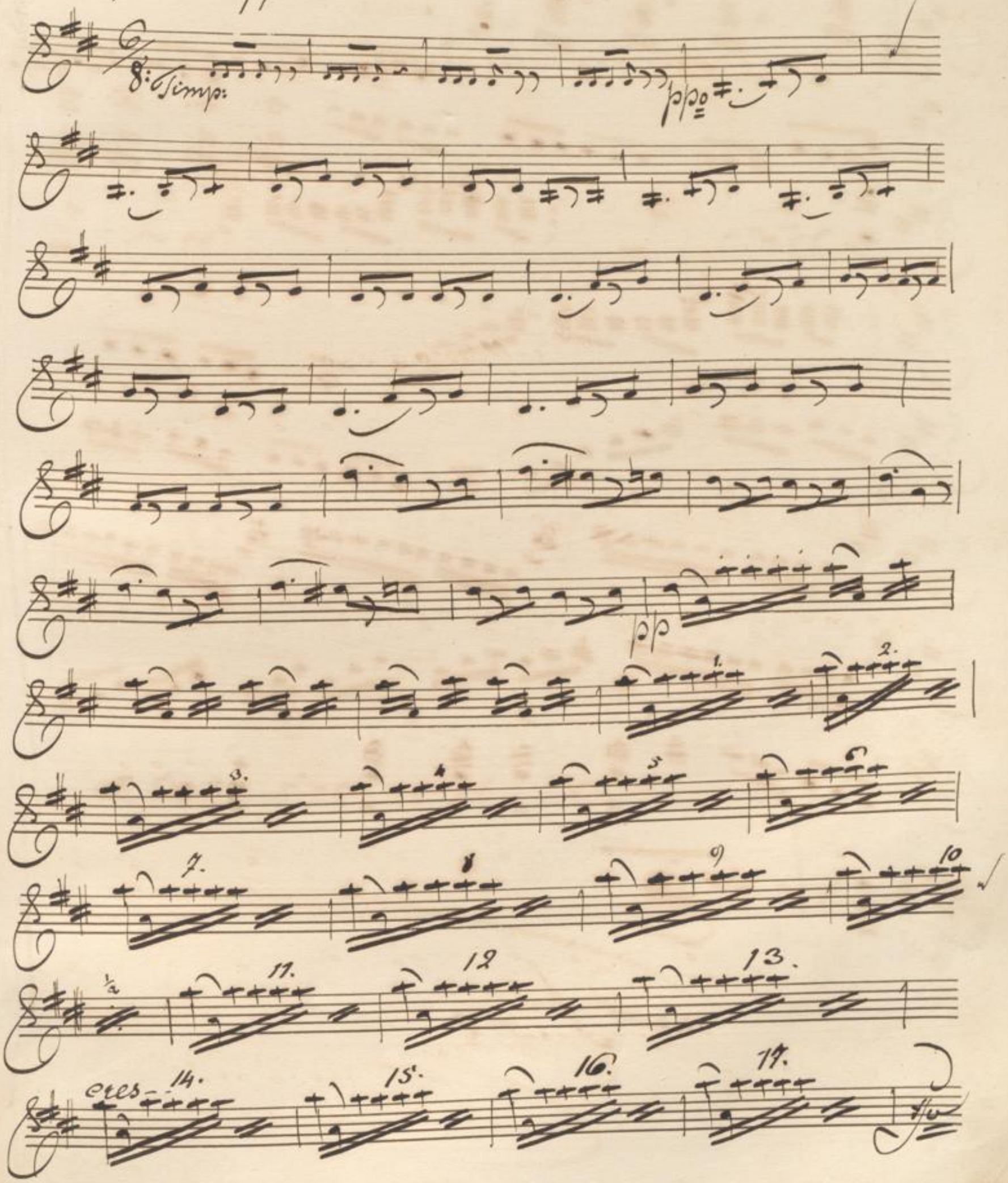

Serrez:

Fine

Nro: 6.

BLB BADISCHE LANDESBIBLIOTHEK

Baden-Württemberg

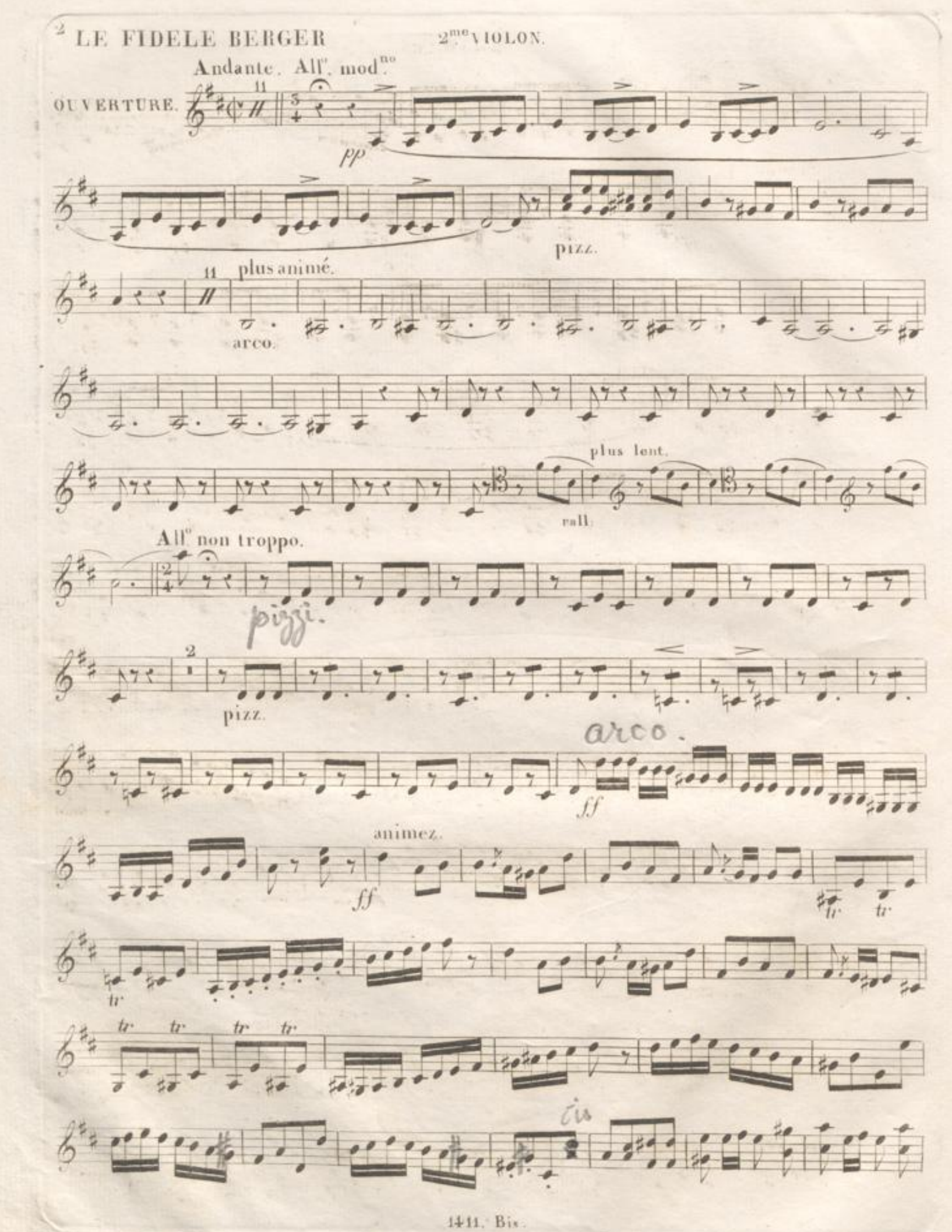
2 LE FIDELE BERGER
2me VIOLON.
Andante. All. mod.no
OUVERTURE.
pp
pizz.
plus animé.
arco.
plus lent.
rall.
All. non troppo.
pizz.
pizz.
arco.
ff
animez.
ff
tr
tis

retenu. 15 pizz.

pp

arco. pizz.

arco.

cresc. animé

tr tr tr tr

tr tr tr tr

simile.

24

rall: fp poco. a poco.

riten. 1e tempo

pizz.

2

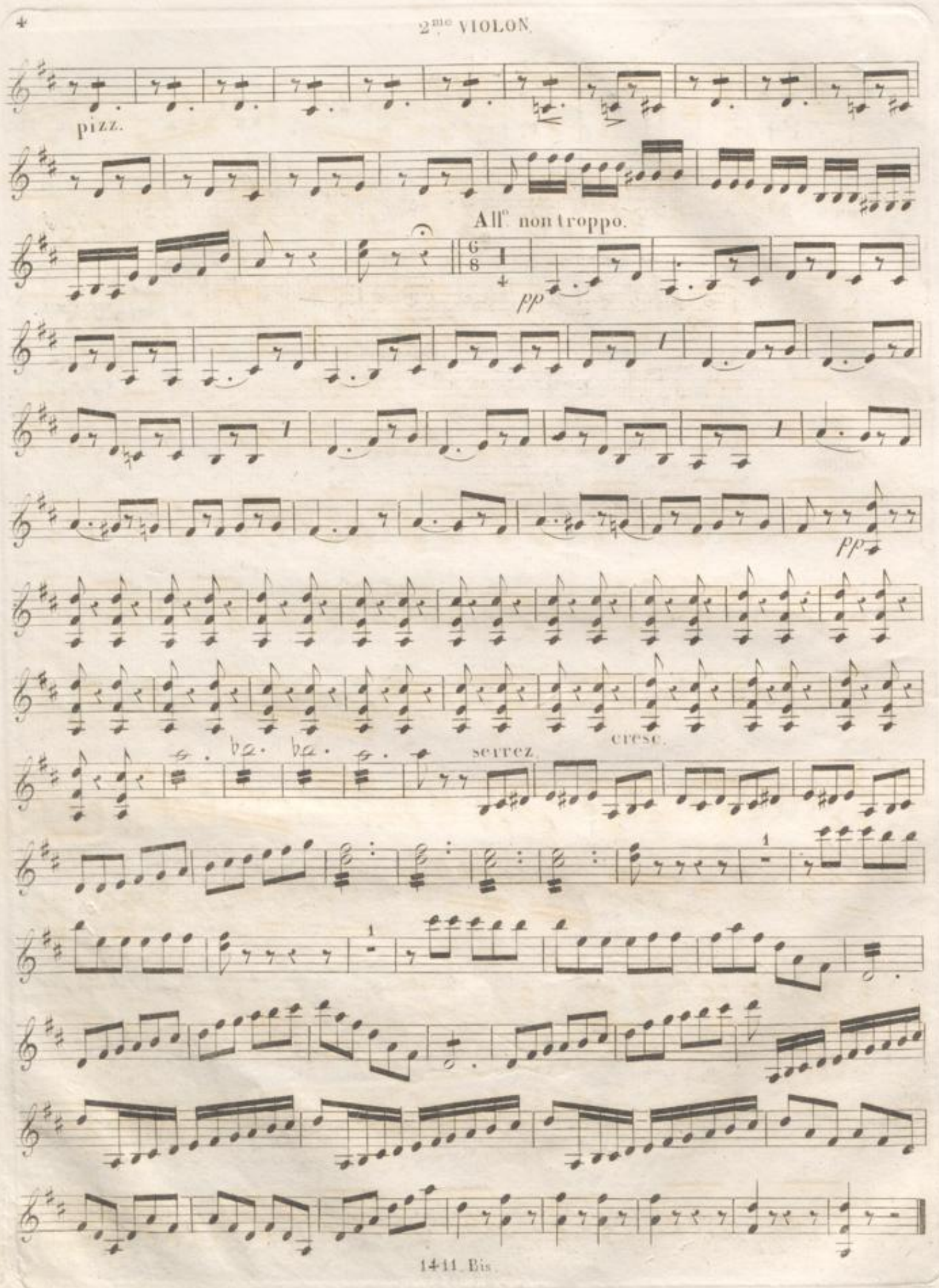
pizz.
All° non troppo.
pp
pp
serrez.
cresc.

No: 6.

# Ouverture.

## Violin Secondo.

Andante.

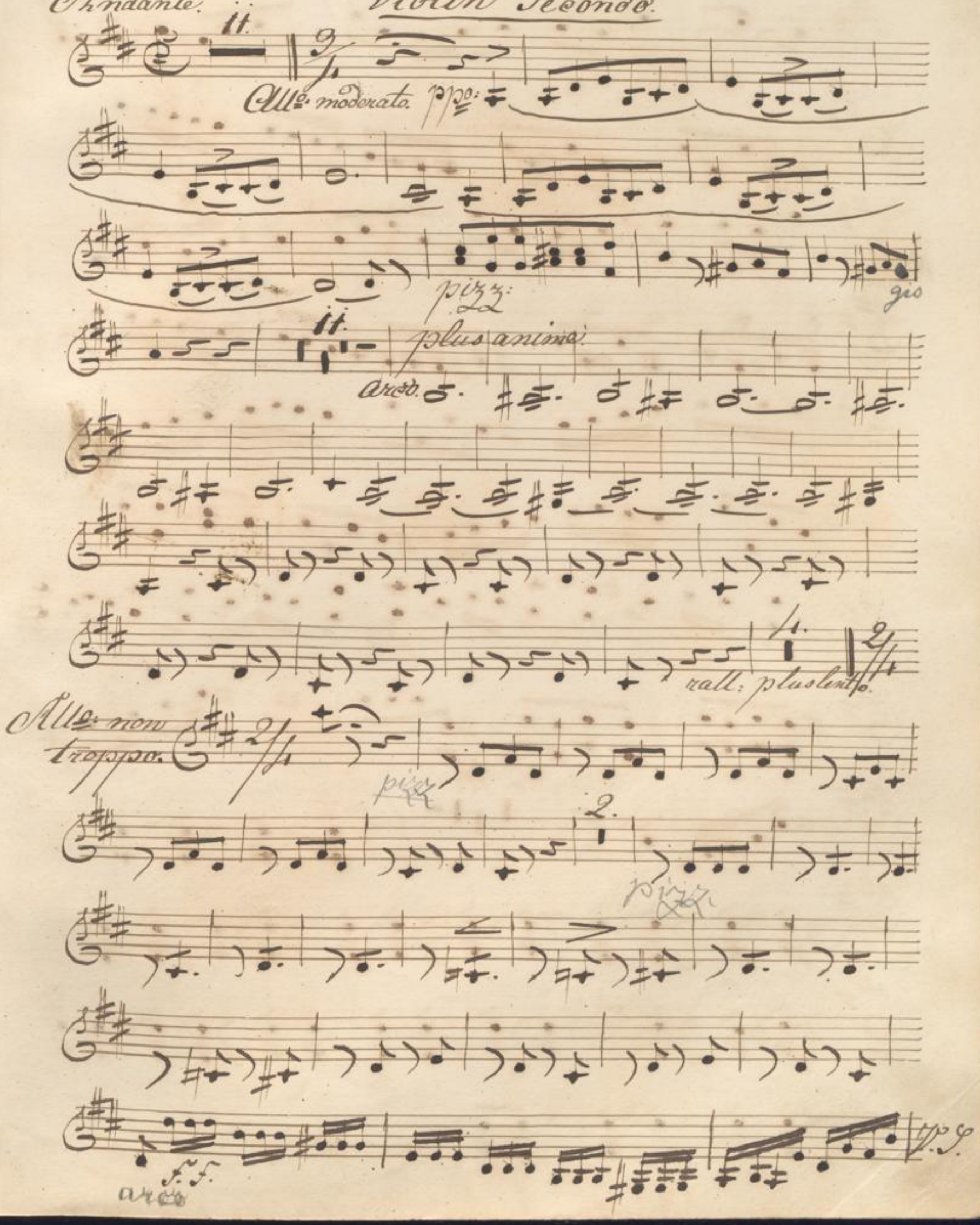

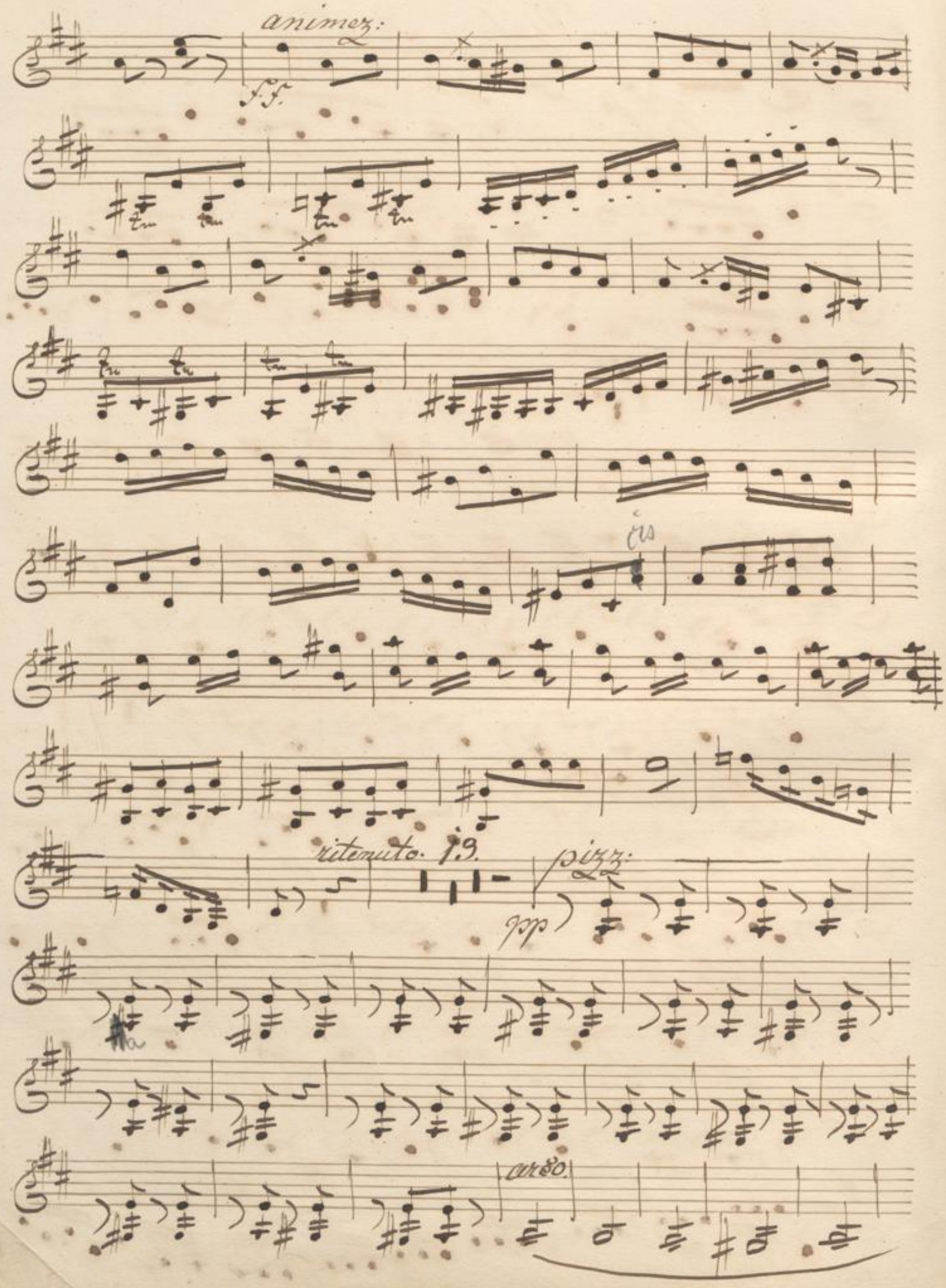
animez:
f.f.
cis
ritenuto. 1.9.
pizz:
pp
arco.

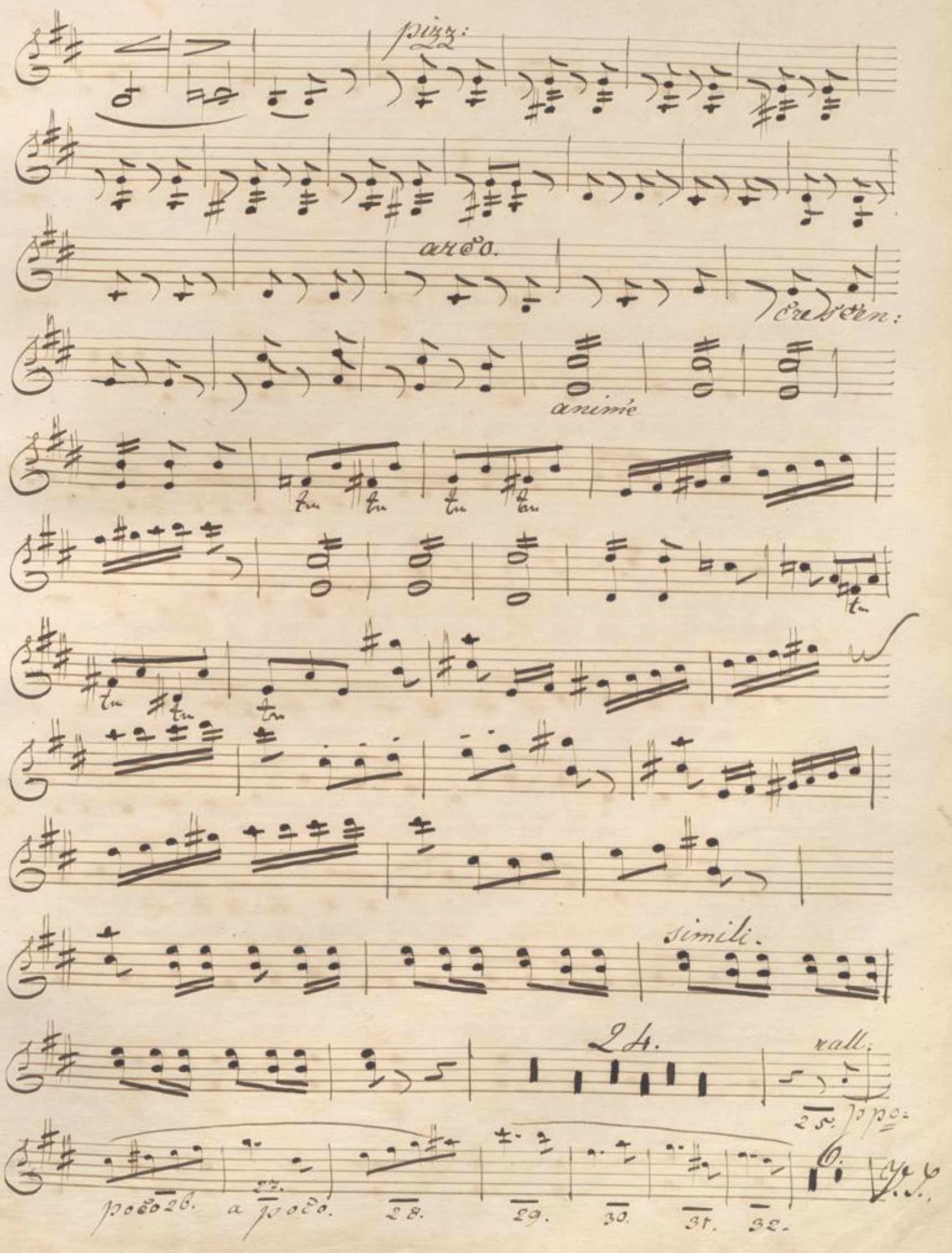
pizz:
arco.
cresc:
animé
simili.
24.
rall:
25. poco
poco 26.
27.
a poco.
28.
29.
30.
31.
32.
6.

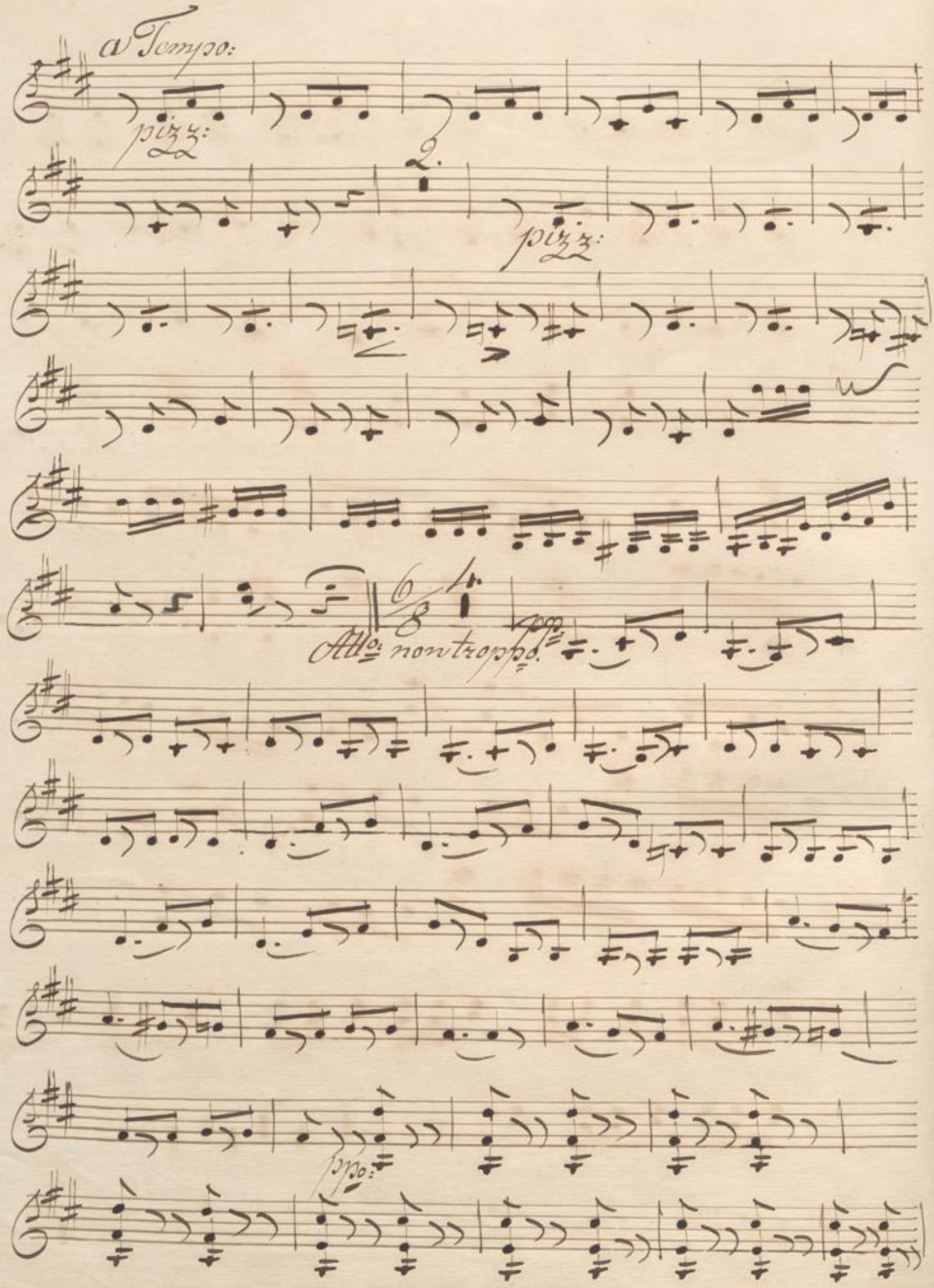
a Tempo:
pizz:
2.
pizz:
6/8
4.
Allo: non troppo.
pp
ppo:

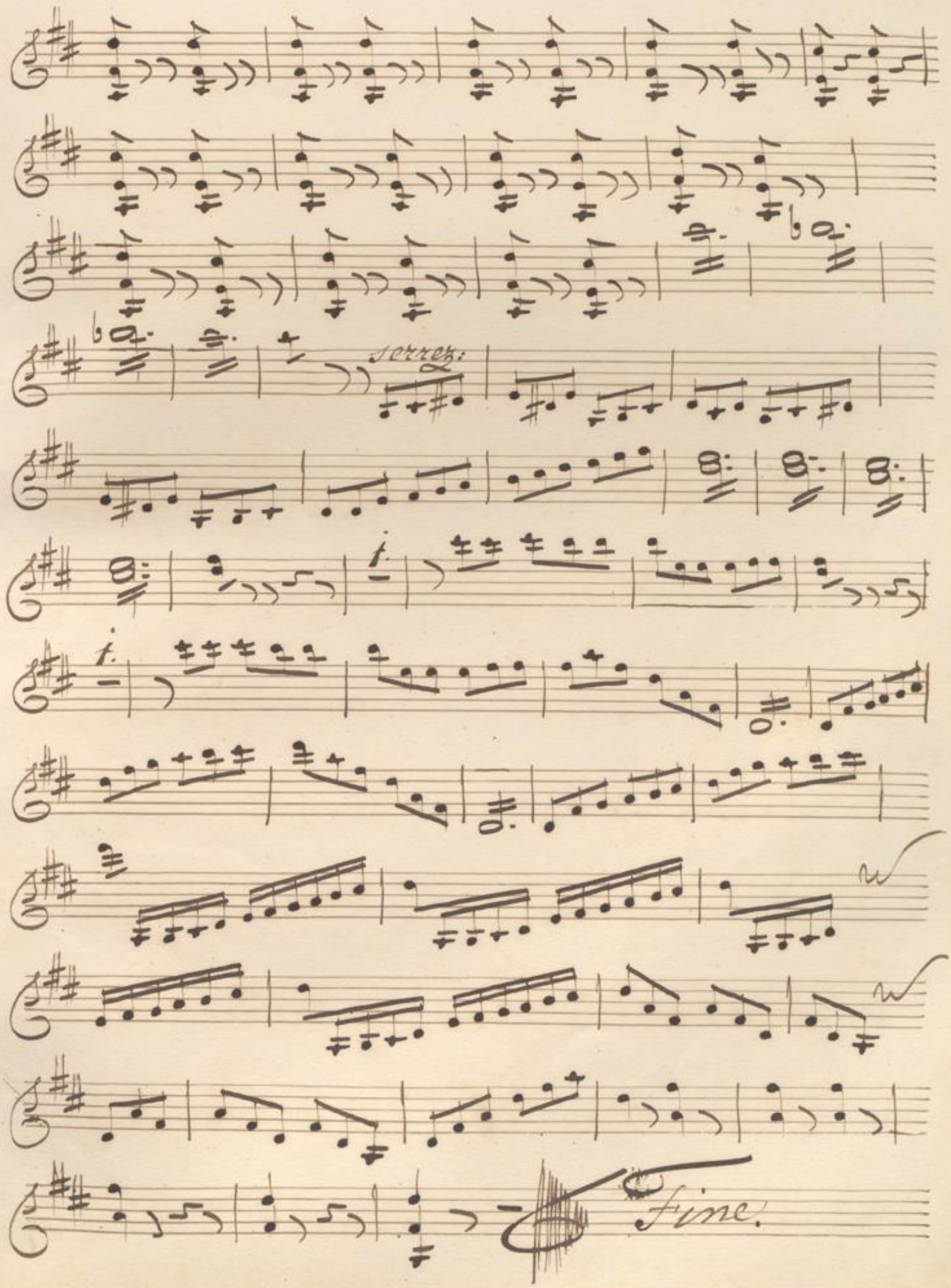
serrez:
Fine.

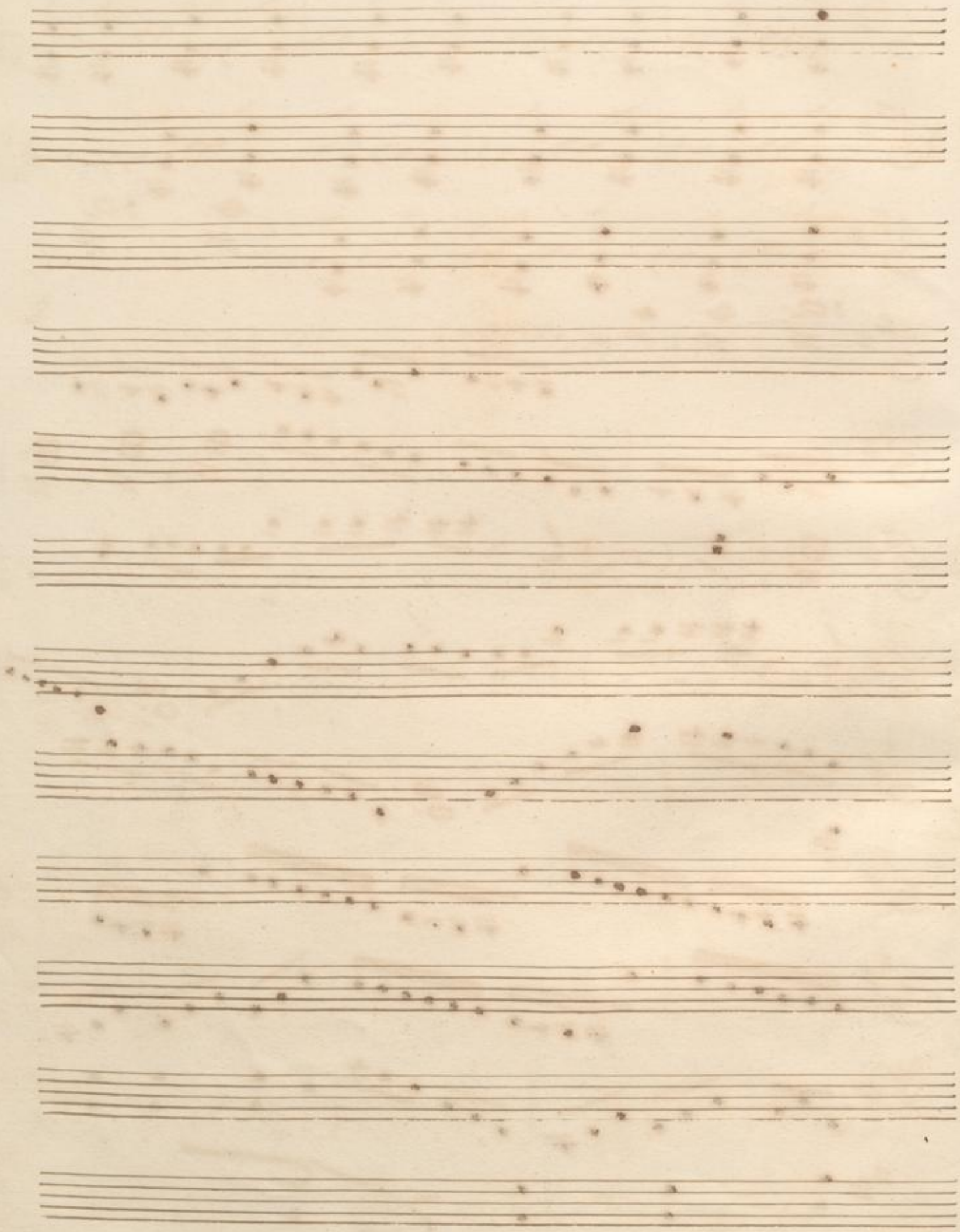

BLB BADISCHE LANDESBIBLIOTHEK
Baden-Württemberg

No: 6.



ALTO.

# LE FIDÈLE BERGER.

OUVERTURE.

Andante. All.o Mod.to

pp

pizzi.

plus anim.

pp arco.

rall.

fag. Flut. fag. Flut.

morendo.

All.tto non troppo.

pizzi.

arco.

f

ff

tr

ALTO.

pizzi.

arco.

pp

pizzi.

arco.

cres.

ff

tr

24

pp rall.

pizzi.

2

arco.

f

All.o non troppo.

pp

pp

cres.

ff

serrez

1

1

BLB BADISCHE LANDESBIBLIOTHEK
Baden-Württemberg

No: 6.

Basso.

BLB BADISCHE LANDESBIBLIOTHEK
Baden-Württemberg

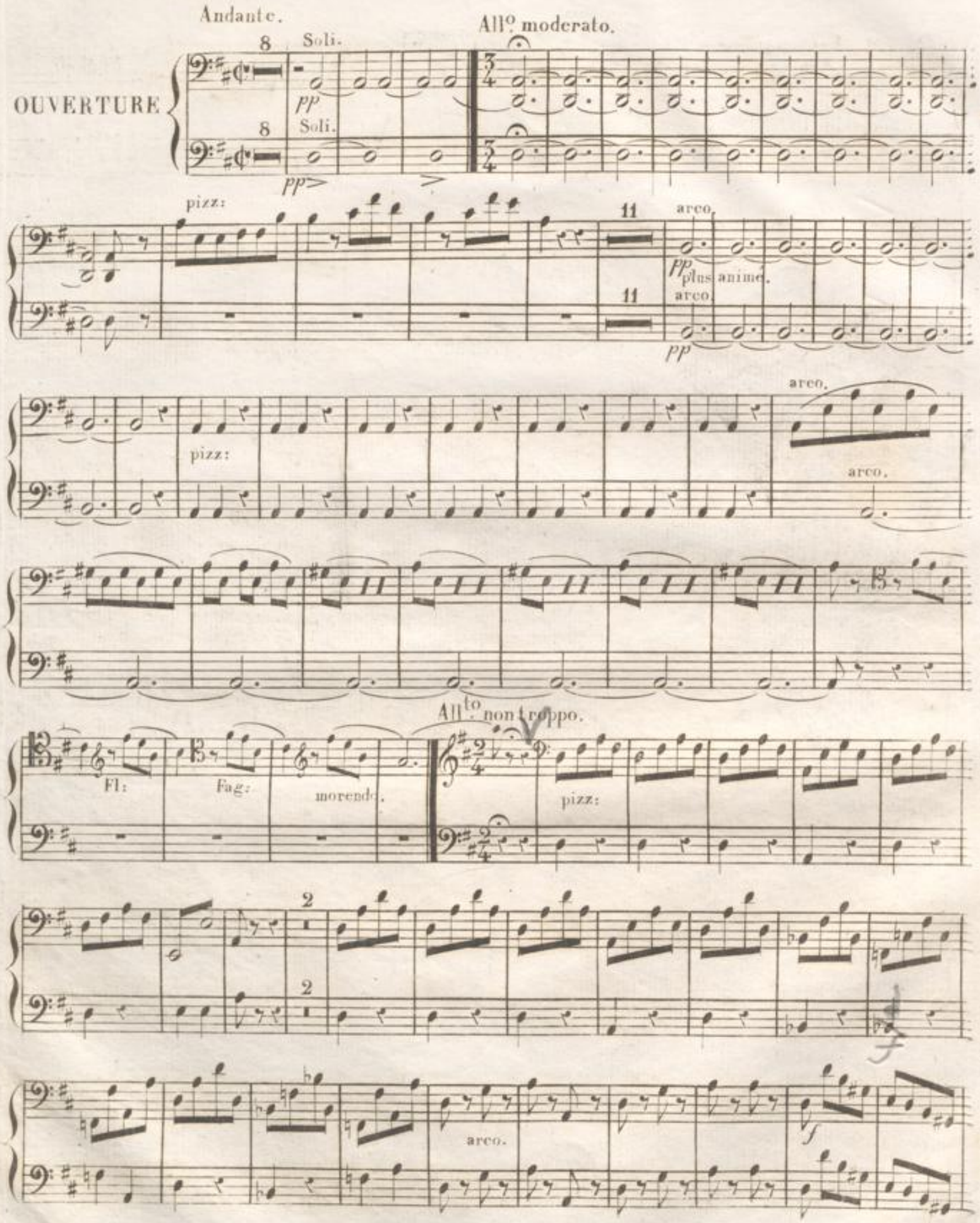
Andante.
OUVERTURE
Soli.
pp
Soli.
pp
Allº moderato.
pizz:
arco.
pp plus animé.
arco.
pp
pizz:
arco.
arco.
Fl:
Fag:
morendo.
Allto non troppo.
pizz:
arco.
f

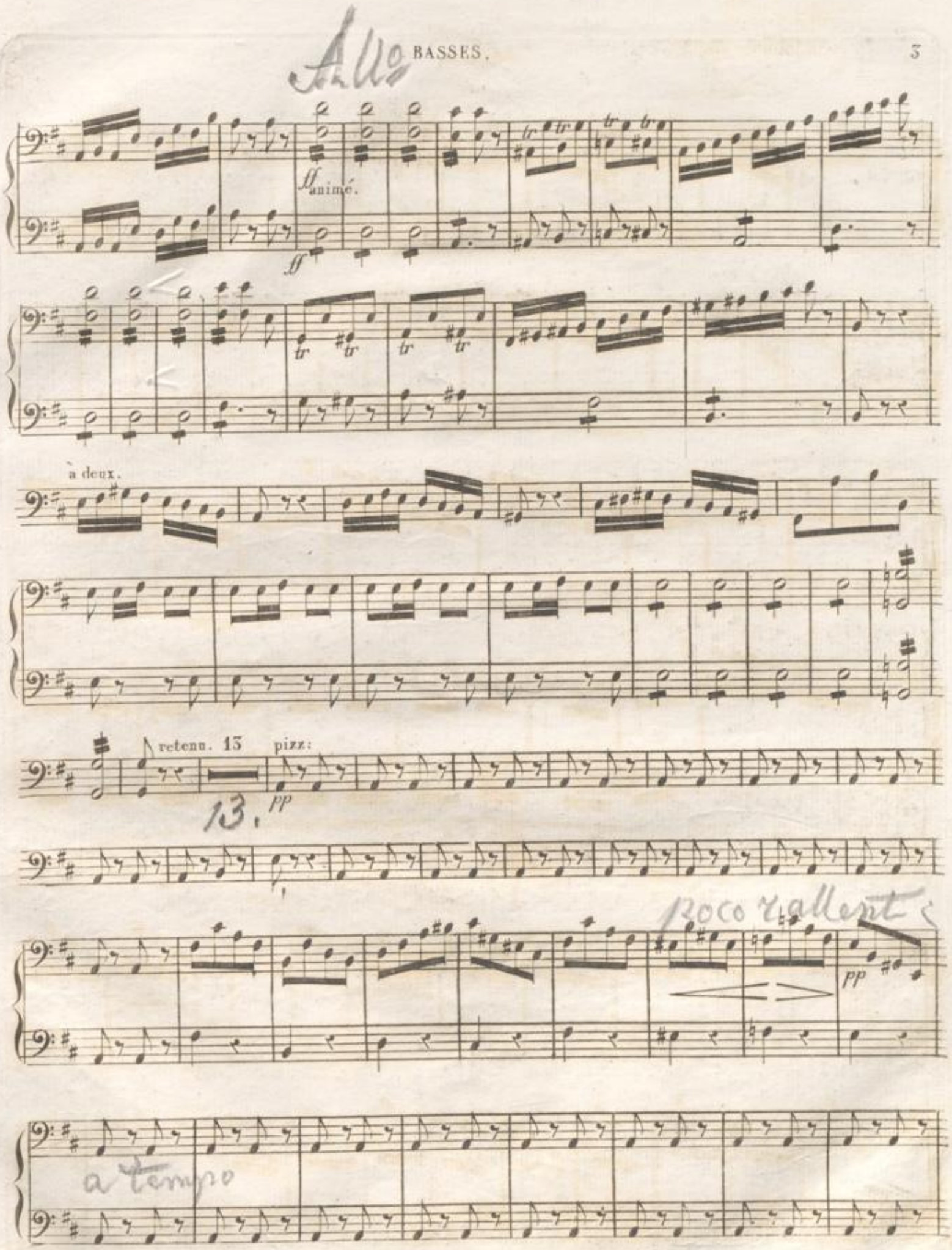
Allo
ff animé.
ff
tr
à deux.
retenu. 13
pizz:
13.
pp
poco rallent
pp
a tempo

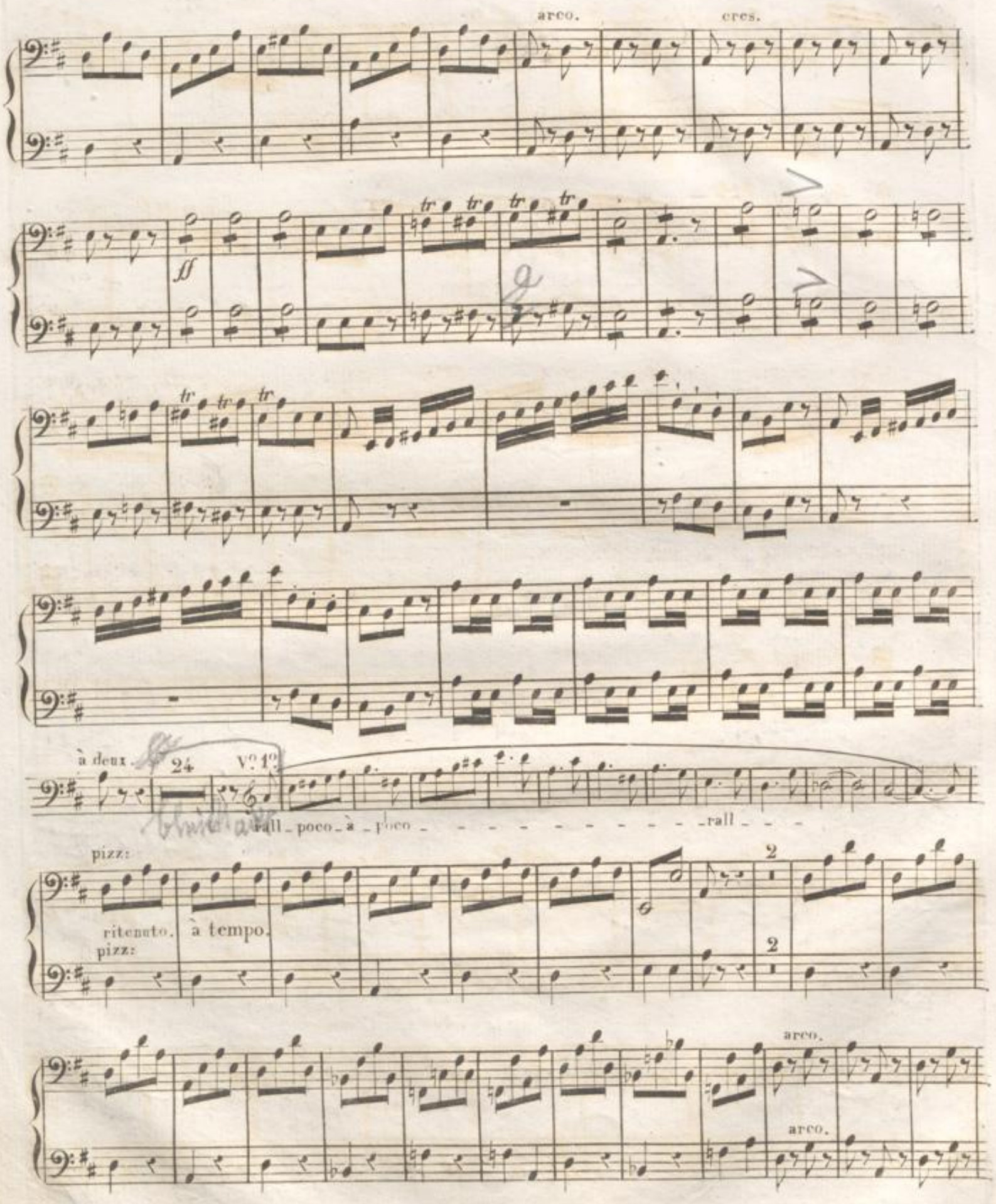
arco.
cres.
ff
tr
à deux.
24
Vo 1o
rall _ poco _ à _ poco _ _ _ _ _ _ _ _ _ _ _ _ rall _ _ _
pizz:
ritenuto.
à tempo.
pizz:
2
2
arco.
arco.

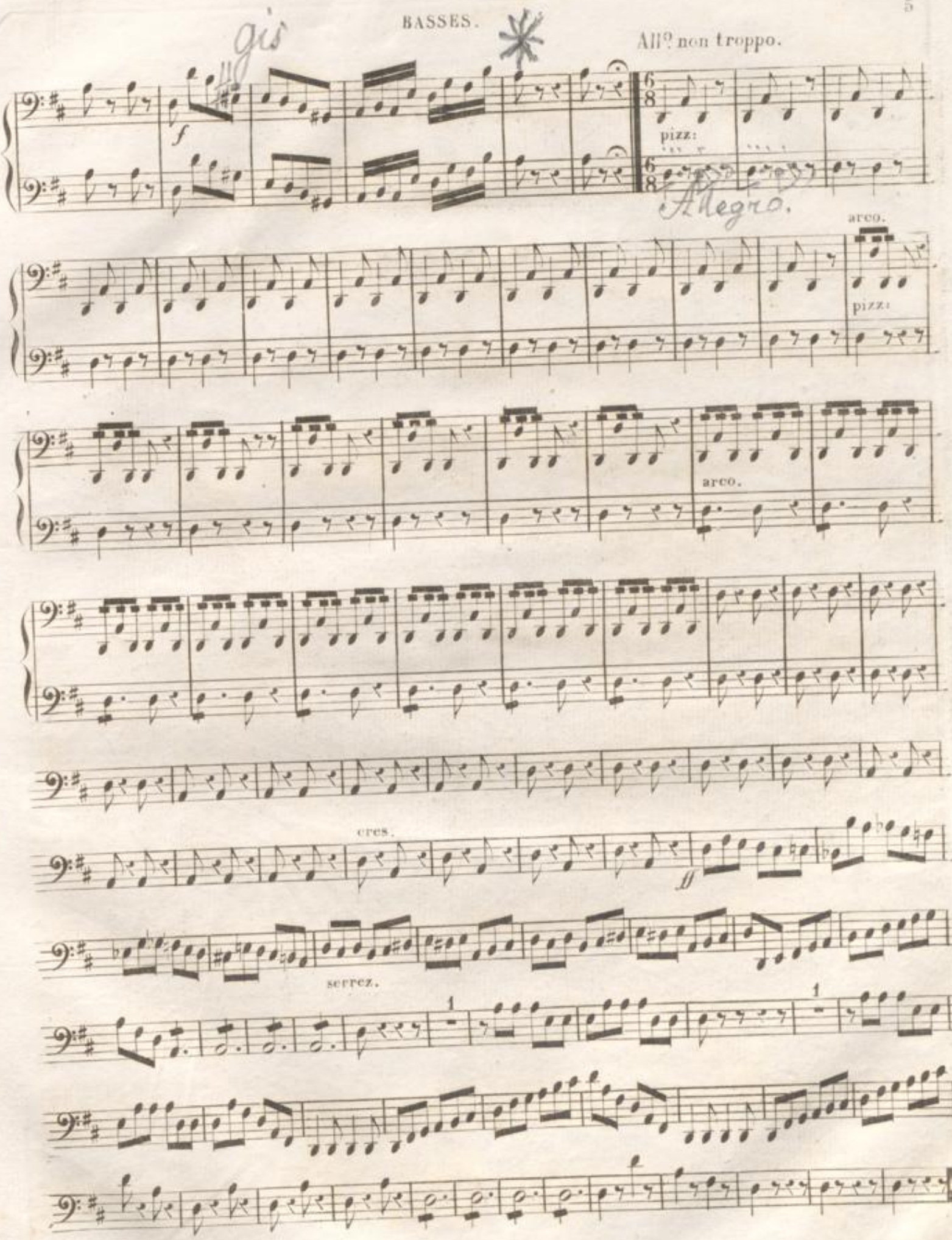
All.o non troppo.
f
pizz:
Allegro.
arco.
pizz:
arco.
cres.
ff
serrez.

BLB BADISCHE LANDESBIBLIOTHEK
Baden-Württemberg

Le Fidéle Berger

No: 6.

Ouverture.

Basso et Violoncello.

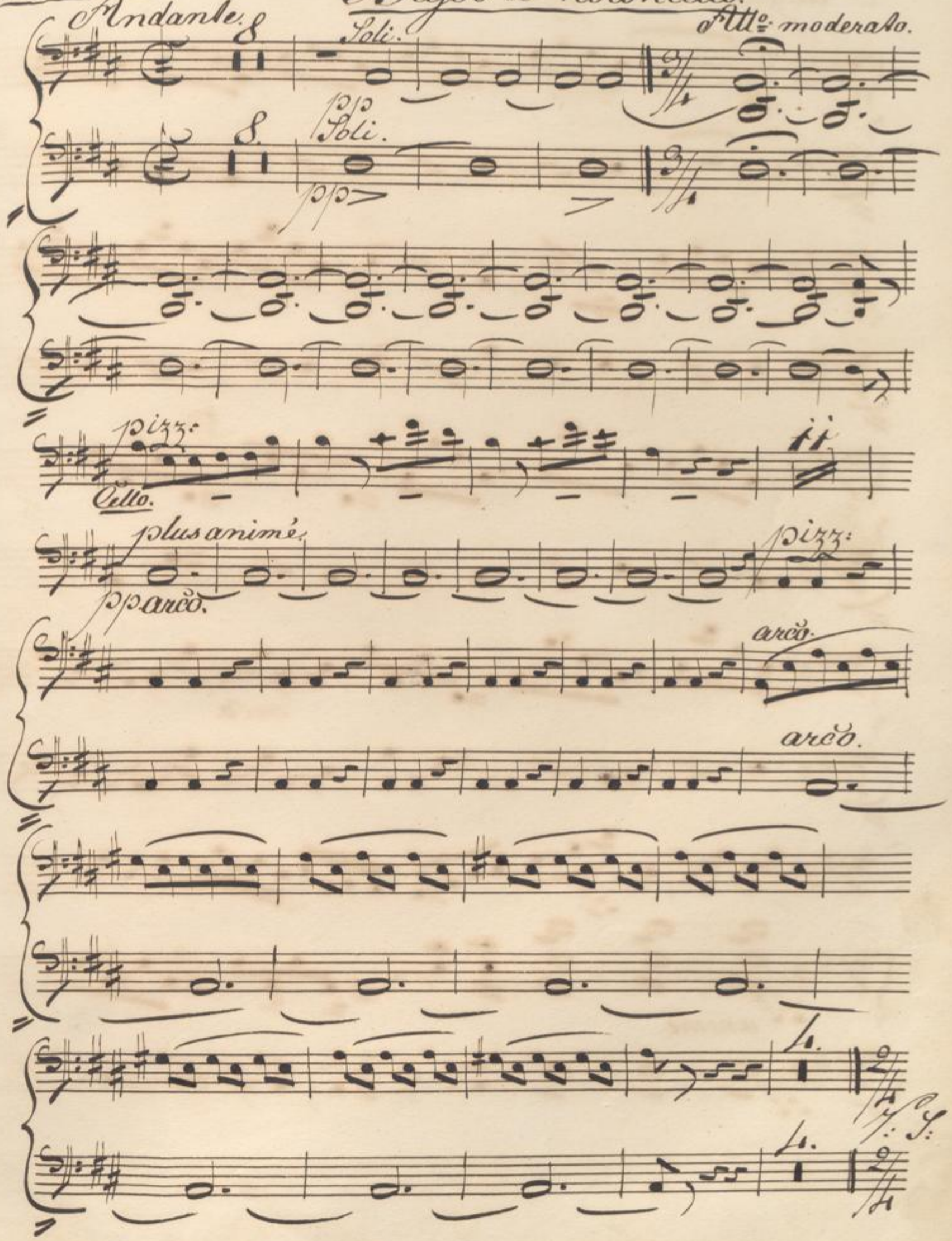

Allegretto non troppo.

pizz.

arco.

ff.

ff. animé.

ff.

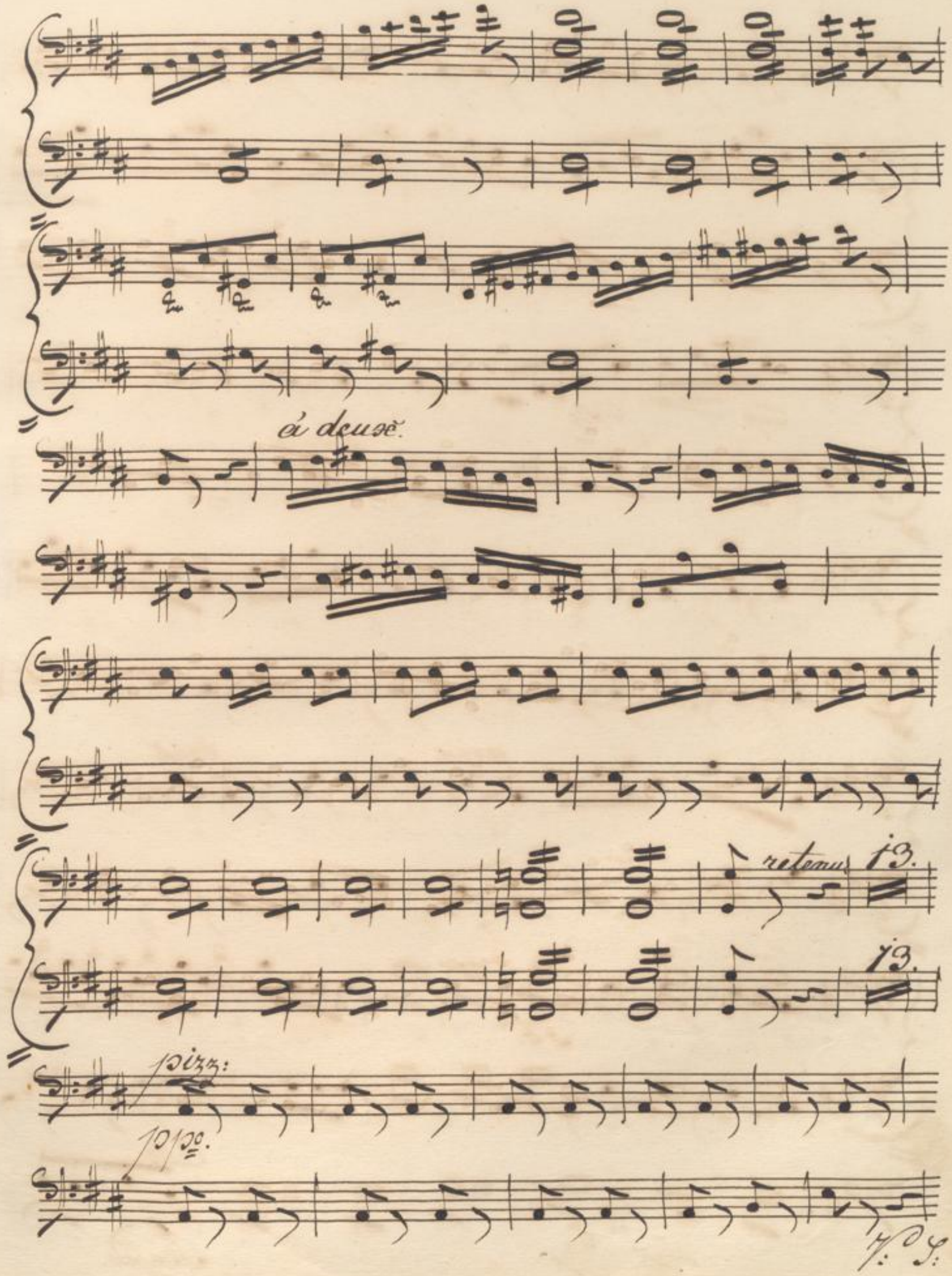
à deux.
retenus
pizz:
ppo.
V. S.

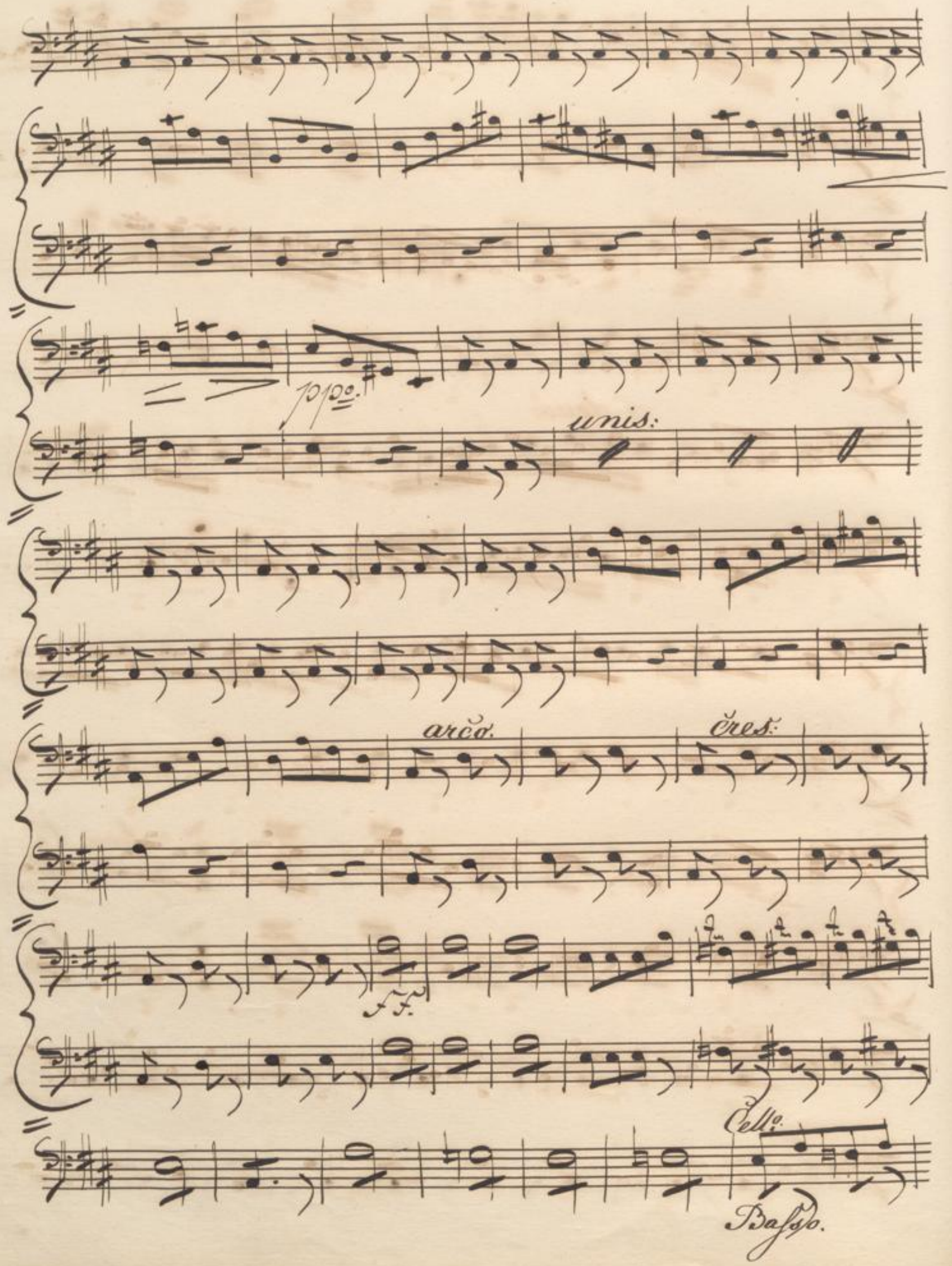
pizz.
unis:
arco.
cres:
Cello.
Basso.

32. Viol. I.

33. 34. 35. 36. 37. 38.

pizz:

ritenuto. á tempo.

pizz:

2.

2.

H. S.

arco.

arco.

gis

Allo. non troppo.

6/8.

pizz:

6/8.

arco.

pizz:

arco.

arco.

ff.

serrez

bis.

BLB BADISCHE LANDESBIBLIOTHEK
Baden-Württemberg

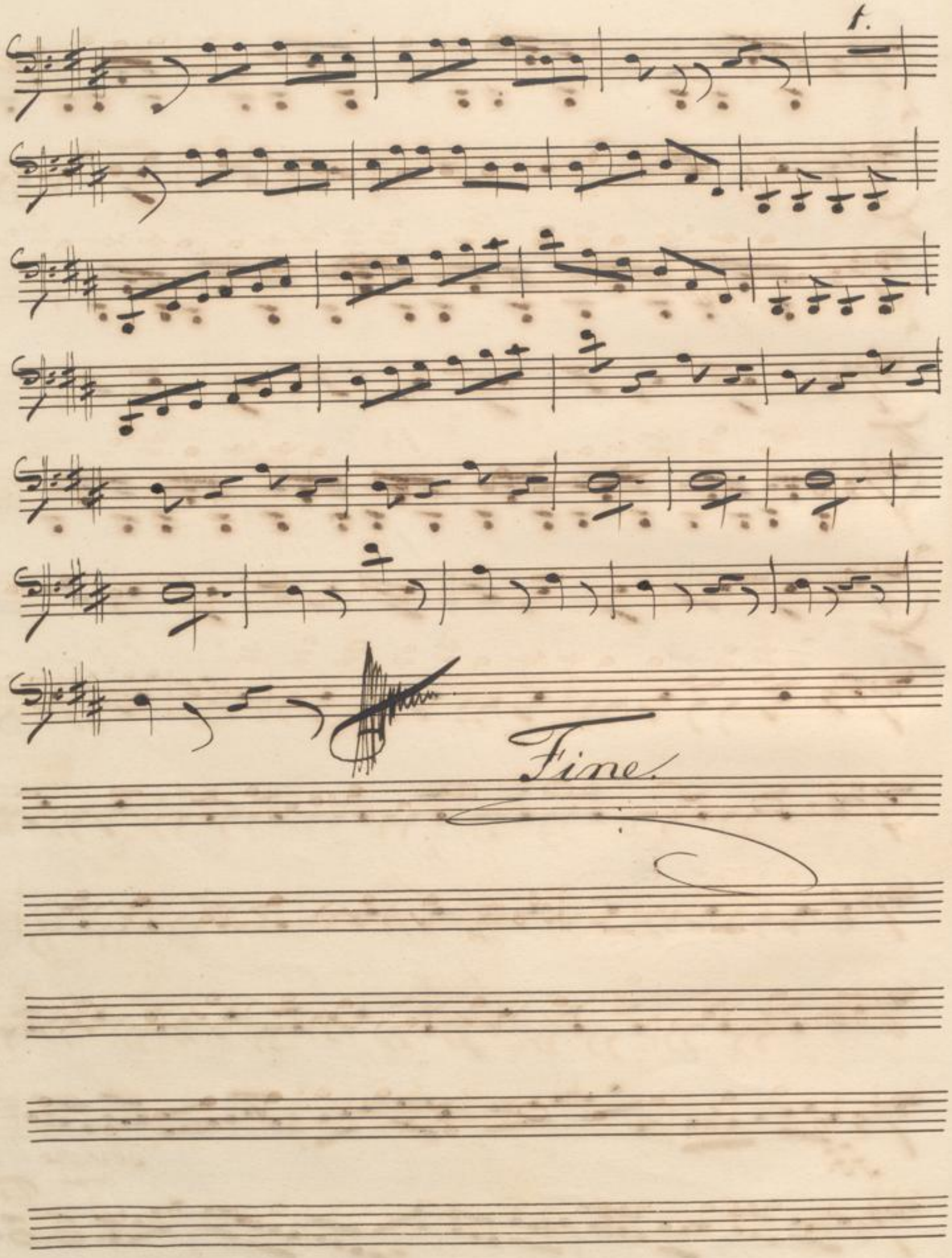


BLB BADISCHE LANDESBIBLIOTHEK
Baden-Württemberg

6

No: 6.

LE FIDÈLE BERGER. FLÛTES. 1

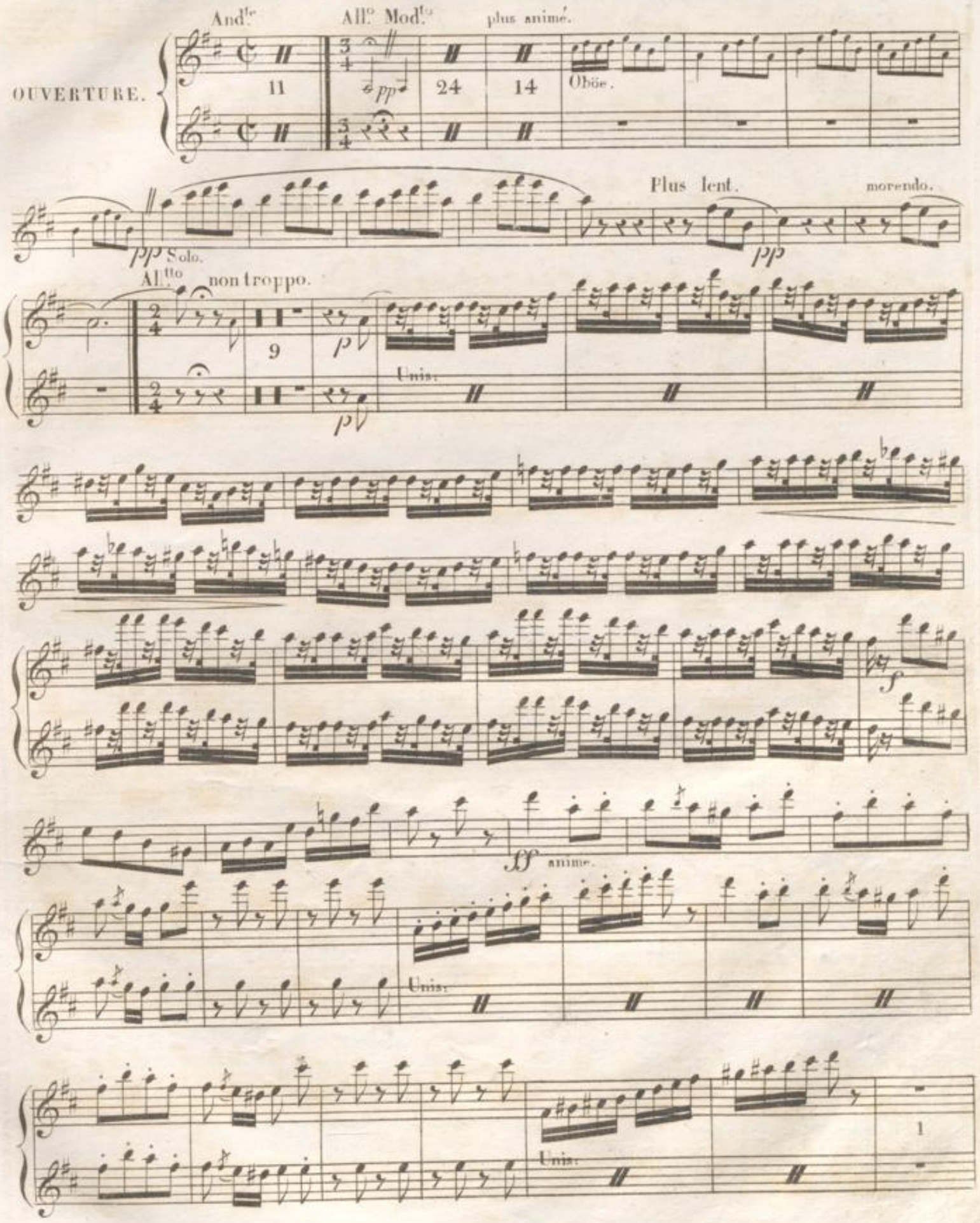

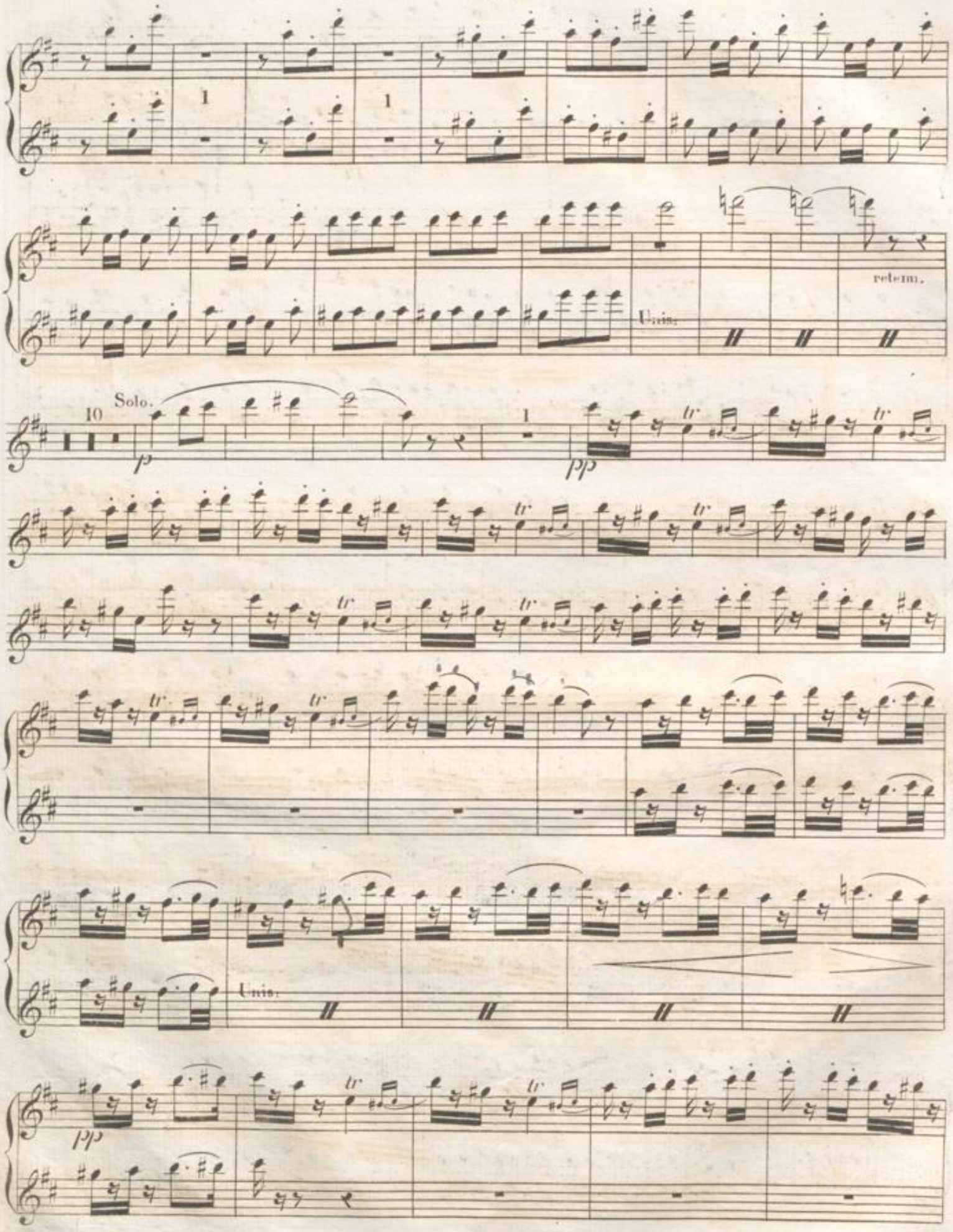
1
1
Unis.
retenu.
10
Solo.
p
1
pp
tr
Unis.
pp

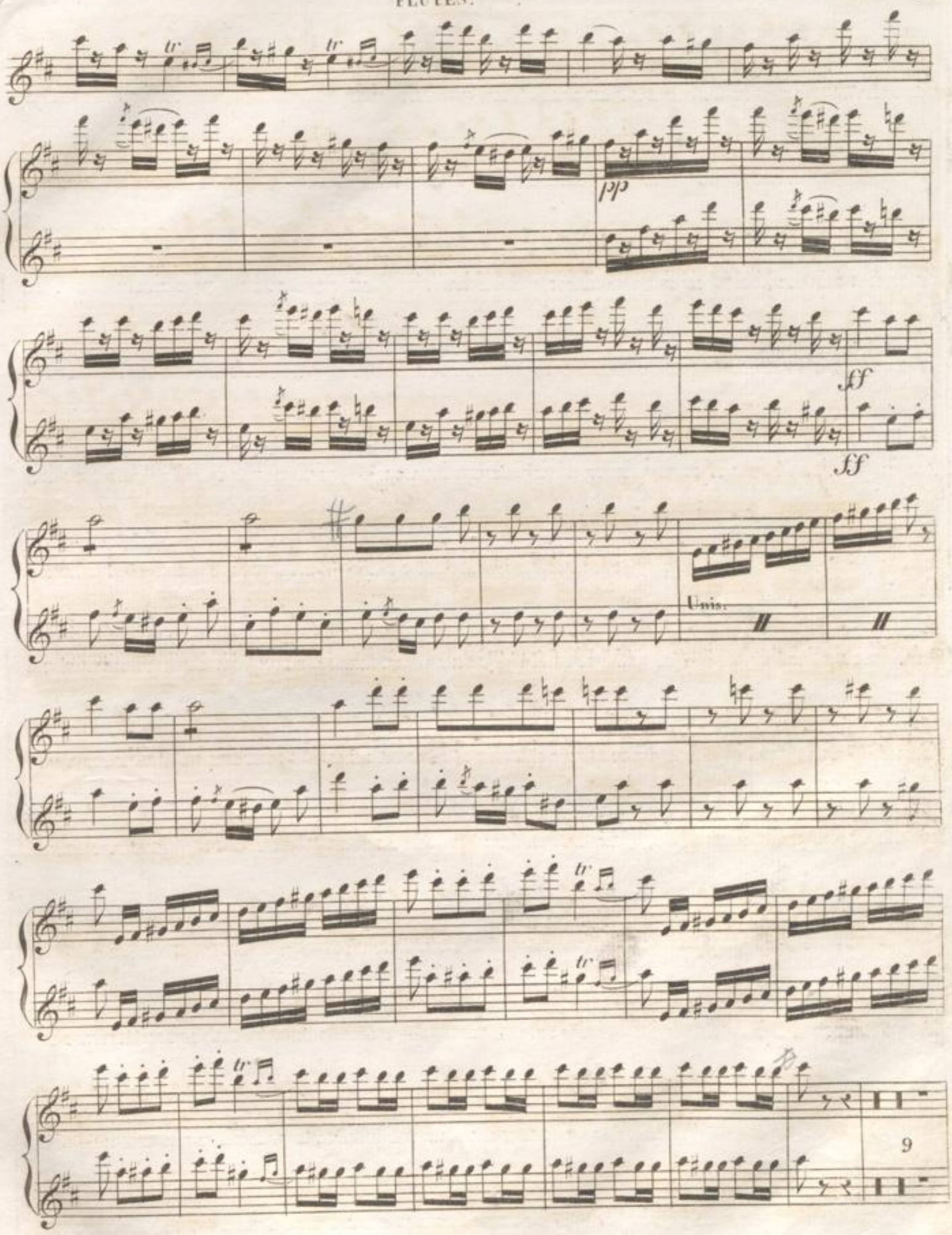
pp
ff
ff
Unis.
9

Solo.

p

dim.

12

I.er V.on

8

p

Unis.

All.o non troppo.

6/8

20

p

Unis.

7

p

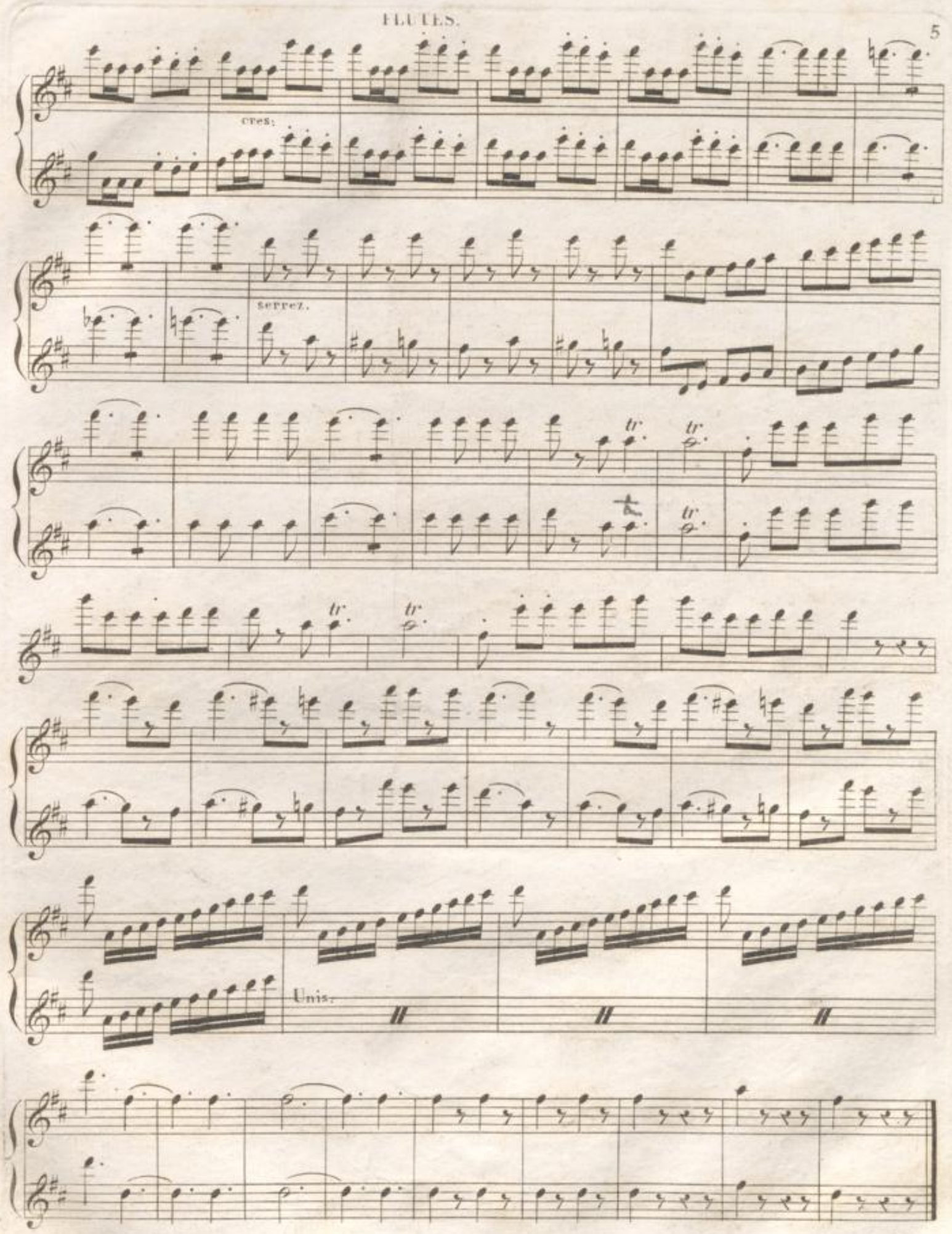




BLB BADISCHE LANDESBIBLIOTHEK
Baden-Württemberg

BLB BADISCHE LANDESBIBLIOTHEK
Baden-Württemberg

No: 6.

Oboi.

BLB BADISCHE LANDESBIBLIOTHEK
Baden-Württemberg

# LE FIDÈLE BERGER.

HAUTBOIS.

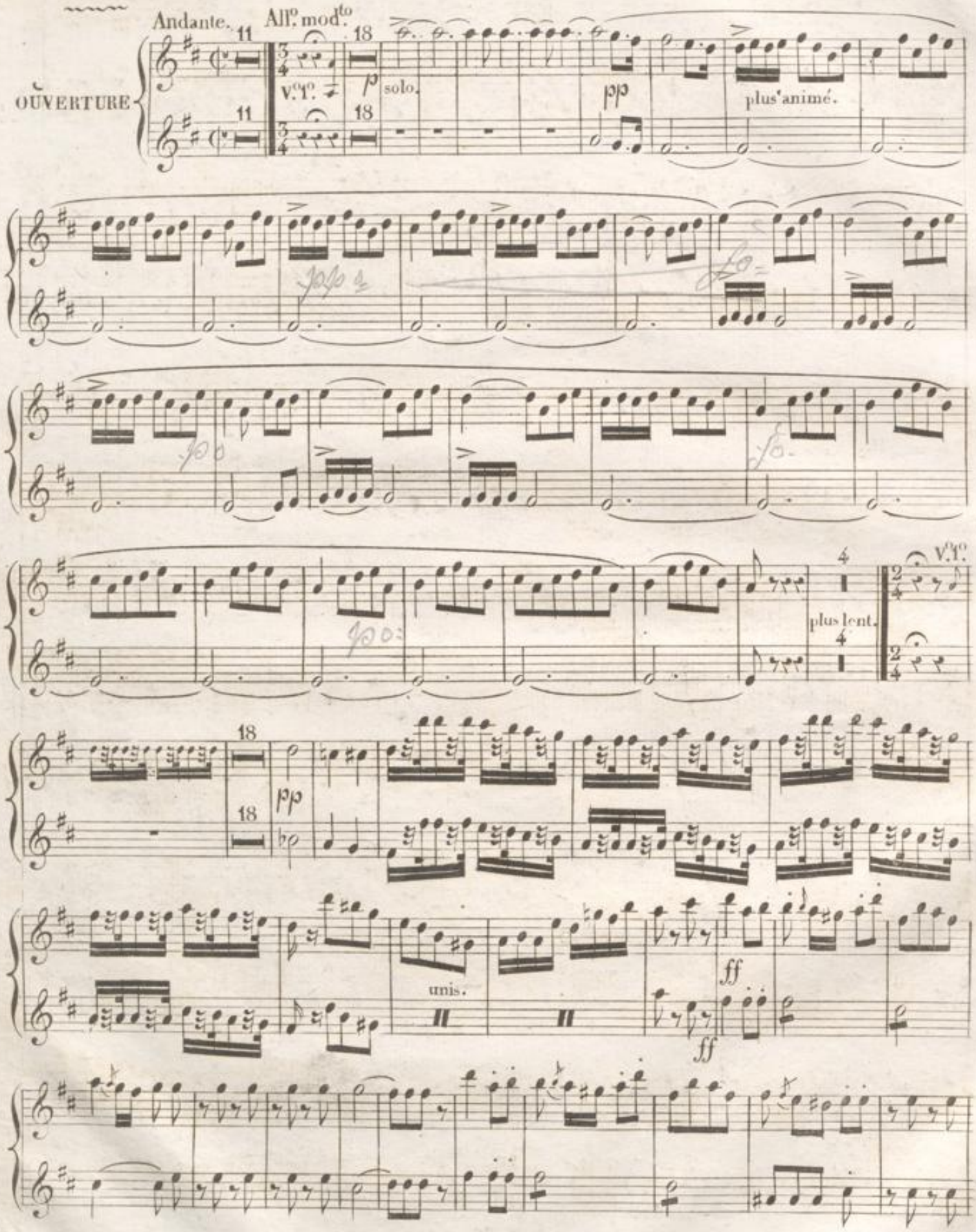

solo.

p

retenu.

solo.

17 solo.

solo.

7

cres.

ff animé.

unis.

unis.

tr

unis.

solj.

pp

dim.

12

rall. poco a poco.

V° 1°.

1° tempo.

18

solo.

pp

f

unis.

All.° non troppo.

p

f

solo.

cres.

ff

serrez.

unis

unis.



BLB BADISCHE LANDESBIBLIOTHEK
Baden-Württemberg

BLB BADISCHE LANDESBIBLIOTHEK
Baden-Württemberg

No: 6.

Clarinettes

BLB BADISCHE LANDESBIBLIOTHEK
Baden-Württemberg

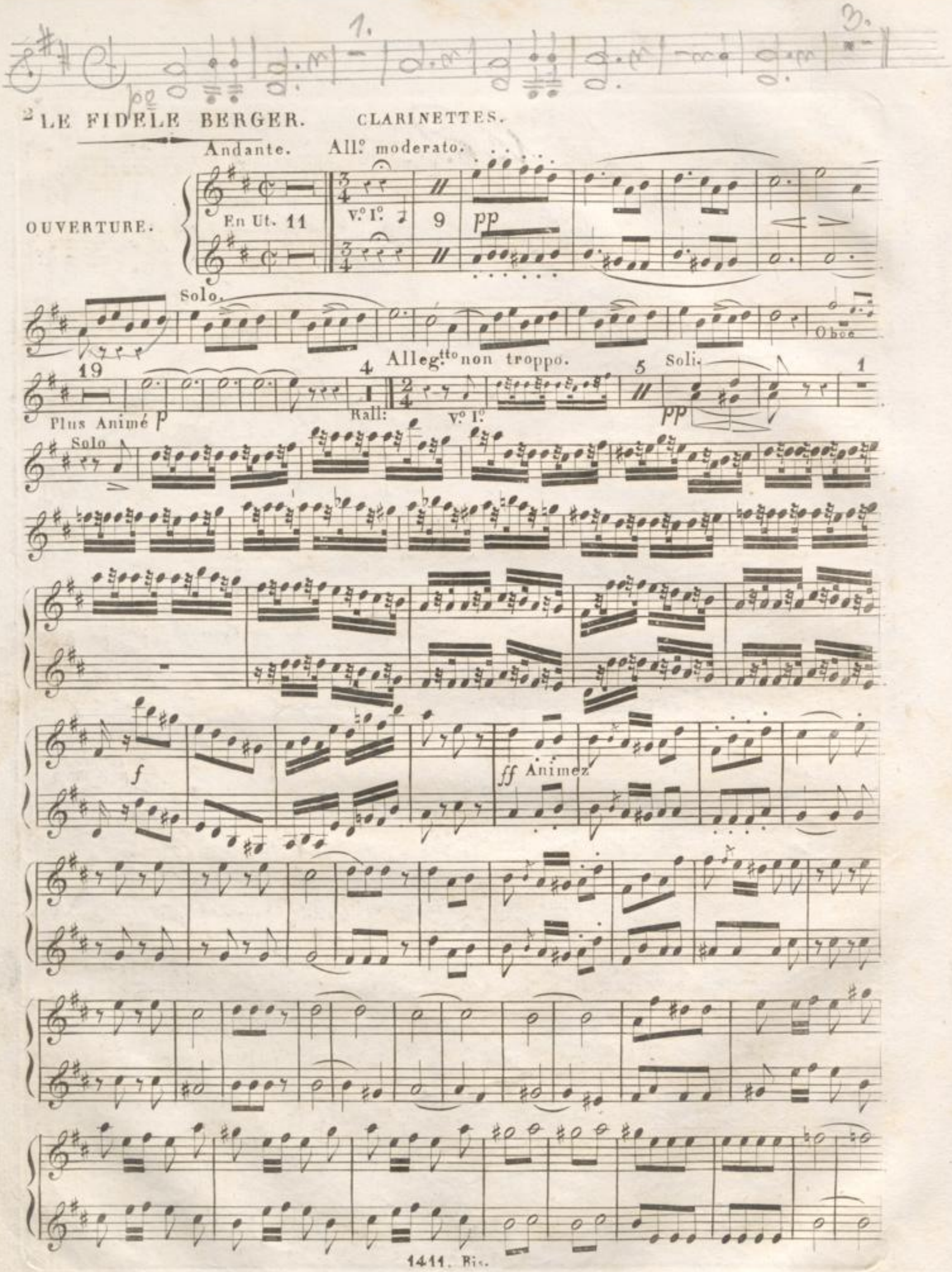
1.
3.
pp
2 LE FIDELE BERGER.
CLARINETTES.
Andante.
All.o moderato.
OUVERTURE.
En Ut. 11
V.o I.o
9
pp
Solo.
Oboe
19
Plus Animé p
4
Rall:
Alleg.tto non troppo.
V.o I.o
5
Soli.
pp
1
Solo
f
ff Animez

CLARINETTES.

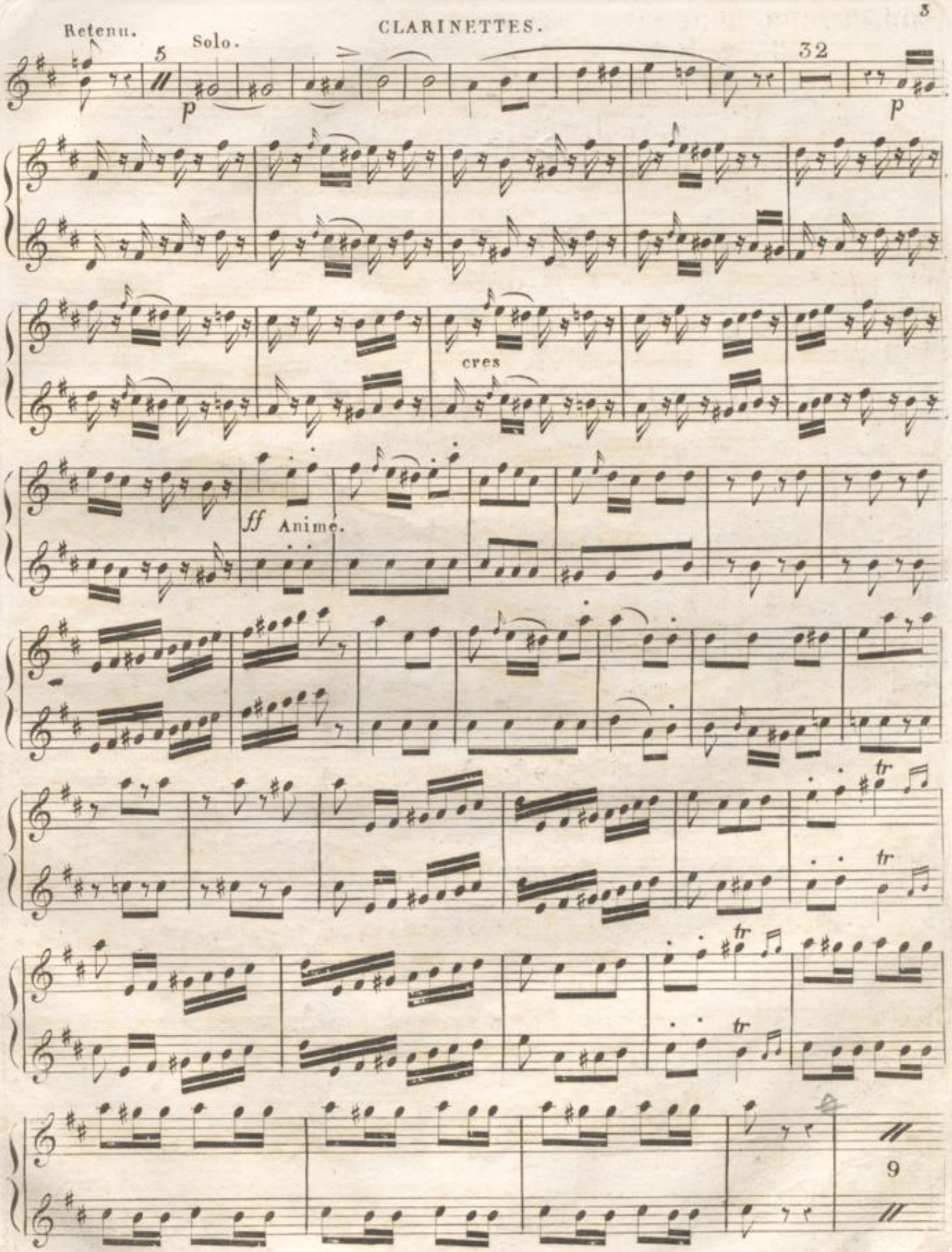

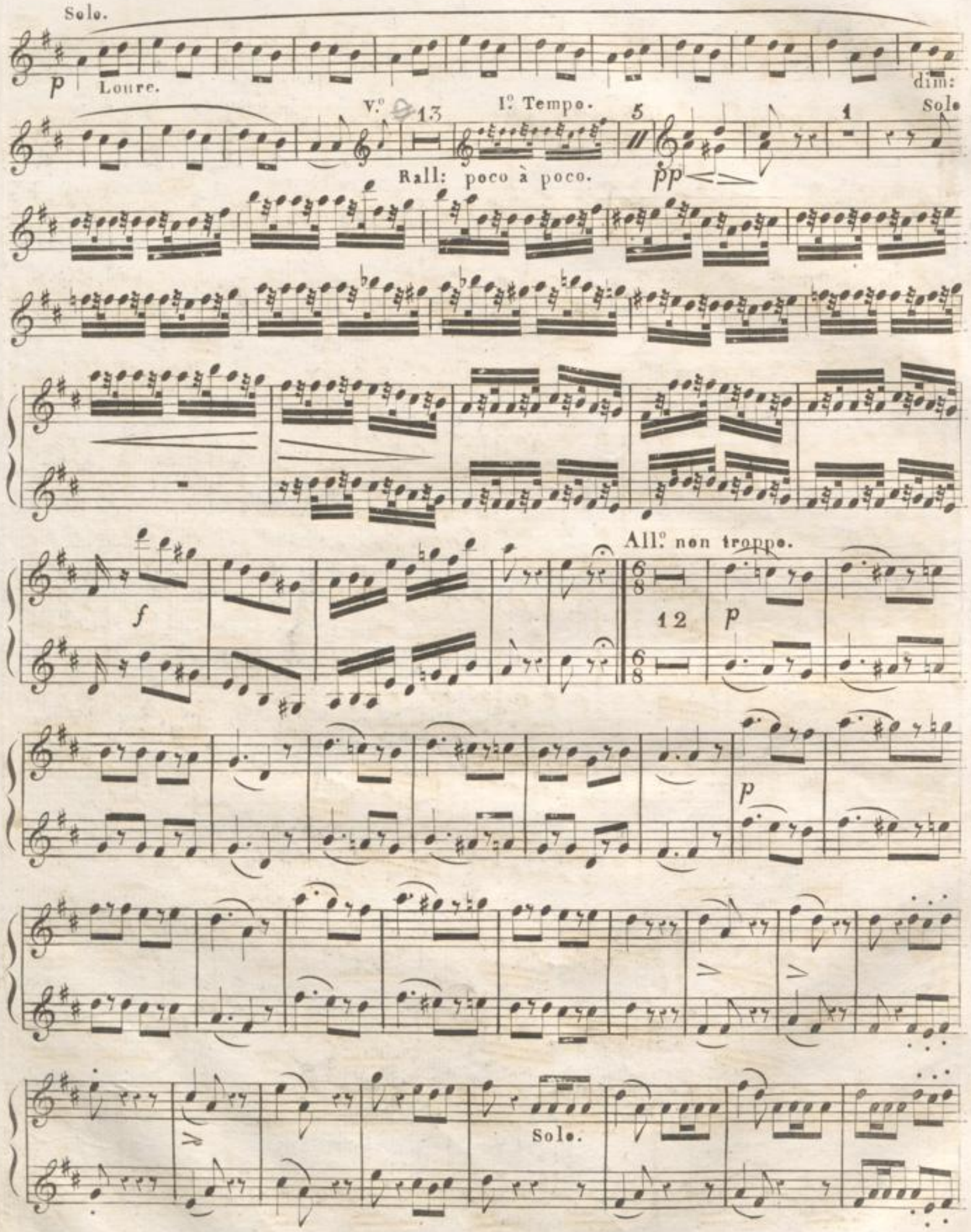
Solo.
p
Loure.
dim:
V.º
13
I.º Tempo.
5
1
Solo
Rall: poco à poco.
pp
f
All.º non troppo.
12
p
p
Solo.

cresc.

ff ff ff Serrez.

1 1



BLB BADISCHE LANDESBIBLIOTHEK Baden-Württemberg

BLB BADISCHE LANDESBIBLIOTHEK
Baden-Württemberg

No: 6.

Fagotti

BLB BADISCHE LANDESBIBLIOTHEK
Baden-Württemberg

LE FIDÈLE BERGER.

OUVERTURE.

Andante.

Solo. pp

All.o moderato.

Plus animé.

Allegretto non troppo.

Rall:

V.o 1.o

ff Animé.

pp Retenu.

33

Crès.

ff Animé.

1

BASSONS.

Solo.

Louré. *p*

à 2

Dim:

Rall: poco

1º Tempo.

à poco solo.

Rall:

1º Vº

*p*

*f*

Allº non troppo.

*pp*

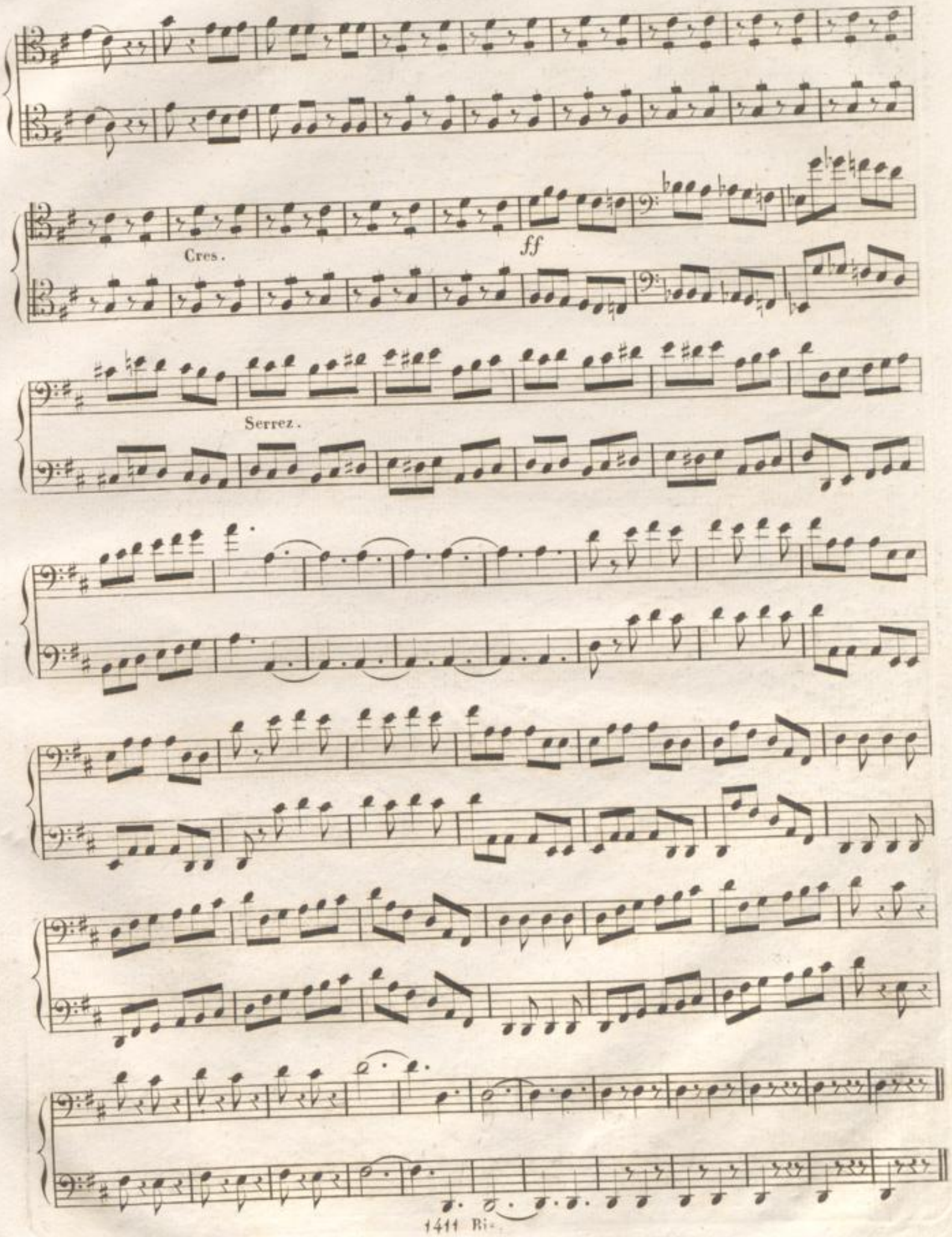
Cres.
ff
Serrez.

BLB BADISCHE LANDESBIBLIOTHEK
Baden-Württemberg

No: 6.

1er et 2e CORS.



LE FIDÈLE BERGER.

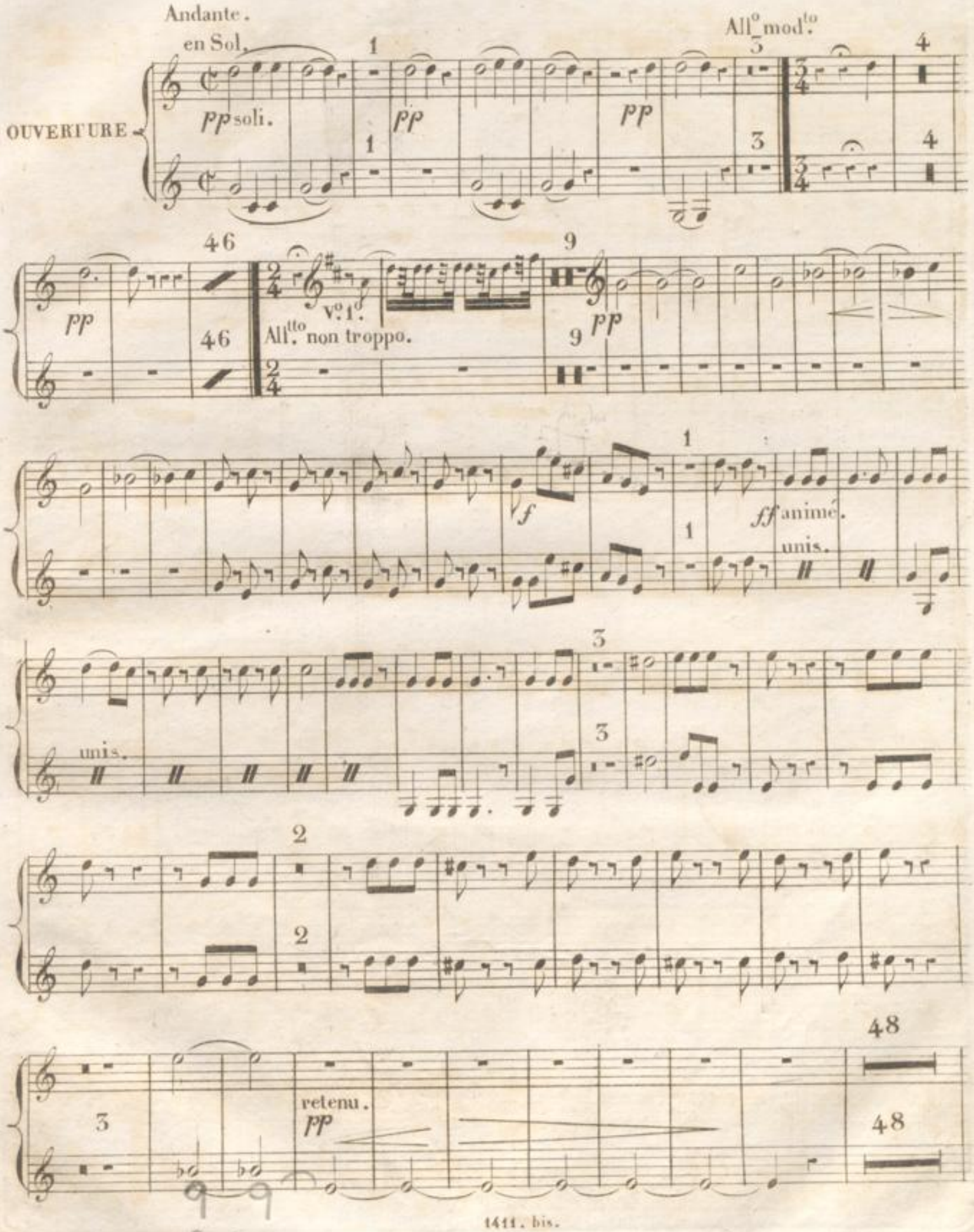

ff animé.

1

1

V.o 1.o

25 rall poco a poco.

V.o 1.o

pp

1

rall.

6

9

pp

All.o non troppo.

f

1

2

solo.
pp

cres.

ff

serrez.

1

unis.

1

1

unis.

BLB BADISCHE LANDESBIBLIOTHEK
Baden-Württemberg

No: 6.

Corni II

BLB BADISCHE LANDESBIBLIOTHEK
Baden-Württemberg

2

3.e et 4.e CORS.

LE FIDÈLE BERGER.

Pausen

1.

OUVERTURE.

1

Andte en Ré.

soli

2. 3.

Allo modto

5 pp soli

oboi.

plus animé.

8

8

rall Allegretto non troppo

4

Vo 1o

pp

9

pp

ff

animé

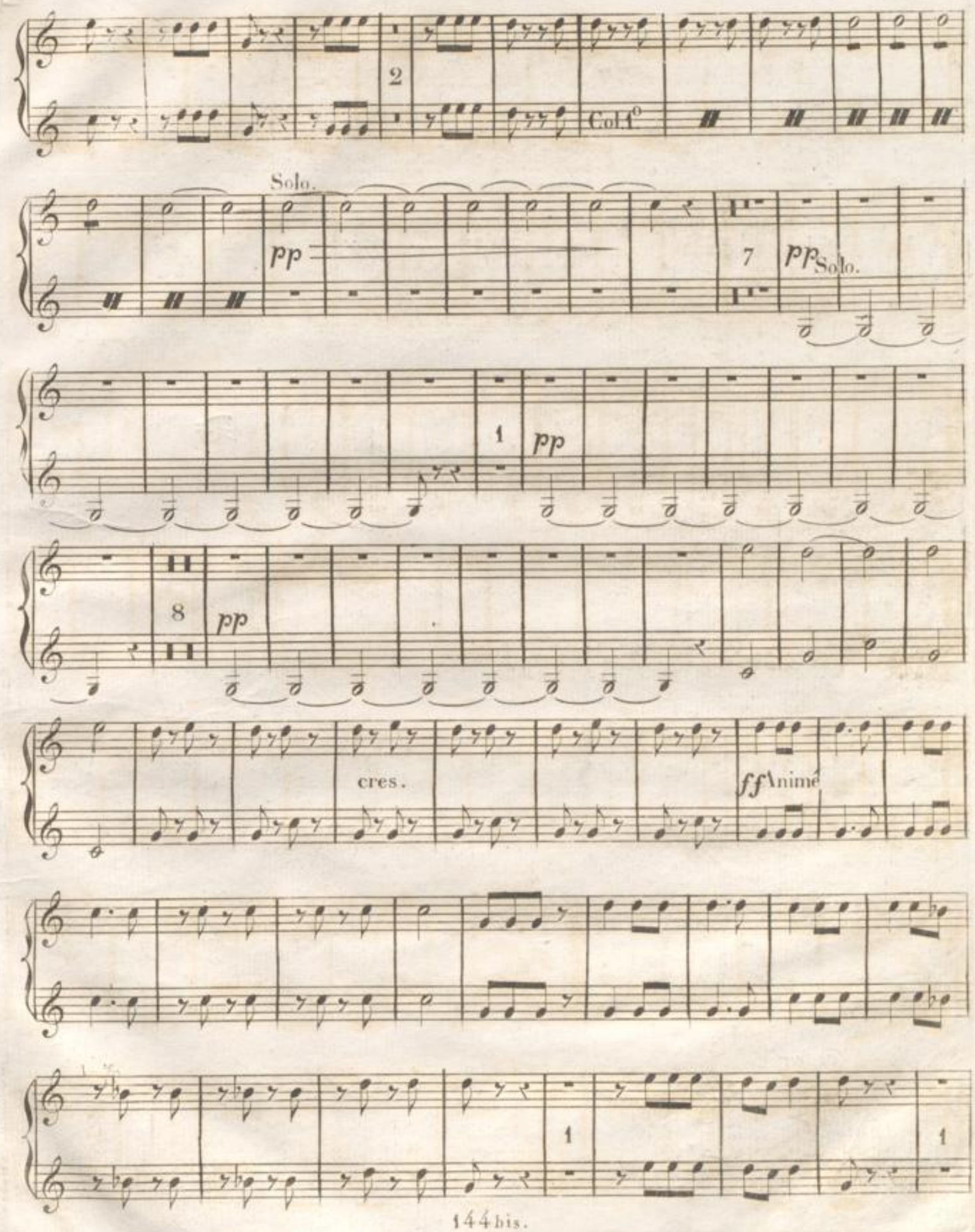
2
Coll.o
Solo.
pp
7
pp Solo.
1
pp
8
pp
cres.
ff Animé
1
1

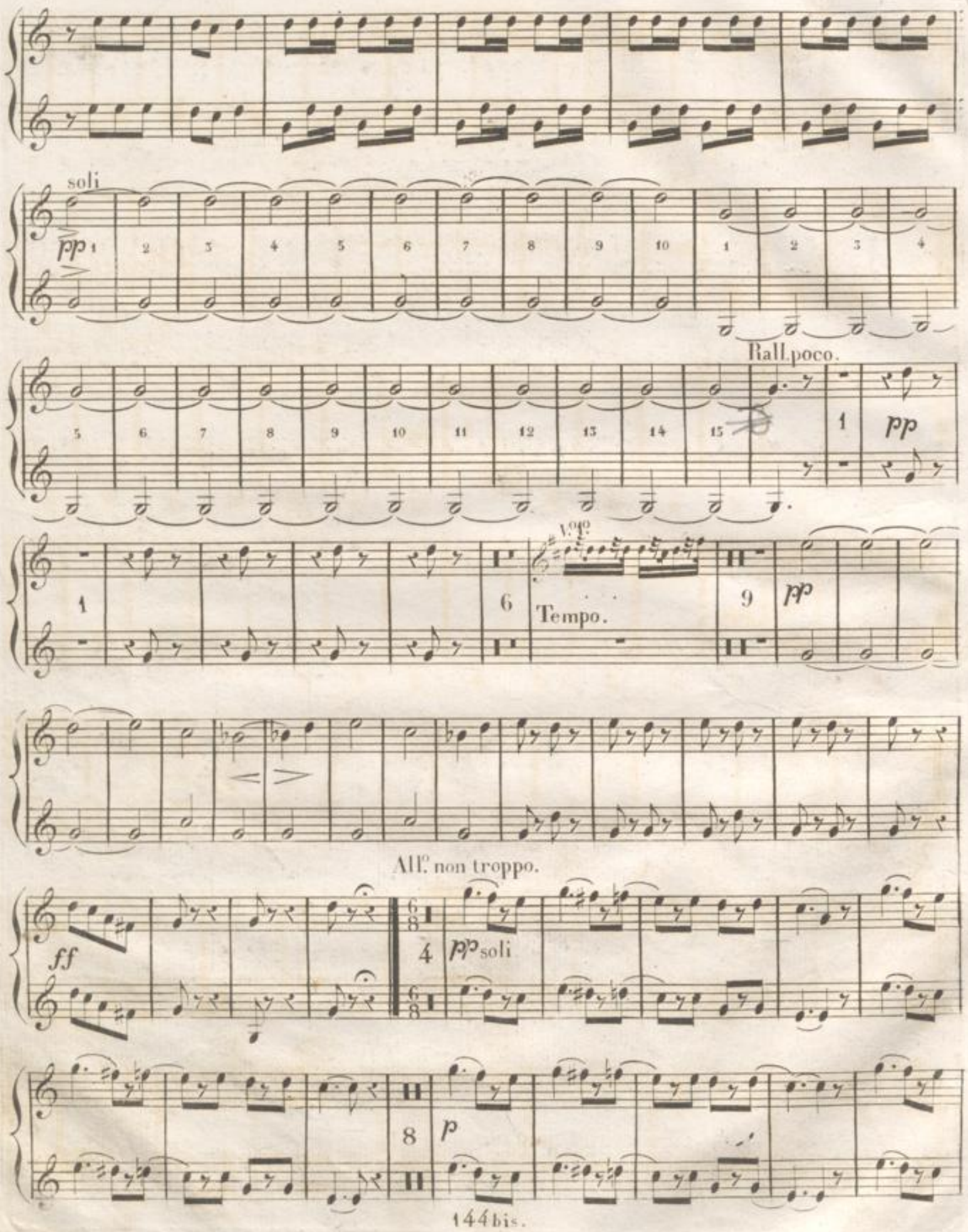
soli
pp
Rall. poco.
pp
V.te
Tempo.
pp
All.o non troppo.
ff
pp soli
p

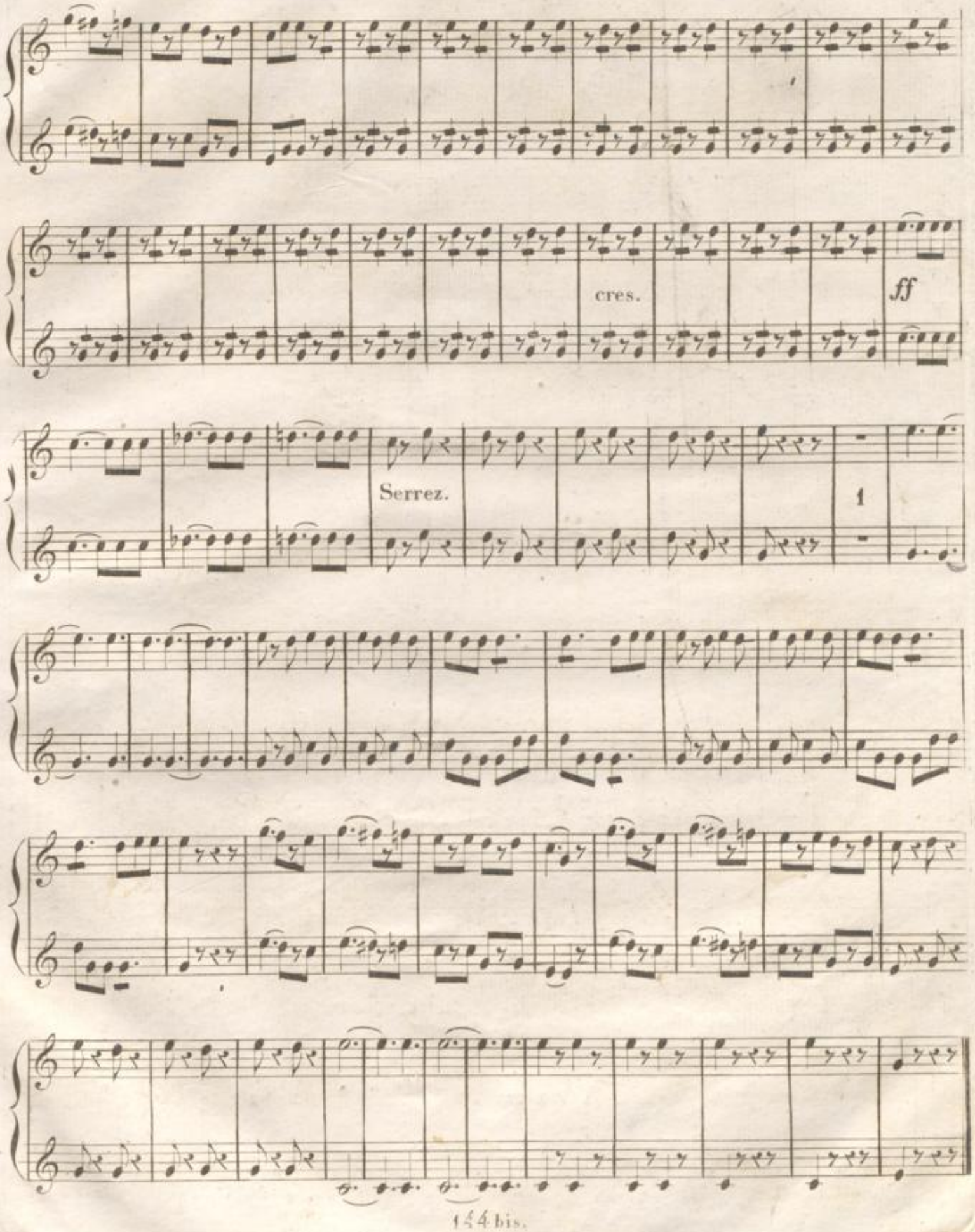
cres.
ff
Serrez.
1

BLB BADISCHE LANDESBIBLIOTHEK
Baden-Württemberg

No. 6.

# LE FIDÈLE BERGER TROMPETTES.



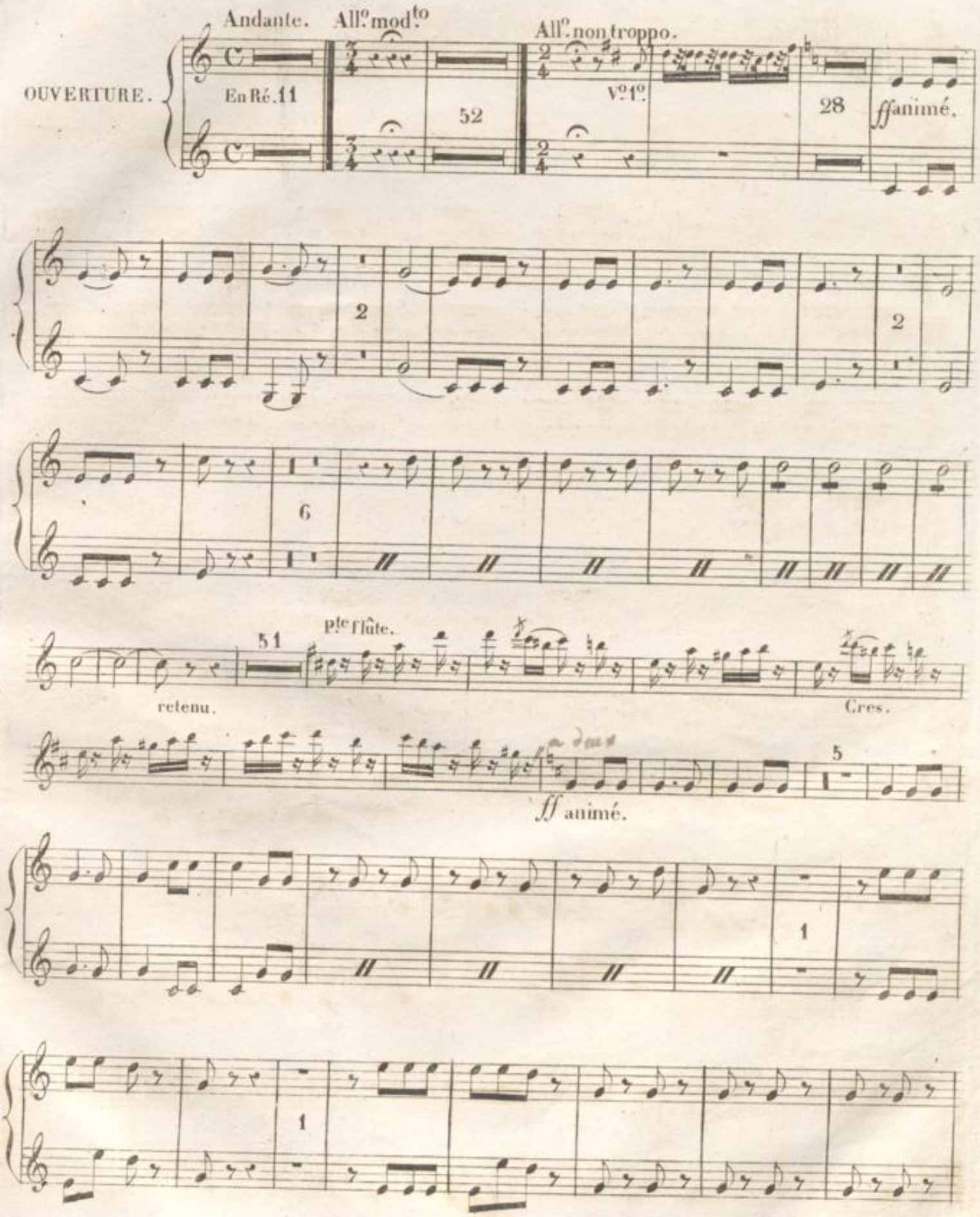

TROMPETTES.

24 Vo 1o

Rall poco à poco.

Rall.

27

1o tempo.

All.o non troppo.

27

Solo.

Gres.

1

ff

Serrez.

1

# No: 6.

1.er et 2.e TROMBONNES. 1

LE FIDELE BERGER.

OUVERTURE.

Andante — All.o Moderato. — All.o non troppo.

11 — I.o V.o — 52 — I.o V.o

pp

24 — f — ff animé.

retenu. — 51 — pp Petite Flûte.

Animé

ff

1

1

24

Vo Io

rall. poco a poco

rall.

Io tempo.

24

f

All.o non troppo.

27

pp

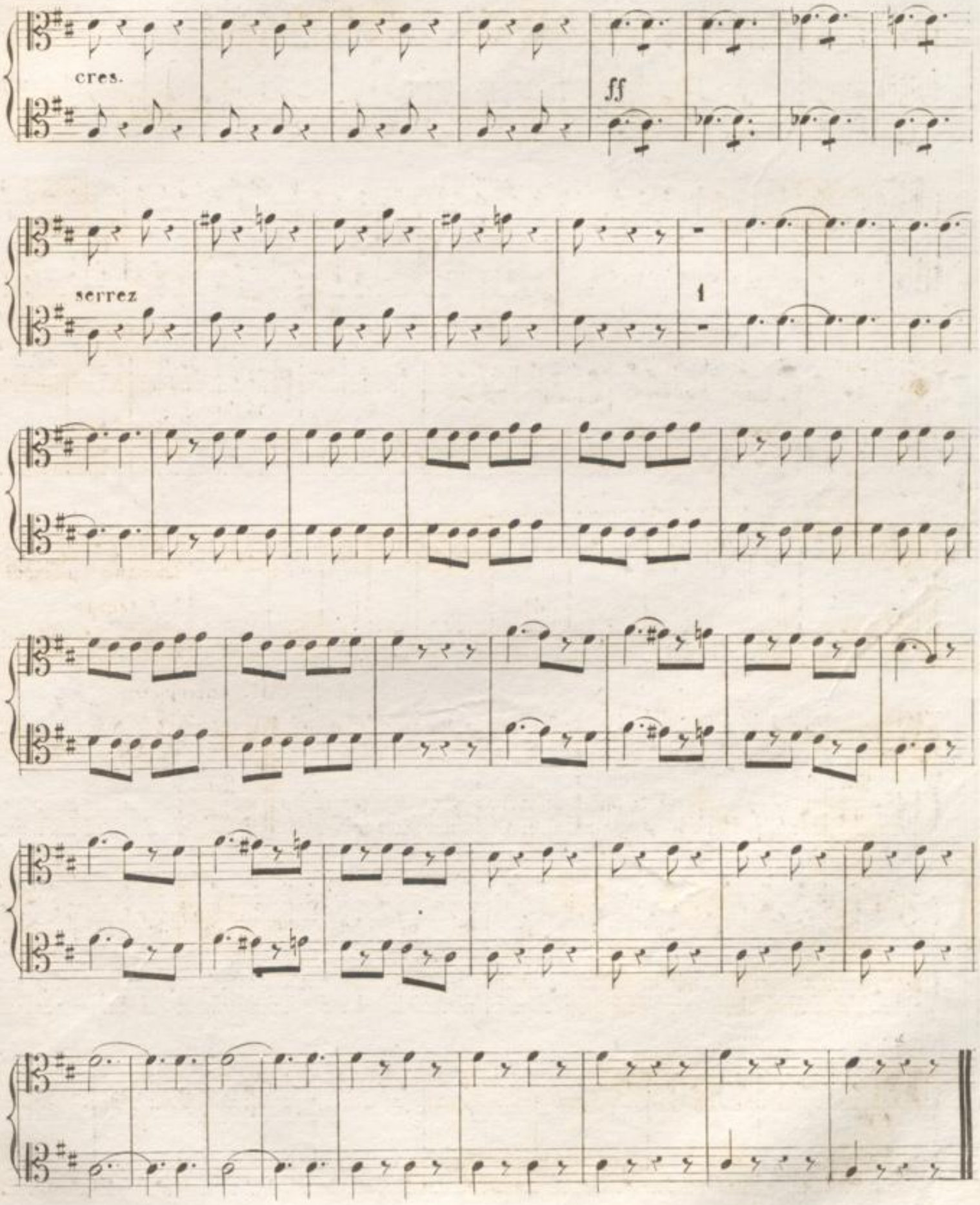
cres.
ff
serrez
1

68

BLB BADISCHE LANDESBIBLIOTHEK
Baden-Württemberg

No: 6.



TROMBONE BASSE.

# LE FIDÈLE BERGER

OUVERTURE.

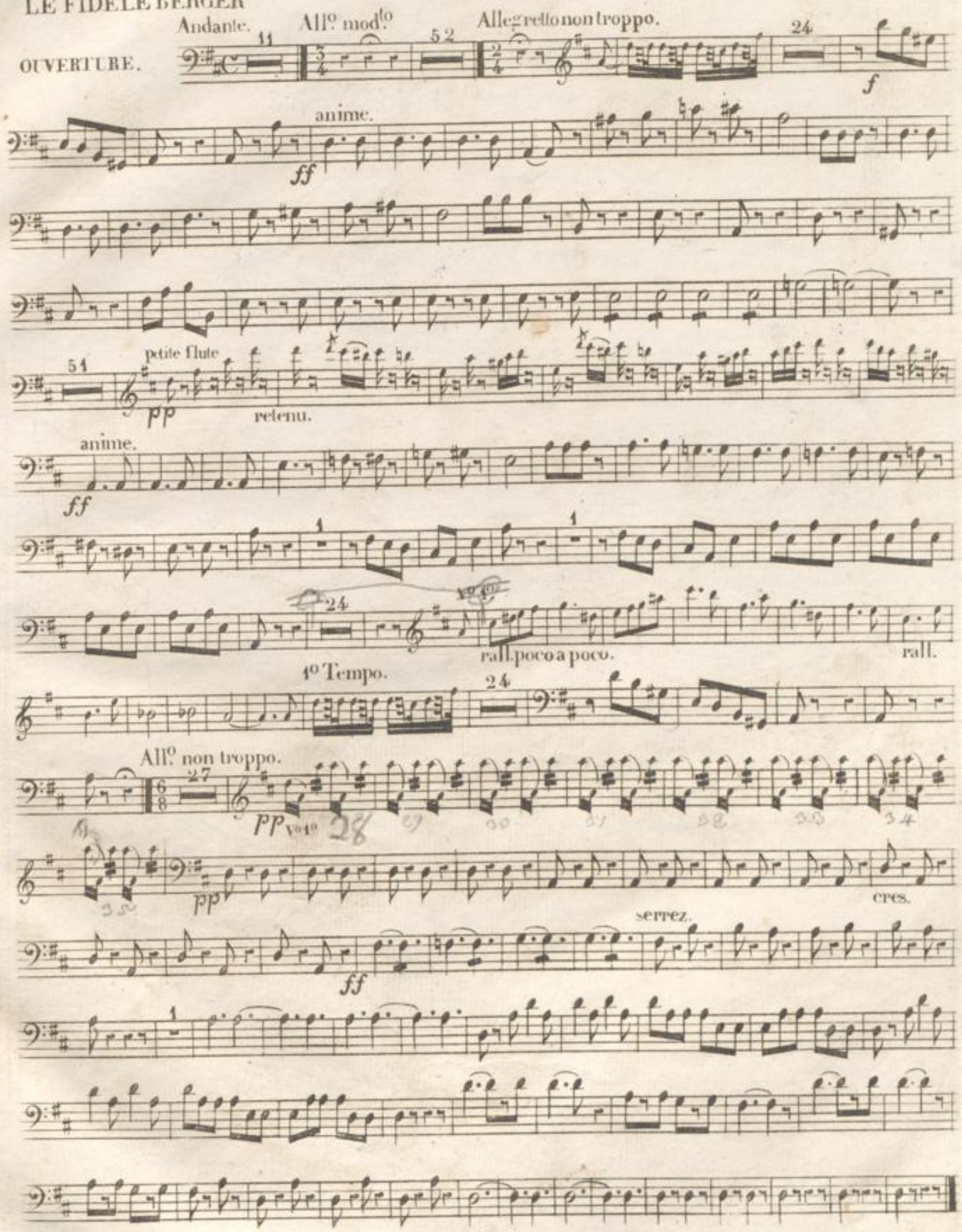

BLB BADISCHE LANDESBIBLIOTHEK
Baden-Württemberg

No: 8

LE FIDELE BERGER. TIMBALLES. 1

OUVERTURE

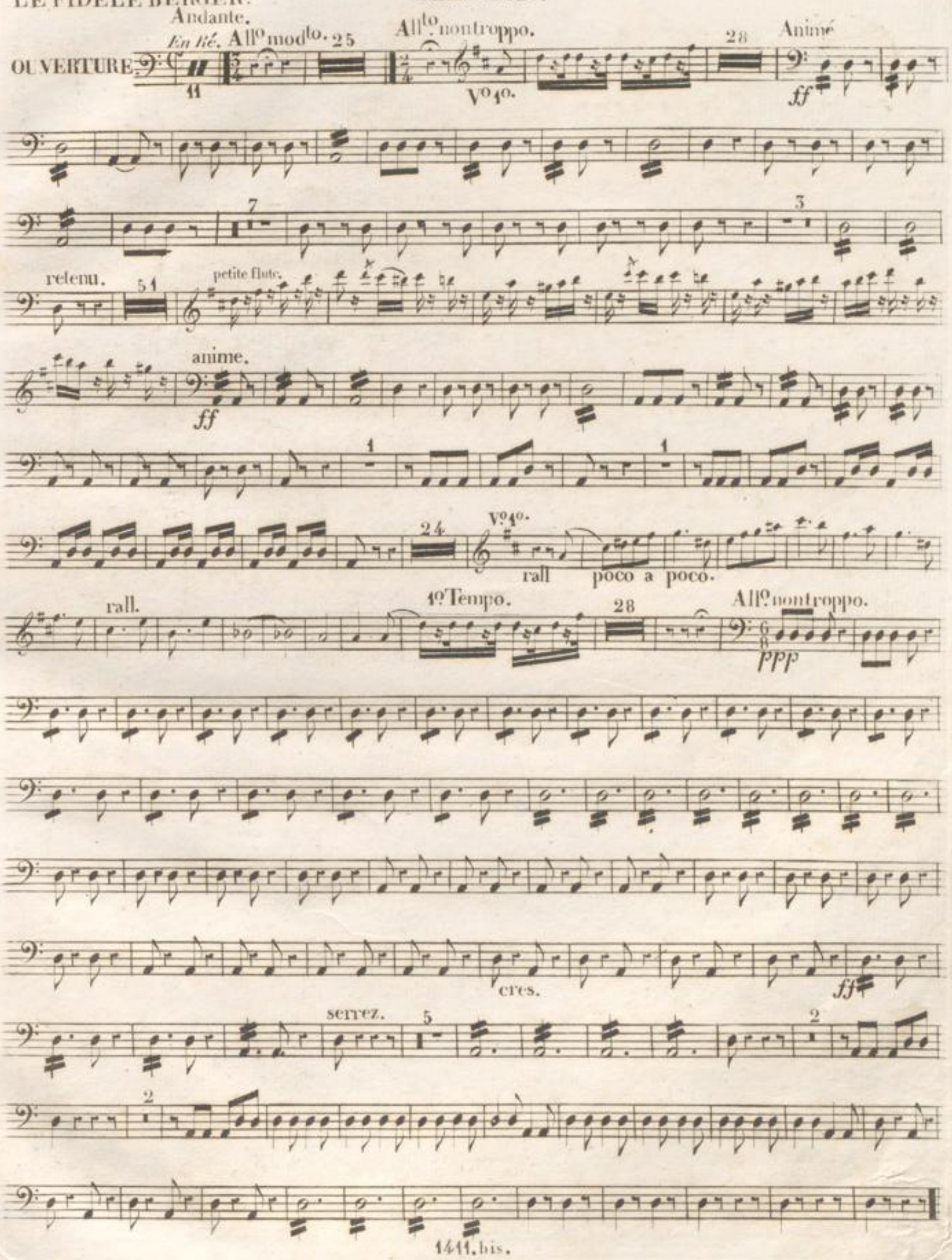

BADISCHE LANDESBIBLIOTHEK
Baden-Württemberg

# No: 6.

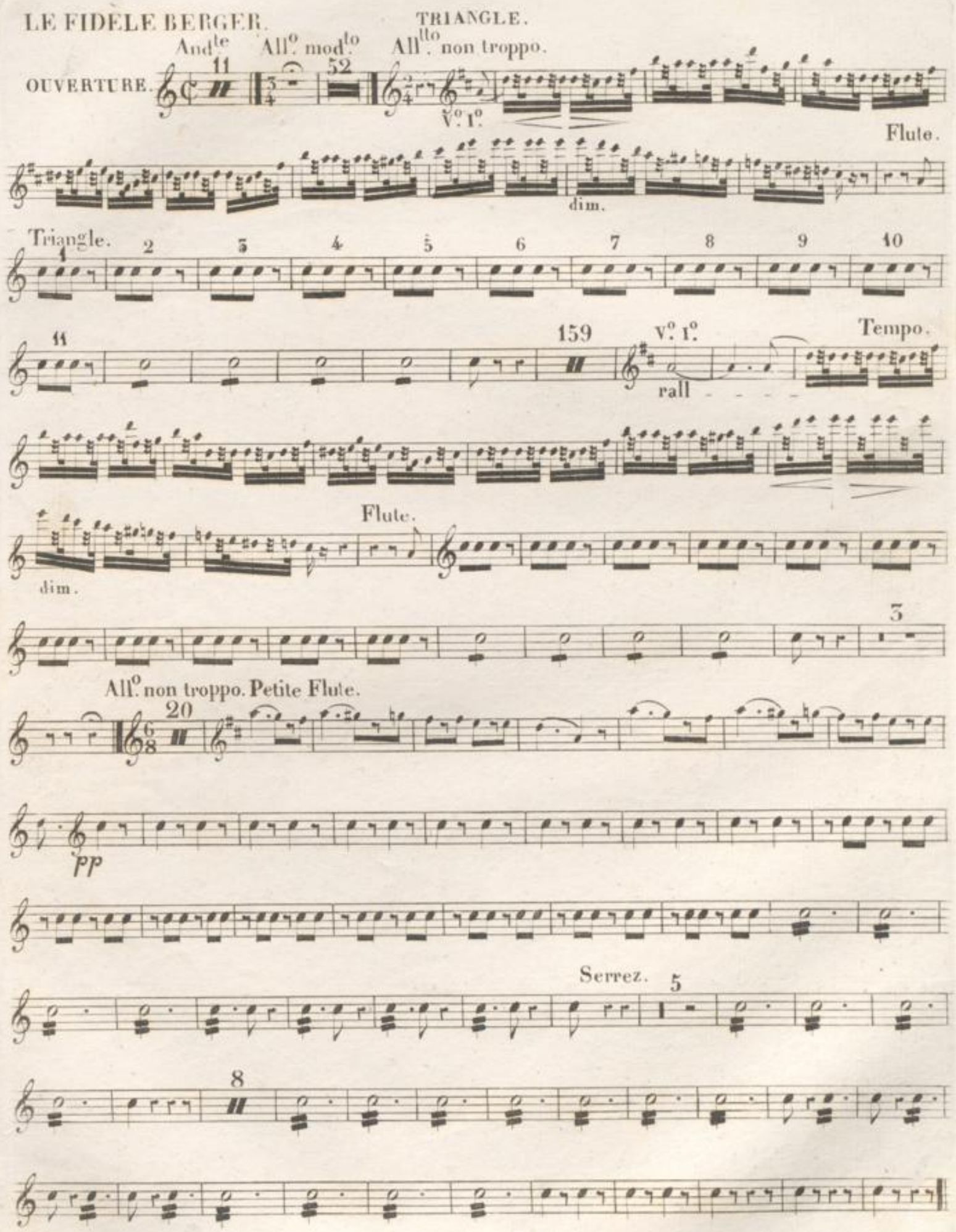
LE FIDÈLE BERGER.

BLB BADISCHE LANDESBIBLIOTHEK
Baden-Württemberg