

# **Badische Landesbibliothek Karlsruhe**

**Digitale Sammlung der Badischen Landesbibliothek Karlsruhe**

**Ouverture de l'opéra: Die Flibustier, à grand orchestre**

**Lobe, Johann Christian**

**à Leipzig, 1830**

[urn:nbn:de:bsz:31-229622](https://nbn-resolving.org/urn:nbn:de:bsz:31-229622)

No: 9.

OUVERTURE

de l'Opéra:

Die Flibustier,

à grand Orchestre

composée

par

C. LOBE.

Propriété des Editeurs.

Chez Breitkopf & Härtel à Leipzig.

Pr. 1 Rthl. 16 Gr.

Lobe  
du Flibustier

VIOLINO 1.

OUVERTURE

Andantino

VIOLINO 1.

- Staff 1:** Starts with *mf*, followed by *sf*, *p*, *sf*, and *dol*. It features a first ending bracketed with a '1'.
- Staff 2:** Starts with *dol* and *f*. It features a first ending bracketed with a '1'.
- Staff 3:** Continues the melodic line.
- Staff 4:** Continues the melodic line.
- Staff 5:** Starts with a second ending bracketed with a '2' and a *p* marking.
- Staff 6:** Starts with a first ending bracketed with a '1', followed by *p*, *sf*, and a second ending bracketed with a '2'.
- Staff 7:** Starts with *p*, *sf*, *mf*, and *cres* (crescendo).
- Staff 8:** Starts with *ff* and *f*. It features a first ending bracketed with a '1'.
- Staff 9:** Continues the melodic line.
- Staff 10:** Features a first ending bracketed with a '1', *dol*, and a second ending bracketed with a '2'.
- Staff 11:** Continues the melodic line.
- Staff 12:** Starts with *p*, *mf*, *sf*, and *dol*. It features a first ending bracketed with a '1'.

VIOLINO 1.

4953

FINE

01

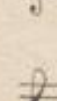
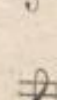
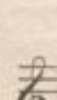
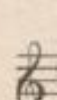
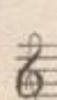
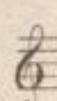
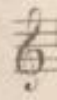
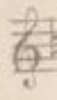

No. 9.  
Couverture du Flibustier.

par Lobe.

Violino 1<sup>mo</sup>.

Andantino.

2.  
dol.  
p.  
dol.  
dol.  
2. 3.  
2. *Allo. moderato.*  
15.  
Subito.

All.<sup>o</sup> più moto.

*Fine.*

No. 9.

VIOLINO 2.

Lobe  
du Flibustier

OUVERTURE

Andantino

VIOLINO 2.

VIOLINO 2.

- Staff 1: sf, sf, sf
- Staff 2: sf, pp, p
- Staff 3: cresc
- Staff 4: cresc
- Staff 5: f, ff
- Staff 6: sf, sf, ff
- Staff 7: sf, sf, sf
- Staff 8: sf, sf, sf
- Staff 9: sf, sf, sf
- Staff 10: sf, sf, sf
- Staff 11: sf, sf, sf
- Staff 12: sf, sf, sf
- Staff 13: sf, sf, sf, FINE

No. 9. *par Lobe.*  
Couverture aus der Oper Die Fibustier 51

Andantino.

Violino Secondo.

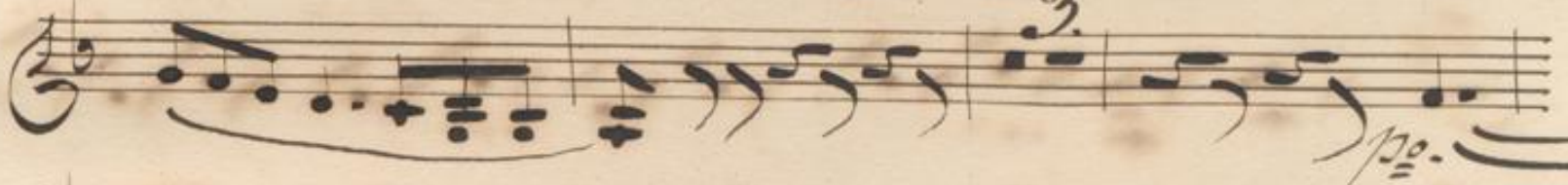
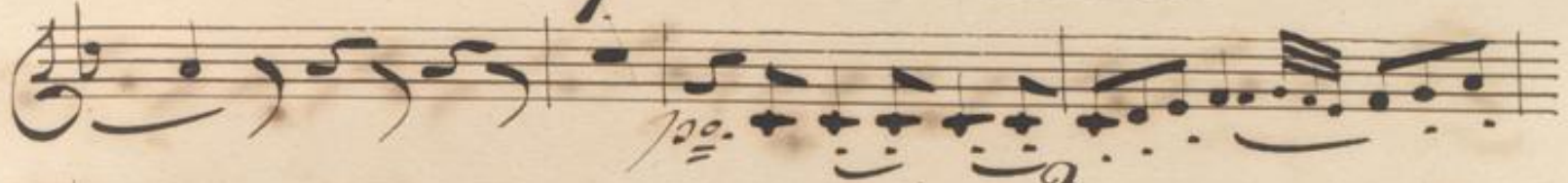
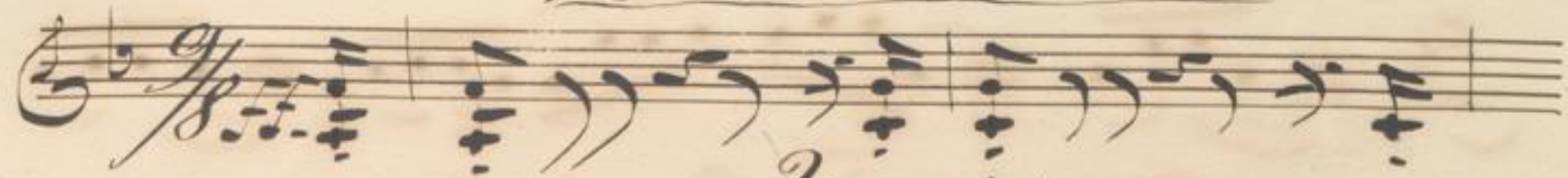

All.<sup>o</sup> moderato.

*crs:*

*Fine*  
~

Lobe  
du Flibustier

VIOLA

1

Andantino

OUVERTURE

ff *pp*

Allegro moderato

8 *p* *cres*  
3 *f* 4 *All<sup>o</sup> più moto* *p*

VIOLA

VIOLA

3

sf sf sf

1 4 pp pp

f ff

>>>> sf

sf sf

ff

sf sf

FINE

VIOLONCELLO E BASSO

VIOLONCELLO E BASSO

VIOLONCELLO E BASSO

No. 9. *Couverture de Flibustier.*

par Lobe. 63

*Violoncello et Basso.*

*Andantino.*

All<sup>o</sup>. moderato.

*Fine.*

Four empty musical staves at the bottom of the page, arranged in two pairs. The staves are blank, showing only the five-line structure and a few faint ink smudges.

No. 9.

Lobe  
du Flibustier

Andantino

FLAUTO 1.

OUVERTURE

ff Solo

Allegro moderato

p Solo

Alleg. più moto

ppdol

dol

I. de

4. 4953

po.

II. de

po.

2

FLAUTO 1.

Solo

Mus. Drwk.

S. B. 10

L.

Ouverturen.

Flauto II.<sup>do</sup>

No.

No. 1. bit mit No. 8.  
früher Hauke jmo:

*Yor 9.*

9

1

Lobe  
du Flibustier

FLAUTO 2.

Andantino

I 1  
7. vi 13

OUVERTURE

FLAUTO 2.

4933

*No: 10. 21. n. 12. Tacet.  
Tacet. 5 Imp. Flauto 1<sup>mo</sup>.*

*No. 9.*

Lobe  
dù Flibustier

OBOE 1.

OUVERTURE

Andantino

ff

Solo

1

dol

3

1

p

Solo dol

2

Allegro moderato Solo

3

pp

4

p

4

Solo p

All<sup>o</sup> più moto Solo

16

ff

sf

sf

sf

sf

sf

sf

sf

sf

sf

ten

1

ten

1

ten

2

Solo

sf

sf

sf

sf

7

Solo

ppdol

8

OBOE 1.

Mus. Drwk.  
S.B. 10

2.  
Quverturen.  
Oboe II.<sup>2o</sup>

NB.

Von No: 1. bis mit No: 8.  
für Oboe 1<sup>mo.</sup>

No. 9.

OBOE 2.

Lobe  
du Flibustier

OUVERTURE

Andantino

20

1 7 Allegro moderato All' più moto

*p* *sf* 24 24 *ff*

ten 1 ten 1 ten 27

*sf* *sf* *sf* *f*

10

*p* *sf*

cres *ff*

ten 1

*sf*

OBOE 2.

ten 1 ten 23

sf sf p f

sf > > > sf > > > sf

10

sf p cres

f ff

sf

sf sf sf

sf

sf

FINE

No. 9.

9

39

Lobe  
du Flibustier

CLARINETTO 1. in C.

1

OUVERTURE

Andantino

9

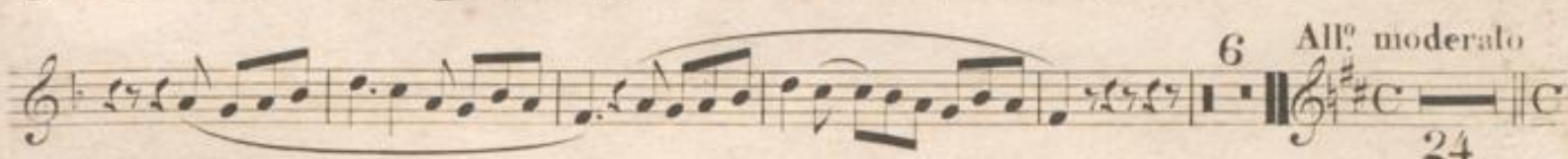

All. più moto

16

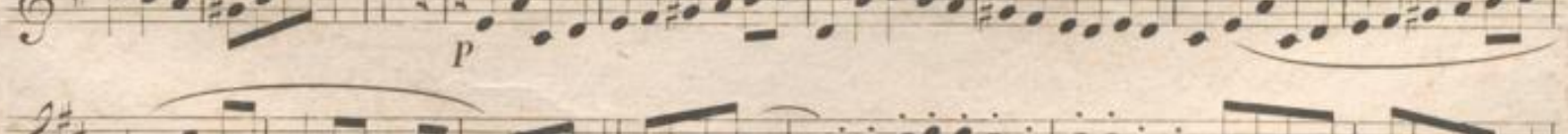
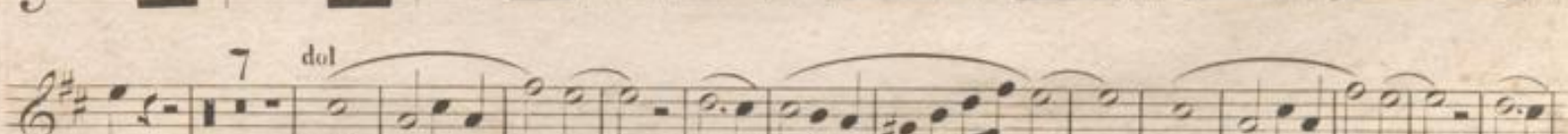
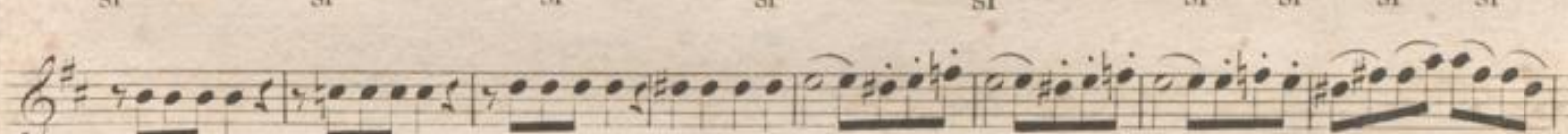
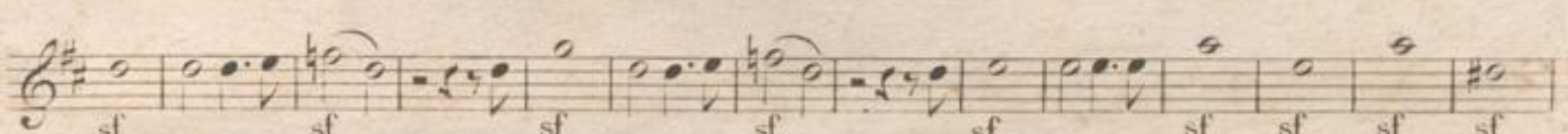
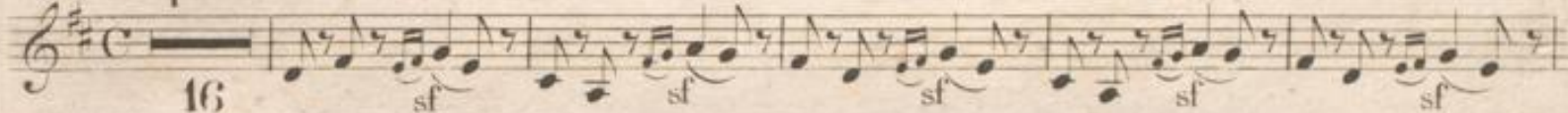

4953

CLARINETTO 1.

Mus. Drwk.

S. B. 10

L.

Ouverturen.

Clarinetto secondo.

No. 1. 2. 3. 4. 5. 6. 7. <sup>u.</sup> 8. *flut Clar: I mo.*

No. 9.

CLARINETTO 2. in C.

Lobe  
du Flibustier

Andantino

9

OUVERTURE

- Measures 19-23: *All.<sup>o</sup> moderato* tempo.
- Measures 24-39: *All.<sup>o</sup> più moto* tempo.
- Measures 40-46: *Solo* marking.

18

18

CLARINETTO 2.

No. 9.  
Lobe

FAGOTTO 1.

dù Flibustier

Andantino

OUVERTURE

FAGOTTO 1.

2

*p*

*p* *ff* *cres* *ff*

*p* *Solo*

*pp* *Solo*

*f*

*sf* *sf* *sf* *sf* *sf*

*pp* *p* *cres*

*f* *ff*

*sf* *sf* *sf*

*sf* *sf*

**FINE**

Mus. Drwk.

S. B. 10

5.

Quartetten.

Fagotto II<sup>2<sup>te</sup></sup>

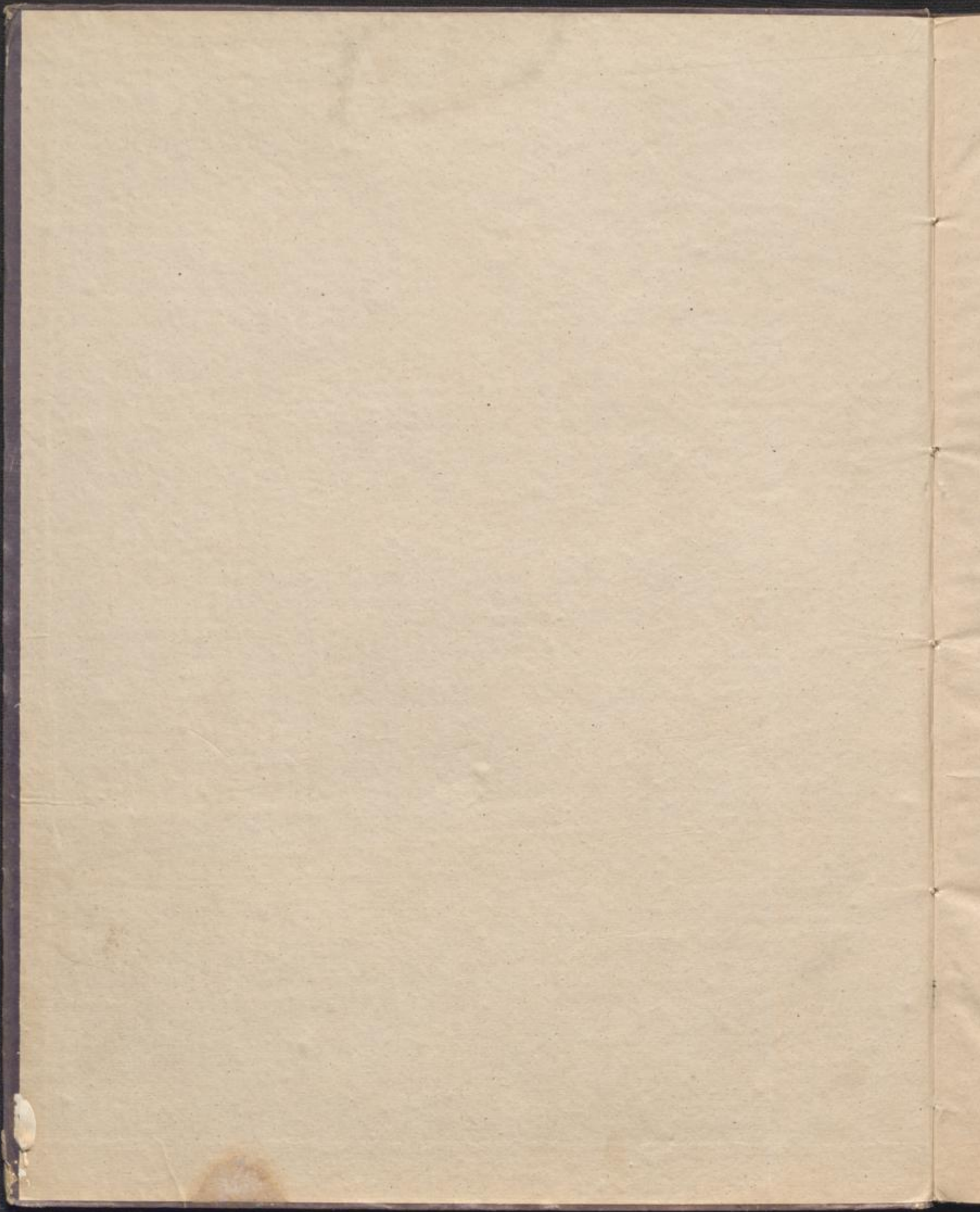

№ 1. bil mit № 8.  
frisp. Tagello imo:

Lobe  
dù Flibustier

FAGOTTO 2.

1

Andantino

OUVERTURE

1

3

1

Allegro moderato

15

8

All' più moto

1

4

1

1

1

3

10

FAGOTTO 2.

FINE

Lobe  
du Flibustier

CORNO 1. in F.

1

OUVERTURE

Andantino

ff pp 3 2 3 1 1 1  
pp All. moderato P p 3  
p in A. 8 p  
ff 4 All. più moto 17 2  
f ff 9 1  
sf sf sf ten 1 ten 1 ten 11 1 2  
sf sf sf PP p

Lobe  
du Flibustier

CORNO 2. in F.

1

OUVERTURE

Andantino

ff 3 1 PP 1  
pp 2 All. moderato 2 PP P P  
p in A. 8 p 3 ff  
4 All. più moto 17 2  
1 sf sf sf f ff  
9 ff >> ten 1 ten 1 ten 1  
sf sf sf 3 p p  
PP p

*Handwritten signature*

2

CORNO 1.

4953

*Handwritten signature*

2

CORNO 2.

4953

No. 9.

9

33

Lobe  
du Flibustier

CORNO 3. in D.

OUVERTURE

Andantino

All<sup>o</sup> moderato

31

4

3

4

8

3

1

3

3

1

2

33

1

18

4953

No. 9.

Lobe  
du Flibustier

CORNO 4. in D

OUVERTURE

Andantino

All<sup>o</sup> moderato

31

4

3

4

8

3

1

3

3

1

2

33

1

24

4953

2

CORNO 3.

Solo

2 3 15

p cres sf ff >>> ff 1 3

pp p f

14 ff >>> sf >>> sf sf

p cres f ff

sf sf sf sf >>> sf >>> sf

>>> sf ff sf sf sf

4953 FINE

2

CORNO 4

3 15

ff ff 1 3 1

p pp 1

14

p cres f ff sf sf sf

f ff sf >>> sf >>> sf

1 ff sf sf sf

4953 FINE

No. 9.

Lobe  
du Flibustier

TROMBA 1. in F.

OUVERTURE

Andantino

All. moderato

All. più moto

19

in D. 8

4

23

3

3

3

3

41

21

4953

No. 9.

Lobe  
du Flibustier

TROMBA 2. in F.

OUVERTURE

Andantino

All. moderato

All. più moto

19

in D. 8

4

23

3

3

3

41

21

4953

TROMBA 1.

21.

2

1 3 34

f ff sf

2

f ff sf sf

20

f ff sf sf sf sf

1

sf ff sf sf sf sf

4953

FINE

TROMBA 2.

21.

2

1 3 34

f ff sf

2

f ff sf sf

20

f ff sf sf sf sf

1

sf ff sf sf sf sf

4953

FINE

No. 9.

Lobe  
du Flibustier

TROMBONE ALTO

1

OUVERTURE

Andantino

*Troop notes*  
30

No. 9.

Lobe  
du Flibustier

TROMBONE TENORE

1

OUVERTURE

Andantino

30

2

TROMBONE ALTO

ff 3 ff sf sf sf f ff sf sf sf FINE

4953

2

TROMBONE TENORE

ff 3 ff sf sf sf f ff sf sf sf FINE

4954

No. 9.

9

19

Lobe  
du Flibustier

TROMBONE BASSO

OUVERTURE

Andantino 30

*ff*

All<sup>o</sup> moderato 4 All<sup>o</sup> più moto

15 *ff* 24 *ff*

*ff* *ff* *ff* *sf*

3 ten 1 ten 1 ten

*sf* *sf* *sf* *sf* *sf*

37 24

*f*

4953

2

TROMBONE BASSO

4953

FINE

No: 9.

9

15

Lobe  
du Flibustier

TIMPANI in D. A.

1

Andantino

All<sup>o</sup> moderato

5

OUVERTURE

33 6 pp Solo pp f

4 All<sup>o</sup> più moto

24 f

1 3 3 1 7 42 ff ff ff

21 f

1 3 34 f ff ff

4953

TIMPANI

34

2

2

1

7

1

*f* *f* *sf* *sf* *sf* *sf*

*pp* *pp* *cres* *f* *ff*

*sf* *sf* *sf* *ff*

*sf* *sf*

FINE