

Badische Landesbibliothek Karlsruhe

Digitale Sammlung der Badischen Landesbibliothek Karlsruhe

Ouverture de l'opéra: Le Vampyr

Marschner, Heinrich

Leipzig, 1827

[urn:nbn:de:bsz:31-229668](https://nbn-resolving.org/urn:nbn:de:bsz:31-229668)

No. 13.

65

O U V E R T U R E
de l'opéra

LE

MAJUR

à grand Orchestre

composée par

H. MARSCHNER.

Propriété de l'Editeur

Oeuv. 42.

Leipzig,

Pr. 1 Rthl. 16 Gr.

chez Frédéric Hofmeister.

1370

VIOLINO I^o

VIOLINO I^o

- Staff 1: *fp*, *fp*, *fz*
- Staff 2: *cres*, *fz*, *fz*, *fz*, *fz*
- Staff 3: *fz*, *ff*, *ff*, *fz*, *fz*, *ff*, *fz*
- Staff 4: *cres*
- Staff 5: *f dim*, *p*
- Staff 6: *fp*, *fp*, *pp*
- Staff 7: *fp*, *f*, *f*
- Staff 8: *fz*, *fz*
- Staff 9: *fz*, *p*, *cres*
- Staff 10: *p*
- Staff 11: *p*, *cres*
- Staff 12: *ff*, *fz*, *5*

VIOLINO I^o

Couverture.

No. 13
Violino I^{mo}

par. H. Marschner.

All^o con fuoco.

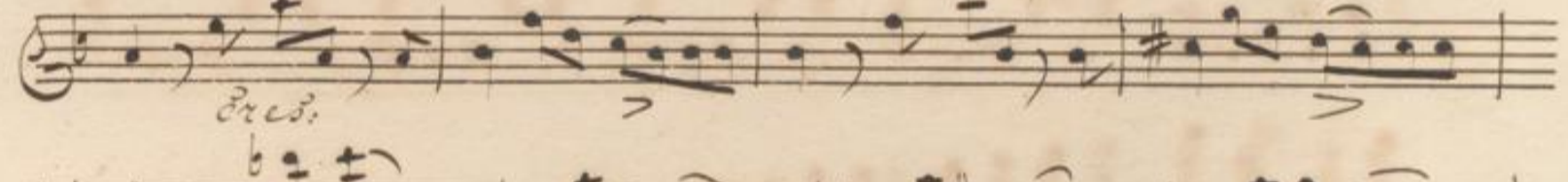
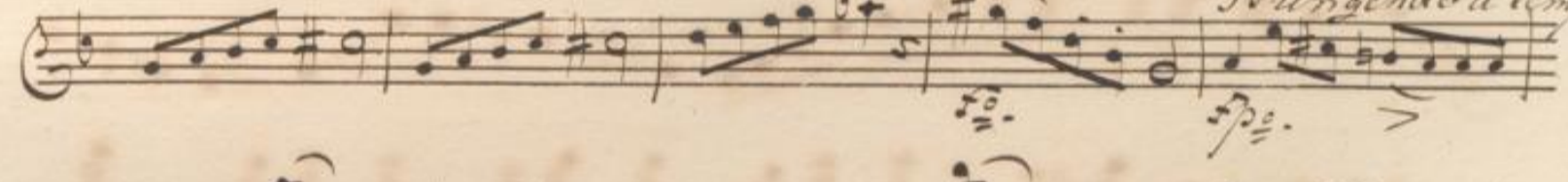
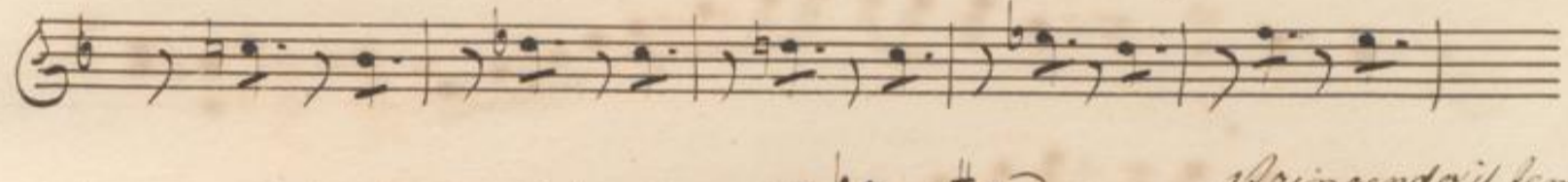
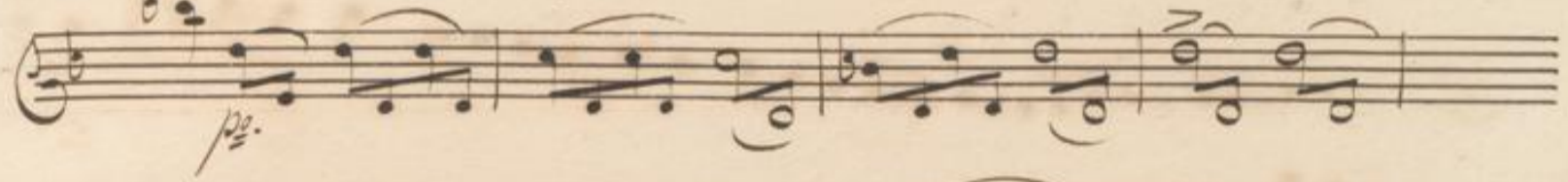
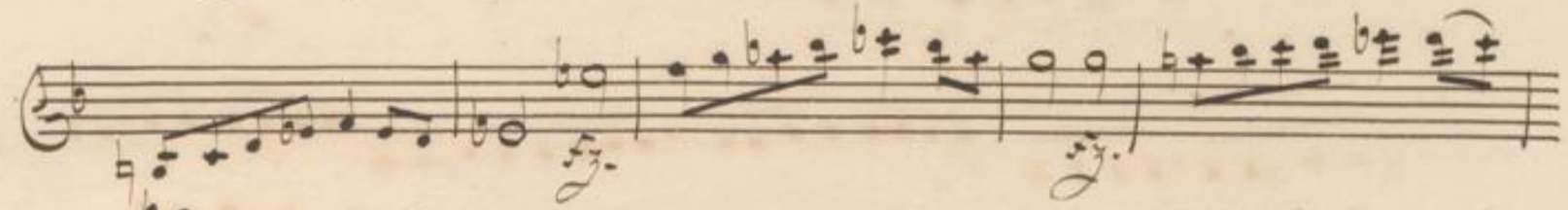
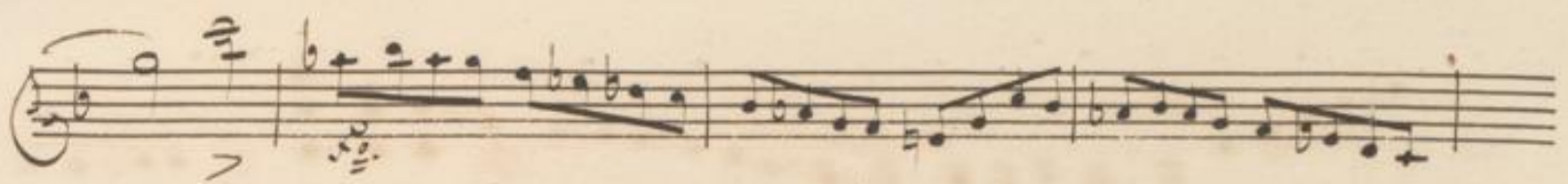

- Staff 1: *pp.*
- Staff 2: *pp.*
- Staff 3: *crd =* (with equals signs), *pp.*
- Staff 4: *pp.*
- Staff 5: *pp.*
- Staff 6: *pp.*
- Staff 7: *pp.*
- Staff 8: *pp.*
- Staff 9: *pp.*, *dim.*
- Staff 10: *pp.*
- Staff 11: *pp.*
- Staff 12: *pp.*

The score features complex rhythmic patterns, including sixteenth and thirty-second notes, and various articulation marks such as slurs and accents. The handwriting is in dark ink on aged, slightly yellowed paper.

- ppp* (pianissimo) at the beginning of the second staff.
- res.* (resonance) markings on the second and fourth staves.
- dim.* (diminuendo) at the end of the sixth staff.
- ppp* markings on the seventh and eighth staves.
- ppp. Più presto.* (pianissimo, more quickly) on the eighth staff.
- ppp.* markings on the ninth and tenth staves.
- res.* markings on the tenth and eleventh staves.

V.P.J.

Fine.

No. 13.

VIOLINO 2°

Allegro con fuoco.

H. Marschner Op. 42.

OUVERTURE

VIOLINO 2º

VIOLINO 2°

3

- Staff 1: *cres*, *f*, *fz*, *fz*, *fz*, *fz*
- Staff 2: *ff*, *ff*, *fz*, *fz*, *ff*
- Staff 3: *fp*, *cres*
- Staff 4: *dim*, *f*
- Staff 5: *p*, *fp*
- Staff 6: *fz*, *fz*, *fz*, *fz*, *fz*, *fz*, *fz*, *fz*, *cres*
- Staff 7: *f*, *p*
- Staff 8: *>p*, *cres*
- Staff 9: *ff*, *5*, *ff*
- Staff 10: *1*, *pizz*, *1*, *dim*

VIOLINO 2º

ppp

arco

1

Più stretto

p

fp

ff

cres

f

-ff

ff

ff

ff

fz

fz

fz

fz

cres

-ff

ff

ff

Couverture No. 13. ¹³ Violino 2do.

par. M. Marockner.

Allo confuso.

- Staff 1: *mp*, *rit.*, *ff.*
- Staff 2: *un poco ritenuto.*, *pp.*
- Staff 3: *i.*
- Staff 4: *i.*, *pp.*, *3.*
- Staff 5: *pp.*, *pp.*, *pp.*
- Staff 6: *pp.*, *pp.*
- Staff 7: *pp.*
- Staff 8: *pp.*
- Staff 9: *pp.*
- Staff 10: *pp.*
- Staff 11: *pp.*
- Staff 12: *pp.*, *pp.*, *pp.*, *pp.*

- pp.* (pianissimo) at the beginning of the first staff.
- Tu presto.* written above the second staff.
- pp.* at the start of the fourth staff.
- pp.* at the end of the fifth staff.
- Creo =* written below the sixth staff.
- pp.* at the start of the eighth staff.
- pp.* at the start of the tenth staff.
- pp.* at the start of the eleventh staff.
- pp.* at the start of the twelfth staff.

The manuscript shows signs of age, with some ink bleed-through and slight discoloration of the paper.

Seven empty musical staves.

VIOLA.

H. Marschner Op. 42.

Allegro con fuoco.

OUVERTURE.

VIOLA.

un poco ritenuto

VIOLA

4

VIOLA.

ff *dim* *p* 1 *pizz.* 1

1 *arco* *Più stretto* *p* *ff*

fp *cres*

f *fz* *fz* *fz* *ff* *ff*

fz *fz* *ff*

ff

fz *fz* *fz* *fz*

cres

ff *ff*

ff

No. 13.

CELLO et BASSO.

H. Marschner Op. 42. 1

Allegro con fuoco.

OUVERTURE.

CELLO et BASSO.

CELLO et BASSO.

3

CELLO et BASSO.

ff dim. pizz

arco. Piu stretto. p ff

f cres - ff

f cres - ff

ff ff ff

ff

ff ff

ff

*Ouververture
 No: 13.*

Cello et Basso.

par M. Marschner.

All^o con fuoco.

ben marcato.

p *cres.*

p *cres.*

p *cres.*

p *cres.*

p *cres.*

p *cres.*

p *cres.*

p *cres.*

p *cres.*

p *cres.*

p *cres.*

p *cres.*

V. P. L.

- Staff 1-2:** First system with notes and rests. Dynamics include *pp.* and *uniso.*
- Staff 3-4:** Second system with notes and rests. Dynamics include *pp.* and *pp.*
- Staff 7-8:** Fourth system with notes and rests. Dynamics include *cres.* and *pp.*
- Staff 9-10:** Fifth system with notes and rests. Dynamics include *pp.* and *pp.*
- Staff 11-12:** Sixth system with notes and rests. Dynamics include *pp.* and *pp.*
- Staff 13-14:** Seventh system with notes and rests. Dynamics include *pp.* and *pp.*
- Staff 15-16:** Eighth system with notes and rests. Dynamics include *pp.* and *pp.*

- Staff 1: *pp.*
- Staff 2: *pp.*
- Staff 3: *crs. = =*
- Staff 4: *sc.*, *dim. =*
- Staff 5: *pizz.*, *i.*
- Staff 6: *i. pizz.*, *i.*
- Staff 7: *arco.*, *pp.*, *piu strett.*
- Staff 8: *pp.*
- Staff 9: *crs.*

No. 13.

FLAUTO I^o H. Marschner Op. 42.

Allegro con fuoco.

OUVERTURE.

1

3

3

ff f

cres - f f f

10

sp

sp

1

f f

ff f

Un poco ritenuto.

23

p

dolce

8

f f p

2 b 1

f f

5

cres

Stringendo il Tempo.

f p cres

6

Tempo 1^o

3

ff ff f

3

ff f ff f

FLAUTO 1º

2

18

Piu stretto.

1370

Allegro con fuoco. FLAUTO 2º H. Marschner Op. 42. 1

OUVERTURE.

Un poco ritenuto.

Stringendo il Tempo.

OBOE 1^o

Tempo 1^o

No. 13.

OBOE 2^o

1

Allegro con fuoco.

H. Marschner Op. 42.

OUVERTURE.

2

CLARINETTO 1^o in A.

CLARINETTO 2º in A.

FAGOTTO 2º

No. 13.

CORNO 1° in A.

H. Marschner Op. 42.

Allegro con fuoco.

OUVERTURE.

1 2 3 8

ff *f* *f* *f*

1 1 2 36

f *p* *ff* *f*

8 Solo

Un poco ritenuto.

sp *sp*

18 13 32 5

f *f* *p* *cres* *ff*

Tempo 1°

2 3 6 11 2

f *ff* *f* *ff* *f* *ff* *f*

No. 13.

CORNO 2° in A.

H. Marschner Op. 42.

Allegro con fuoco.

OUVERTURE.

2 3 10 2

f *ff* *f* *f*

2 2 36

p *ff* *f* *ff*

9 Un poco ritenuto.

p *sp*

30 13 32 Stringendo il Tempo

f *f* *p* *ff*

6 Tempo 1°

2 3 6 11

ff *f* *f* *ff* *f* *ff* *f*

2 10 19 2 1

f *ff* *f* *p* *f* *f* *f*

20 in D.

f *f* *f* *f* *ff* *f*

2

CORNO 1^o in A.

2

CORNO 2^o in A.

CORNO 1° in D.

1

Allegro con fuoco.

H. Marschner Op. 42.

OUVERTURE.

CORNO 1^o in D.

- Staff 1: *cres*, *f*, *ff*, *p*
- Staff 2: *sf*
- Staff 3: *p*, *f*, *ff*, *ff*, *ff*, *ff*, *ff*
- Staff 4: *f*, *ff*, *ff*, *ff*
- Staff 5: *cres*, *ff*, *ff*, *ff*
- Staff 6: *ff*, *dim*
- Staff 7: *p*, *f*, *p*, *ff*, *Piu stretto.*
- Staff 8: *ff*, *p*, *ff*
- Staff 9: *f*, *cres*, *ff*, *ff*, *ff*
- Staff 10: *ff*, *ff*, *ff*, *f*, *f*, *f*, *f*
- Staff 11: *f*
- Staff 12: *ff*
- Staff 13: *ff*
- Staff 14: *ff*

No. 13.

CORNO 2° in D.

H. Marschner Op. 42. 1

Allegro con fuoco.

OUVERTURE.

ff f2 3 f2 ff 7 f2 f2

f2 f2 1 f2 f2 3 p> 1

4 2 18 p f ff

f2 f2 ff ff f2 f2

17 5 3 2 30 p p f

10 2 9 f f

Stringendo il Tempo.

1 6 p cres ff f2

3 ff ff ff f2 ff f2

7 ff f2 f2 ff

5 cres p

f f2 p 2

CORNO 2^o in D.

1 5 p f fz fz fz fz fz f

fz fz

cres ff fz ff

ff dim p

fz p ff ff p

13 ff ff

ff fz ff

fz fz fz fz f

cres

ff ff

ff

2 CLARINO 1^o in D.

2 CLARINO 2^o in D.

No. 13.

TROMBONE d' ALTO

H. Marschner Op. 42.

1

Allegro con fuoco.

OUVERTURE.

Measures 1, 3, 7, 11, 15, 19, 23, 27, 31, 35, 39, 43, 47, 51, 55, 59, 63, 67, 71, 75, 79, 83, 87, 91, 95, 99, 103, 107, 111, 115, 119, 123, 127, 131, 135, 139, 143, 147, 151, 155, 159, 163, 167, 171, 175, 179, 183, 187, 191, 195, 199, 203, 207, 211, 215, 219, 223, 227, 231, 235, 239, 243, 247, 251, 255, 259, 263, 267, 271, 275, 279, 283, 287, 291, 295, 299, 303, 307, 311, 315, 319, 323, 327, 331, 335, 339, 343, 347, 351, 355, 359, 363, 367, 371, 375, 379, 383, 387, 391, 395, 399, 403, 407, 411, 415, 419, 423, 427, 431, 435, 439, 443, 447, 451, 455, 459, 463, 467, 471, 475, 479, 483, 487, 491, 495, 499, 503, 507, 511, 515, 519, 523, 527, 531, 535, 539, 543, 547, 551, 555, 559, 563, 567, 571, 575, 579, 583, 587, 591, 595, 599, 603, 607, 611, 615, 619, 623, 627, 631, 635, 639, 643, 647, 651, 655, 659, 663, 667, 671, 675, 679, 683, 687, 691, 695, 699, 703, 707, 711, 715, 719, 723, 727, 731, 735, 739, 743, 747, 751, 755, 759, 763, 767, 771, 775, 779, 783, 787, 791, 795, 799, 803, 807, 811, 815, 819, 823, 827, 831, 835, 839, 843, 847, 851, 855, 859, 863, 867, 871, 875, 879, 883, 887, 891, 895, 899, 903, 907, 911, 915, 919, 923, 927, 931, 935, 939, 943, 947, 951, 955, 959, 963, 967, 971, 975, 979, 983, 987, 991, 995, 999, 1003, 1007, 1011, 1015, 1019, 1023, 1027, 1031, 1035, 1039, 1043, 1047, 1051, 1055, 1059, 1063, 1067, 1071, 1075, 1079, 1083, 1087, 1091, 1095, 1099, 1103, 1107, 1111, 1115, 1119, 1123, 1127, 1131, 1135, 1139, 1143, 1147, 1151, 1155, 1159, 1163, 1167, 1171, 1175, 1179, 1183, 1187, 1191, 1195, 1199, 1203, 1207, 1211, 1215, 1219, 1223, 1227, 1231, 1235, 1239, 1243, 1247, 1251, 1255, 1259, 1263, 1267, 1271, 1275, 1279, 1283, 1287, 1291, 1295, 1299, 1303, 1307, 1311, 1315, 1319, 1323, 1327, 1331, 1335, 1339, 1343, 1347, 1351, 1355, 1359, 1363, 1367, 1371, 1375, 1379, 1383, 1387, 1391, 1395, 1399, 1403, 1407, 1411, 1415, 1419, 1423, 1427, 1431, 1435, 1439, 1443, 1447, 1451, 1455, 1459, 1463, 1467, 1471, 1475, 1479, 1483, 1487, 1491, 1495, 1499, 1503, 1507, 1511, 1515, 1519, 1523, 1527, 1531, 1535, 1539, 1543, 1547, 1551, 1555, 1559, 1563, 1567, 1571, 1575, 1579, 1583, 1587, 1591, 1595, 1599, 1603, 1607, 1611, 1615, 1619, 1623, 1627, 1631, 1635, 1639, 1643, 1647, 1651, 1655, 1659, 1663, 1667, 1671, 1675, 1679, 1683, 1687, 1691, 1695, 1699, 1703, 1707, 1711, 1715, 1719, 1723, 1727, 1731, 1735, 1739, 1743, 1747, 1751, 1755, 1759, 1763, 1767, 1771, 1775, 1779, 1783, 1787, 1791, 1795, 1799, 1803, 1807, 1811, 1815, 1819, 1823, 1827, 1831, 1835, 1839, 1843, 1847, 1851, 1855, 1859, 1863, 1867, 1871, 1875, 1879, 1883, 1887, 1891, 1895, 1899, 1903, 1907, 1911, 1915, 1919, 1923, 1927, 1931, 1935, 1939, 1943, 1947, 1951, 1955, 1959, 1963, 1967, 1971, 1975, 1979, 1983, 1987, 1991, 1995, 1999, 2003, 2007, 2011, 2015, 2019, 2023, 2027, 2031, 2035, 2039, 2043, 2047, 2051, 2055, 2059, 2063, 2067, 2071, 2075, 2079, 2083, 2087, 2091, 2095, 2099, 2103, 2107, 2111, 2115, 2119, 2123, 2127, 2131, 2135, 2139, 2143, 2147, 2151, 2155, 2159, 2163, 2167, 2171, 2175, 2179, 2183, 2187, 2191, 2195, 2199, 2203, 2207, 2211, 2215, 2219, 2223, 2227, 2231, 2235, 2239, 2243, 2247, 2251, 2255, 2259, 2263, 2267, 2271, 2275, 2279, 2283, 2287, 2291, 2295, 2299, 2303, 2307, 2311, 2315, 2319, 2323, 2327, 2331, 2335, 2339, 2343, 2347, 2351, 2355, 2359, 2363, 2367, 2371, 2375, 2379, 2383, 2387, 2391, 2395, 2399, 2403, 2407, 2411, 2415, 2419, 2423, 2427, 2431, 2435, 2439, 2443, 2447, 2451, 2455, 2459, 2463, 2467, 2471, 2475, 2479, 2483, 2487, 2491, 2495, 2499, 2503, 2507, 2511, 2515, 2519, 2523, 2527, 2531, 2535, 2539, 2543, 2547, 2551, 2555, 2559, 2563, 2567, 2571, 2575, 2579, 2583, 2587, 2591, 2595, 2599, 2603, 2607, 2611, 2615, 2619, 2623, 2627, 2631, 2635, 2639, 2643, 2647, 2651, 2655, 2659, 2663, 2667, 2671, 2675, 2679, 2683, 2687, 2691, 2695, 2699, 2703, 2707, 2711, 2715, 2719, 2723, 2727, 2731, 2735, 2739, 2743, 2747, 2751, 2755, 2759, 2763, 2767, 2771, 2775, 2779, 2783, 2787, 2791, 2795, 2799, 2803, 2807, 2811, 2815, 2819, 2823, 2827, 2831, 2835, 2839, 2843, 2847, 2851, 2855, 2859, 2863, 2867, 2871, 2875, 2879, 2883, 2887, 2891, 2895, 2899, 2903, 2907, 2911, 2915, 2919, 2923, 2927, 2931, 2935, 2939, 2943, 2947, 2951, 2955, 2959, 2963, 2967, 2971, 2975, 2979, 2983, 2987, 2991, 2995, 2999, 3003, 3007, 3011, 3015, 3019, 3023, 3027, 3031, 3035, 3039, 3043, 3047, 3051, 3055, 3059, 3063, 3067, 3071, 3075, 3079, 3083, 3087, 3091, 3095, 3099, 3103, 3107, 3111, 3115, 3119, 3123, 3127, 3131, 3135, 3139, 3143, 3147, 3151, 3155, 3159, 3163, 3167, 3171, 3175, 3179, 3183, 3187, 3191, 3195, 3199, 3203, 3207, 3211, 3215, 3219, 3223, 3227, 3231, 3235, 3239, 3243, 3247, 3251, 3255, 3259, 3263, 3267, 3271, 3275, 3279, 3283, 3287, 3291, 3295, 3299, 3303, 3307, 3311, 3315, 3319, 3323, 3327, 3331, 3335, 3339, 3343, 3347, 3351, 3355, 3359, 3363, 3367, 3371, 3375, 3379, 3383, 3387, 3391, 3395, 3399, 3403, 3407, 3411, 3415, 3419, 3423, 3427, 3431, 3435, 3439, 3443, 3447, 3451, 3455, 3459, 3463, 3467, 3471, 3475, 3479, 3483, 3487, 3491, 3495, 3499, 3503, 3507, 3511, 3515, 3519, 3523, 3527, 3531, 3535, 3539, 3543, 3547, 3551, 3555, 3559, 3563, 3567, 3571, 3575, 3579, 3583, 3587, 3591, 3595, 3599, 3603, 3607, 3611, 3615, 3619, 3623, 3627, 3631, 3635, 3639, 3643, 3647, 3651, 3655, 3659, 3663, 3667, 3671, 3675, 3679, 3683, 3687, 3691, 3695, 3699, 3703, 3707, 3711, 3715, 3719, 3723, 3727, 3731, 3735, 3739, 3743, 3747, 3751, 3755, 3759, 3763, 3767, 3771, 3775, 3779, 3783, 3787, 3791, 3795, 3799, 3803, 3807, 3811, 3815, 3819, 3823, 3827, 3831, 3835, 3839, 3843, 3847, 3851, 3855, 3859, 3863, 3867, 3871, 3875, 3879, 3883, 3887, 3891, 3895, 3899, 3903, 3907, 3911, 3915, 3919, 3923, 3927, 3931, 3935, 3939, 3943, 3947, 3951, 3955, 3959, 3963, 3967, 3971, 3975, 3979, 3983, 3987, 3991, 3995, 3999, 4003, 4007, 4011, 4015, 4019, 4023, 4027, 4031, 4035, 4039, 4043, 4047, 4051, 4055, 4059, 4063, 4067, 4071, 4075, 4079, 4083, 4087, 4091, 4095, 4099, 4103, 4107, 4111, 4115, 4119, 4123, 4127, 4131, 4135, 4139, 4143, 4147, 4151, 4155, 4159, 4163, 4167, 4171, 4175, 4179, 4183, 4187, 4191, 4195, 4199, 4203, 4207, 4211, 4215, 4219, 4223, 4227, 4231, 4235, 4239, 4243, 4247, 4251, 4255, 4259, 4263, 4267, 4271, 4275, 4279, 4283, 4287, 4291, 4295, 4299, 4303, 4307, 4311, 4315, 4319, 4323, 4327, 4331, 4335, 4339, 4343, 4347, 4351, 4355, 4359, 4363, 4367, 4371, 4375, 4379, 4383, 4387, 4391, 4395, 4399, 4403, 4407, 4411, 4415, 4419, 4423, 4427, 4431, 4435, 4439, 4443, 4447, 4451, 4455, 4459, 4463, 4467, 4471, 4475, 4479, 4483, 4487, 4491, 4495, 4499, 4503, 4507, 4511, 4515, 4519, 4523, 4527, 4531, 4535, 4539, 4543, 4547, 4551, 4555, 4559, 4563, 4567, 4571, 4575, 4579, 4583, 4587, 4591, 4595, 4599, 4603, 4607, 4611, 4615, 4619, 4623, 4627, 4631, 4635, 4639, 4643, 4647, 4651, 4655, 4659, 4663, 4667, 4671, 4675, 4679, 4683, 4687, 4691, 4695, 4699, 4703, 4707, 4711, 4715, 4719, 4723, 4727, 4731, 4735, 4739, 4743, 4747, 4751, 4755, 4759, 4763, 4767, 4771, 4775, 4779, 4783, 4787, 4791, 4795, 4799, 4803, 4807, 4811, 4815, 4819, 4823, 4827, 4831, 4835, 4839, 4843, 4847, 4851, 4855, 4859, 4863, 4867, 4871, 4875, 4879, 4883, 4887, 4891, 4895, 4899, 4903, 4907, 4911, 4915, 4919, 4923, 4927, 4931, 4935, 4939, 4943, 4947, 4951, 4955, 4959, 4963, 4967, 4971, 4975, 4979, 4983, 4987, 4991, 4995, 4999, 5003, 5007, 5011, 5015, 5019, 5023, 5027, 5031, 5035, 5039, 5043, 5047, 5051, 5055, 5059, 5063, 5067, 5071, 5075, 5079, 5083, 5087, 5091, 5095, 5099, 5103, 5107, 5111, 5115, 5119, 5123, 5127, 5131, 5135, 5139, 5143, 5147, 5151, 5155, 5159, 5163, 5167, 5171, 5175, 5179, 5183, 5187, 5191, 5195, 5199, 5203, 5207, 5211, 5215, 5219, 5223, 5227, 5231, 5235, 5239, 5243, 5247, 5251, 5255, 5259, 5263, 5267, 5271, 5275, 5279, 5283, 5287, 5291, 5295, 5299, 5303, 5307, 5311, 5315, 5319, 5323, 5327, 5331, 5335, 5339, 5343, 5347, 5351, 5355, 5359, 5363, 5367, 5371, 5375, 5379, 5383, 5387, 5391, 5395, 5399, 5403, 5407, 5411, 5415, 5419, 5423, 5427, 5431, 5435, 5439, 5443, 5447, 5451, 5455, 5459, 5463, 5467, 5471, 5475, 5479, 5483, 5487, 5491, 5495, 5499, 5503, 5507, 5511, 5515, 5519, 5523, 5527, 5531, 5535, 5539, 5543, 5547, 5551, 5555, 5559, 5563, 5567, 5571, 5575, 5579, 5583, 5587, 5591, 5595, 5599, 5603, 5607, 5611, 5615, 5619, 5623, 5627, 5631, 5635, 5639, 5643, 5647, 5651, 5655, 5659, 5663, 5667, 5671, 5675, 5679, 5683, 5687, 5691, 5695, 5699, 5703, 5707, 5711, 5715, 5719, 5723, 5727, 5731, 5735, 5739, 5743, 5747, 5751, 5755, 5759, 5763, 5767, 5771, 5775, 5779, 5783, 5787, 5791, 5795, 5799, 5803, 5807, 5811, 5815, 5819, 5823, 5827, 5831, 5835, 5839, 5843, 5847, 5851, 5855, 5859, 5863, 5867, 5871, 5875, 5879, 5883, 5887, 5891, 5895, 5899, 5903, 5907, 5911, 5915, 5919, 5923, 5927, 5931, 5935, 5939, 5943, 5947, 5951, 5955, 5959, 5963, 5967, 5971, 5975, 5979, 5983, 5987, 5991, 5995, 5999, 6003, 6007, 6011, 6015, 6019, 6023, 6027, 6031, 6035, 6039, 6043, 6047, 6051, 6055, 6059, 6063, 6067, 6071, 6075, 6079, 6083, 6087, 6091, 6095, 6099, 6103, 6107, 6111, 6115, 6119, 6123, 6127, 6131, 6135, 6139, 6143, 6147, 6151, 6155, 6159, 6163, 6167, 6171, 6175, 6179, 6183, 6187, 6191, 6195, 6199, 6203, 6207, 6211, 6215, 6219, 6223, 6227, 6231, 6235, 6239, 6243, 6247, 6251, 6255, 6259, 6263, 6267, 6271, 6275, 6279, 6283, 6287, 6291, 6295, 6299, 6303, 6307, 6311, 6315, 6319, 6323, 6327, 6331, 6335, 6339, 6343, 6347, 6351, 6355, 6359, 6363, 6367, 6371, 6375, 6379, 6383, 6387, 6391, 6395, 6399, 6403, 6407, 6411, 6415, 6419, 6423, 6427, 6431, 6435, 6439, 6443, 6447, 6451, 6455, 6459, 6463, 6467, 6471, 6475, 6479, 6483, 6487, 6491, 6495, 6499, 6503, 6507, 6511, 6515, 6519, 6523, 6527, 6531, 6535, 6539, 6543, 6547, 6551, 6555, 6559, 6563, 6567, 6571, 6575, 6579, 6583, 6587, 6591, 6595, 6599, 6603, 6607, 6611, 6615, 6619, 6623, 6627, 6631, 6635, 6639, 6643, 6647, 6651, 6655, 6659, 6663, 6667, 6671, 6675, 6679, 6683, 6687, 6691, 6695, 6699, 6703, 6707, 6711, 6715, 6719, 6723, 6727, 6731, 6735, 6739, 6743, 6747, 6751, 6755, 6759, 6763, 6767, 6771, 6775, 6779, 6783, 6787, 6791, 6795, 6799, 6803, 6807, 6811, 6815, 6819, 6823, 6827, 6831, 6835, 6839, 6843, 6847, 6851, 6855, 6859, 6863, 6867, 6871, 6875, 6879, 6883, 6887, 6891, 6895, 6899, 6903, 6907, 6911, 6915, 6919, 6923, 6927, 6931, 6935, 6939, 6943, 6947, 6951, 6955, 6959, 6963, 6967, 6971, 6975, 6979, 6983, 6987, 6991, 6995, 6999, 7003, 7007, 7011, 7015, 7019, 7023, 7027, 7031, 7035, 7039, 7043, 7047, 7051, 7055, 7059, 7063, 7067, 7071, 7075, 7079, 7083, 7087, 7091, 7095, 7099, 7103, 7107, 7111, 7115, 7119, 7123, 7127, 7131, 7135, 7139, 7143, 7147, 7151, 7155, 7159, 7163, 7167, 7171, 7175, 7179, 7183, 7187, 7191, 7195, 7199, 7203, 7207, 7211, 7215, 7219, 7223, 7227, 7231, 7235, 7239, 7243, 7247, 7251, 7255, 7259, 7263, 7267, 7271, 7275, 7279, 7283, 7287, 7291, 7295, 7299, 7303, 7307, 7311, 7315, 7319, 7323, 7327, 7331, 7335, 7339, 7343, 7347, 7351, 7355, 7359, 7363, 7367, 7371, 7375, 7379, 7383, 7387, 7391, 7395, 7399, 7403, 7407, 7411, 7415, 7419, 7423, 7427, 7431, 7435, 7439, 7443, 7447, 7451, 7455, 7459, 7463, 7467, 7471, 7475, 7479, 7483, 7487, 7491, 7495, 7499, 7503, 7507, 7511, 7515, 7519, 7523, 7527, 7531, 7535, 7539, 7543, 7547, 7551, 7555, 7559, 7563, 7567, 7571, 7575, 7579, 7583, 7587, 7591, 7595, 7599, 7603, 7607, 7611, 7615, 7619, 7623, 7627, 7631, 7635, 7639, 7643, 7647, 7651, 7655, 7659, 7663, 7667, 7671, 7675, 7679, 7683, 7687, 7691, 7695, 7699, 7703, 7707, 7711, 7715, 7719, 7723, 7727, 7731, 7735, 7739, 7743, 7747, 7751, 7755, 7759, 7763, 7767, 7771, 7775, 7779, 7783, 7787, 7791, 7795, 7799, 7803, 7807, 7811, 7815, 7819, 7823, 7827, 7831, 7835, 7839, 7843, 7847, 7851, 7855, 7859, 7863, 7867, 7871, 7875, 7879, 7883, 7887, 7891, 7895, 7899, 7903, 7907, 7911, 7915, 7919, 7923, 7927, 7931, 7935, 7939, 7943, 7947, 7951, 7955, 7959, 7963, 7967, 7971, 7975, 7979, 7983, 7987, 7991, 7995, 7999, 8003, 8007, 8011, 8015, 8019, 8023, 8027, 8031, 8035, 8039, 8043, 8047, 8051, 8055, 8059, 8063, 8067, 8071, 8075, 8079, 8083, 8087, 8091, 8095, 8099, 8103, 8107, 8111, 8115, 8119, 8123, 8127, 8131, 8135, 8139, 8143, 8147, 8151, 8155, 8159, 8163, 8167, 8171, 8175, 8179, 8183, 8187, 8191, 8195, 8199, 8203, 8207, 8211, 8215, 8219, 822

2

TROMBONE d' ALTO

19

f *fz* *ff* *fz* *ff*

ff *dim* *p*

Più stretto.

ff *ff* *p* *p* *ff*

13

ff *ff* *fz* *fz*

ff *ff*

ff

2

TROMBONE TENORE

19

fz *fz* *ff* *fz* *ff*

ff *dim* *p*

Più stretto.

ff *ff* *p* *ff*

13

ff *ff* *fz* *fz*

ff *ff*

ff *ff*

ff

24

TIMPANI in D. A.
