

Badische Landesbibliothek Karlsruhe

Digitale Sammlung der Badischen Landesbibliothek Karlsruhe

Die Waldnymphe

Bennett, William Sterndale

Leipzig, 1839

[urn:nbn:de:bsz:31-229749](https://nbn-resolving.org/urn:nbn:de:bsz:31-229749)

No. 24.

149

DIE WALDENPHE.

OUVERTURE

für grosses Orchester

componirt
und der

CONCERT-DIRECTION

IN

LEIPZIG

zugewidmet

von

WILLIAM STERNDALE

BEINNETT.

Op. 20.

Pr. 2 Thlr. 16 Gr.

Verkauf durch die Verleger
in das Verlags-Verzeichnis.

Leipzig bei Fr. Kistner.

London bei Coventry & Co.

1231.

M. M. ♩ = 100.

ANDANTE SOSTENUTO.

OUVERTURE
DIE WALDNYPHE.

pp
cres. f dimin. p
cres. f dimin. p
p pp poco - - a - - poco - - accel - -

ALLEGRETTO ♩ = 120.

le - ran - do. pp
cres.

ALLEGRO MA CON GRAZIA. ♩ = 132.

dimin. rallent. p pp a Tempo. pp
p dimin. > p
p pp p
cres. dimin. p
pp cres.
cen - do. f

VIOLINO I^o

Tempo 1^o

pp *f* *dimin.* *crescend. do. f-f-f-f* *ff* *con fuoco.* *f* *f-f-f-f* *ff* *ritard. a Tempo. pp* *3* *1* *pp* *staccato sempre e pp* *pp* *p* *crescend. do. f-f-f*

VIOLINO I:

a Tempo.

p

staccato.

cres.

cen - do

ff

Un poco ritenuto.

f

dimin.

pp

Tempo 1^o

pp

cres.

p

cres.

cres.

cen - do

f

ff

con forza.

f

Violino 1^{mo}

W.S. Bennett.

Andante sostenuto.

141

Overture *fl.* *pp*

Die Waldnymph.

cres. *f* *dimin.*

f *pp*

cres. *f* *dimin.* *pp.* *dim.*

f *pp* *f*

pp *poco* - - *a* - - *poco* - *accel.*

Allegretto.

- le - - ran - - do. *pp*

cres. *dimin.*

Allegro ma con grazia.

rallent. *pp* *pp a Tempo.* *pp.*

pp

dimin *pp* *f* *pp*

W.S.

sempre staccato.

pp

crec = = = cen = = = do

ff

f

Un poco ritenuto.

di = = mi =

nu = = en = = do.

pp

f

5.

12/8

Tempo 1^{mo}

pp

f

dimin.

crec = = =

cen = = do

f

ff

Tutti Subito.

Annotations include:

- con fuoco.* (written below the third staff)
- f* (written below the third and fourth staves)
- ff* (written below the seventh staff)
- ritard.* (written above the eighth staff)
- a tempo.* (written below the eighth staff)
- ppp* (written below the eighth and ninth staves)
- staccato sempre ppp.* (written below the tenth staff)

Other markings include accents (>) and articulation marks (dots) above notes, and first and second endings (1. and 2.) indicated by brackets and repeat signs.

Overture. No. 24. par. W. J. Bennett. 163
Die Waldnymphen Violino I^{mo.}

Andante sostenuto.

Allegretto.

cresc.

dim.
Allegro ma con grazia.
rallent. p^{mo}.

pp^{mo} a Tempo.

pp^{mo}

dim.

pp^{mo}

cresc.

cresc.

con

B.

Lyrics: *res = = = ten = = = do = = =*
mi = = = nu = = = en = = = do.
res = = = ten = do.

D^c

- Staff 1: *dim.*
- Staff 2: *dim.*
- Staff 3: *pp.*, *pp.*, *dim.*
- Staff 4: *pp.*, *g.*, *2.*
- Staff 5: *rallent.*, *a Tempo.*
- Staff 6: *pp.*, *pp.*, *cres.*
- Staff 7: *dim.*, *pp.*
- Staff 8: *cres.*
- Staff 9: *do.*
- Staff 10: *pp.*

- Allegro* at the beginning of the second staff.
- ppp.* (pianissimo) in the fourth staff.
- res.* (ritardando) in the sixth staff.
- f.* (forte) in the seventh staff.
- a Tempo.* in the eighth staff.
- rall.* (rallentando) in the eighth staff.
- pp.* (piano) in the eighth staff.
- pp. Adagio.* in the ninth staff.

eres = = = = aen = = = do.

3.

Adagio

Allegro moderato

Adagio

Adagio

Adagio

Tempo imo.

pp.

pp.

pp. Subito.

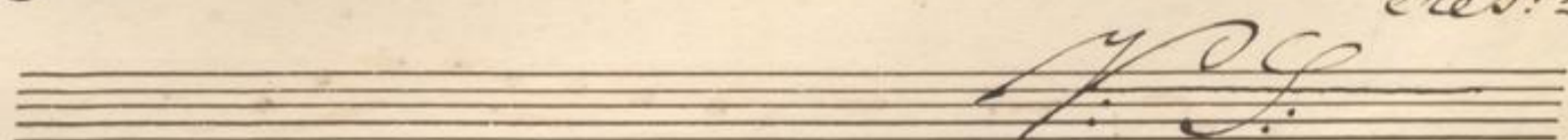
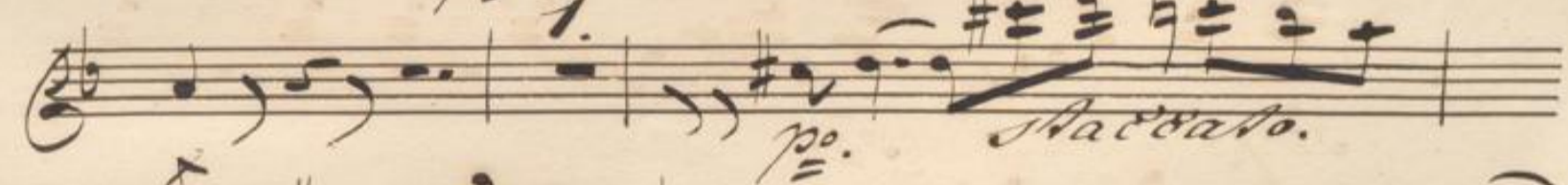
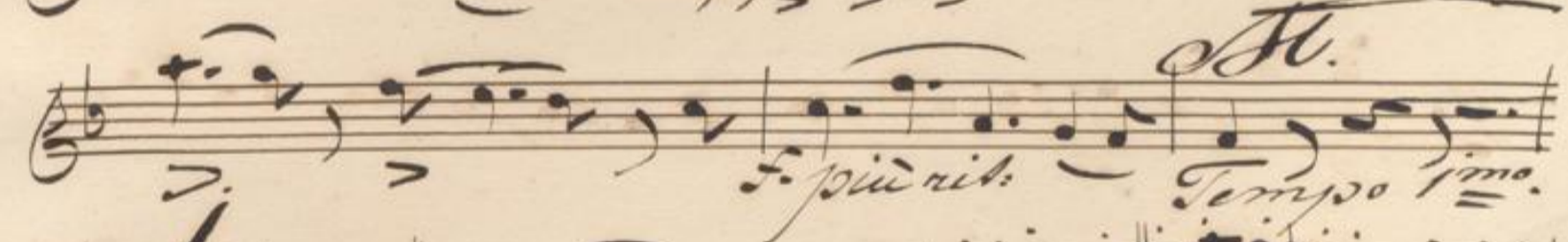
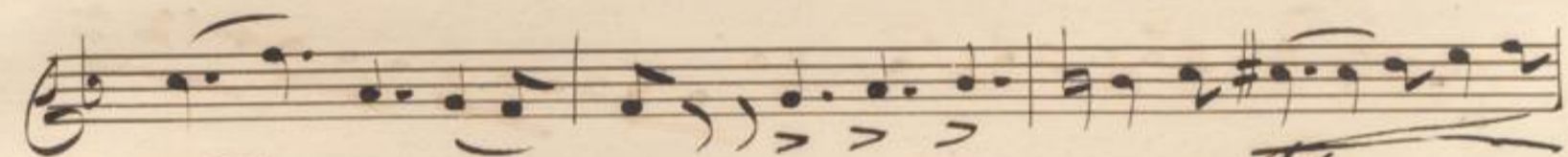
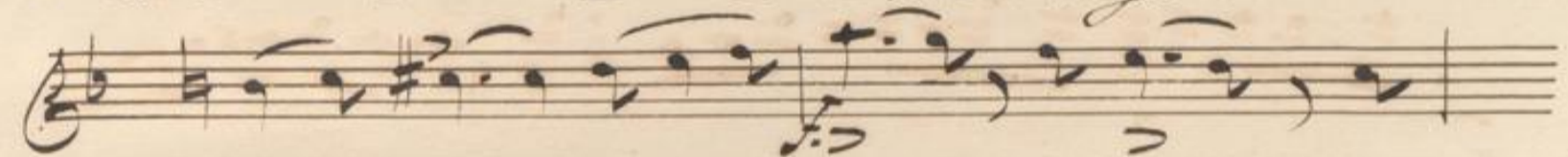
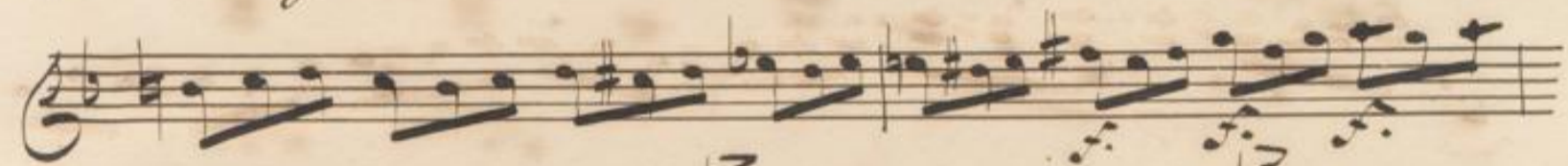

[Handwritten signature]

= c'en = = = do.

Fine.

No. 24.

95

VIOLINO 2:

W. S. Bennett Op. 20. 1

OUVERTURE
DIE WALDNYPHE.

ANDANTE SOSTENUTO.

First system of music for Violino 2, starting with *pp* and *cres.* dynamics. The music is in a slow, sustained tempo.

Section A, marked *ALLEGRO CON GRAZIA.* This section features a more rhythmic melody with dynamics ranging from *ppa Tempo.* to *p*, *cres.*, and *dimin.*

Section B, featuring a more energetic and rhythmic passage. It includes dynamic markings such as *f*, *pp*, *cres.*, and *f*. The music concludes with a *p* dynamic.

1231

V. S.

VIOLINO 2.

4

VIOLINO 2^o

Un poco ritenuto.

Couverture No: 24

p. M. J. Bennett.

Die Waldnymphe. Violino Secondo.

Andante sostenuto.

- dim:* (diminuendo) on the first staff.
- pp.* (pianissimo) on the second staff.
- pp.* (pianissimo) on the fourth staff.
- pp.* (pianissimo) on the fifth staff.
- pp.* (pianissimo) on the sixth staff.
- pp.* (pianissimo) on the seventh staff.
- pp.* (pianissimo) on the eighth staff.
- pp.* (pianissimo) on the tenth staff.
- pp.* (pianissimo) on the eleventh staff.
- pp.* (pianissimo) on the twelfth staff.
- crasi =* (crisis) on the fifth staff.
- crasi =* (crisis) on the eleventh staff.
- crasi =* (crisis) on the twelfth staff.
- son =* (sonata) on the sixth staff.
- do =* (do) on the sixth staff.
- B.* (Basso) on the seventh staff.
- crasi =* (crisis) on the eleventh staff.
- crasi =* (crisis) on the twelfth staff.

9.

ritard. a Tempo.

ppp.

conforza.

Solo.
ppp.

ppp.

ppp.

f.

dim. *ff* *dim.*

f. cresc. *f. f. f.* *dim.*

ppp. *ppp.*

2. *rall.* *9. a Tempo.*

poco.

dim.

cres.

cres.

1. a Tempo.

arco.

pizz.

arco.

1. a Tempo.

f. *f.* *rall.*

- crec.* (crescendo) on the third staff.
- ff.* (fortissimo) on the fifth staff.
- pp.* (pianissimo) on the sixth staff.
- 2. Tempo imo.* (second tempo, more) on the eighth staff.
- pp.* (pianissimo) on the ninth staff.
- crec.* (crescendo) on the tenth staff.
- pp.* (pianissimo) on the eleventh staff.
- ff.* (fortissimo) on the twelfth staff.
- Subito.* (suddenly) on the twelfth staff.

The score concludes with a large, decorative flourish at the bottom right.

M.

- M.* at the top left.
- f.* (forte) markings on the 4th and 5th staves.
- con forza.* written above the 4th staff.
- con fuoco.* written above the 12th staff.
- Accents (*>*) and slurs (*~*) are used throughout the notation.
- Some staves have a *7* above them, possibly indicating a measure rest or a specific rhythmic pattern.

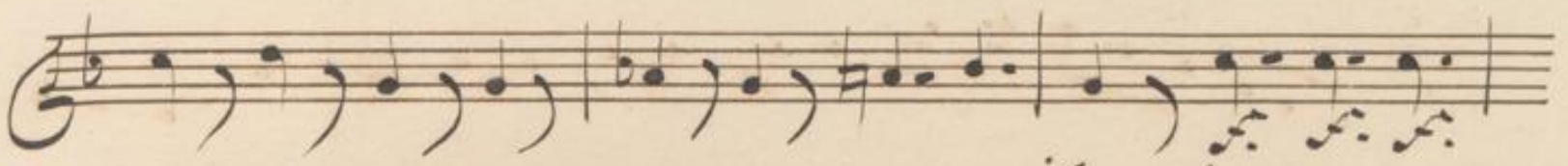

ritenuto.

meno mosso.

più rit.

All.

i.

Tempo primo

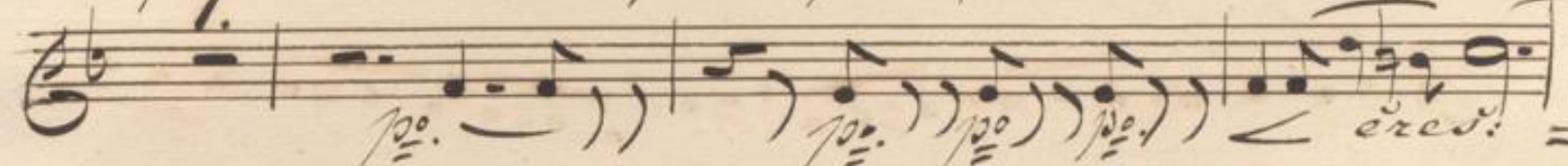
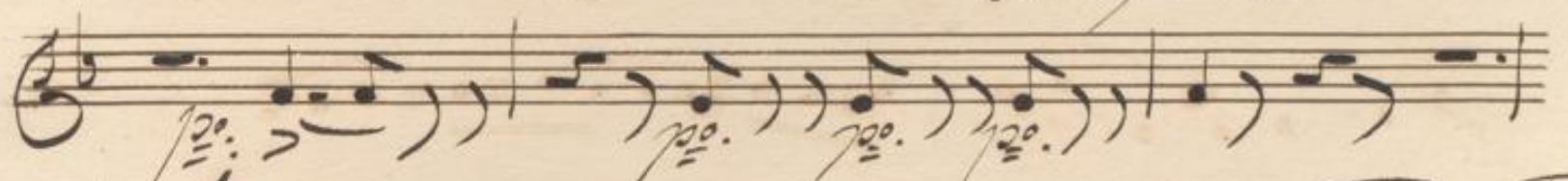

cresc.

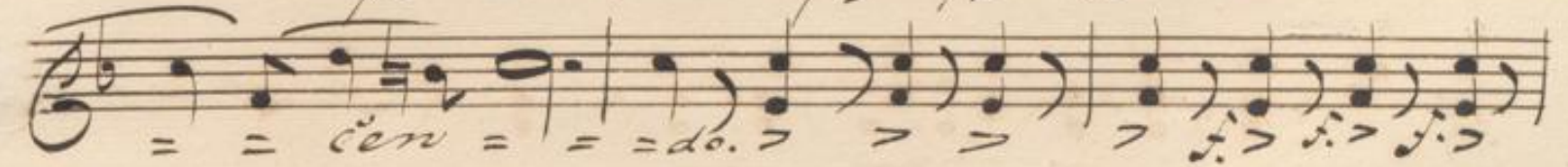

cen = = do. > > >

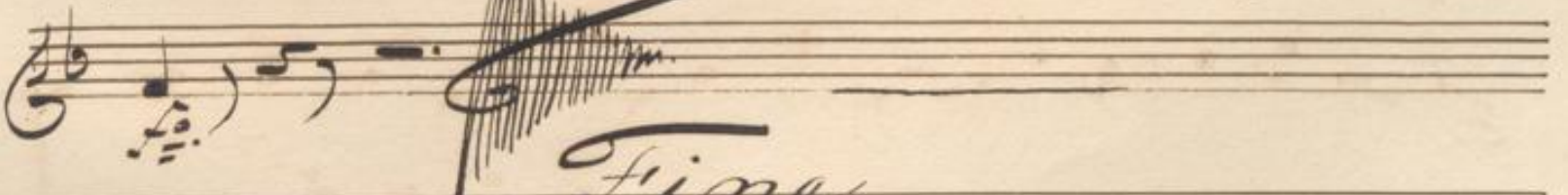

Fine.

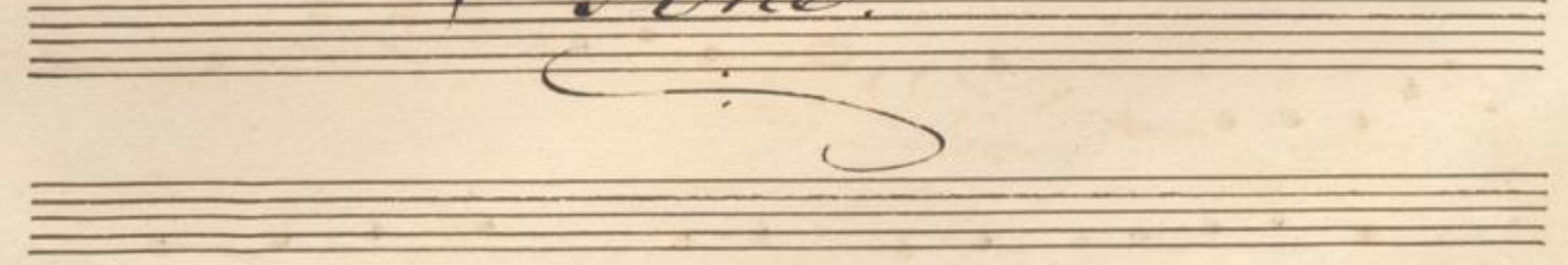

VIOLA.

Arco. *f f f*

f f f *ff* *dimin.* *ff*

dimin. *cres.* *f f f*

pp *dimin.* *pp* *rall:* *a Tempo.* *p*

dimin.

p *cres* *cen* *do*

f *fff* *f*

f f f *f f f f*

f f *Pizz.* *f Arco.* *Pizz.*

Arco. cres. *f f f* *f f f* *f f* *rall:* *pp* *staccato.* *a Tempo.*

cres. *ff*

ff *ff* *ff* *ff*

bl

No. 24.

VIOLONCELLO & BASSO.

W. S. Bennett Op. 20. 1

OUVERTURE
DIE WALDNYPHE.

ANDANTE SOSTENUTO.

FL. *pp*

cres. *f* *dimin.* *p* *pp* *f*

dimin. *p* *pp* *p*

poco a poco *ac - cel - le -*

ALLEGRETTO.

ran - do. *pp*

ALLEGRO CON GRAZIA.
a Tempo.

rall: pp

dimin.

pp

VIOLONCELLO • BASSO.

pp
cres.

cen - do
ff
f f f
1 B

ff
f f f

f f f

f f f
p
cres.

f f f
f
pp
Solo.

cres.

VIOLONCELLO & BASSO.

3

C

ff

Cello.

dimi - nu - en - do.

Un poco ritenuto.

p

p

Tempo I^o

p

D

p

cres - - cen - - do - f f f f ff

cres. f f f ff

f f f f

VIOLONCELLO . BASSO.

VIOLONCELLO . BASSO.

7

I

cres. - - - *ff*

Un poco ritenuto.

pp

pp *pp*

Tempo 1^o

pp *p* *cres.* - - - *cen - do* >>>

K

f f f *ff* *f f f* *ff*

f *ff*

VIOLONCELLO • BASSO.

Couverture

No. 24.

par. W. J. Bennett.

Die Waldnymphen.

Violoncello et Basso.

Andante sostenuto.

Allegretto.

ter-ran = = = = do.

Allegro con grazia.
a Tempo.

mi = = = en = = = do.

Un poco ritenuto.

Tempo primo.

oreo = = = cen = = do.

De

Cello. Acciato.

ff.
Al.
più ritenuto. Tempo primo
pp.
pizz.
arco.
pp.
arco.
cres.

Fine

FLAUTO I

3

FINE

106

2

FLAUTO 2:

F *ff* **3** **II** *Solo* *p* *rallent.*

G 16 *a Tempo* *ff* **1** *ff* *ff*

II *ff* **1** *fff* *p* **1**

13 I *ff* *ff* *ff* *ff*

2 *Un poco ritenuto. Tempo 1^o* *16* *6* *cres.* *fff* **K**

2 *ff* *ff* *ff* *ff* **9** *ff*

2 *ff* *ff* *ff* *ff* **4** *ff*

ff *ff con fuoco.* *ff* *ff*

meno mosso. *ff* *ritenuto.*

M **9** *riten.* *Tempo 1^o*

FINE.

OBOE I:

Solo.
p 1 3
p p p p p p 3
f f f 1
f f f f f f f f *Solo.*
dimin. ff *dimin. ff* *ff* *ff* *p*
pp 5 1 G 6 *Viol. I:*
rall: a Tempo. 7
p cres 2
cen - do - ff 1
f f f f f f f f II
f f f f f f f f 1
cres. f f f f f f f f 5
p *cres.* I *ff*

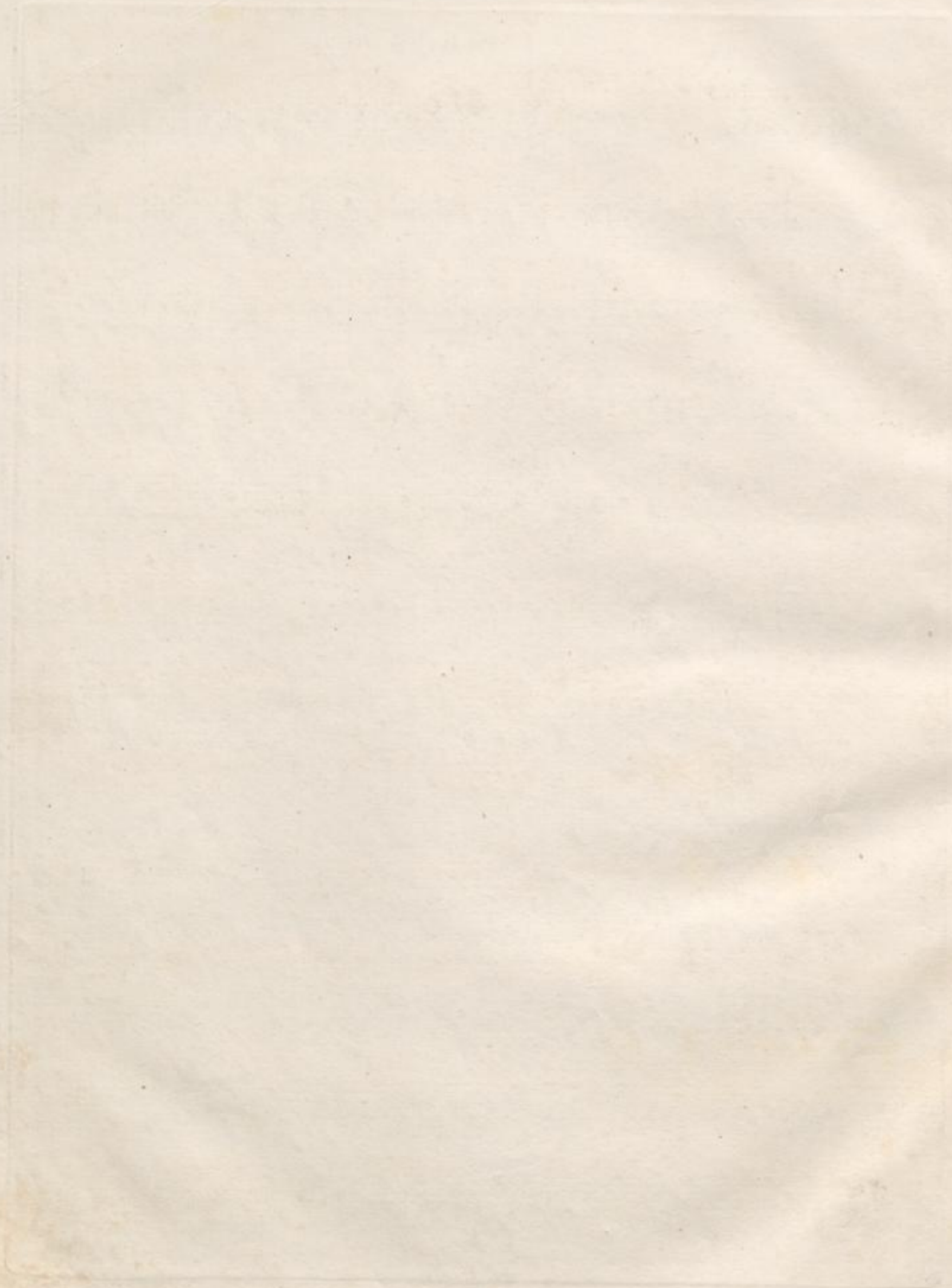

No. 24.

OBOE 2:

W. S. Bennett Op. 20. 1

OUVERTURE
DIE WALDNYPHE.

ANDANTE SOSTENUTO.

ALLEGRETTO. **1** **ALLEGRO CON GRAZIA.**

1 B

C

D

OBOE 2:

E

f f f f ff f f f ff ff

ritard. *a Tempo.* **II** *p>* **3**

p **1** *f f f*

f f f f f f f ff **F**

ff> *ff* *ff* *ff*

p

5 **1** *G a Tempo.* *ob. 1* **4**

pp *rallent.* 8 9 10 *p cres*

cen - do *ff>* **1** *f f f f f f f*

II *f f f f f f f*

1 *f f f f f f f f f f*

5 **1** *p* *ff* *ff* *ff*

OBOE 2:

2 *Un poco ritenuto.*

ff *ff* **C** 7

7 *Tempo 1^o*

ff 4 *pp* *cres* - - - *cen* - -

K

do - - - *f* *f* *f* *ff* *ff*

2

f *f* *f* *ff* *ff* *f* *f* *ff*

2

f *f* *f* *f* *f* *f* *f* *ff*

L

ff *ff* *ff* *ff*

ff

ritenuto.

f *f*

meno mosso.

ff *ff* *ff* *ff* *ff* *ff* *ff* *ff* *f*

ritenuto. **M** *Tempo 1^o*

pp

1

pp *p* *cres* - - *cen* - - *do* - -

f *f* *f* *f* *ff* *f* *f* *f*

CLARINETTO II.

3

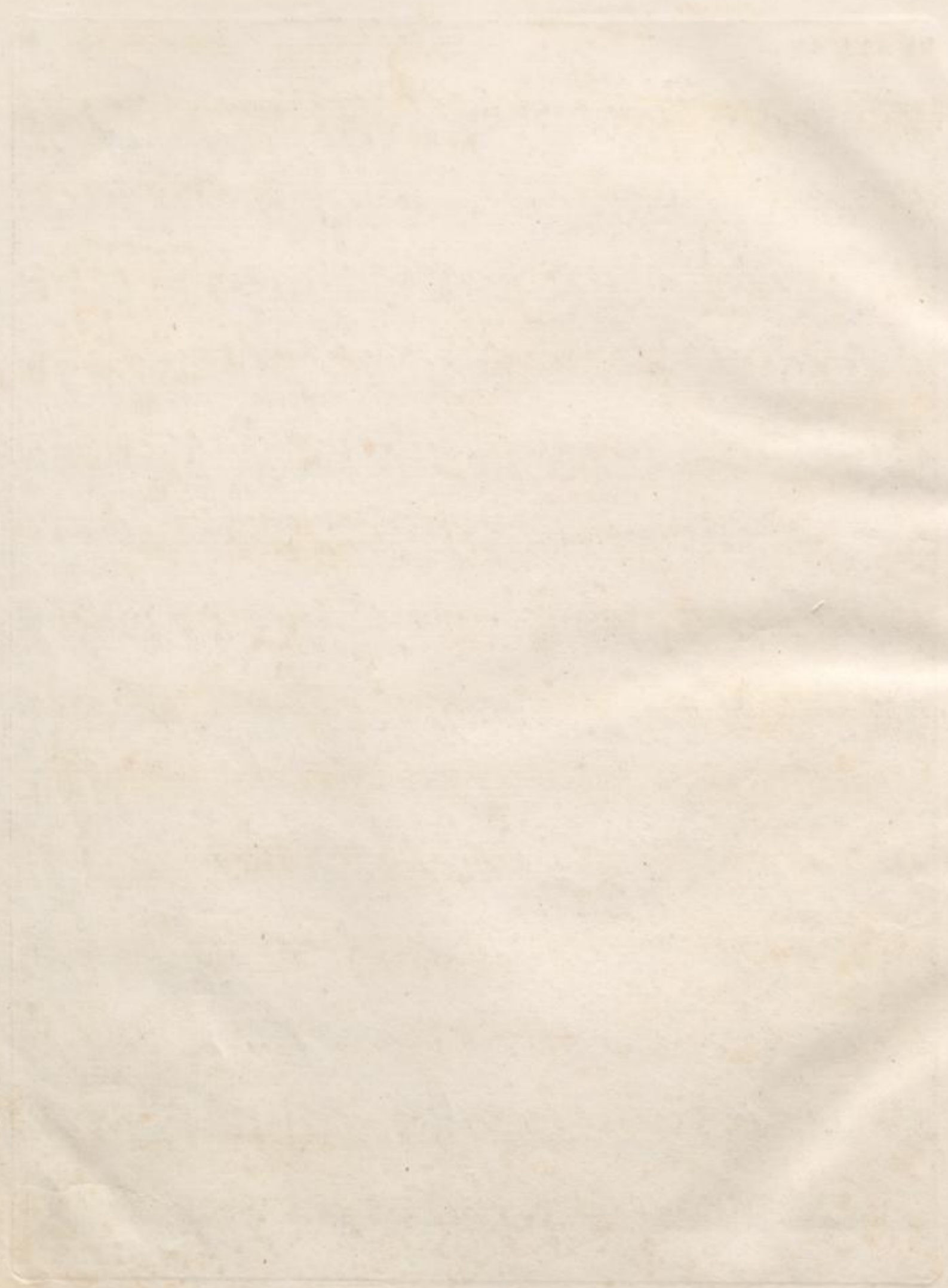

CLARINETTO 2:

CLARINETTO 2:

3

32

40

2

FAGOTTO I:

FAGOTTO II

F

ff ff ff ff *dimin.* *ff* *dimin.* *ff*

dimin. *pp*

p *rall: Tempo 1^o* *pp* **G**

p *f f f f* *ff*

p *cres. - - cen - do.* *f f* *ff*

ff ff ff *ff ff* *ff* **II**

ff ff ff *ff ff* *ff ff* *p*

ff *p* *cres.* *ff ff* *ff ff*

ff ff ff *f f* *p* *rall:* *a Tempo.* *p* *p*

p

I *ff* *ff* *ff* *ff*

ff *p* *dimin.* **3 Solo.** *Un poco ritenuto.* **7**

4

FAGOTTO I:

The musical score for Bassoon I on page 90 features the following elements:

FINE.

No. 24.

FAGOTTO 2:

W. S. Bennett Op. 20. 1

OUVERTURE
DIE WALDNYPHE.

ANDANTE SOSTENUTO.

1 *Es. 1?*

2 1 *cres.*

3 *dimin.* *dimin.*

1

ALLEGRETTO.

1 *rall:*

pp sempre.

ALLEGRO CON GRAZIA.

2

pp a Tempo.

1 *pp* *cres.*

1 *B*

cen do. *f* *f* *ff* *ff*

f *f* *f* *f* *ff*

fff *p*

fff *cres.* *fff* *fff* *ff*

3 2

C *ff*

Un poco ritenuto.

dimin. 16

16
2

FAGOTTO 2:

Tempo 1^o

pp *p* *cres - cen - do.* **D** *ff* *ff* *ff* *ff*

ff *f* *f* *f* *ff* *f* *f* *f*

ff *f* *f* *f* *f* *f* *f* *f*

f *ff* *f* *f* *f* *f* *f* *f*

E *ff* *f* *f* *f* *ff* *f* *f*

ritard. *a Tempo.* 10 *p* *f* *f* *f* *f* *f* *f* *f*

pp *p* *cres.* *ff*

f *f* *f* *f* *f* *f* *f* *f*

F *ff* *f* *f* *f* *f* *f* *f*

pp *p* *3* *1* **G** *pp*₁ *rall: Tempo 1^o*

2 *3* *4* *1* *p* *p* *1* *1* *1*

pp *cres - cen - do.* *ff* *ff* *ff*

H *f* *f* *f* *f* *f* *f* *f*

f *f* *f* *f* *f* *f* *f* *f*

CORNO II

CORNO II

7 3 I

fff f f

p ff ff f

Un poco ritenuto.
dimin. p p 10

2 *Tempo 1^o*
pp *p*

pp cresc. ff ff K 1

f f f ff f 1

ff ff ff ff f f f f 2

ff ff ff ff f f L 1

ff ff ff ff ff ff 2

ritenuto. meno mosso. 1
f f f f f f

ritenuto. M Tempo 1^o
f ff ff p

pp 1

ff f f f

1231 FINE.

No. 24.

CORNO 2: in F. (MA.)

W. S. Bennett Op. 20. 1

OUVERTURE
DIE WALDNYMPHE.

ANDANTE SOSTENUTO.

CORNO 2:

3

1 *a Tempo. pp*
rallent. 3

3 1 *ff*

2 *ff*

10 *Un poco ritenuto. p* 2 *Tempo 1^o pp*

p *cres.* *ff*

1 *ff* 1

2 4

L 1 *ff* 2

ritenuto. *meno mosso.* 1

ritenuto. VI Tempo 1^o

1 1

ff

1231 **FINE.**

2

TROMBA II:

1 F 20

1 G 12

rall: a Tempo. *pp*

II

6

13 I 9 *Un poco ritenuto. Tempo 1^o.*

16

1 2 3 4 5 6

8 *loc.*

K

2

2

2

10 L 2

1

ritenuto.

4

meno mosso.

1 M 8

riten. Tempo 1^o

ff *cres.*

ff

FINE.

Nro. 24.

TROMBA 2: in C. (UT.)

W. S. Bennett Op. 20 1

OUVERTURE
DIE WALDNYPHE.

ANDANTE SOSTENUTO.

Viol. I^o 20 *f* *dimin.* 11

10 ALLEGRETTO. 1 A ALLEGRO CON GRAZIA. 6

f 7 *rallent.* 20 *a Tempo.* *Temp. pp* 21 22

B

6

13 C

4 Un poco ritenuto. Tempo 1^o 11. 16 1 2 3

1 D

2

1 3

E a Tempo. 22

P. S. Baumer

No. 24.

TROMBONE TENORE.

W. S. Bennett Op. 20. 1

OUVERTURE
DIE WALDNYPHE.

ANDANTE SOSTENUTO. ALLEGRETTO. ALL^o CON GRAZIA.

51 7 *rall:* A 16 17 18 19 20

3 1 B3 16

C⁹ *Un poco ritenuto. Tempo 1^o* 16 1 2 3 4 *pp* *cres.* - - - *f f f*

D 1 4 *f f f*

5 2 1 E3 1 *a Tempo.* *ritard.* 24

Coron. 25 17 1 G 8 9 10 11 12 *rall: Tempo 1^o* *f*

5 II 7

16 I 9 *Un poco ritenuto. Tempo 1^o* 16 1 2 3 4

K 3 2 *p* *cres.* - - - *f f f*

II 1 1 L2 *f f f*

1 7 *ritenuto.* *meno mosso.*

1 M II *riten. Tempo 1^o* *f f f f f f f f f*

1231 FINE.

156

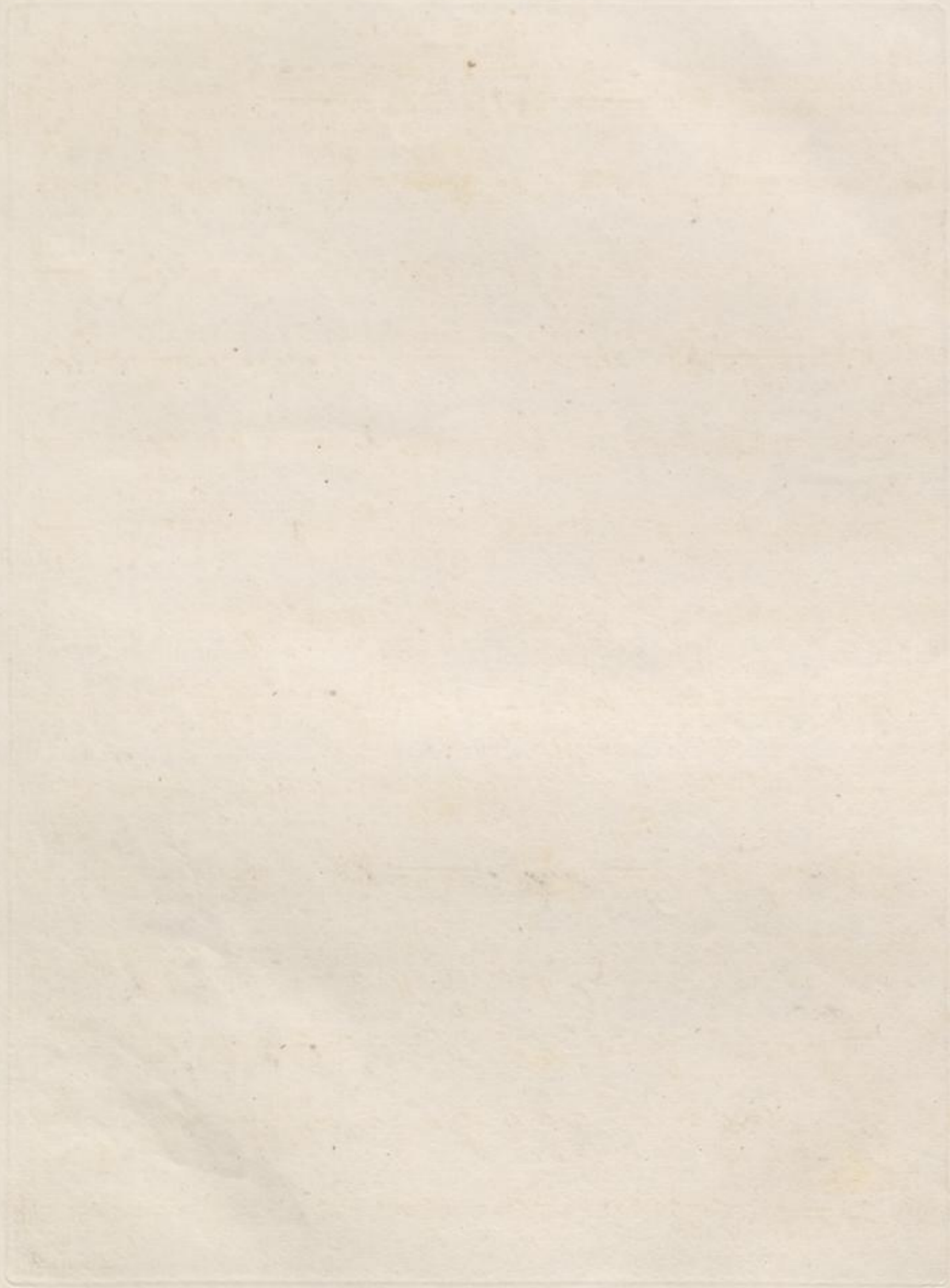

No. 25. u. 26. Facet.

No. 24.

TIMPANI in G. F. (UT. FA.)

W. S. Bennett Op. 20. 1.

OUVERTURE
DIE WALDNYPHE.

ANDANTE SOSTENUTO.

20 21 22 23 24 25 23

ALLEGRETTO. ALLEGRO CON GRAZIA. 4 1 2 3 4

7 *rall:* **A** 15 *p p p* *pp* *cres - cen - do -*
a Tempo.

B

11

13 C 4

Un poco ritenuto. Tempo 1^o **D** *tr* **2**

16 1 2 3 4 5 6 *ff*

tr **2**

tr **2** *tr* **E** *tr*

rit. tr *a Tempo.* **15** **5**

tr **2** *tr* **1** **1**

tr *tr* *tr* **5** **1**
pp *pp* *pp* *rall:*

