

Badische Landesbibliothek Karlsruhe

Digitale Sammlung der Badischen Landesbibliothek Karlsruhe

**Deux Duos concertans Pour Violon et Violoncelle sur des
thèmes favoris de Zampa et de Guillaume Tell**

Liv. 2

**Schubert, Franz
Kummer, Friedrich August**

a Leipsic, 1835

[urn:nbn:de:bsz:31-231004](https://nbn-resolving.org/urn:nbn:de:bsz:31-231004)

1125

B.
Duos concertantes
pour le
Violon & Violoncelle

Violon.

Mus.Dr.

1125

F. F. BIBLIOTHEK
DIXMERSCHENCKE

Violino. $\left\{ \begin{array}{l} \vee \text{ Herunterstrich.} \\ \wedge \text{ Aufstrich.} \end{array} \right.$ **DUO II.** Violone. $\left\{ \begin{array}{l} \vee \text{ Herunterstrich.} \\ \wedge \text{ Aufstrich.} \end{array} \right.$ Schubert u. Kummer. 3

VIOLONCELLO. *Adagio.*
VIOLINO. *pp* *sp*

4

con espressione

pp

p

p

p

All. moderato.

VAR. 3.

pizz

con fuoco

pp

4^{te} Corde..... loco

tr

fuoco

arco

loco

4^{te} Corde.....

Flag.....

1. 2.

f

Moderato.

5627 A

Flag.

p a Tempo

p

ritard.

p

a Tempo

piz. are. piz. are. piz. are. piz. are. piz. are. piz. are. piz.

se-gue

f arco

p

decresc.

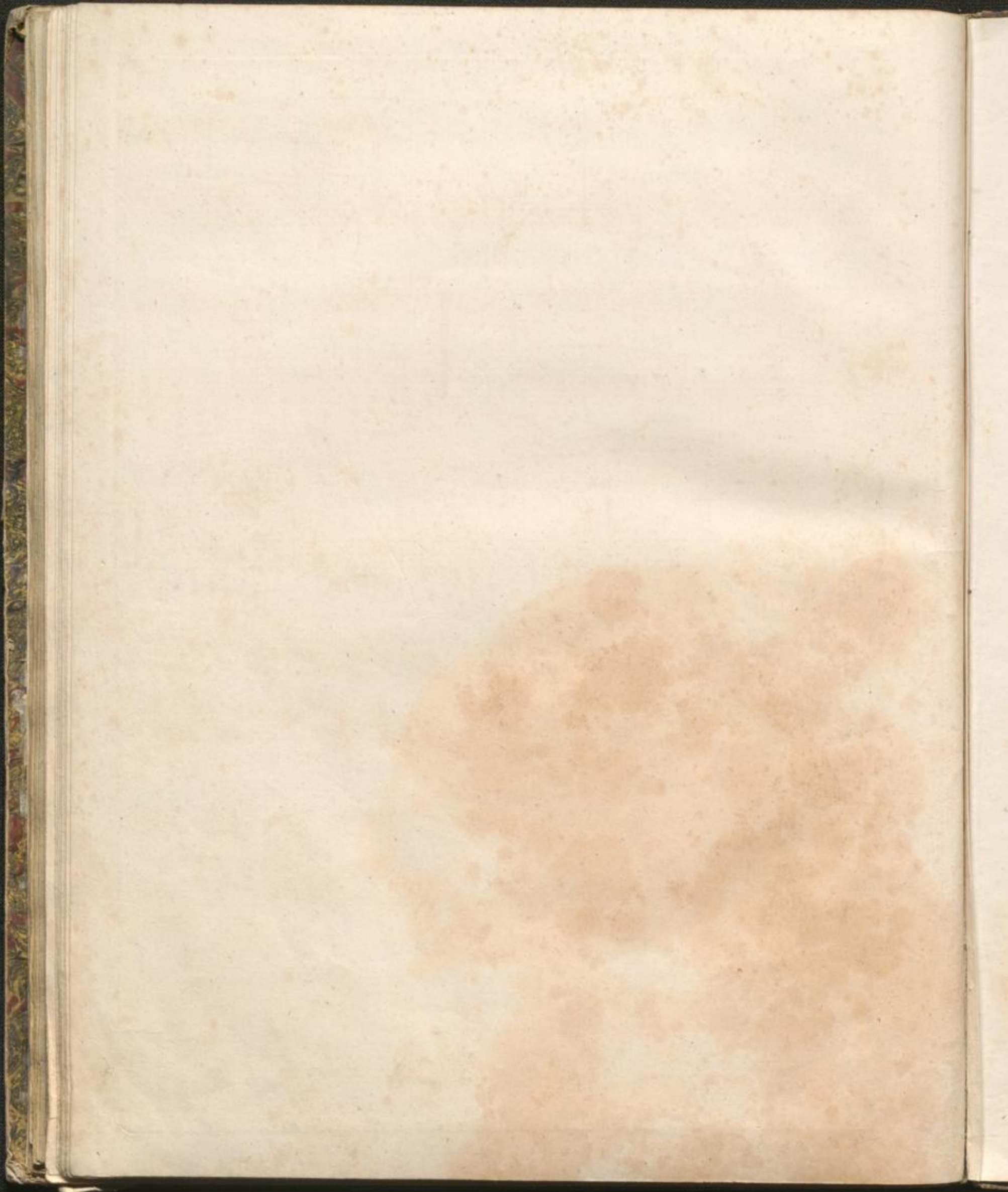

B. 1125
Duos concertantes,
pour le
Violon et Violoncelle.

Violoncelle.

Mus.Dr.
1125

DEUX DUOS

concertans

Pour Violon et Violoncelle

sur des Thèmes favoris de Zampa et de Guillaume Tell

composés et dédiés

A Son Excellence

MONSIEUR DE LÜTTICHAU

Conseiller privé actuel, Intendant général du Théâtre et de la
Chapelle de S. M. le Roi de Saxe; Chevalier de
plusieurs ordres etc. etc.

par

François Schubert

et

Frédéric Auguste Kummer.

Propriété des Editeurs.

Liv. 24.

Pr. 1 Rthlr. 8 Gr.

A LEIPSIC

Chez Breitkopf & Härtel.

Enregistré dans les Archives de l'Union.

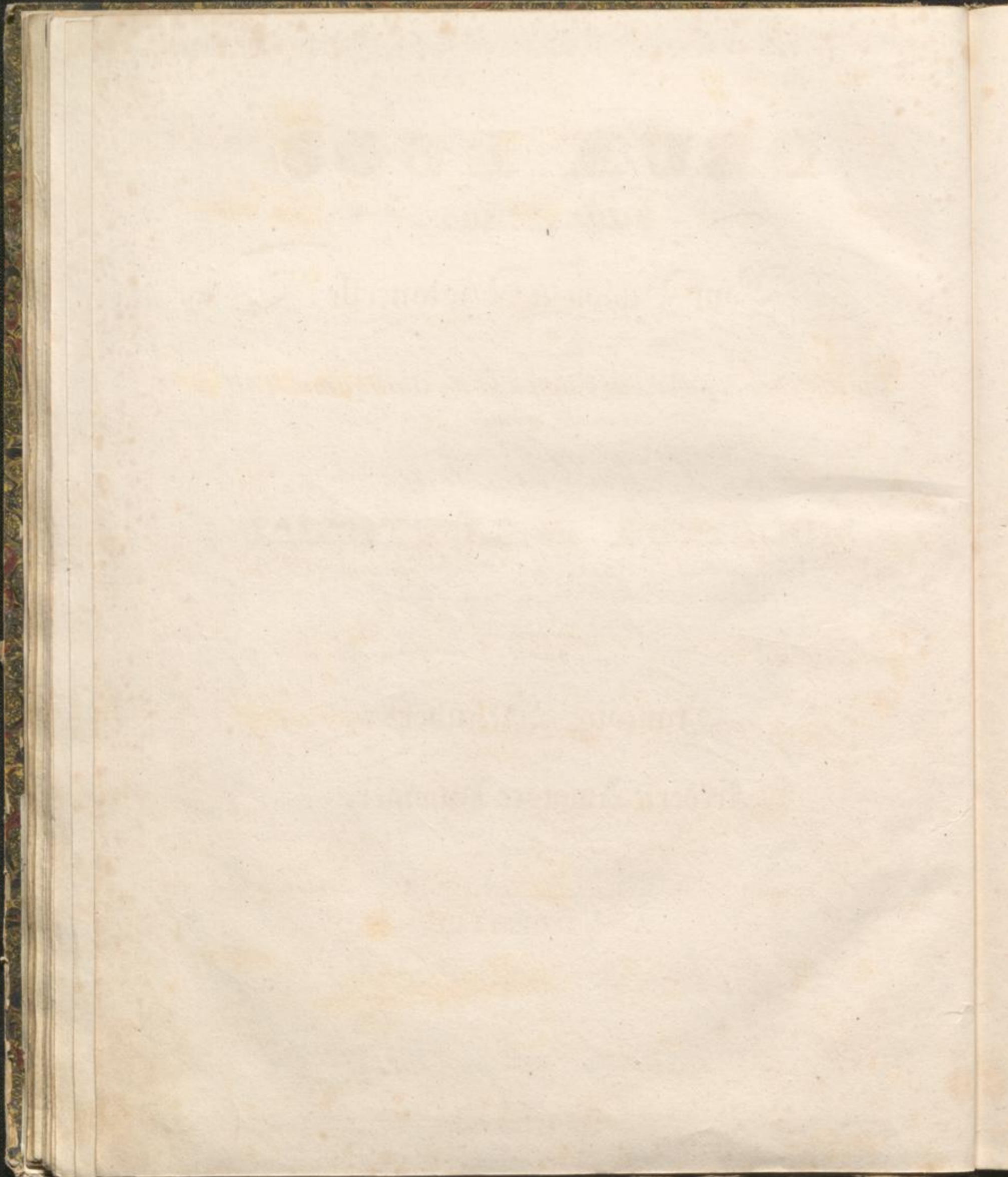

Violino. $\left\{ \begin{array}{l} \text{Herunterstrich.} \\ \text{Aufstrich.} \end{array} \right.$ **DUO II.** Violonc. $\left\{ \begin{array}{l} \text{Herunterstrich. Schubert u. Kummer.} \\ \text{Aufstrich.} \end{array} \right.$

VIOLINO.
VIOLONCELLO.

Adagio.
pp $\left\{ \begin{array}{l} \text{Herunterstrich.} \\ \text{Aufstrich.} \end{array} \right.$
tr *fp*

f *dol.* *p* *molto ritard.*

dol. *sfz* *sf* *p*

ritard. *a Tempo* *4th loco*

sf *4th loco*

loco

con espressione

pp

p

p

All^o moderato.

VAR. 3.

con fuoco

pizz

Flag.

Flag.

The second system continues the piece. The right hand has more complex runs with slurs and fingerings (4, 3, 2, 1, 2, 3, 4, 3, 2, 1). The left hand provides harmonic support with chords. The system ends with a double bar line.

loco 4^a Corde.....

pp tire

1. loco

2.

The third system introduces a new texture. The right hand has a melodic line with slurs and fingerings (1, 2, 3, 2, 1, 2, 3, 2, 1). The left hand plays chords, marked 'pp tire' (pianissimo, tirando). The system includes first and second endings, marked '1. loco' and '2.', and ends with a double bar line.

The fourth system features intricate right-hand runs with slurs and fingerings (1, 2, 3, 2, 1, 2, 3, 2, 1). The left hand continues with a steady bass line of chords. The system concludes with a double bar line.

loco

fuocoso

Flag.

1.

The fifth system has a more intense feel, marked 'fuocoso'. The right hand has rapid runs with slurs and fingerings (3, 2, 1, 2, 3, 4, 3, 2, 1). The left hand plays chords, marked 'p' (piano). The system includes a first ending, marked '1.', and ends with a double bar line.

2.

loco

4^a Corde.....

mf

arco

The sixth system features a melodic line in the right hand with slurs and fingerings (1, 2, 3, 2, 1, 2, 3, 2, 1). The left hand plays chords, marked 'mf' (mezzo-forte) and 'arco' (arco). The system includes a second ending, marked '2.', and ends with a double bar line.

8.....

loco *p* *f*

f

f *tr*

f

p *2da* *decrease.* *pp*

Moderato.

Flag.

pp 3^{ta}

p

Flag.

p

f

p

f

p

dol.

pizz. arco pizz. arco pizz. arco pizz. arco pizz. arco pizz.

4^{te}

arco pizz. arco pizz. arco

mf

loco

Flag.

p

3627

