

Badische Landesbibliothek Karlsruhe

Digitale Sammlung der Badischen Landesbibliothek Karlsruhe

Septième Grande Sinfonie en La majeur (A dur)

Beethoven, Ludwig

Leipzig, [1827]

[urn:nbn:de:bsz:31-231091](https://nbn-resolving.org/urn:nbn:de:bsz:31-231091)

SINFONIE.

7.8.9.

Don

Mus.Dr.

267³

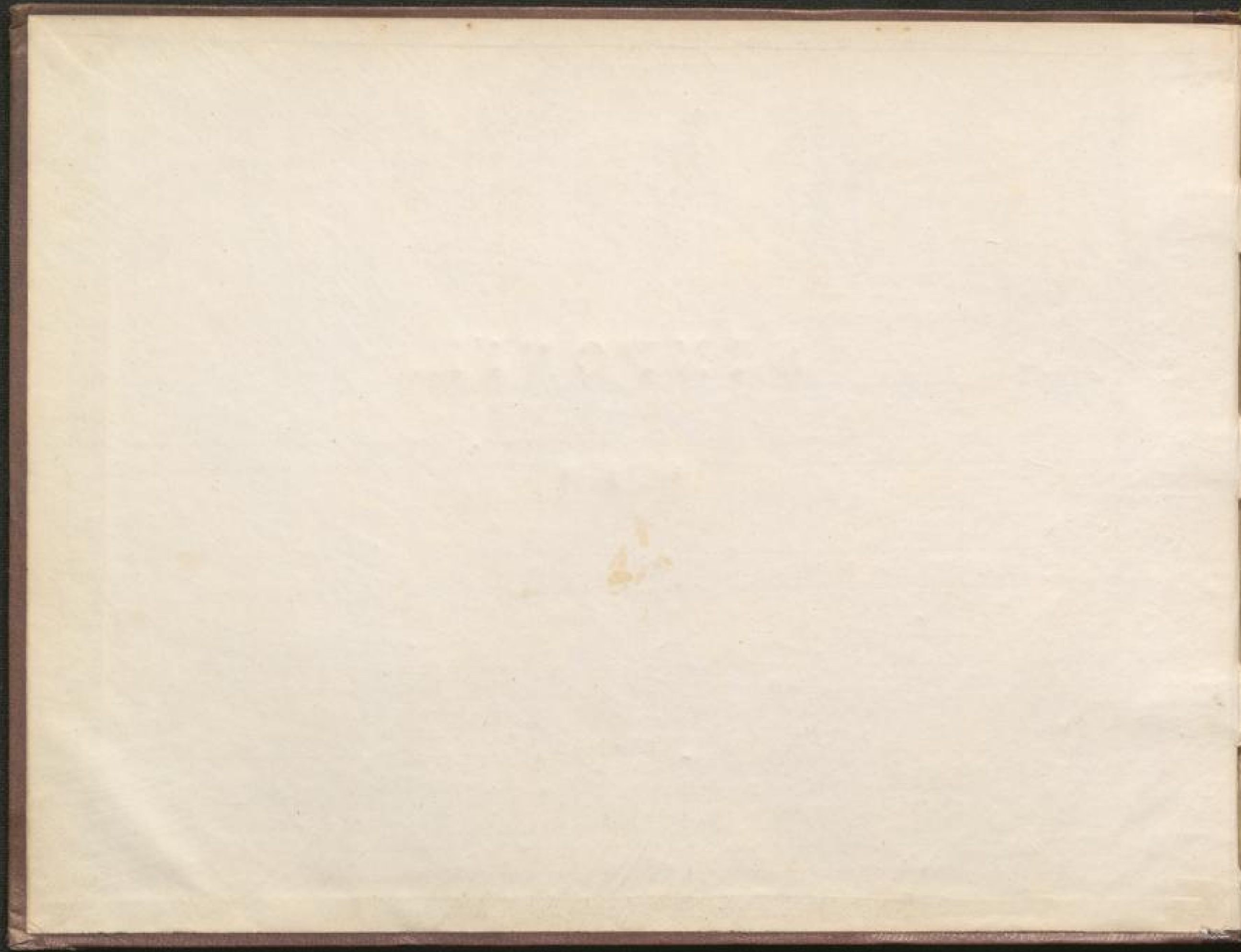

Birk. 267

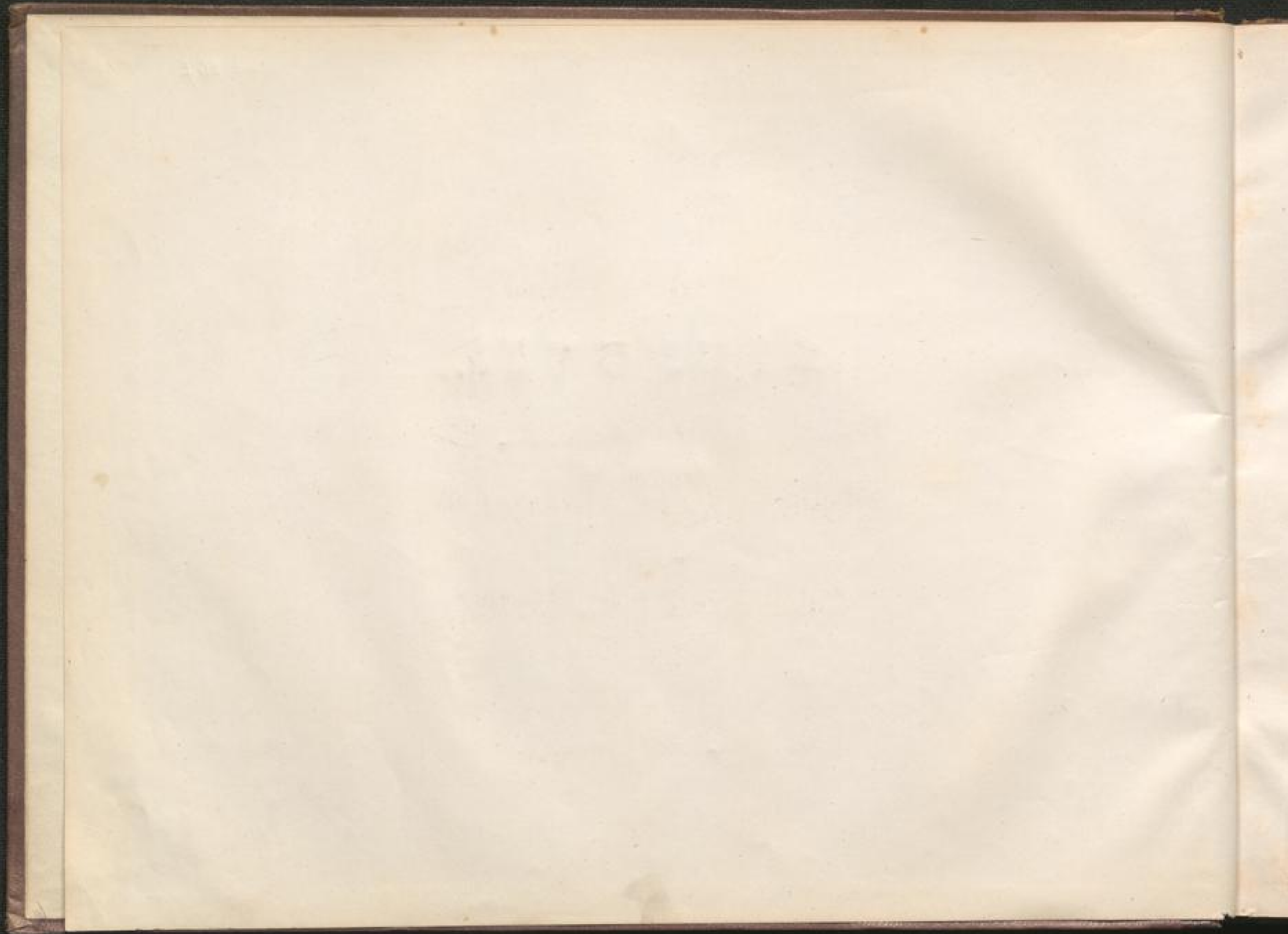

Septième

GRAND OUVROIR

La majeure (Adur)

composée
par

Louis van Beethoven

Op. 92.

arrangée

Pour le Piano-forte à quatre mains

PAR

CHARLES CZERNY.

N^o 358.

Op.
No

Pr 2¹/₂ Rthlr.

Leipzig, chez M. Kistner.
Vienne, chez Tobie Haslinger.

ALLEGRO.

POCO SOSTENUTO.

M. M. ♩ = 69.

SINFONIA

N. 9.

ny.

POCO SOSTENUTO.

MISCELLO.

Beethoven Op. 82, arr. par C. Czerny. 3

M. M. $\text{♩} = 60$

BINE ONIA

N. 7.

In Commission mit dem Verleger des Oberrheins Tobias Haslinger in Wien.

V. 9.

SINGOLI.

8

f Ped. *f* *dimin.* *P dolce.*

8

pp *cres.*

8

Ped. *f* *ff Ped.* *ff Ped.* *P dolce.* *ff Ped.* *ff Ped.*

lento.

dolce. *Ped.*

VIVACE. ♩ = 104.

sempre p *Ped.* *cres.* *P* *Ped.*

sp f Ped. Ped. f f

Ped. ff Ped. ff sempre ff Ped. Ped.

Ped. Ped. Ped. Ped.

Ped. Ped. Ped. p cres.

ff Ped. Ped. p

8 *cres.*
Ped. Ped. f p
cres. f f Ped. Ped.

8 *lento.*
Ped. p dolce. f

8 *lento.*
Ped. diminu. p pp pp cres. poco a poco.

8 *lento.*
Ped.

pp Ped. pp cres. Ped. Ped. pp

8

crca *ff* *Ped. 0* *Ped. 0* *f* *f* *f*

8

Tercio *2* *2* *pp*

8

8

crca *ren* *- Ped.* *dr. 0* *ff* *Ped.*

8

ff *Ped.* *ff* *Ped.*

SECONDO.

8

8

8

poco a poco.

8

8

f Ped. 0

8

piu f *Ped.*

ff

f Ped. *Ped.* *Ped.* *Ped.*

Ped. *loca.* *p* *dolce.*

SEGUNDO.

Andante

8

cres. *piu cres.*

8

f *ff*
Ped. *Ped.* *Ped.*

8

f *ff*
Ped. *Ped.* *Ped.*

8

ff
Ped.

8

Ped. *Ped.* *Ped.* *Ped.* *Ped.* *Ped.* *Ped.*

ALLEGRETTO

ten. ten.

pp

pp

pp

P cres. poco a poco.

più cres. f cres.

Ped. Ped. Ped. Ped. Ped. Ped. Ped. Ped. Ped. Ped. Ped. Ped. Ped. Ped.

dimin. sempre dimin. p

ALLEGRETTO.

$\text{♩} = 76$

23

pp

p cres. poco a poco,

piu cres - cen - do. feres.

f

Ped. Ped. Ped. Ped. Ped. Ped. Ped. Ped. Ped. Ped. Ped. Ped. Ped. Ped.

8

Ped. Ped. dimin. sempre dimin. p loco. ten.

- System 1:** Starts with *P dolce*. Includes markings for *Decres. Ped.*, *Ped.*, and *dim.*
- System 2:** Includes the marking *dolce*.
- System 3:** Includes the marking *dimin.* and *eres.*
- System 4:** Includes the marking *dim. dolce* and *eres.*
- System 5:** Includes the marking *f Ped.*, *f*, *leggiermente*, and *staccato*.

The score concludes with a double bar line and a fermata.

ten. ten.
p
dolce.
Ped.

P Ped. cres.
Ped.

dimin.
ten.
pp

ten.
f
f Ped.
ten.
p
pp

pp
ten.
pp
cres.
f Ped.
pp

Op. 182.
PRESTO.
f *ped.* *p* *cres.*

f *f* *f* *ped.* *ped.* *ped.* *f* *f* *f* *pp*

pp *f* *ped.* *pp* *f* *ped.* *p*

cres.

piu cresc. *cres.* *do.* *f* *ped.* *f* *p*

PRESTO.

MARZO.

31

f *p* *cres.* *f*

f *f* *f* *p*

pp *pp* *pp* *D. Ped.* *p*

pp *D. Ped.* *p* *P dolce*

cres. *piu cres.*

loco. *p*

Op. 51.
MENO PRESTO ASSAI.

P dolce

cre - - cen - do, f cres.

ff Ped. ◊ *ff Ped. ◊*

f Ped. *f* *ff* *ff Ped. ◊*

lento,

p sempre dimin.

PRESTO.

pp *f Ped.* *p*

cres. *f* *f* *f Ped. ◊* *ff Ped. ◊* *ff Ped. ◊*

- System 2:** Continues with piano (*p*) and pianissimo (*pp*) dynamics, featuring a 'ped.' (pedal) instruction and a 'dolce' marking.
- System 3:** Shows a 'cresc.' (crescendo) section leading to a forte (*f*) section.
- System 4:** Features a 'tutti' marking and a piano (*p*) section.
- System 5:** Includes a 'cresc.' section, a forte (*f*) section, and a 'ped.' instruction.
- System 6:** Concludes with a forte (*f*) section and a 'ped.' instruction.

MENO PRESTO ASSAI.

MENO PRESTO ASSAI.

Andante

PRESTO.

p *sempre dimin.* *pp* *f* *Ped.*

p *cresc.* *f* *f* *Fin.*

Ped. *f* *f* *pp* *Ped.*

pp *f* *Ped.*

cresc. *Fin.*

P *sempre dim.* **PRESTO.** *f* *Ped.* *P*

cres. *f* *f* *f* *Ped. 0* *Ped. 0* *Ped. 0*

f *f* *f* *p* *pp* *pp* *pp* *pp* *ff* *Ped.*

p *pp* *pp* *ff* *Ped.* *p* *p*

dolce. *cres.* *più cres.*

8

f *ff* *Ped.* *ff* *Ped.*

lento.

p *res.* *f*

8

f *f* *p* *res.* *do.* *ff* *Ped.* *f* *Ped.*

8

f *Ped.* *Ped.* *Ped.* *f* *f* *f*

CODA MENO PRESTO. **PRESTO.**

f *f* *ff* *Ped.* *p* *f*

ALLEGRO CON BRIO.

$\text{♩} = 72.$

FINALE

ALLEGRO CON BRIO.

TRINIDAD

74.

FINALE.

PRIMO.

1 5 1 5 1 5 1 5

pp *pp* *f* *f*

Ped. \emptyset

1 1 1 1 1 1 1 1

f *f* *f* *f* *f* *f* *f* *f*

Ped. \emptyset

1^o 2^o

f *f* *f* *f* *f* *f* *f* *f*

Ped. \emptyset *Ped.* \emptyset *Ped.* \emptyset

f *f* *f* *f* *f* *f* *f* *f*

Ped. \emptyset *Ped.* \emptyset *Ped.* \emptyset

f *f* *f* *f* *f* *f* *f* *f*

f *f* *f* *f* *f* *f* *f* *f*

Ped. \emptyset *Ped.* \emptyset

pp

f

f

Practise

Ped. Ped. Ped. Ped. Ped. Ped. Ped.

dimin. p f p f p f p dolce. ten. ten.

p f p f p f p dolce.

cres. poco - a - poco. Ped.

f Ped. Ped. Ped. Ped. Ped. Ped. Ped. Ped. Ped. Ped. Ped. Ped. Ped. Ped. Ped. Ped.

f Ped. Ped. Ped. Ped. Ped. Ped. Ped. Ped. Ped. Ped. Ped. Ped. Ped. Ped. Ped. Ped.

8

Ped. *Ped.* *Ped.* *Ped.* *Ped.*

8

8

f *Ped.* *f* *Ped.* *f* *Ped.* *f* *Ped.* *p* *cres - cen - do.* *f*

8

8

f *Ped.* *f* *f* *f* *Ped.*

FINE.

