

Badische Landesbibliothek Karlsruhe

Digitale Sammlung der Badischen Landesbibliothek Karlsruhe

Six Grands Duos pour Violon et Violoncelle

Oeuv. 41

Liv. 2

Bohrer, Anton

Bohrer, Max

Paris [u. a.], 1828

[urn:nbn:de:bsz:31-231255](https://nbn-resolving.org/urn:nbn:de:bsz:31-231255)

B. Schwen

Deck 475 1

Herrn Dr. J. Schwen

Kallwieser.

2. Liefer.

Mus. Dr.
475 1

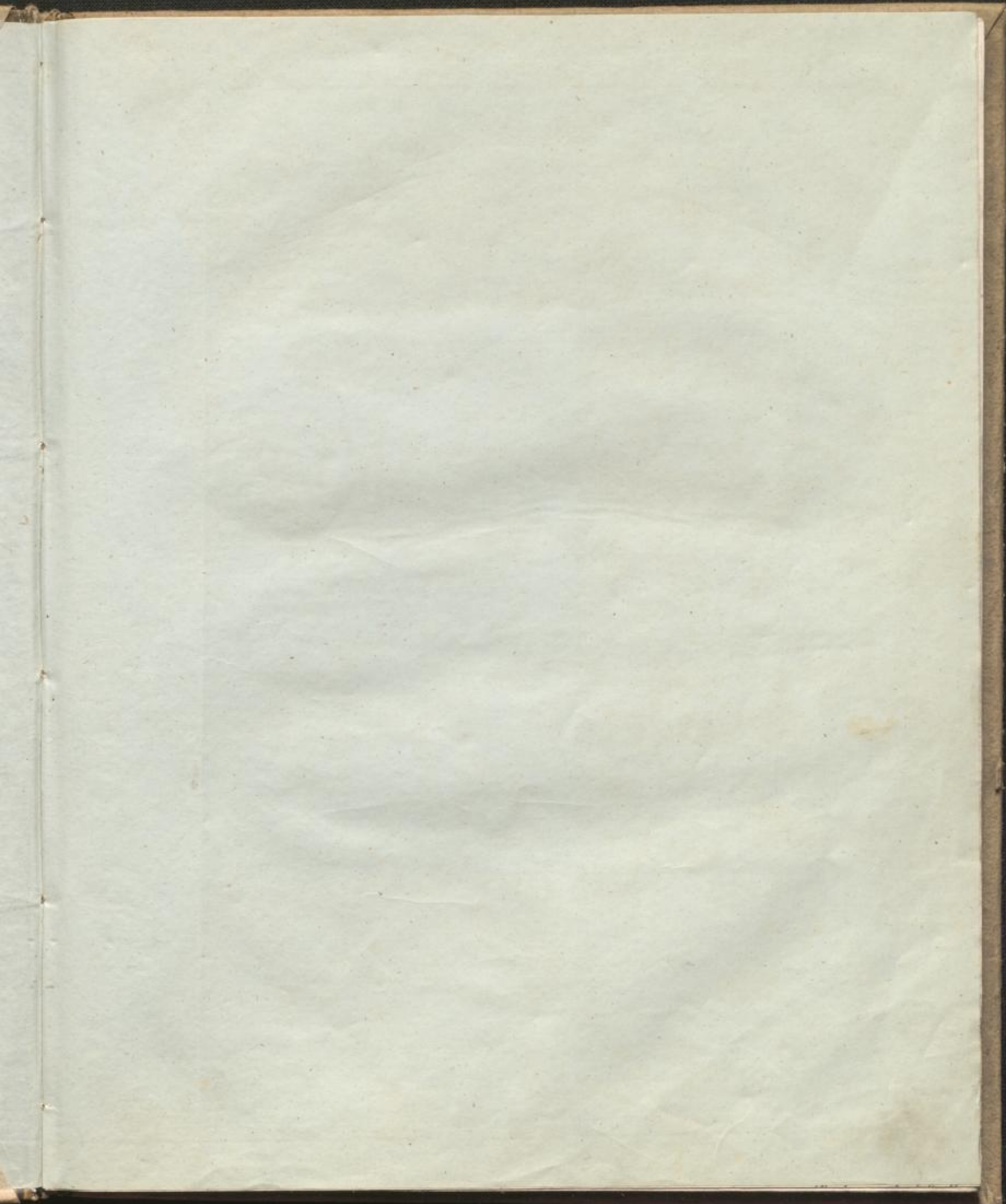

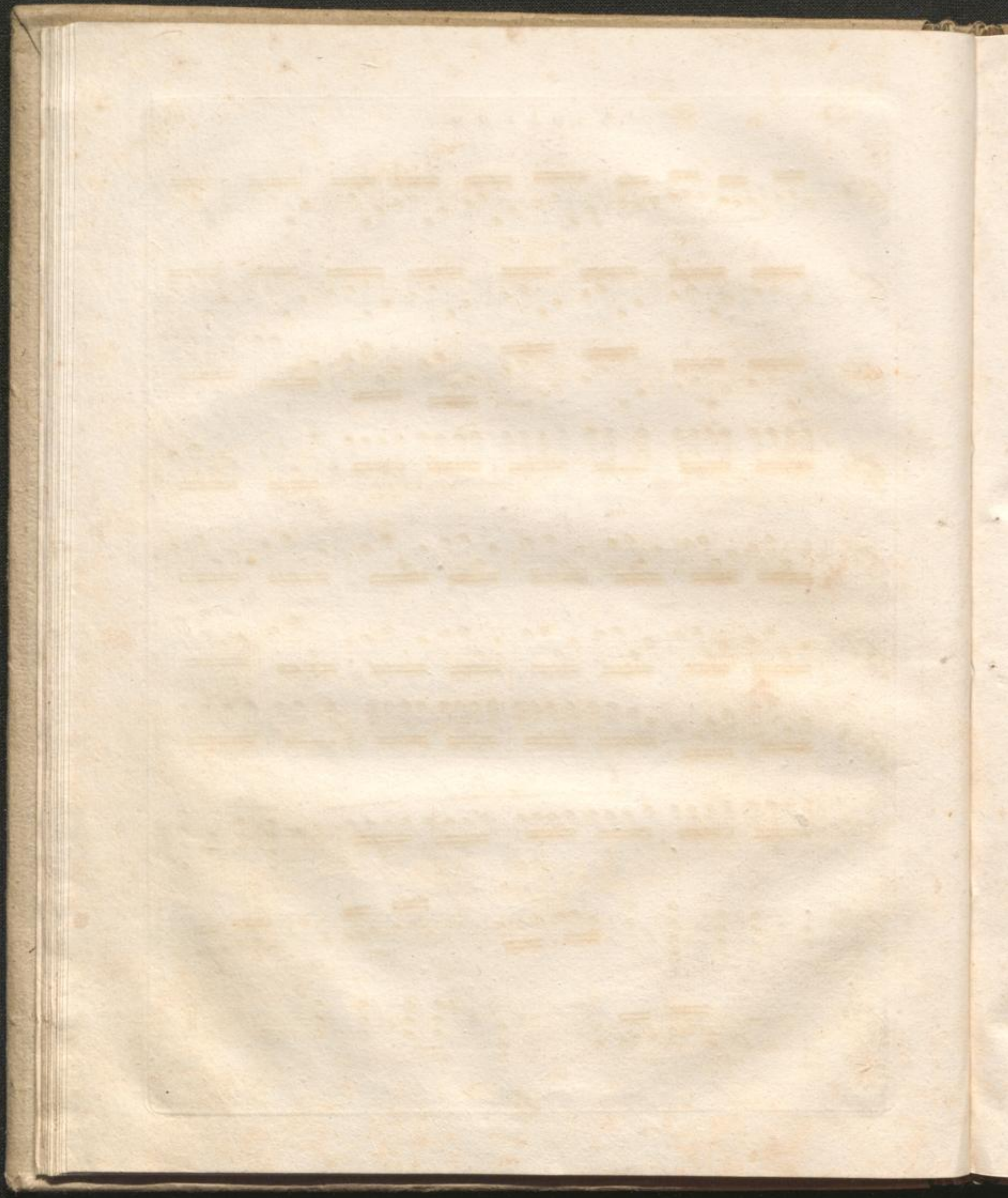

Six
GRANDS DUOS
POUR
Violon ET Violoncelle
Composés et dédiés
à Son Altesse Royale Monsieur
Le Duc de Cambridge
PAR
LES FRÈRES BOHRER

Op. 41. Liv. 2

Prix: 4,30^{fr}

A. L.

A PARIS,

Chez les Fils B. SCHOTT, Place des Italiens, N. 1.

MAYENCE, chez les mêmes — ANVERS, chez A. SCHOTT.

Propr. des Éditeurs. — Dép. à la Direction.

*Signature von
Ludwig Gollongallen
Les fils de Böschel*

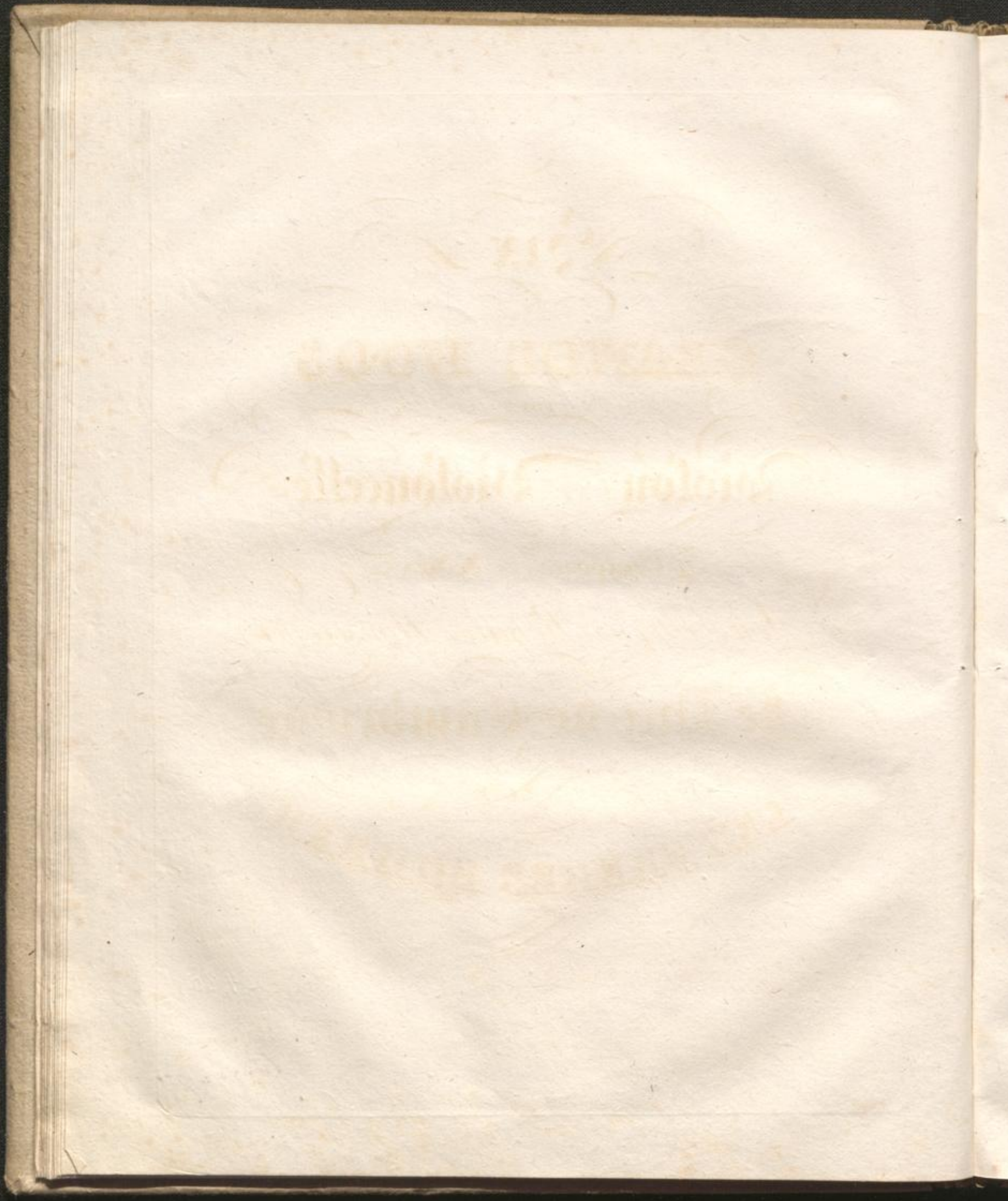

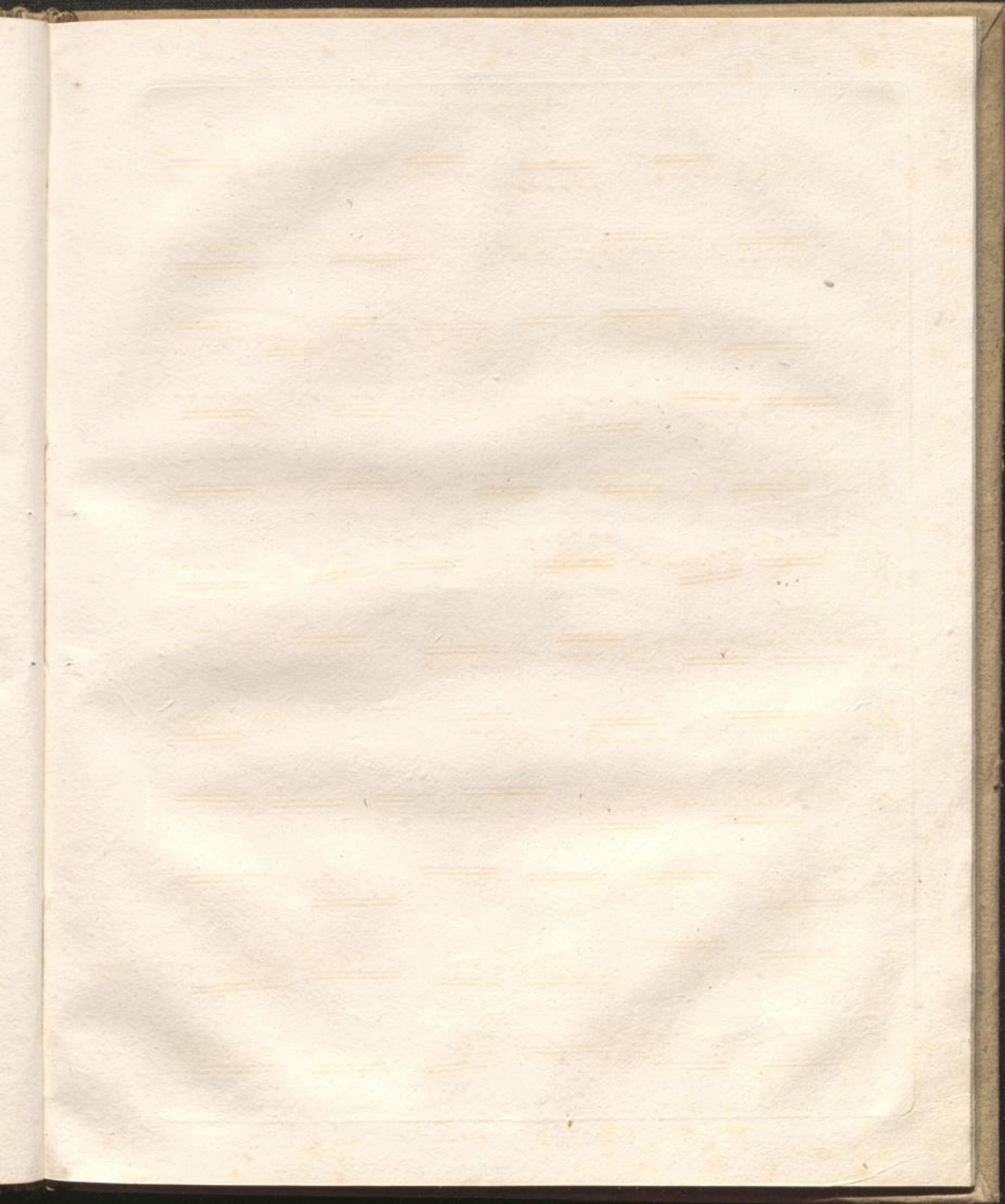

Allegro ma non troppo.

DUO. IV.

Violino.

Violino.

5

Violino.

pp

res.

p

f

pp

con Sordini.

Adagio.

pp

Violino.

7

2732.

Allegro
assai.

Violino.

Violino.

11

2732.

Moderato.

D U O . V .

Violino.

13

2732.

Violino

Violino.

Violino.

17

Violino.

19

Violino

Violino.

Allegro assai

Violino.

deeres.

pp

pizz.

Violino.

Violino.

Allegro moderato.

DUO. VI.

musical score with various notations including dynamics (p, f), articulation (>), and performance instructions like "staccato loco" and "3".

Violino.

Violino.

Andante
quasi Allegretto

Violino.

Allegro.

Finale

1 con Esprss.
pp

40

1 p

4 Corder.

hr

Violino.

37

2732.

Violino.

Violino.

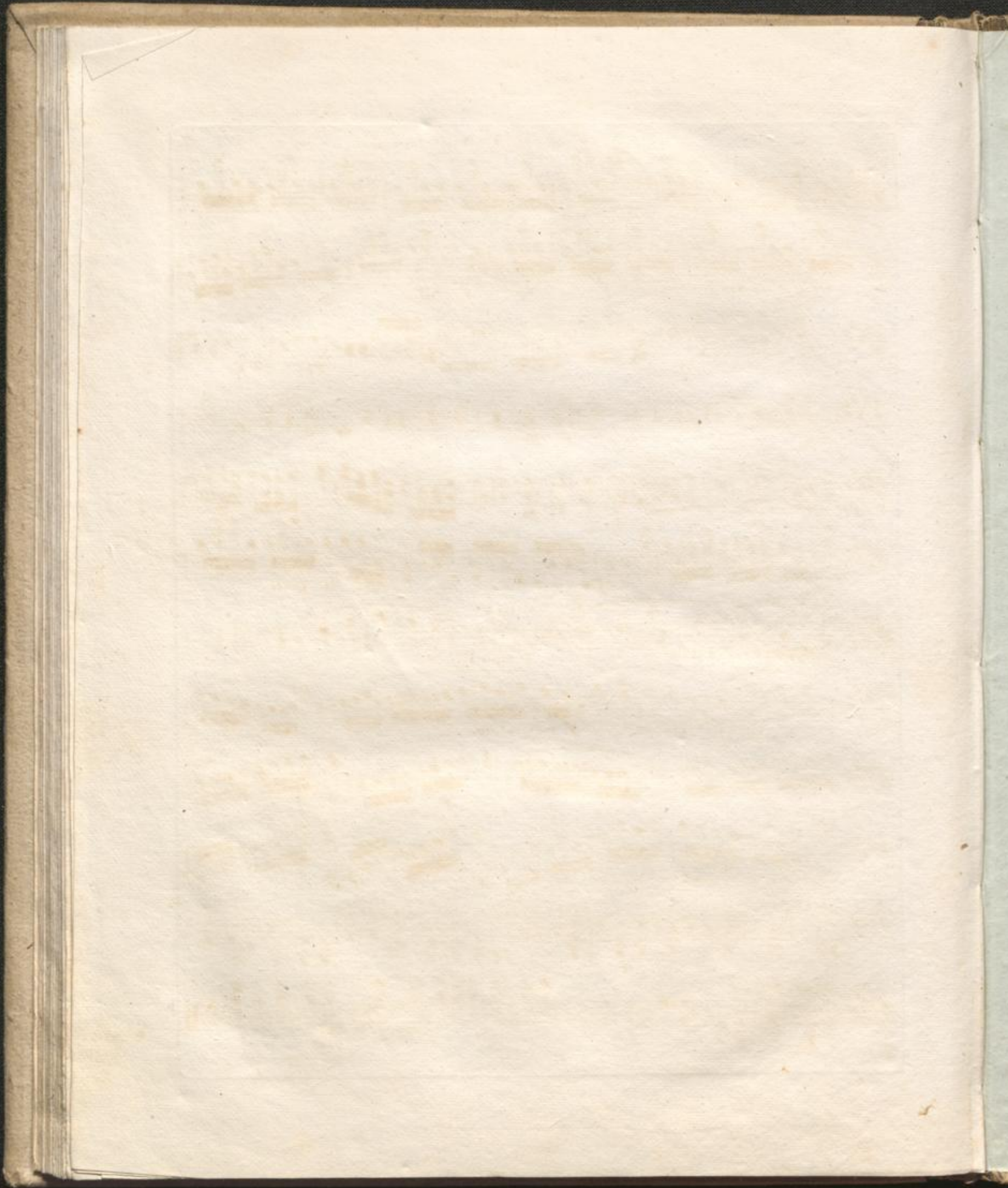

Six
GRANDS DUOS
POUR
Violon ET Violoncelle
Composés et dédiés
à Son Altesse Royale Monsieur
Le Duc de Cambridge
PAR
LES FRÈRES BOHRER

Opus. 41. Liv.

A. L.

Paris :

A PARIS,

Chez les Fils B. SCHOTT, Place des Battois, N. 1

MAYENCE, chez les mêmes — ANVERS, chez A. SCHOTT.

Propriété des Éditeurs

Dép. à la Direction

Signature des Frères Bohrers

Allegro ma non troppo.

DUO. IV. $\frac{6}{8}$

Violoncello.

3

Violoncello.

Violoncello.

Violoncello.

con Sordini.

Adagio. *pp*

2

2 Corde.

loco.

1 2

p

pp

f

p

ppp

2752.

Violoncello.

7

Allegro
a ssa l.

p *pizz.* *arco.* *p* *f* *p* *p* *pp* *ppp*

2752.

Violoncello.

Violoncello.

f

p

f

p

p

f

p

p

p

p

pizz.

arco.

pp

p

Violoncello.

Moderato.
dol.

DOUV.

Violoncello.

Violoncello.

Violoncello

Violoncello.

Violoncello.

35

Andantino 9/8

pp

hr

2 Corde.

3

2 Corde.

pizz.

pizz.

pizz.

arco.

2 Corde.

hr

hr

hr

loco.

Violoncello.

pp

deeres.

pp

3

2 Corde.

Violoncello.

Violoncello.

Violoncello.

Allegro assai. $\frac{2}{4}$ ⁵ pizz.

3 Corde.

f

pp

Violoncello.

Violoncello.

Violoncello.

Violoncello.

2 Corde.

pizz.

arco.

f

decrease.

p

10

20

1

f

4 Corde.

3 Corde.

f

1

Violoncello.

25

DUO. VI. *Allegro moderato.*

p

f

p

f

p

f

p

f

p

f

p

f

p

f

Violoncello.

Violoncello.

Violoncello.

Andante
quasi
Allegretto.

Violoncello.

Violoncello.

Allegro.

Finale. 6/8

Flag.

2 Corde.

loco.

Flag.

dim.

Flag.

pp.

Violoncello.

Violoncello.

2 Corde. 2 Corde.

Inco. decres. pp

Flag. Flag.

f 2 2 4

PIU MOTO.

dim. semp.

piu piano. pp 2752. FIN.

Ma.

