

Badische Landesbibliothek Karlsruhe

Digitale Sammlung der Badischen Landesbibliothek Karlsruhe

La muette de Portici

Auber, Daniel-François-Esprit

Paris, [ca. 1828]

[urn:nbn:de:bsz:31-231726](https://nbn-resolving.org/urn:nbn:de:bsz:31-231726)

*Die Humme.
1^{me} Clarinette.*

Man. Dm. 6 - 32 49

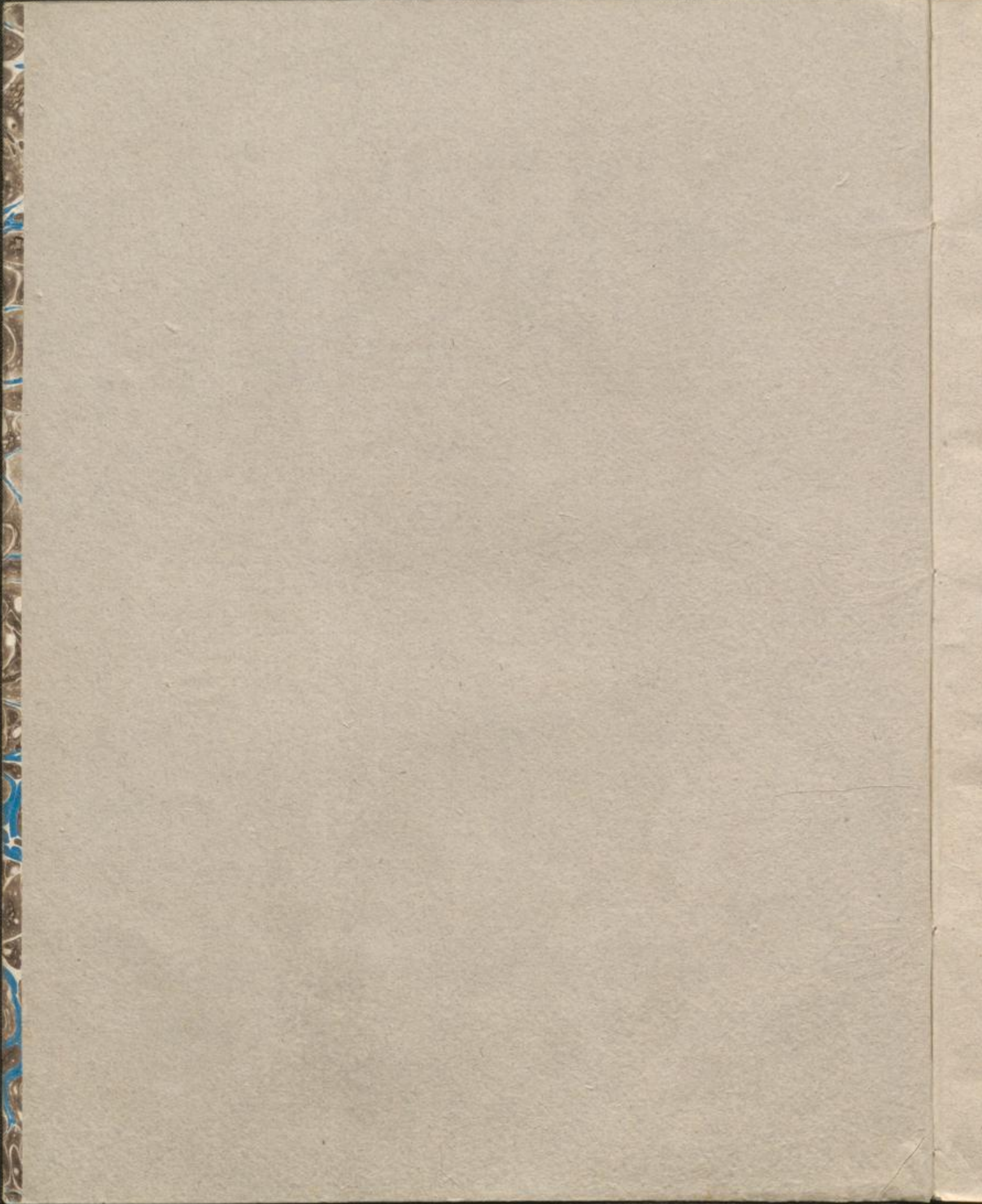

La Muette de Portici

Musique de

D. F. E. AUBER

arrangée en Harmonie

POUR

2 Clarinettes, 2 Cors, Basson, Flûte et Serpent obligés

&

2 Clarinettes, 2^e Basson, Trombone et Cymbelle, ad libitum.

P A R

F. Berr

divisé en deux suites

1^{re} Suite.

Prix: 18^{fr}

à Paris,

Chez E. TROUPENAS, Editeur du Répertoire des Opéras Français Rue S^t Marc N^o 3.

E. Troupenas

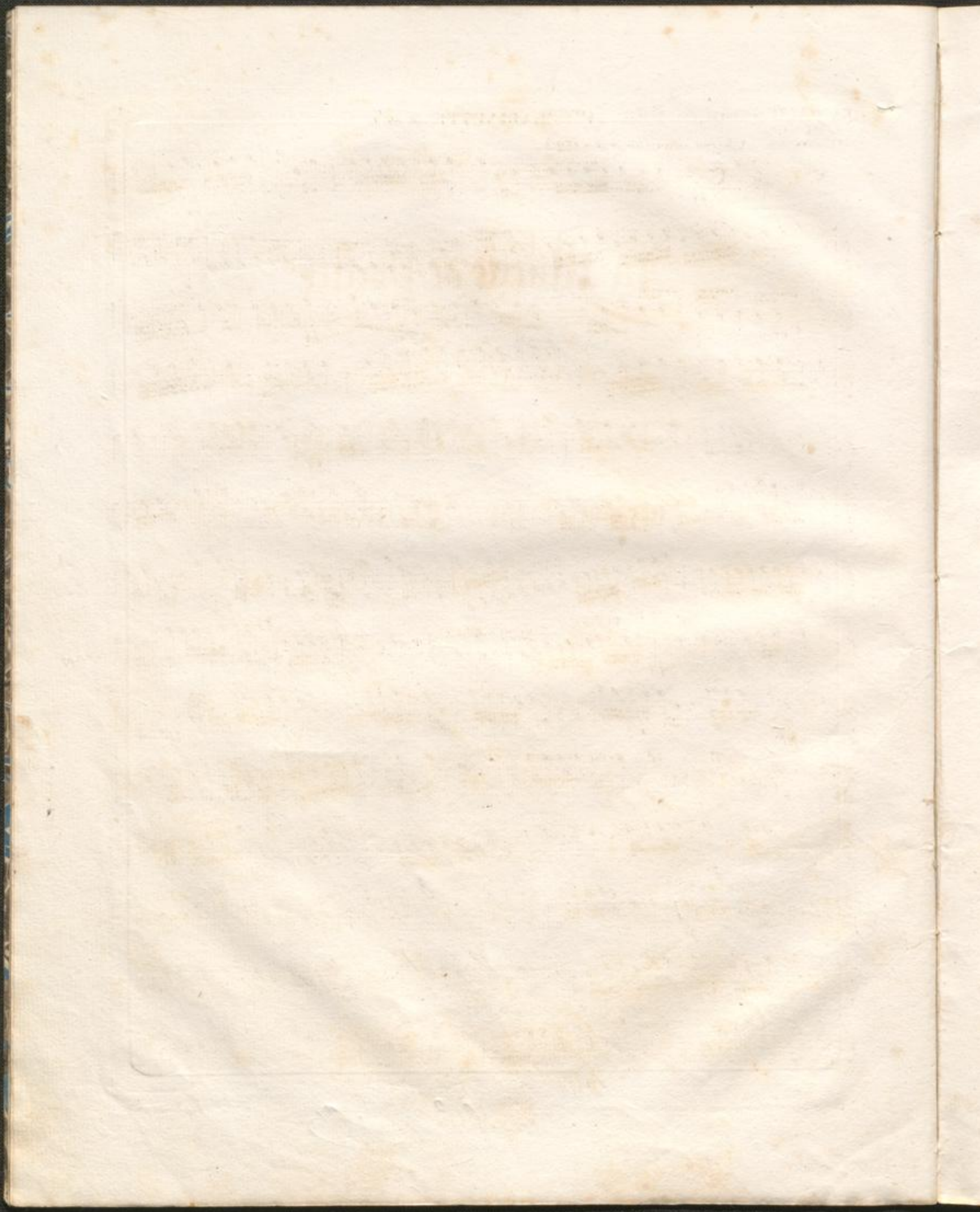

I. LA MUETTE Harmonie. 1^e S. 1^{re} CLARINETTE en SI b.

1

de PORTIGI.

Allegro maestoso. (♩ = 132)

N^o 1.

1^{re} CLARINETTE en Si b.

1^{re} CLARINETTE en si b.

Andante. (♩ = 50)

N^o 2.

a piacere.

Allegretto. (♩ = 126)

poco rallent:

rallent:

1^{re} CLARINETTE en SI b.

cres: - - - - - il - - - - - f

256. 1^{er} s.

1^{re} CLARINETTE en si b.

poco rallent:

ff *p*

cres. *p*

p

p

p

p

p

p

p

p

p

p

p

1^{re} CLARINETTE en si b.

(♩ = 104)

Allegro moderato.

N^o 3.

sempre piano.

N^o 4.

Bolero. Allegretto (♩ = 112)

pp

1^{re} CLARINETTE en si b.

1^{re} CLARINETTE en si b.

solo de trompette, ou de Bugle en SI

1^{re} CLARINETTE en SI b.

1^{re} CLARINETTE en SI^b.

N^o 5. *Allegro* (♩ = 126) *ff*

Allegretto (♩ = 72) *p*

ff *p*

Allegretto (♩ = 104) *p*

ff *p*

1^{re} CLARINETTE en si b.

ff p

ff p

ff

Tempo primo.

p

ff

1^{re} CLARINETTE en si b.

Allegretto, staccato. (♩ = 104)

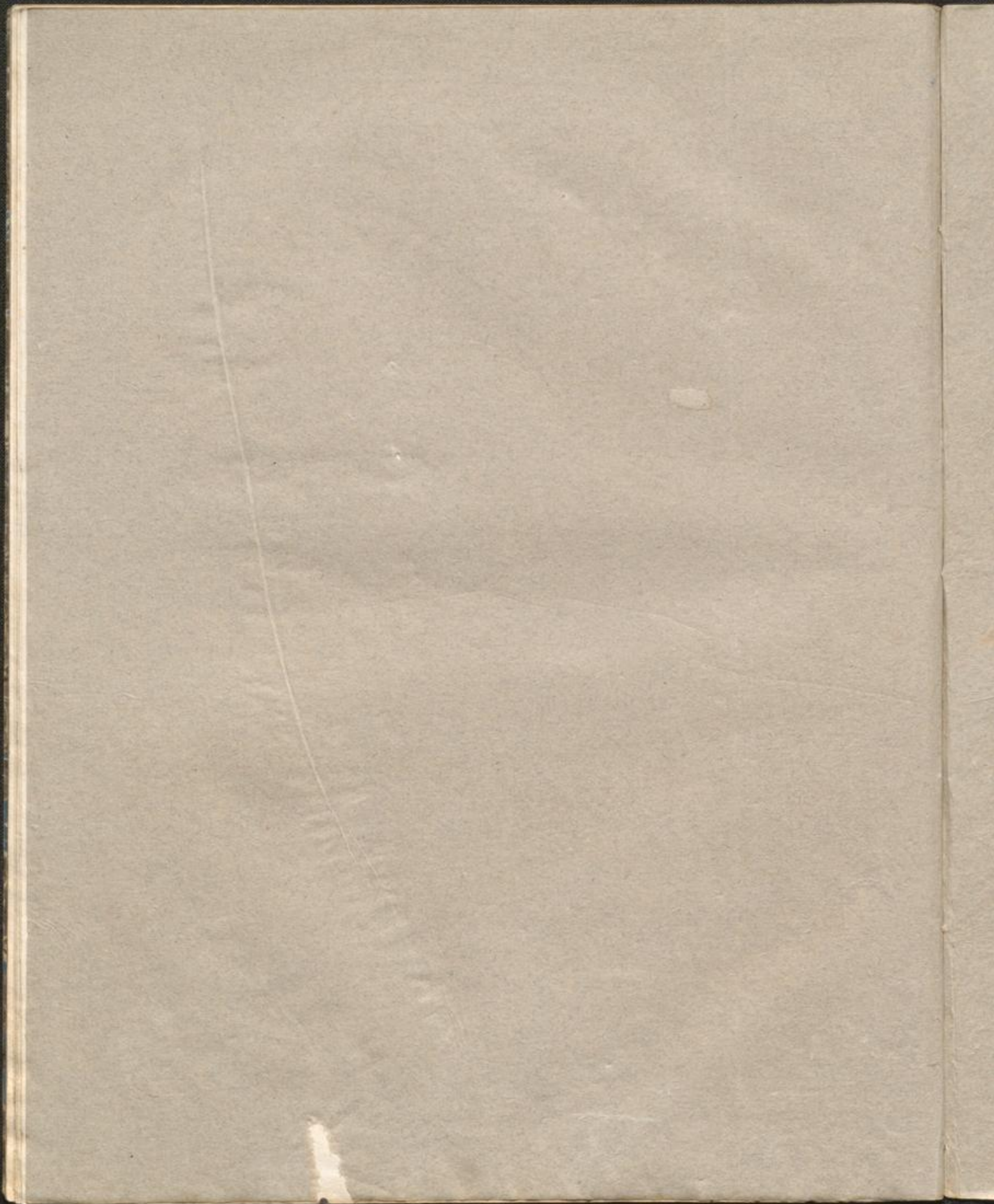

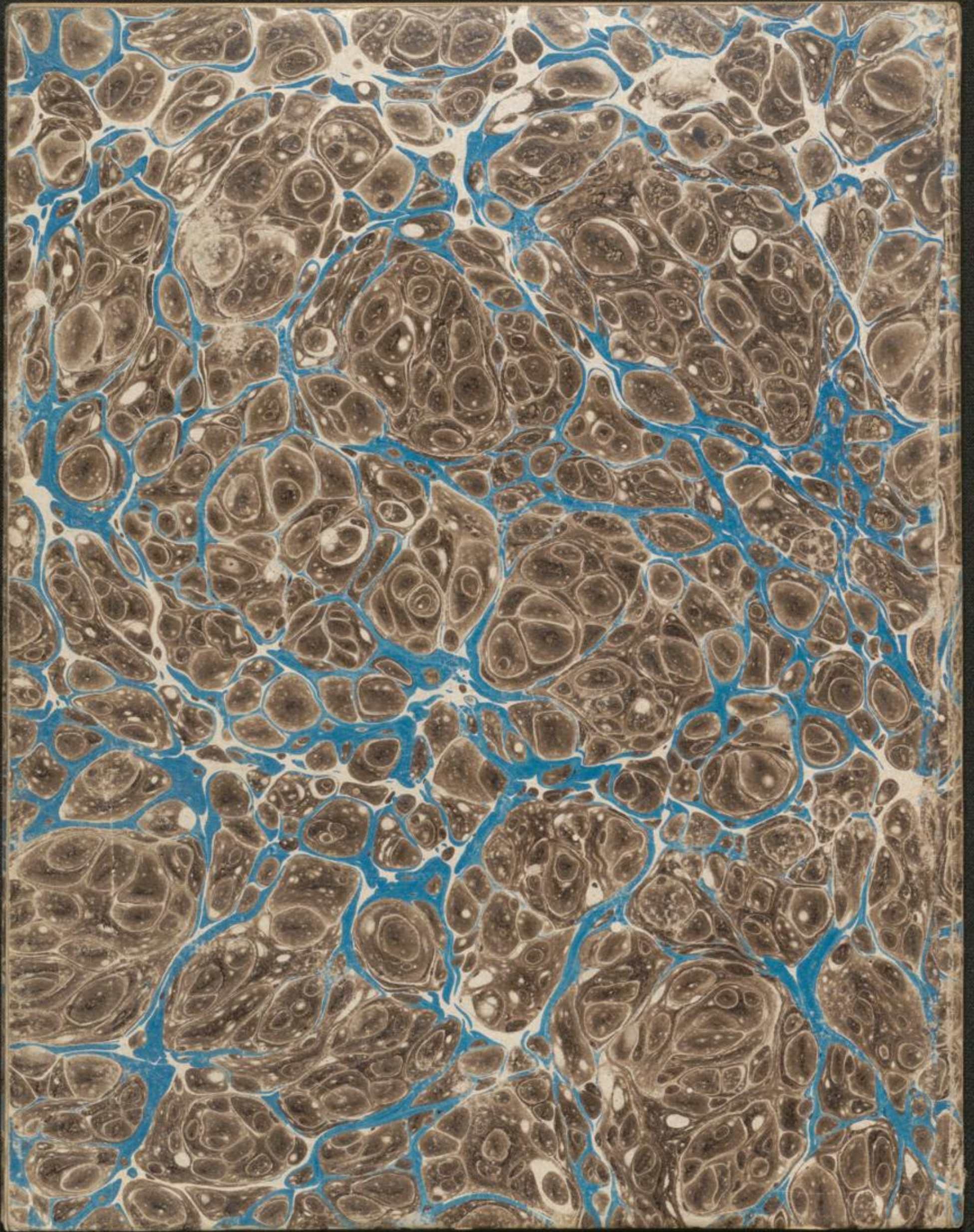

Die Stumme.

2^e Clarinette.

Man. Or. 3249

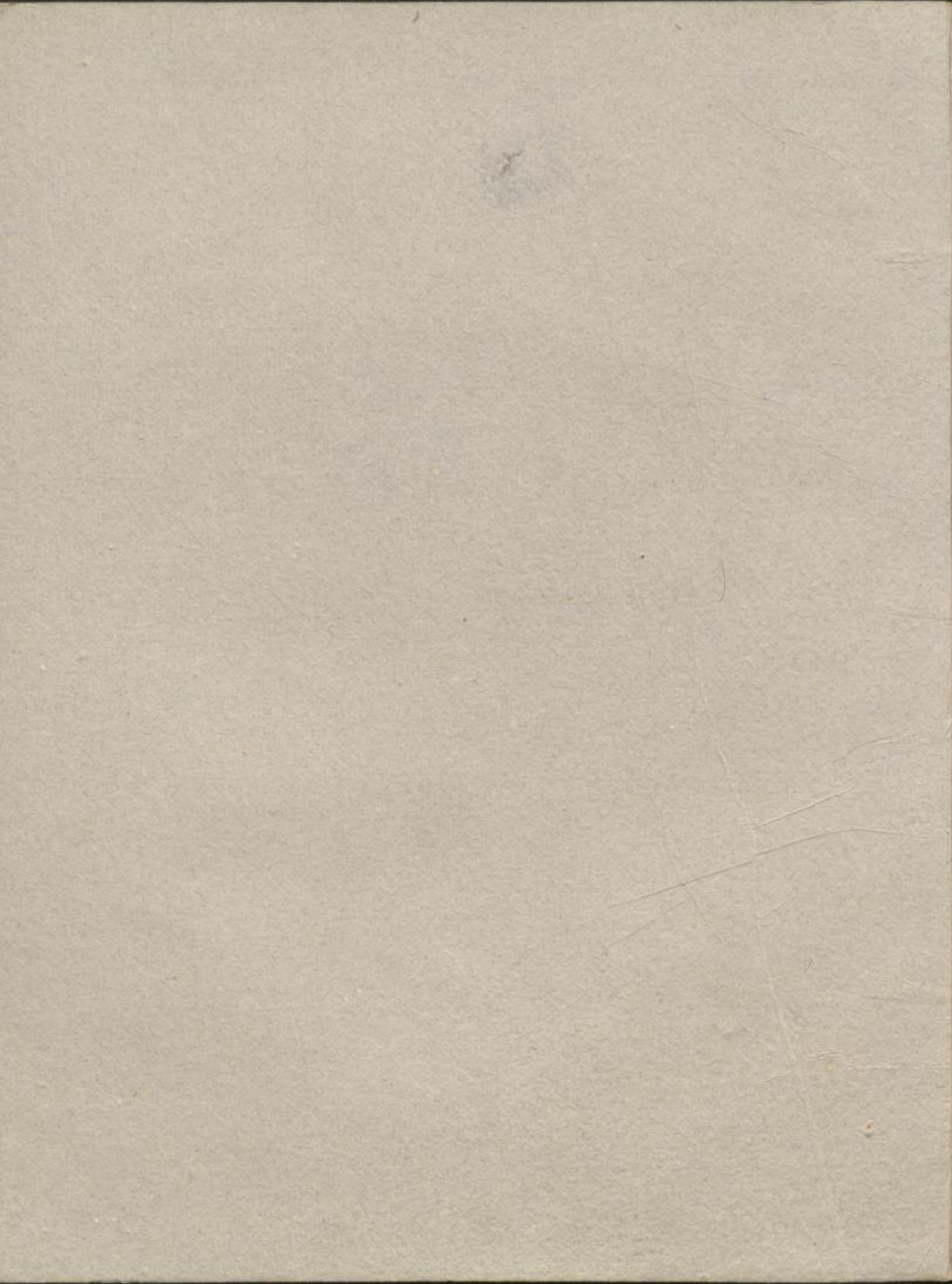

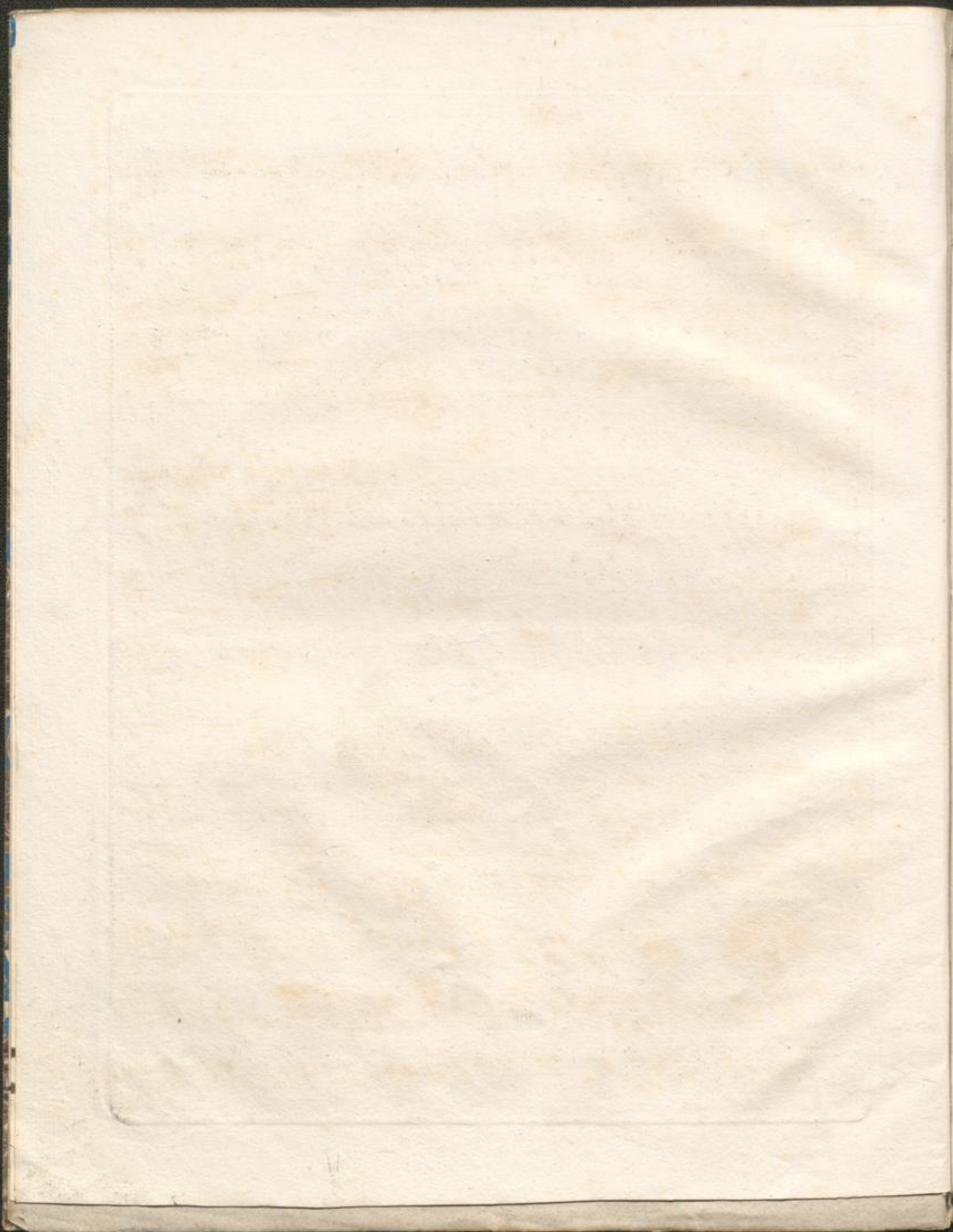

Allegro maestoso.

N^o 4.

2^e CLARINETTE en SI^b.

Premier mouvement.

Allegro.

256/100

2^e CLARINETTE en Si b.

Andante.

N^o 2.

Allegretto.

2^e CLARINETTE en si b.

sempre pp

il *f* *f* *p* *cres:*

sf

f *sf sf sf sf* *p* *sf sf*

sf sf sf *sf sf* *sf sf* *p*

286. 1^e s

Bolero. Allegretto. 2^e CLARINETTE en SI b.

N^o 4.

2^e CLARINETTE en Si b.

7

288.1^e S.

serrez.

2^e CLARINETTE en Sib.

cres. *ff*

Allegro.
N^o 5. *ff* *Allegretto.* *p*

2^e CLARINETTE en si b.

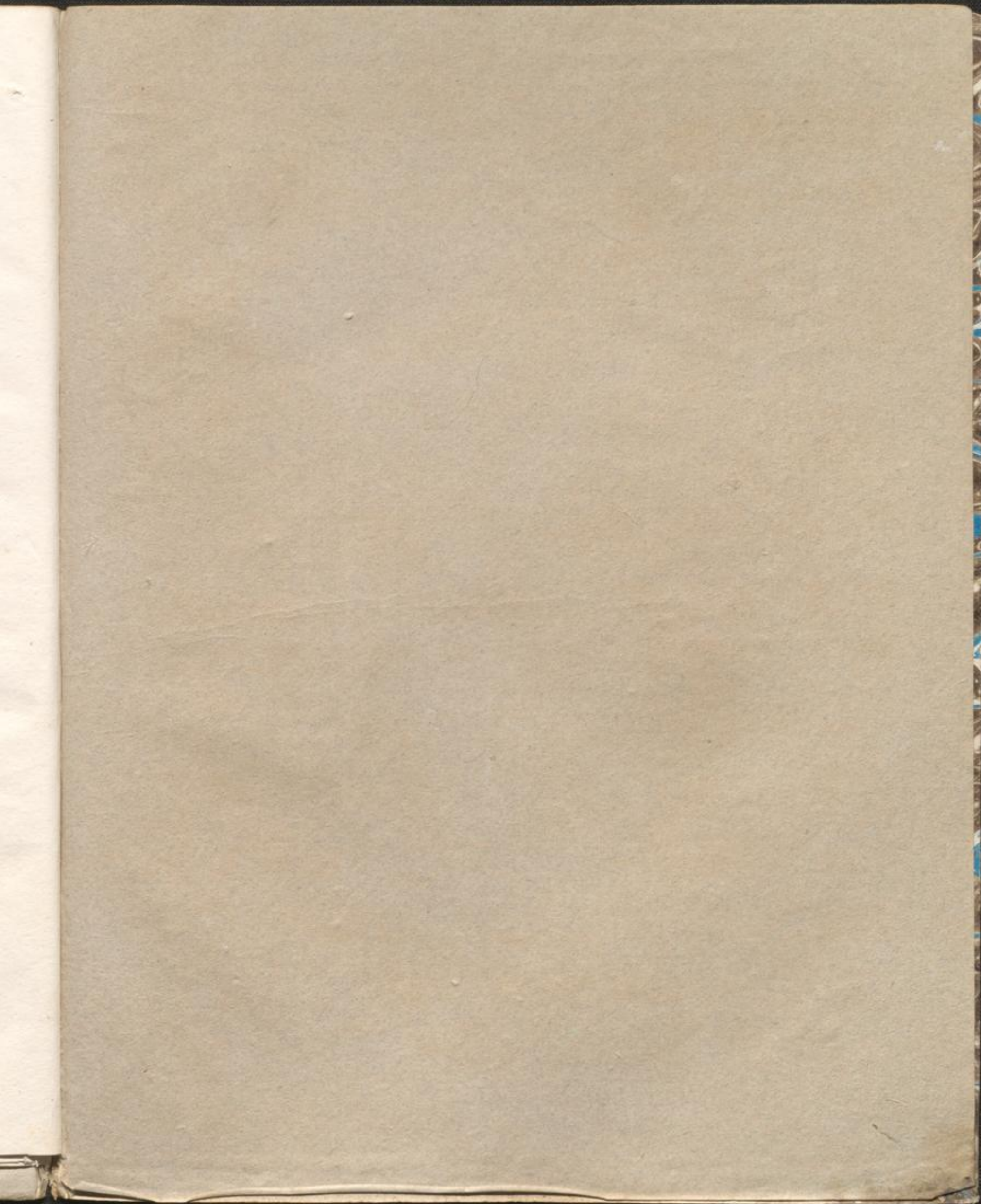

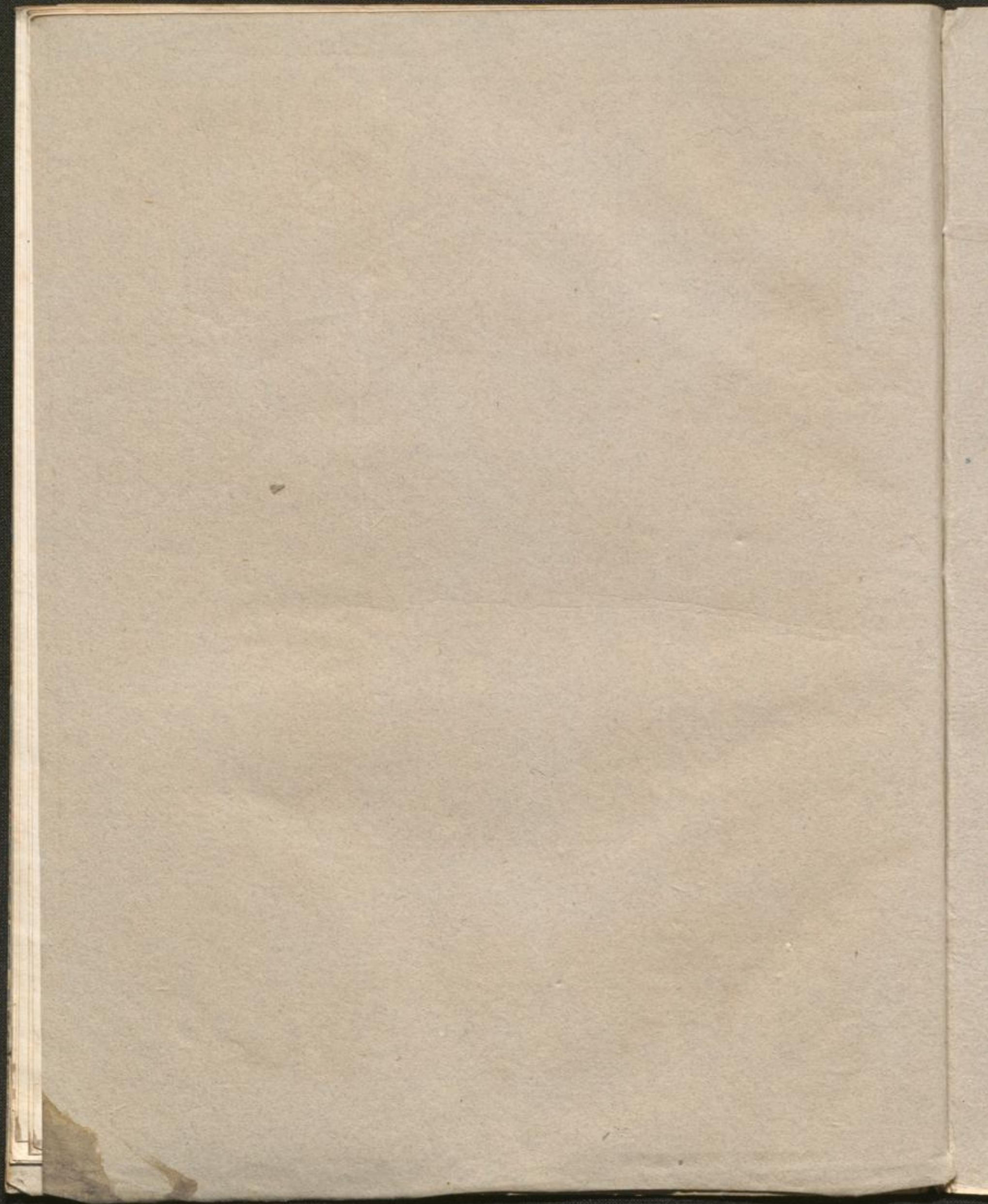

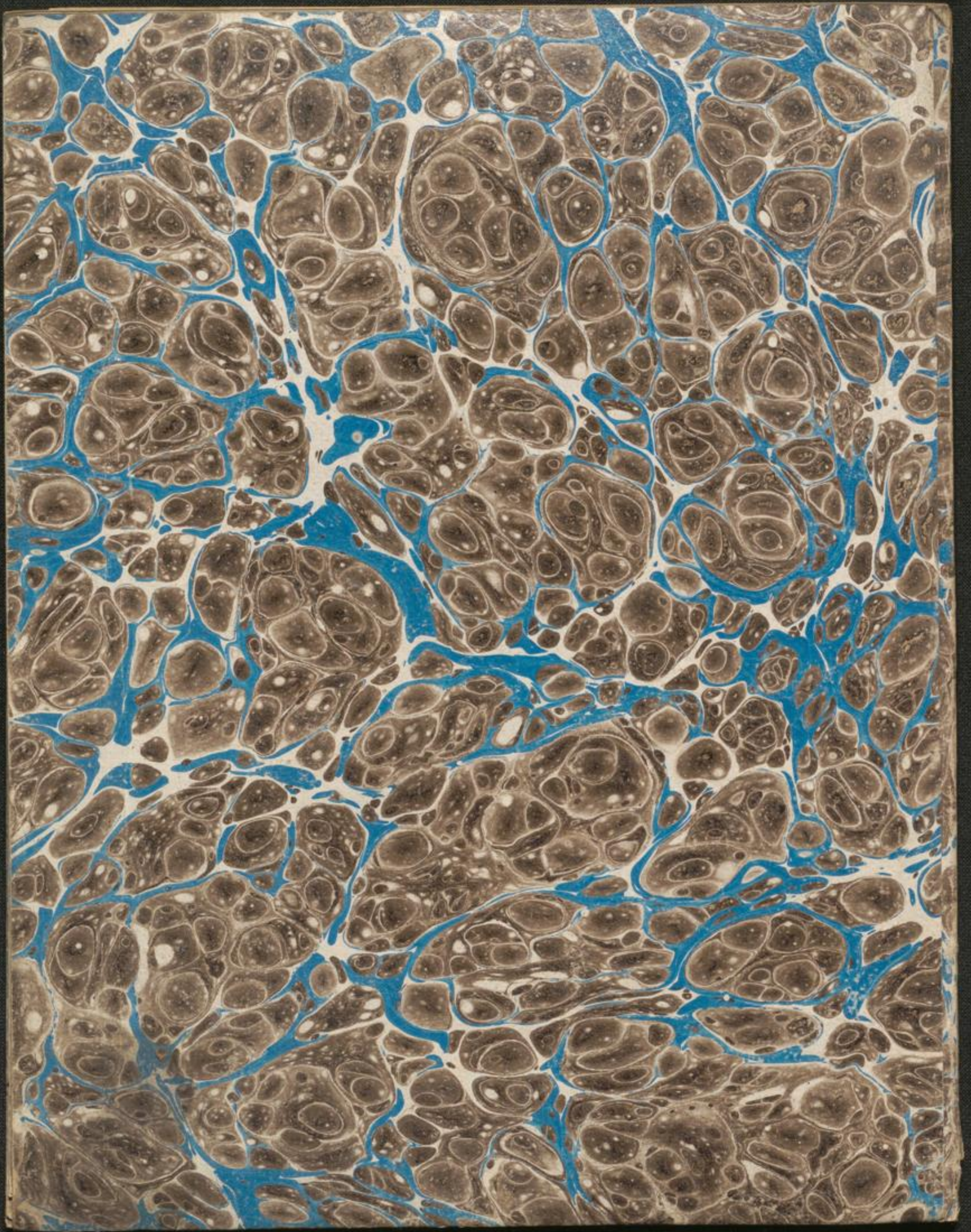

Die Summe.
3^e Clarinette.

Mm. Nr. 3249

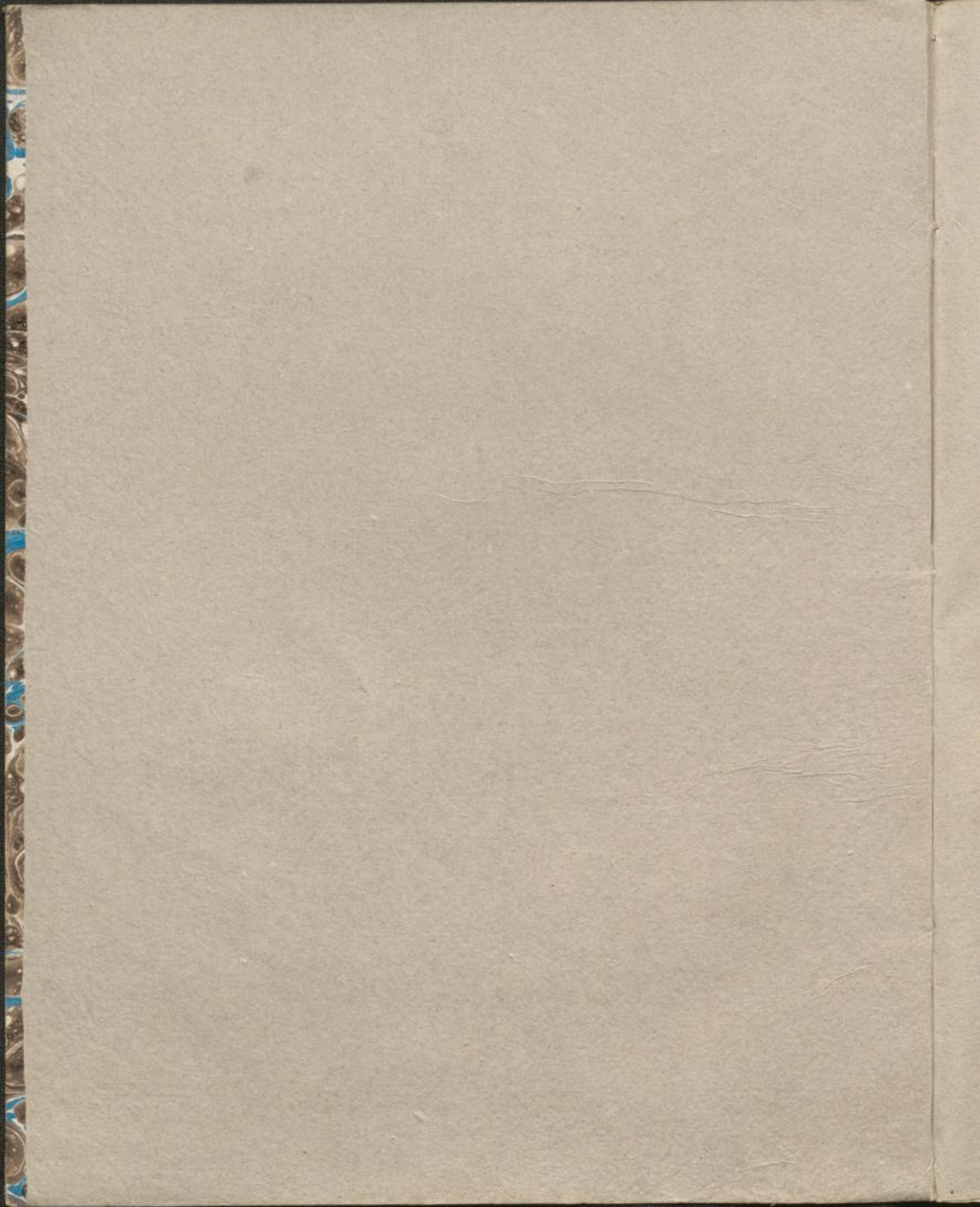

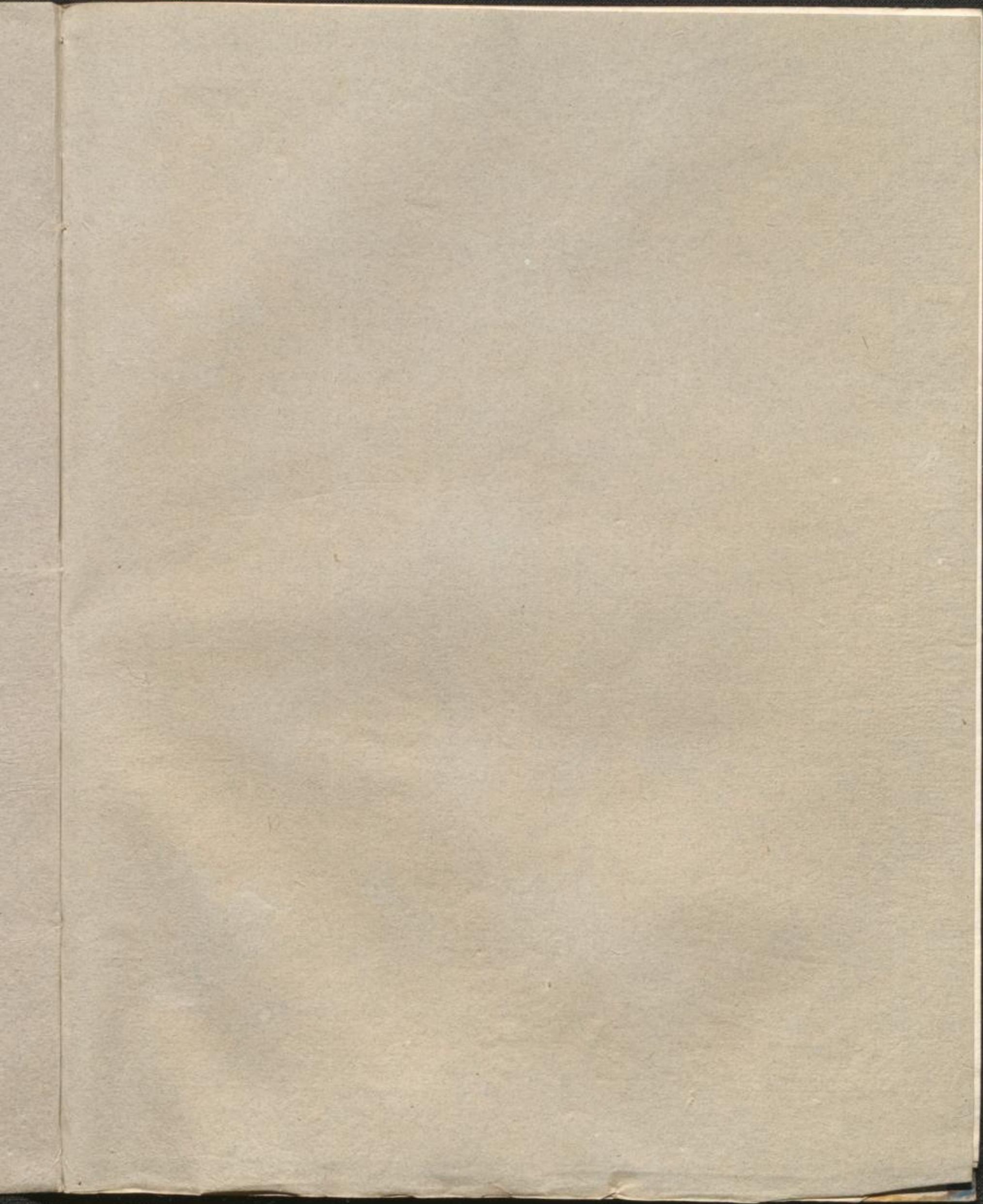

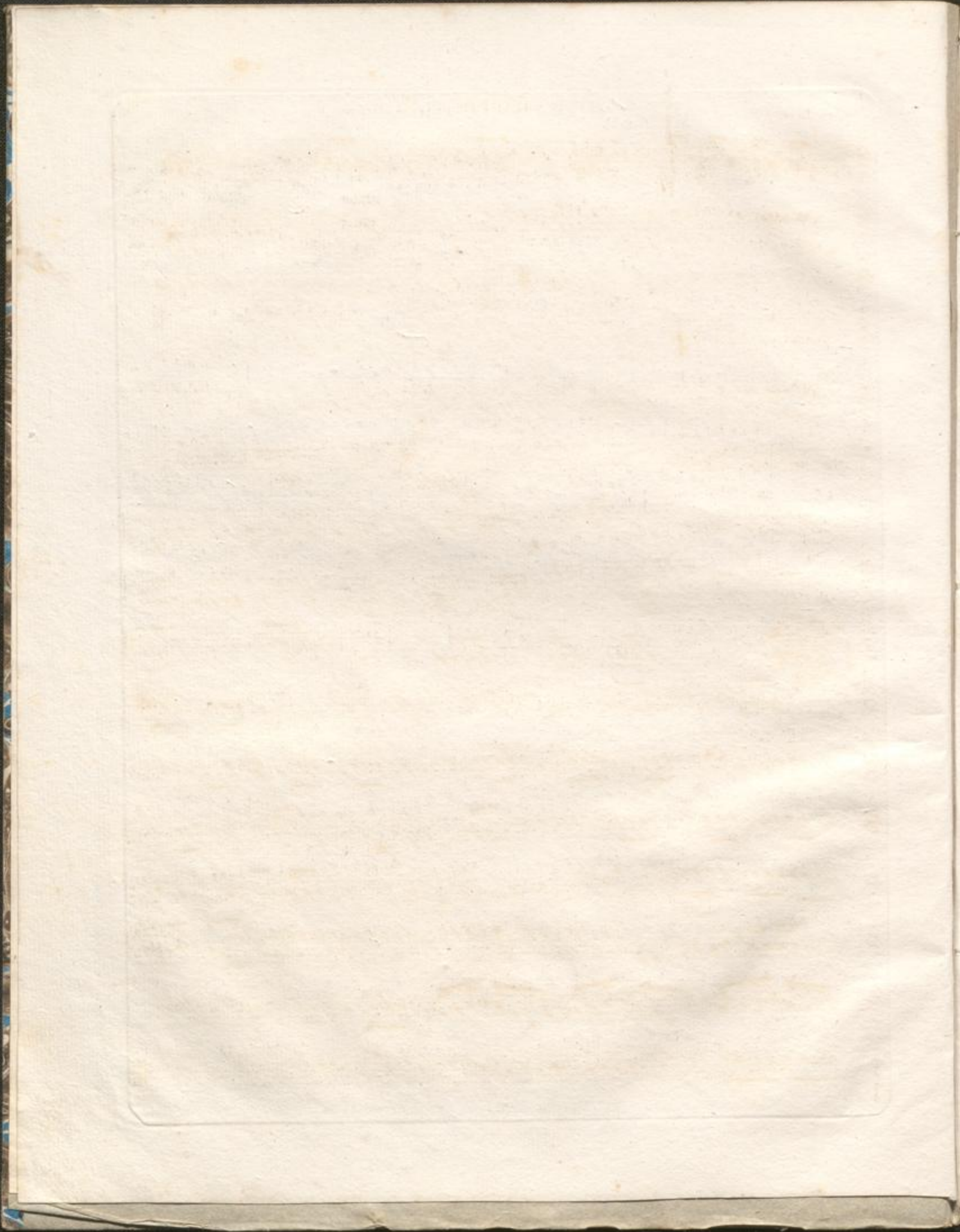

LA MUETTE Harmonie. 1^e S. 3^e CLARINETTE en si b.

de PORTICI
N^o 1.

Allegro maestoso.

Andante.

dolce.

Premier mouvement.

Andante

3^e CLARINETTE en SI b.

N^o 2.

Allegretto.

2^{de} 4^e s.

cresc. il.-----

3^e CLARINETTE en sib.

de

Allegro moderato.

N^o 3.

sempre piano.

OSR. 1^{er} s.

5^e CLARINETTE en si b.

N^o 4. Allegretto.
 BOLERO.

3^e. CLARINETTE en Sib.

3^e CLARINETTE en Si b.

Allegro.
 N^o 5. *ff*
 Allegretto.
f *p*

Allegretto.

Tempo primo.

3^e CLARINETTE en Si b.

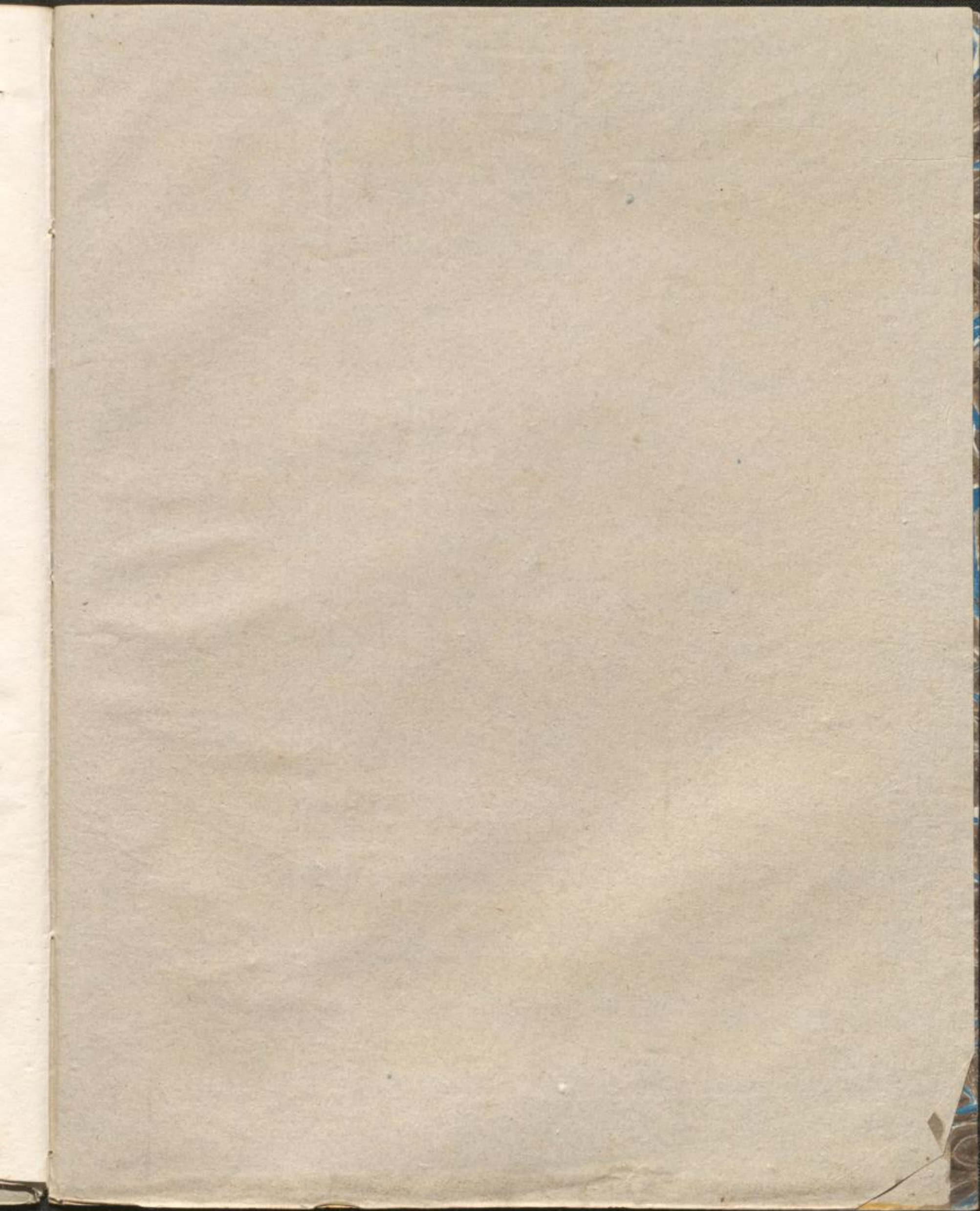

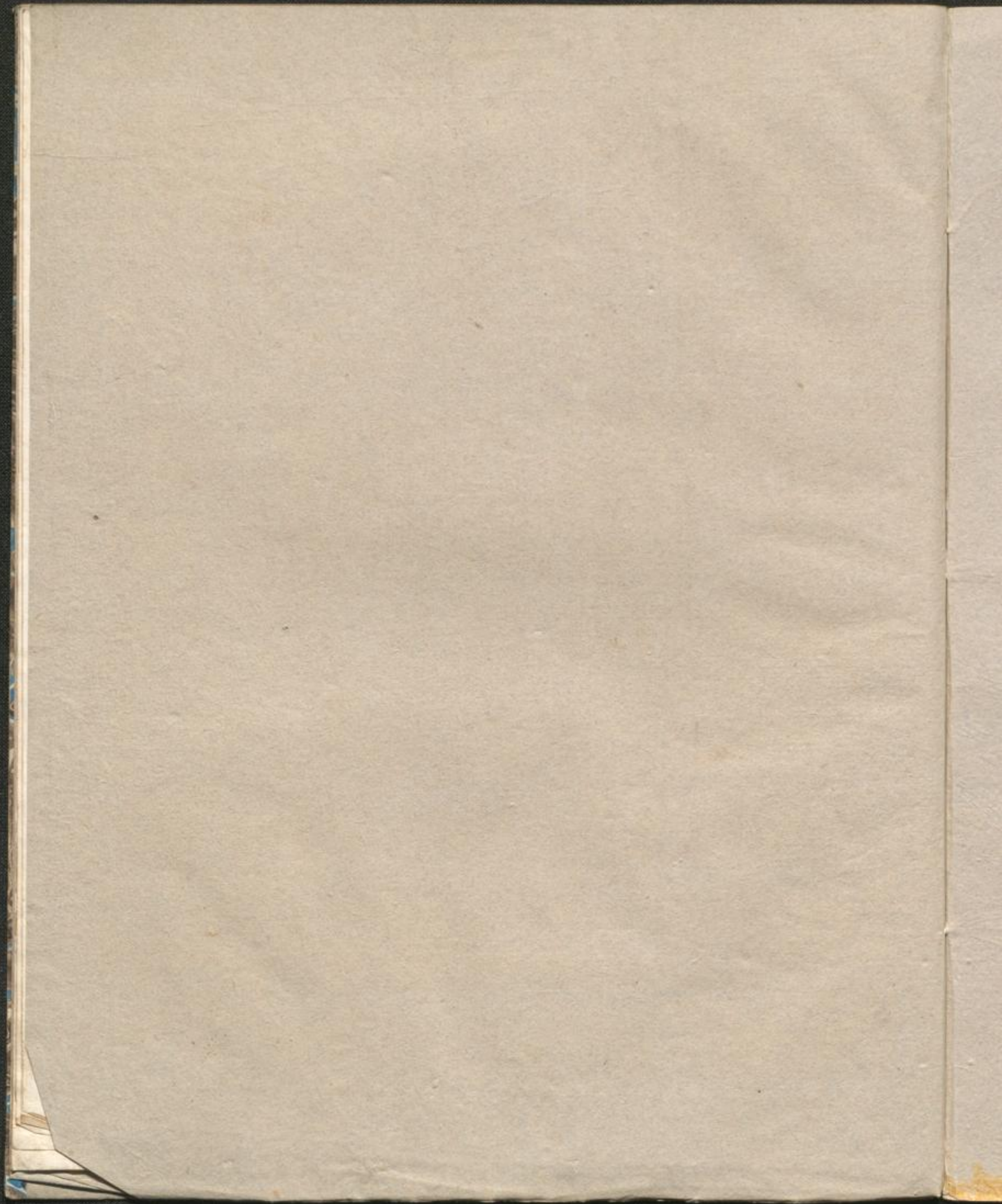

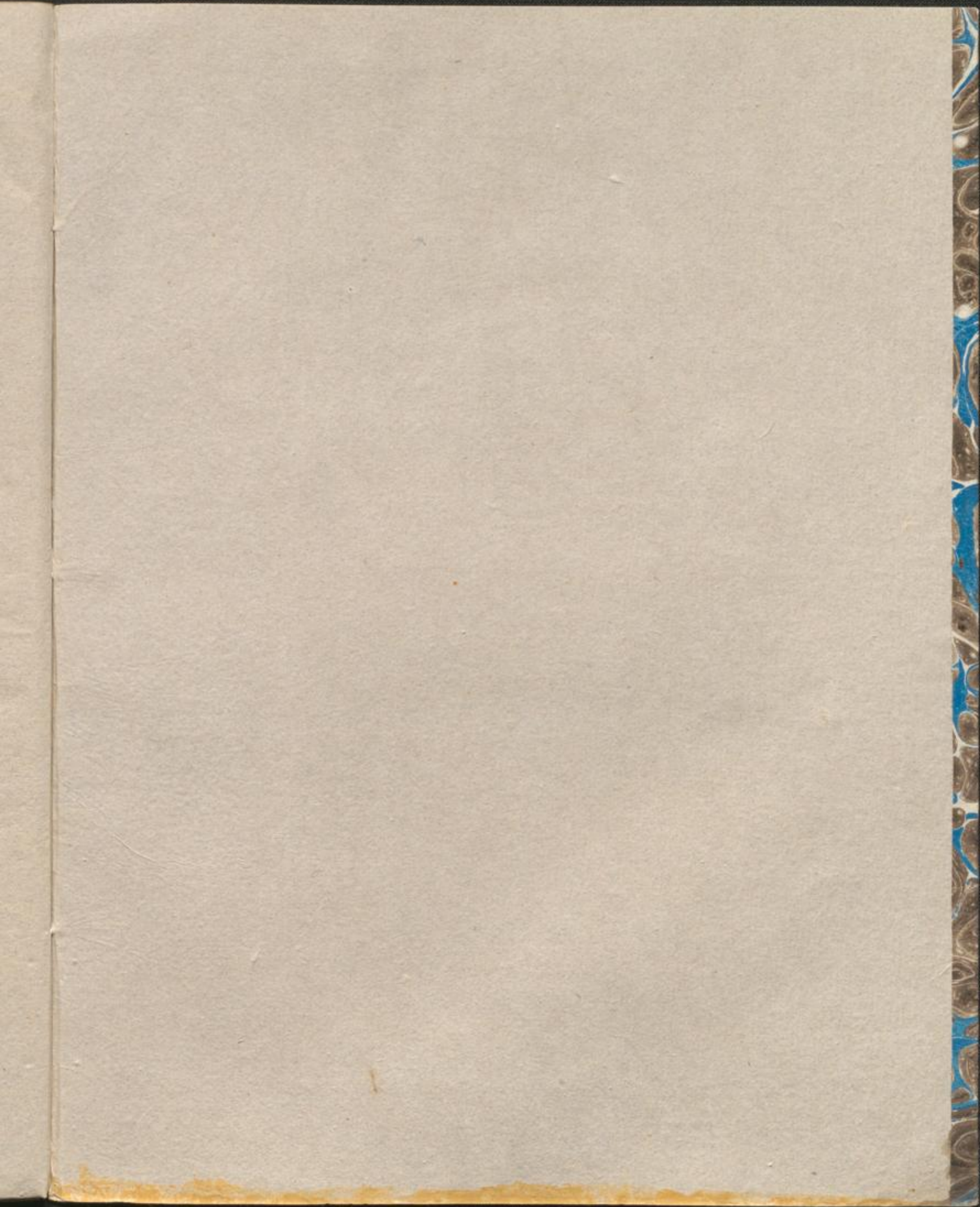

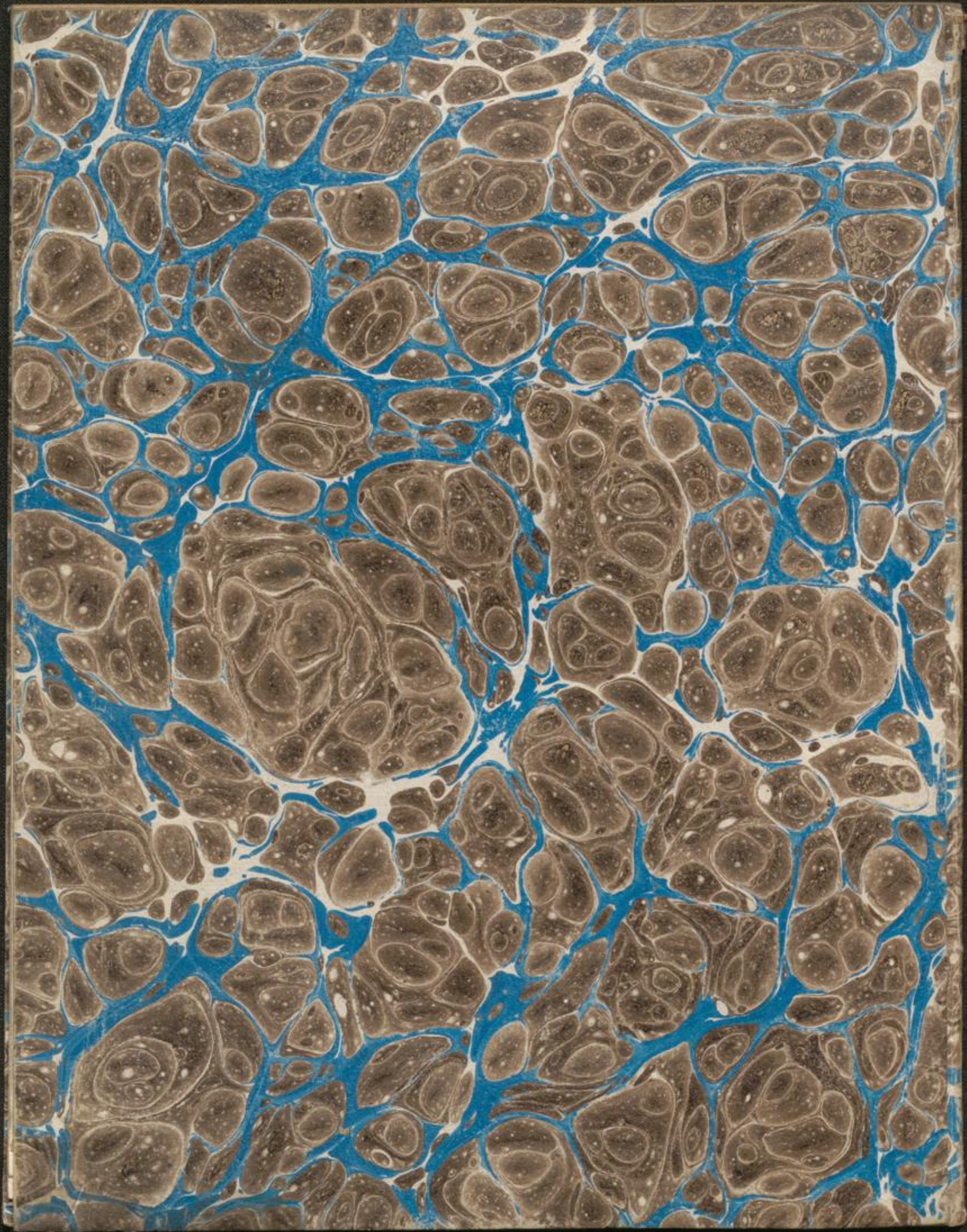

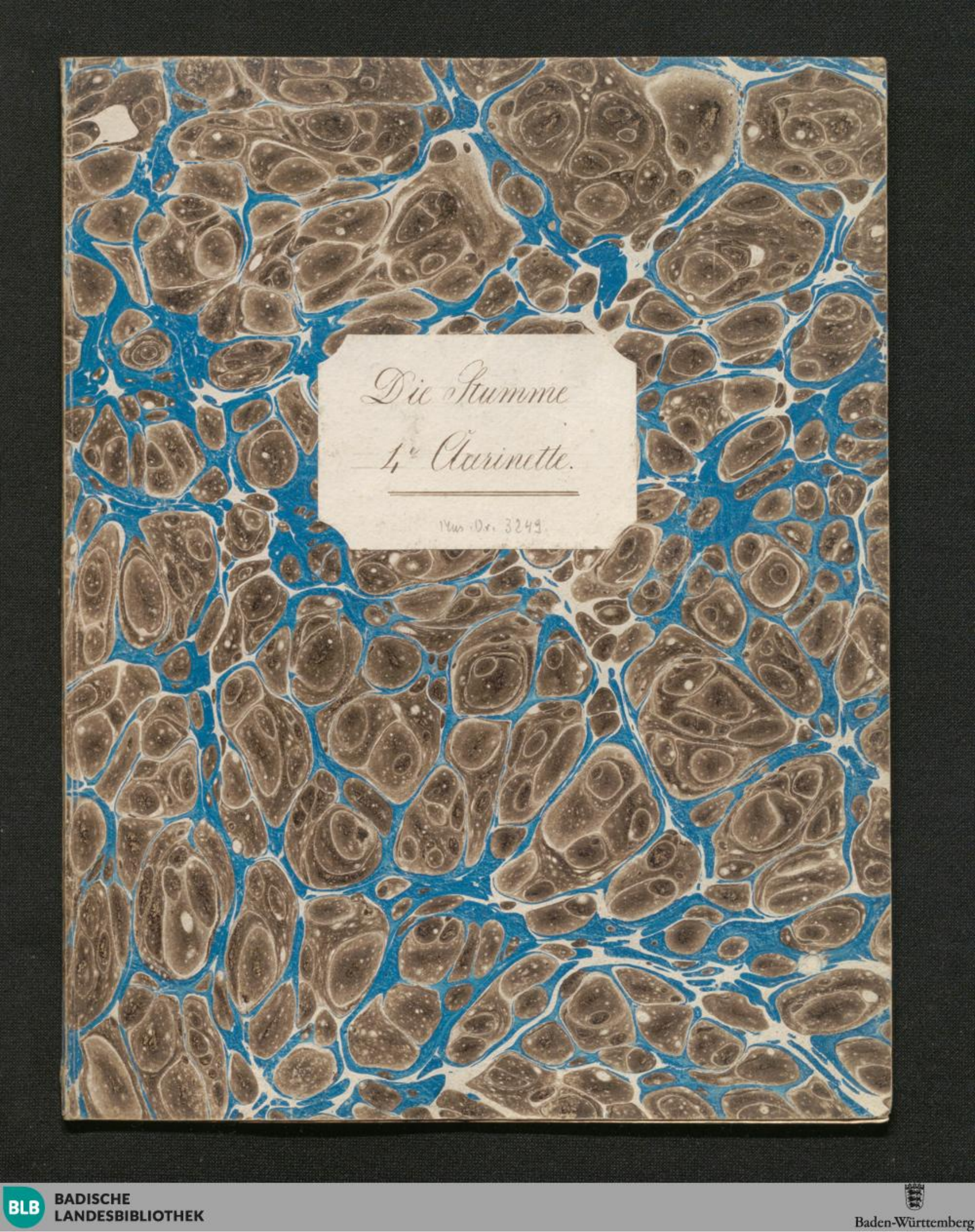

Die Stimme
4^e Clarinette.

14us. Dr. 3249.

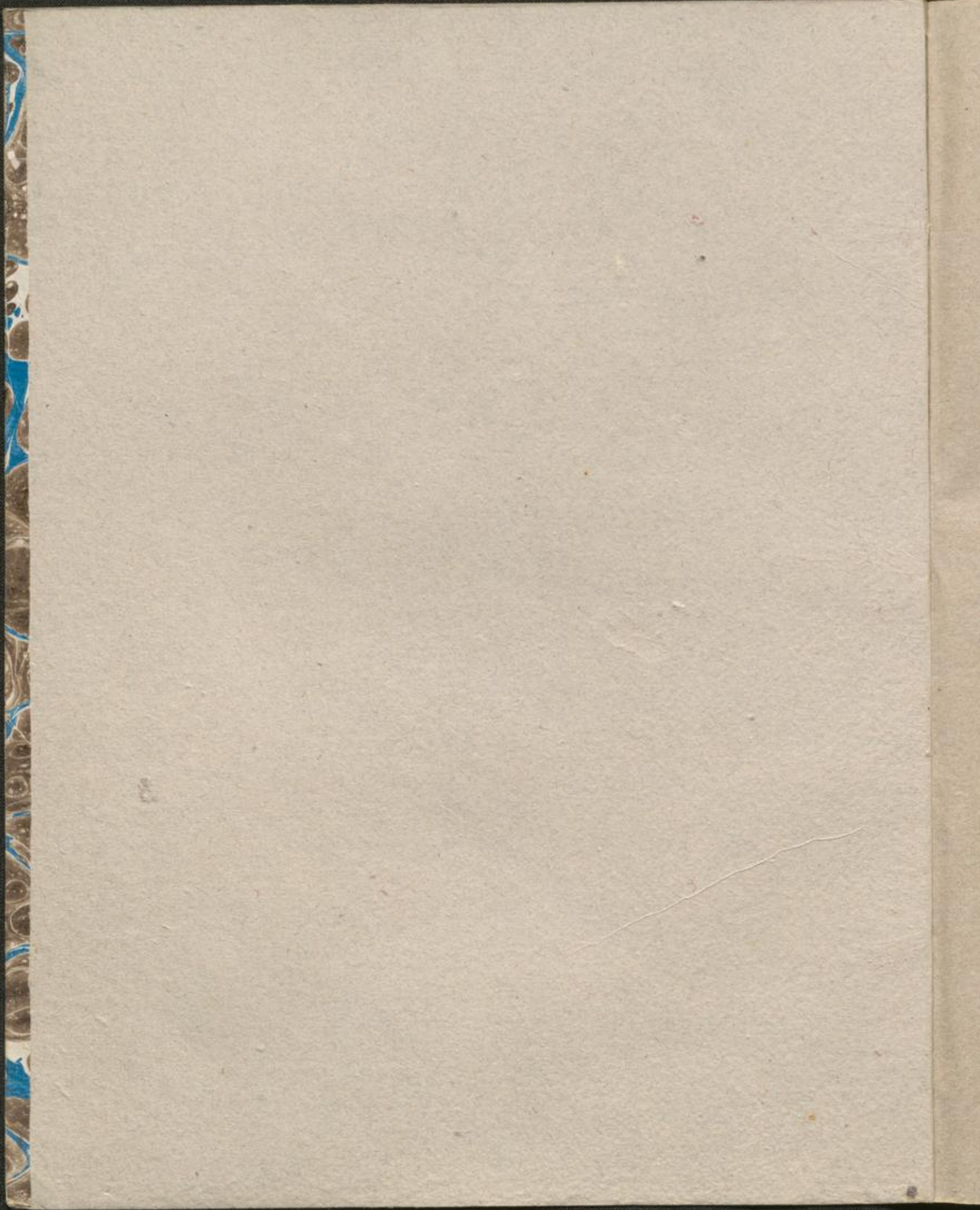

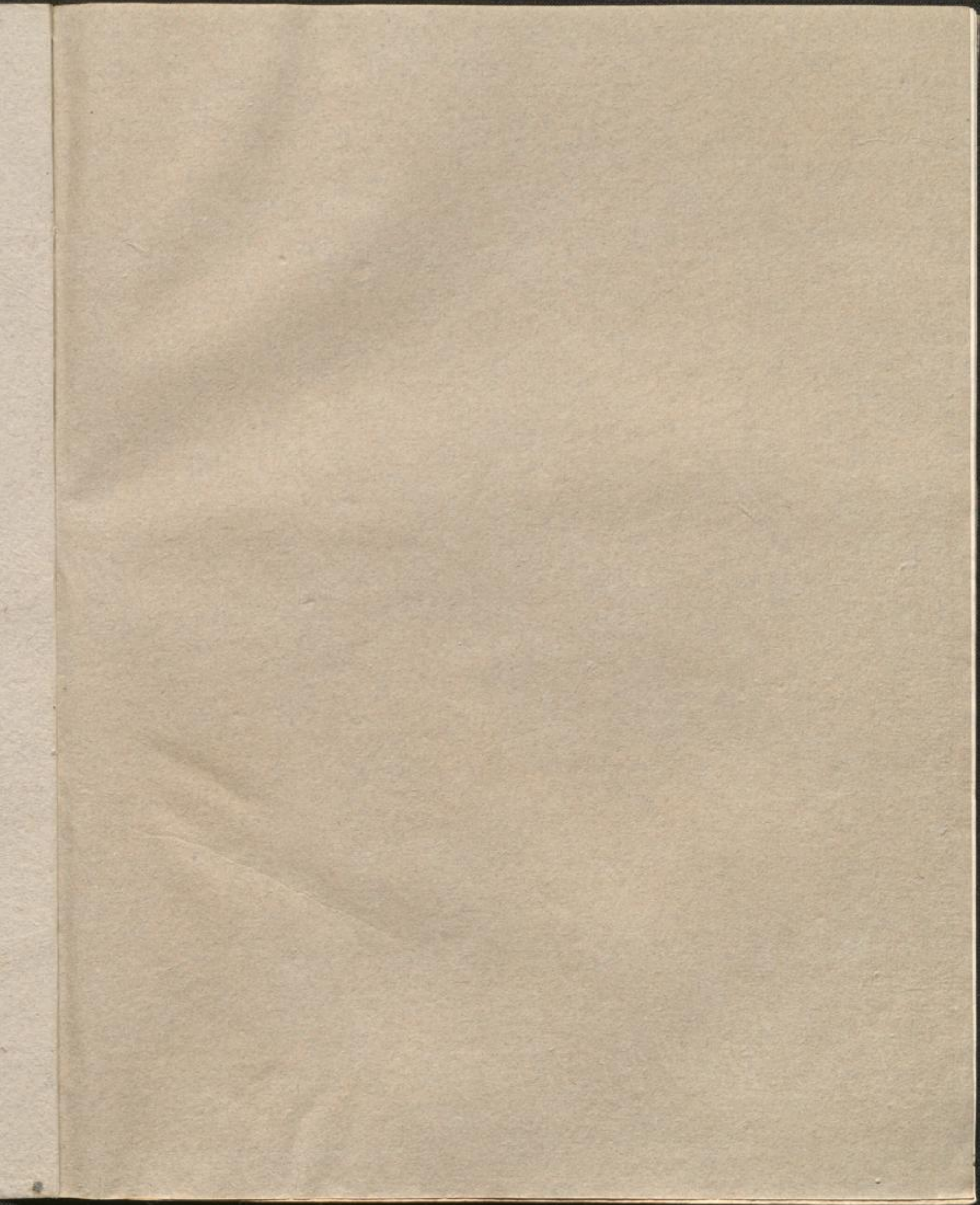

2
LA MUETTE Harmonie. 1^e S. 4^e CLARINETTE en SI b.

No 1. *Allegro moderato.*
ff
p *cres: il. ff*
ff
fp *fp* *ff*
p *f* *p*

Andante.
pp
sp sp sp sp
p

Premier mouvement.
ff
ff *ff*

4^e CLARINETTE en Sib.

Allegro.

p sec

pp

f

ff

f

ff

f

Andante.

N^o 2. *f* *p*

p *f* *p* *ff* *f*

Allegretto.

2^a 1^o S.

4^e CLARINETTE en SI b.

sf sp sp sp p sf sp sp sp p

sf sp sp sp p

sf

Allegro moderato.

N^o 3.
sempre piano.

cres: f p

f f

p

5 6

5

pp

4^e CLARINETTE en Si b.

N^o 4. Allegretto.
 BOLERO.

256 1^o s.

4^e CLARINETTE en SI b.

49 CLARINETTE en SI b.

Nº 5. *Allegro.*
ff

f *f* *p* *Allegretto.*

256. 1^e s.

4^e CLARINETTE en si b.

Tempo primo.

Allegretto.

248. 1^o c.

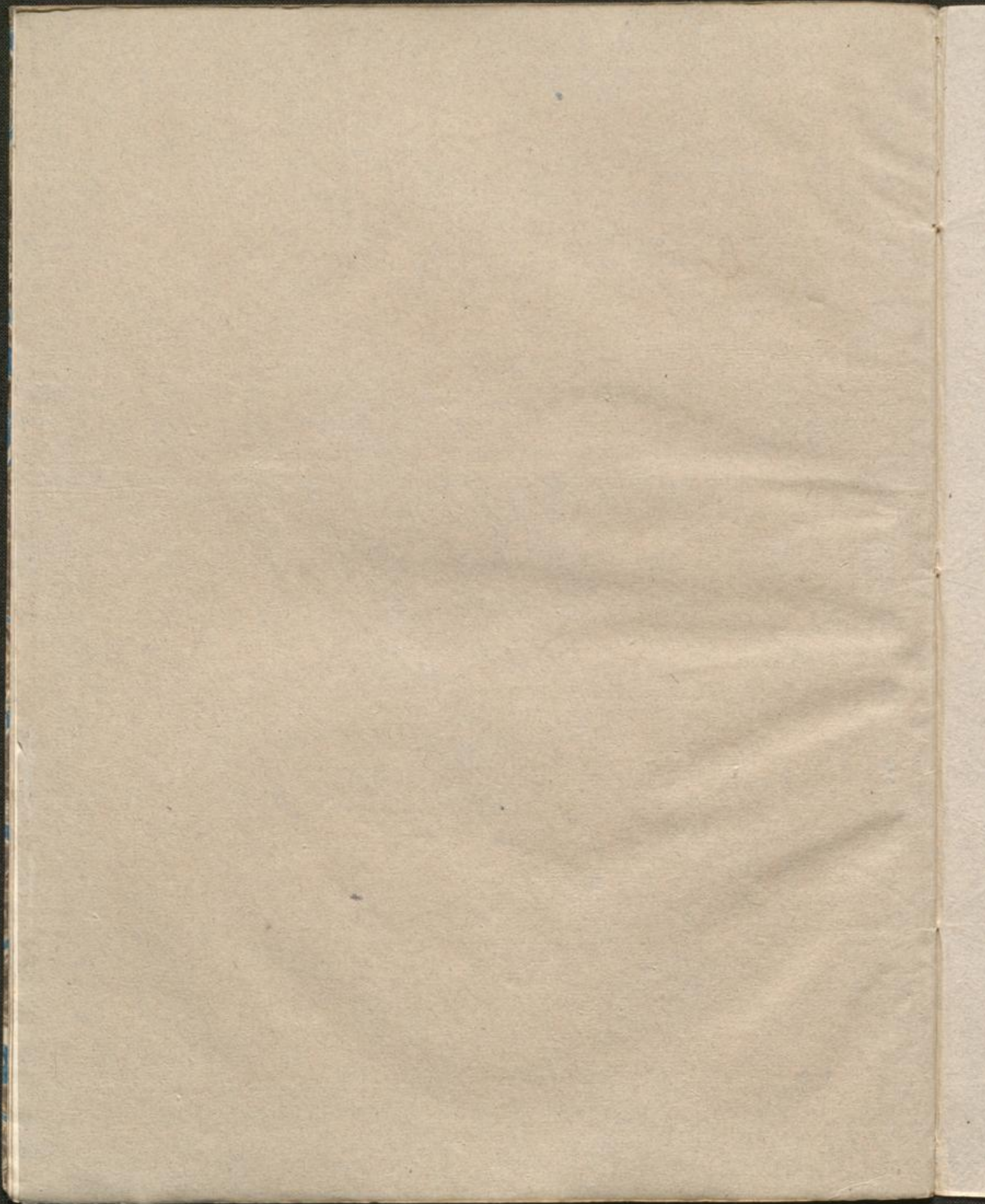

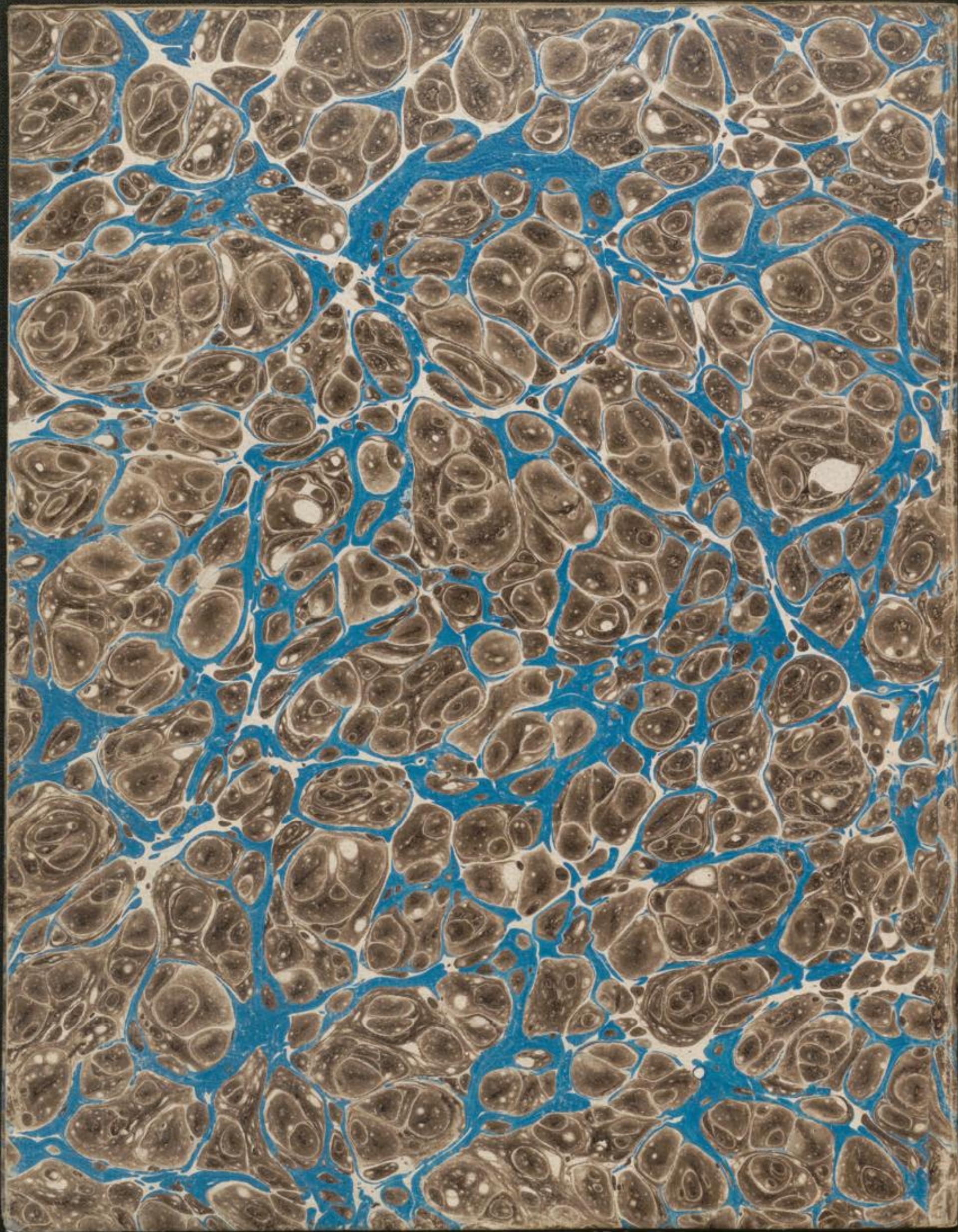

Pofsaunen

Man. Nr. 3249

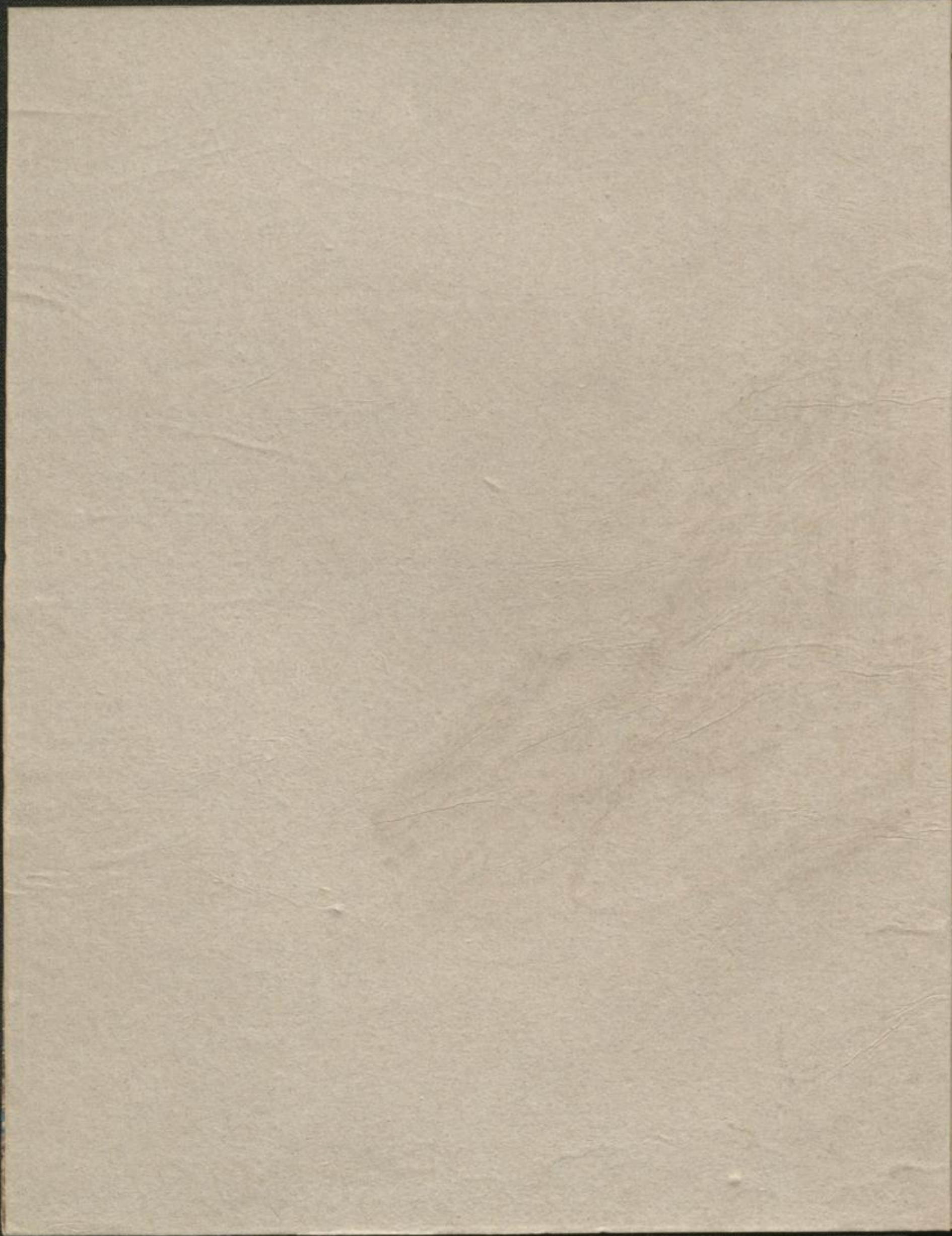

TROMBONES.

1 2 3 4 5 6 7

Andante.

Nº 2.

ff p

Allegretto. 1 2

f ff p

3 4 5

f> ff

1 2 3 4

5 6 1 2 3

4 5 6 2

1 2 3 4 5 6

f

TROMBONES.

1 2 3 4 5 6 7 8

p

9

cres: *f* *p*

3 4 5 6

14 1 2 3

ff

4 5 6 *f f f f f* *f f f f*

1 2 *f f f f* *p* *ff*

Allegro moderato.

Nº 3.

sempre piano.

4 3

p

cres: *fz* *fz*

4 3

p *p*

f *ff*

f *pp*

TROMBONES.

Allegretto.

Nº 4.
BOLERO.

TROMBONES.

sf

p

sf

p

p

SCIEPEZ.

cresc.

sf

Allegro.

Nº 5.

f

f

p

sf

TROMBONES.

Allegretto.

Tempo primo.

Allegretto.

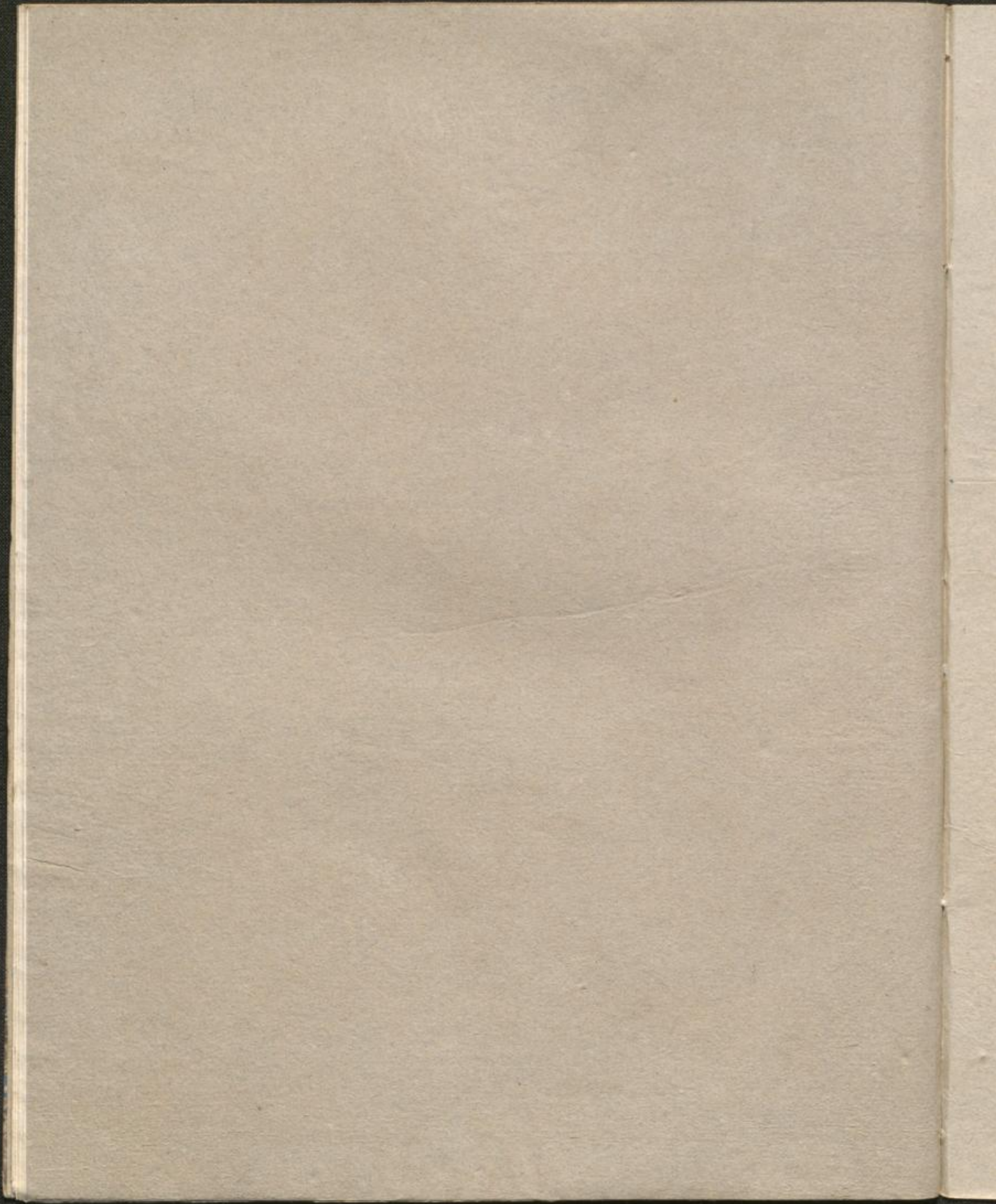

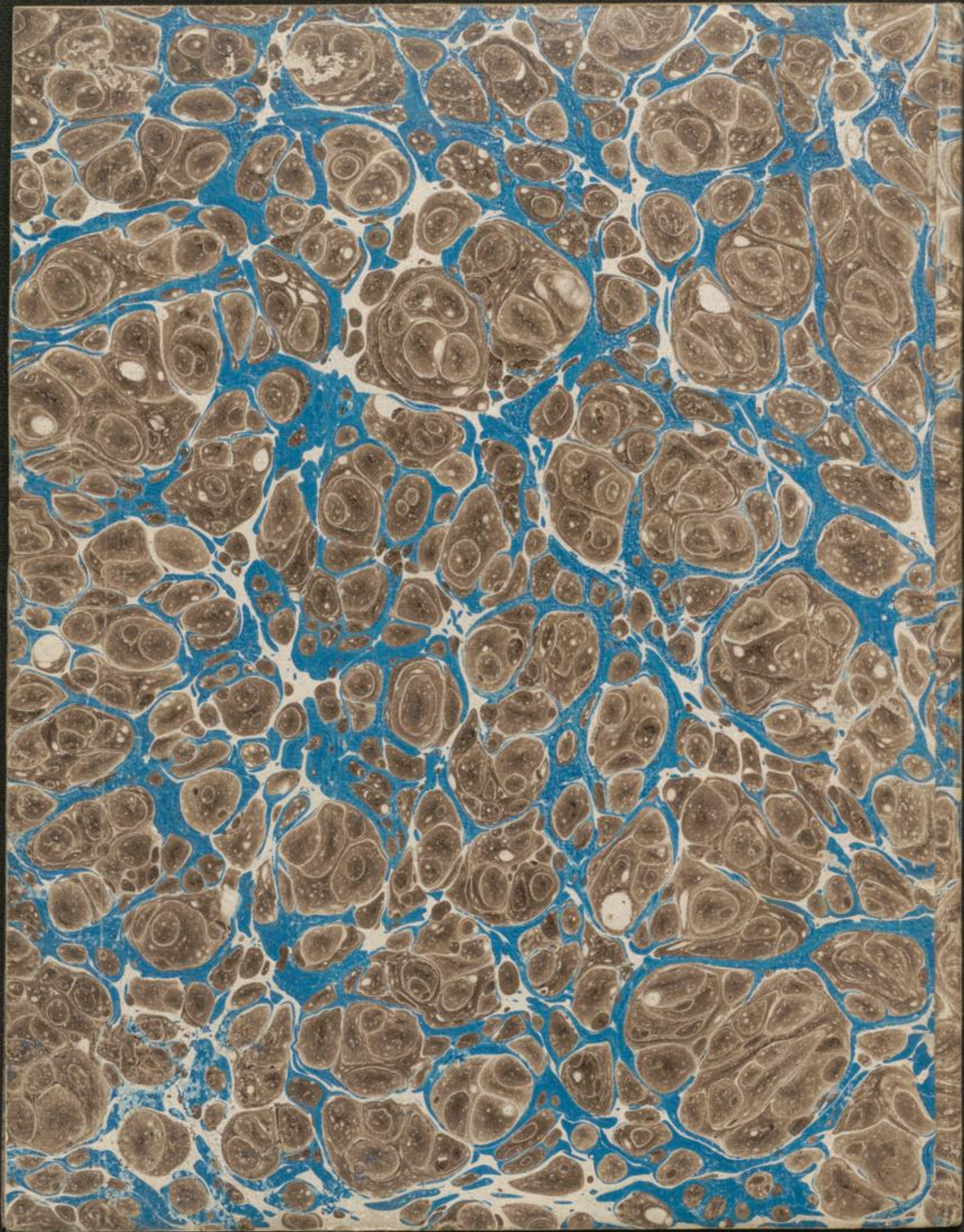

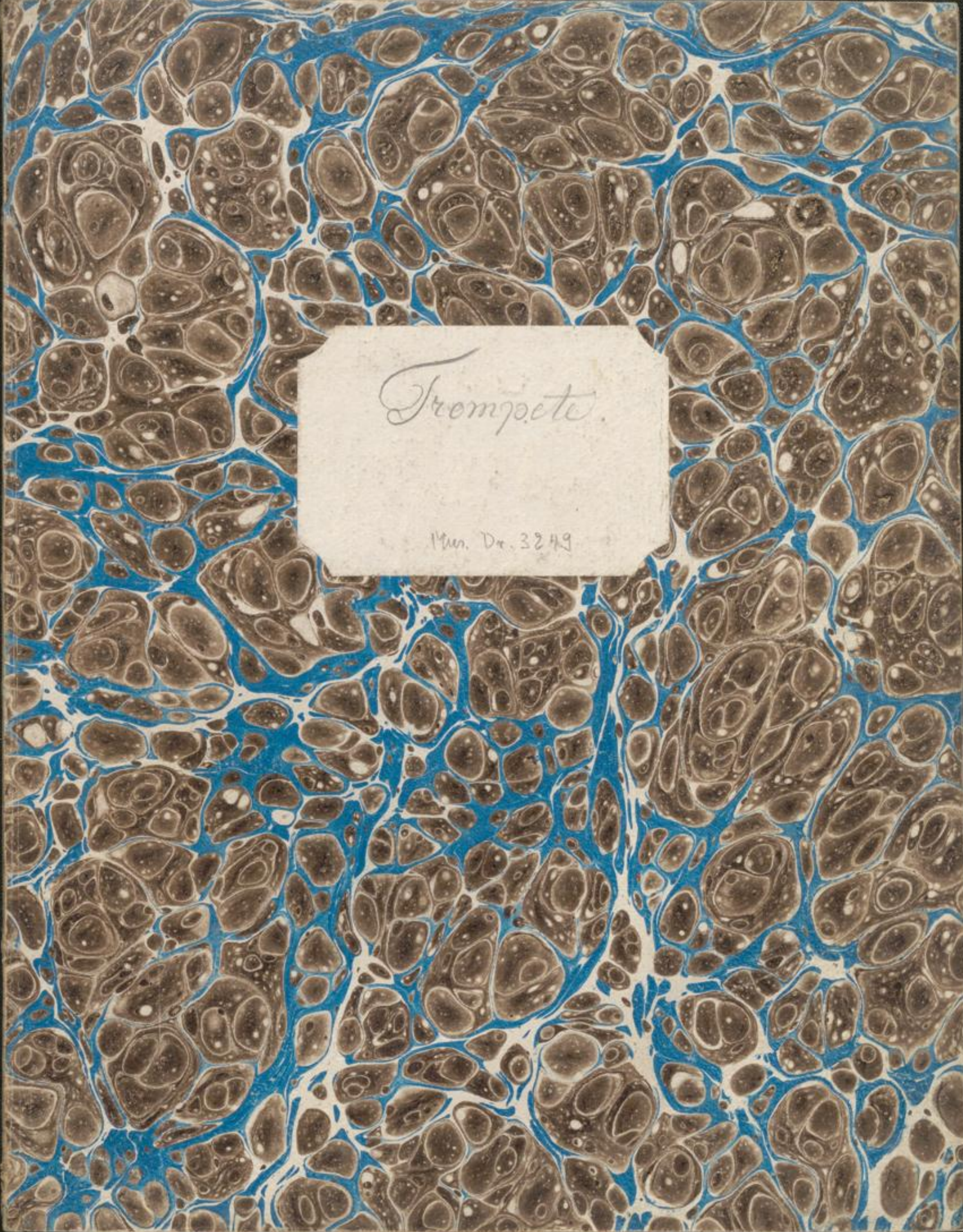

Trompette

146. Nr. 3249

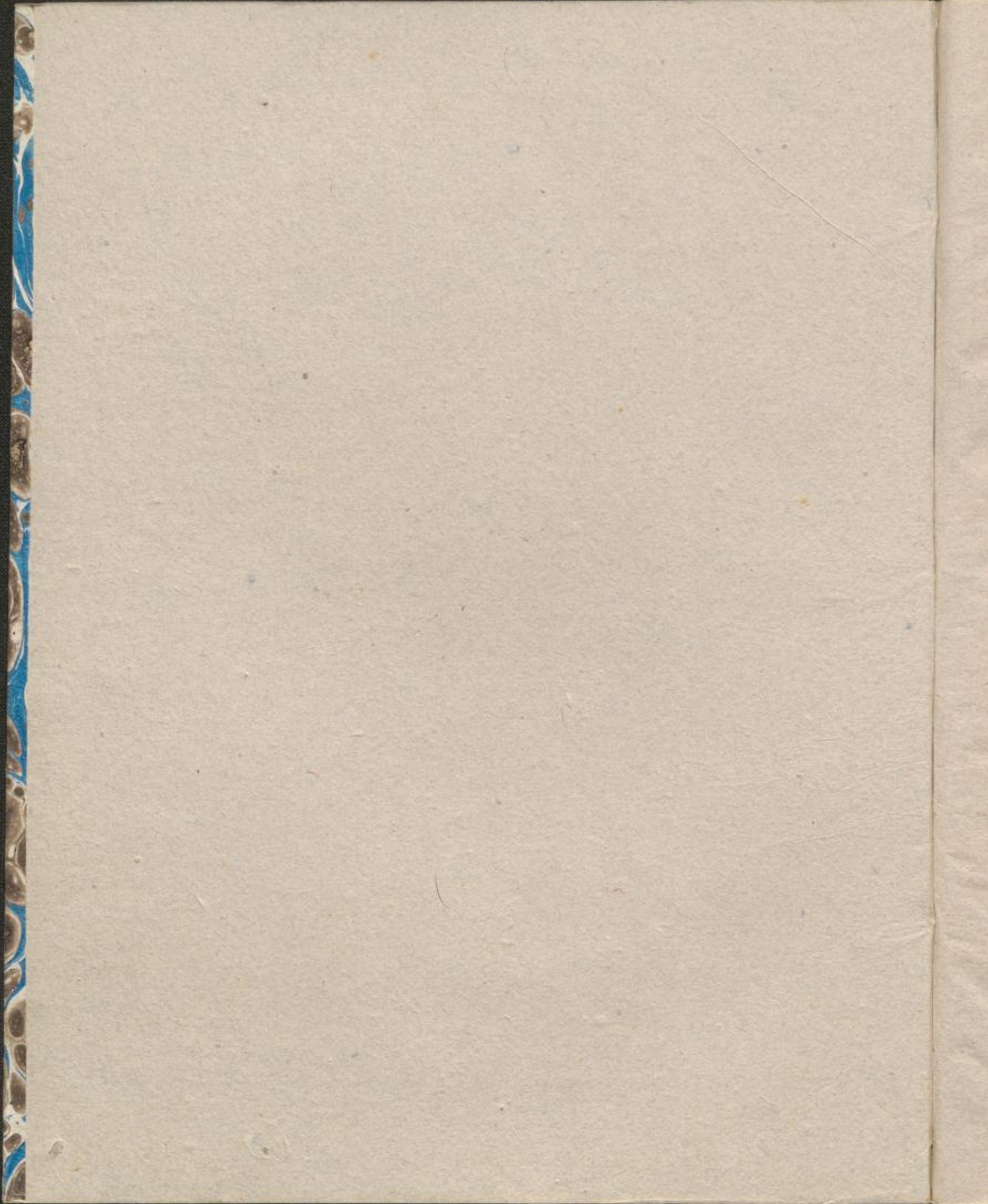

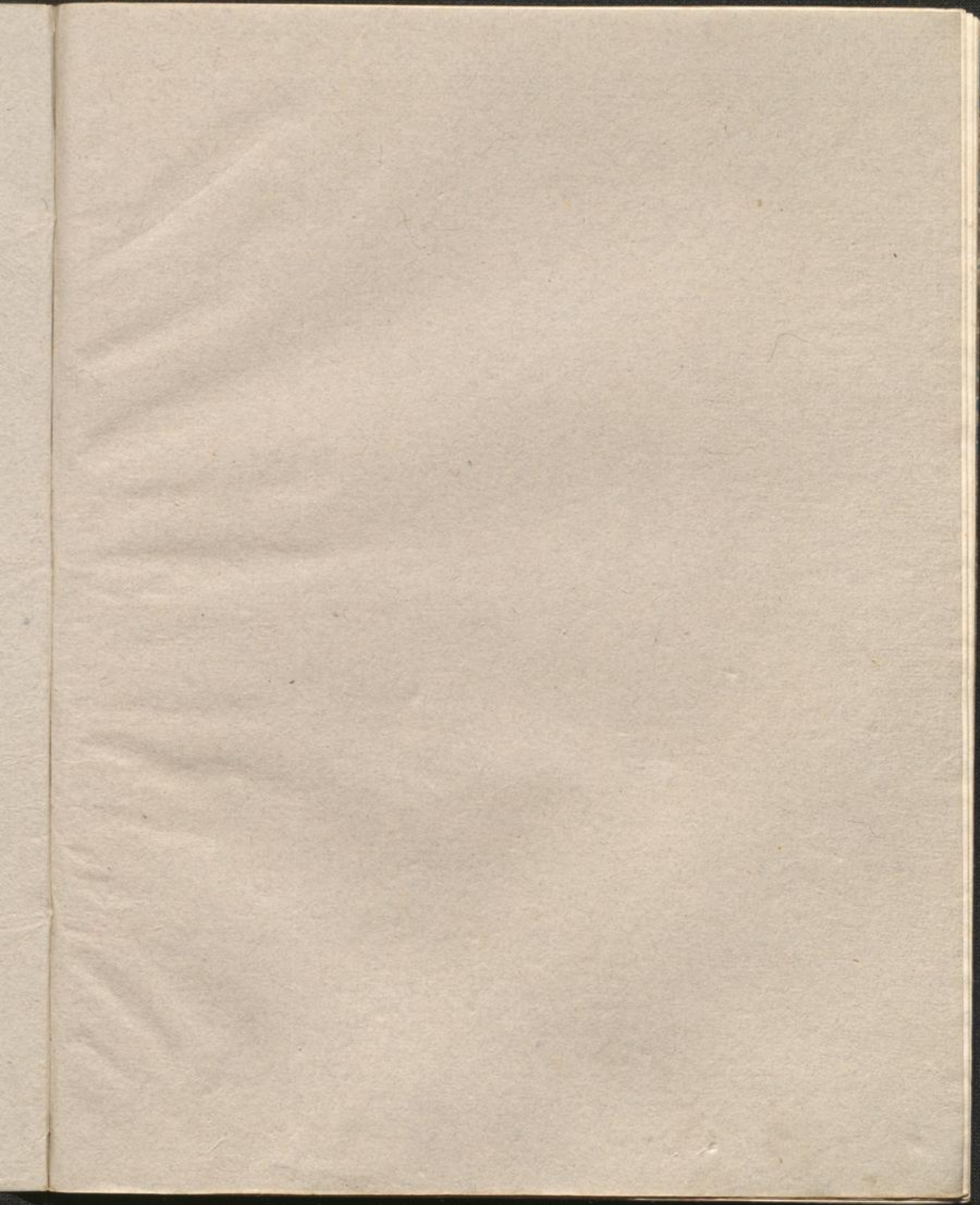

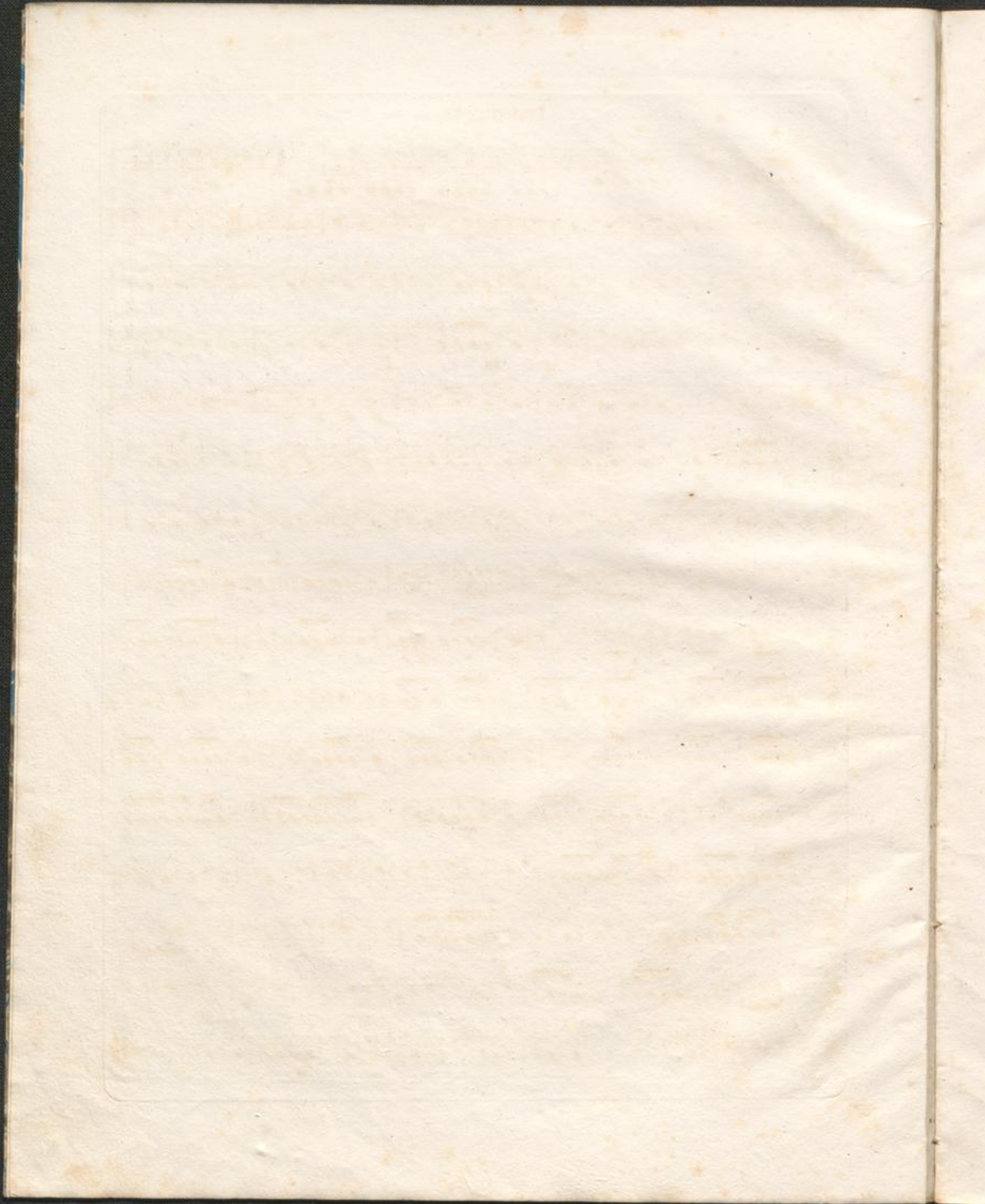

LA MUETTE Harmonie. 1^e S. TROMPETTE en FA.
de PORTICI Allegro maestoso.
en FA.

N^o 4.

ff

cresc.

ff

p

ff

Andante.

p

fz

f

Premier mouvement.

9/8

12

7

1

4

5

6

7

8

9

ff

ff

Allegro.

p

sec

ff

p

cresc.

ff

p

ff

256. 1^e S.

TROMPETTE en FA.

TROMPETTE en UT.

En UT. Allegro moderato.

N^o 3. 

(En MI b.) Allegretto.

N^o 4. 

Trompette en SI ad libitum. ou Bugle en SI

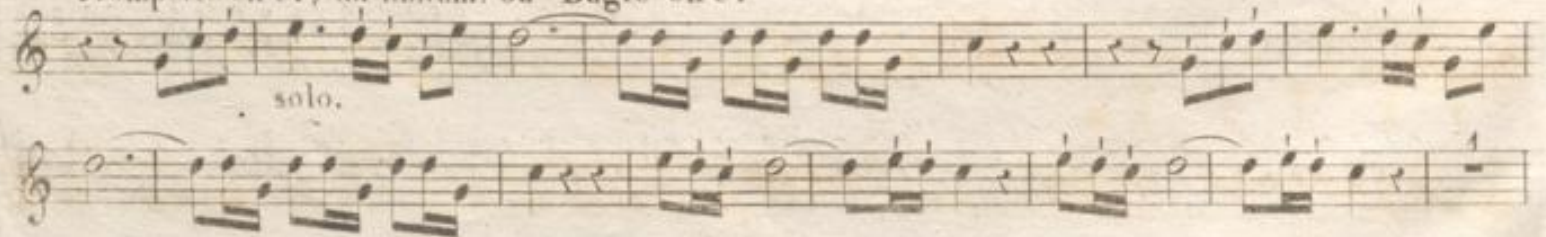

En SI^b ad libitum.

TROMPETTE en MI^b.

5

sepprez. cres:

258. 1^{re}.

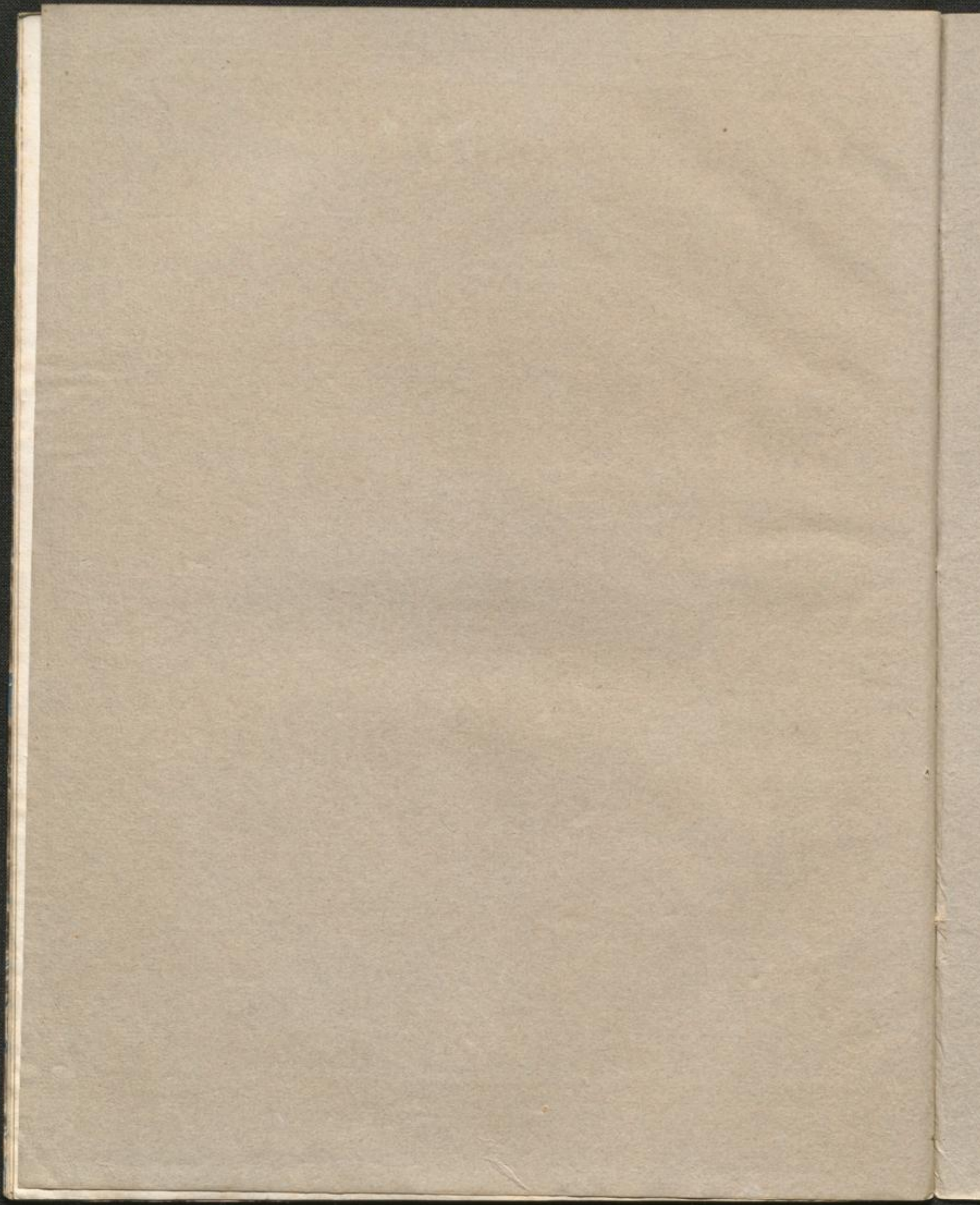

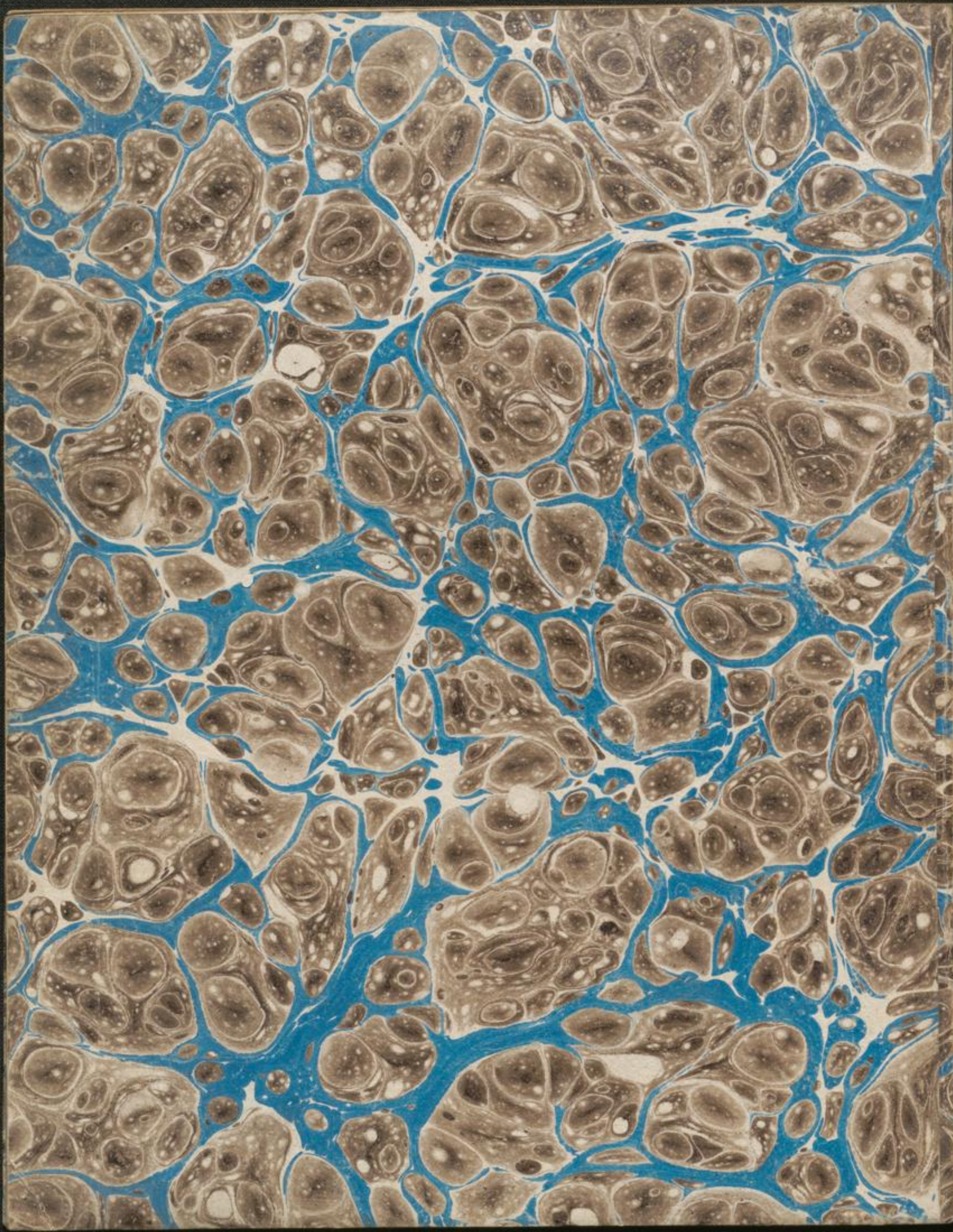

Serpent

Man. Nr. 3249

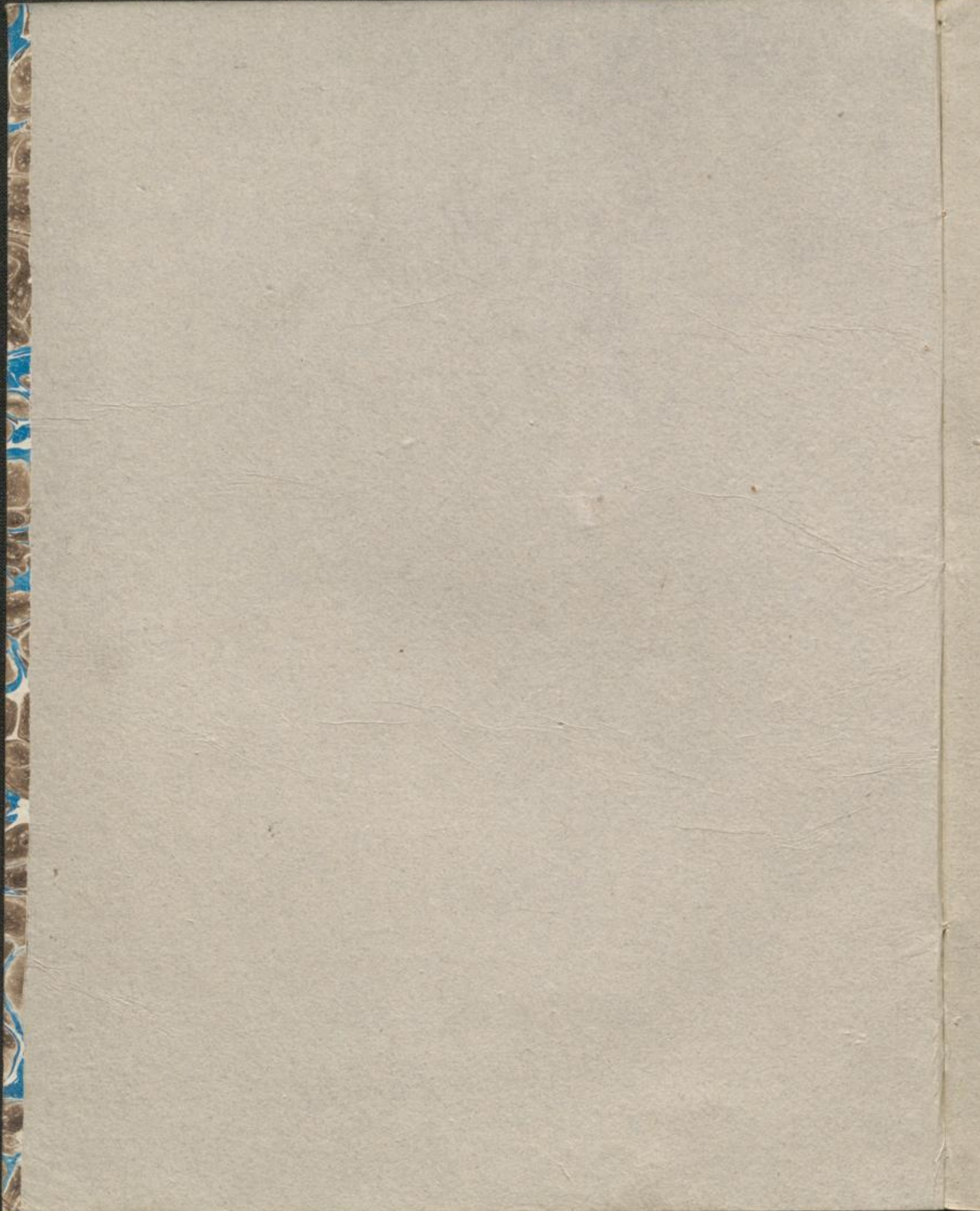

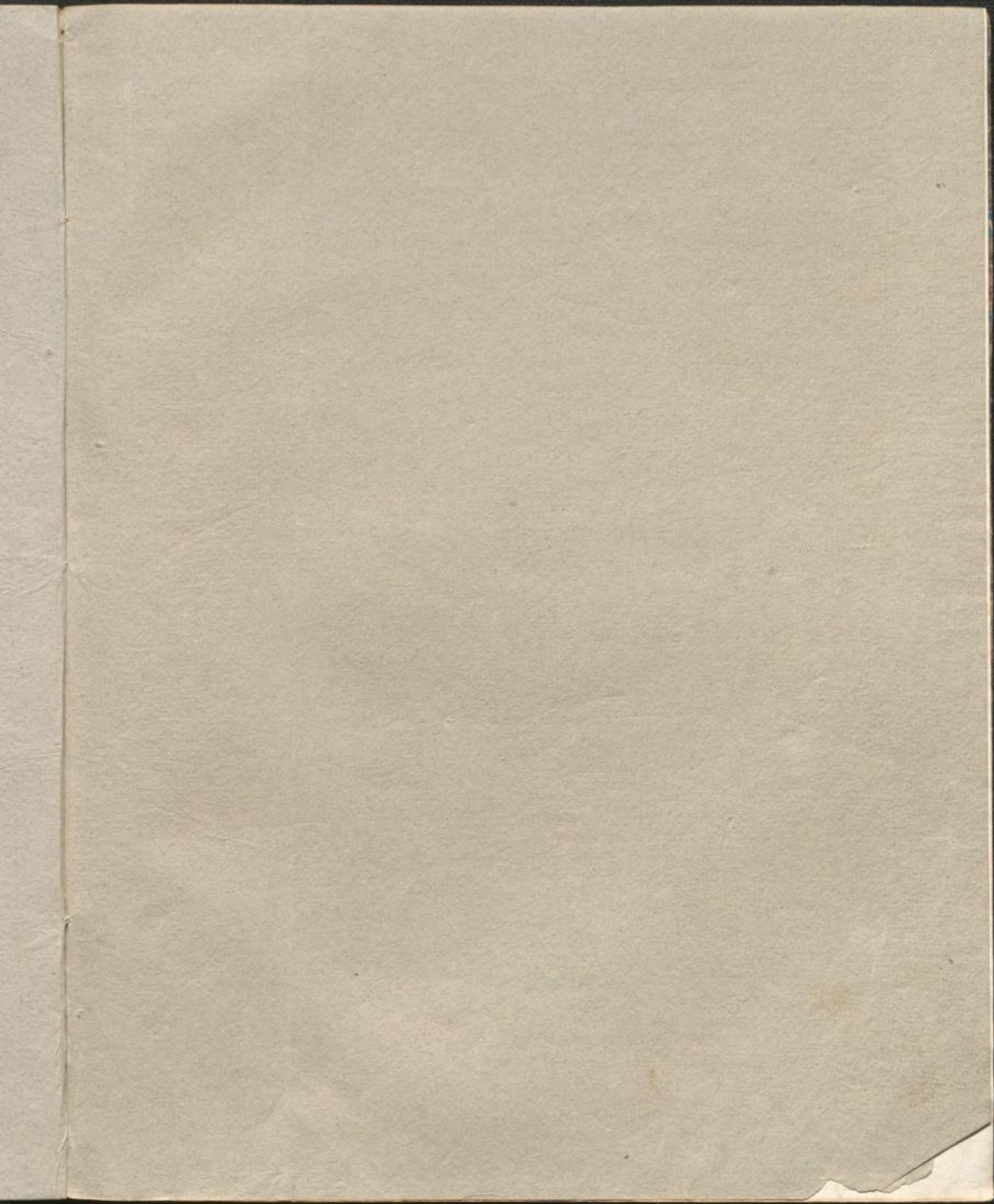

2
LA MUETTE. Harmonie. 4^e S.
de PORTICI. Allegro maestoso.
SERPENT.

N^o 1.

Allegro. **SERPENT.** 3

sec pp

1 2 3

4 5 6 7

ff

p

p cres: ff pp

1 2 3 4 5 6 7

p

1 2 3 4

ff

1 2 3 4

f> p

f> p f

1 2 3

4

Andante.

Nº 2.

ff p

Allegretto.

p

ff p p p ff ff

1 2 3 4 5

f> ff

286. 1. s.

SERPENT.

SERPENT.

Nº 3. *Allegro moderato.*
sempre piano.

fz *p* *cres:* *fz* *f* *p* *pp* *f* *ff* *f* *pp*

1 2 3 4
5 6 7 8 9
10
1 2 3 4 5 6 7 8

1 2 3 4 5 6 7 8 9

058. 10 c

SERPENT.

Allegretto.

Nº 4.
BOLERO.

SERPENT.

Nº 5. *Allegro.*

ff

p

ff

Allegretto.

pp

ff

p

ff

p

ff

SERPENT.

Tempo primo.

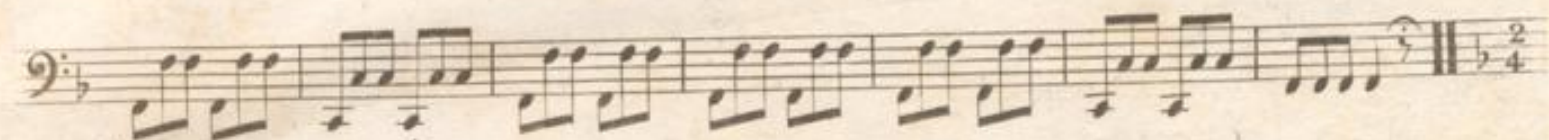
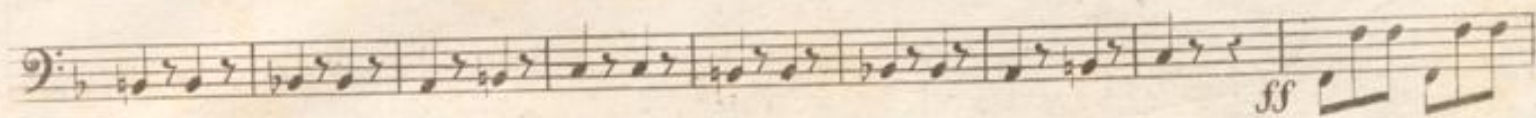
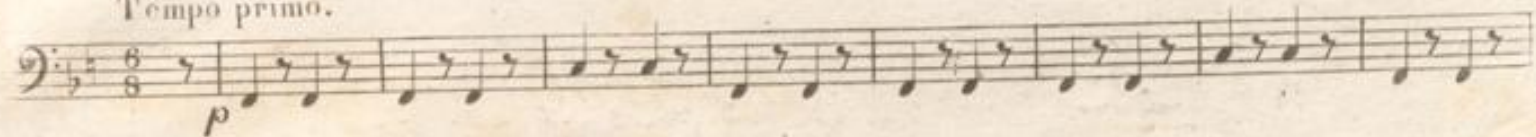

Allegretto.

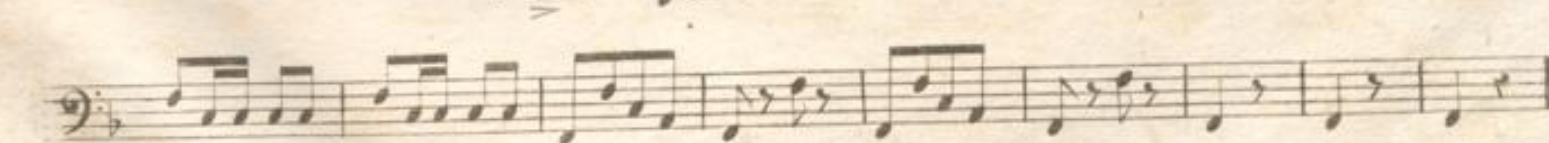
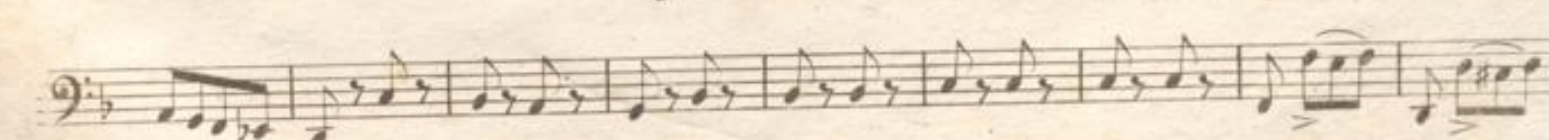
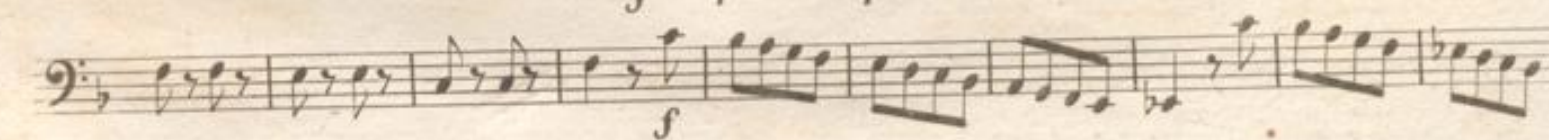
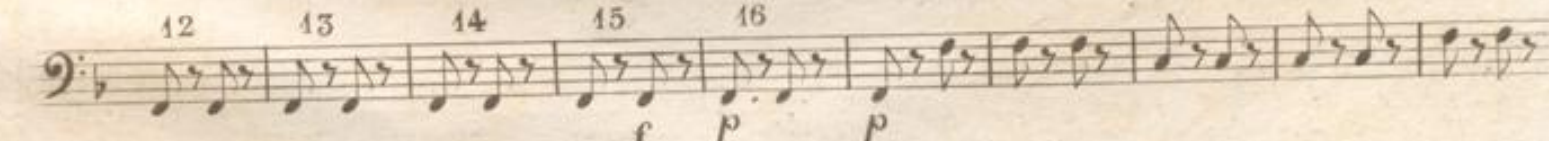
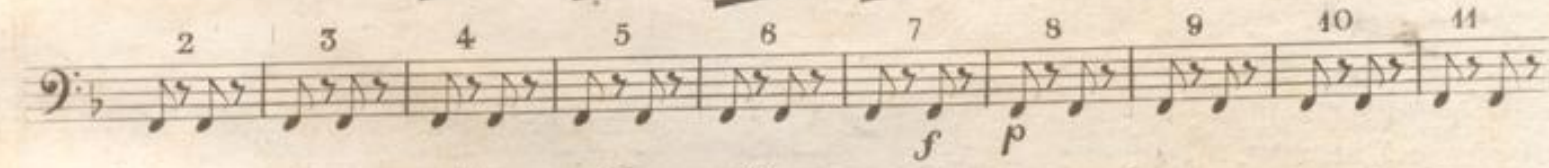
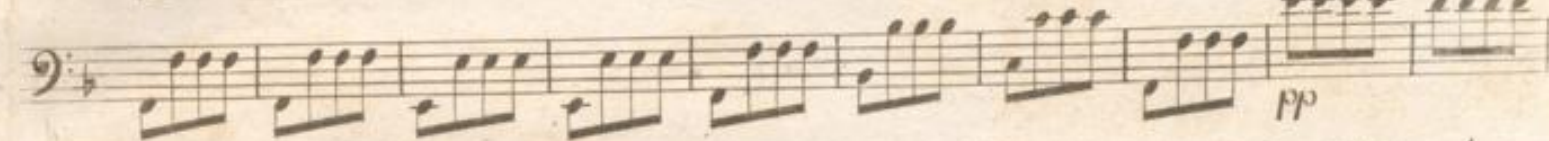

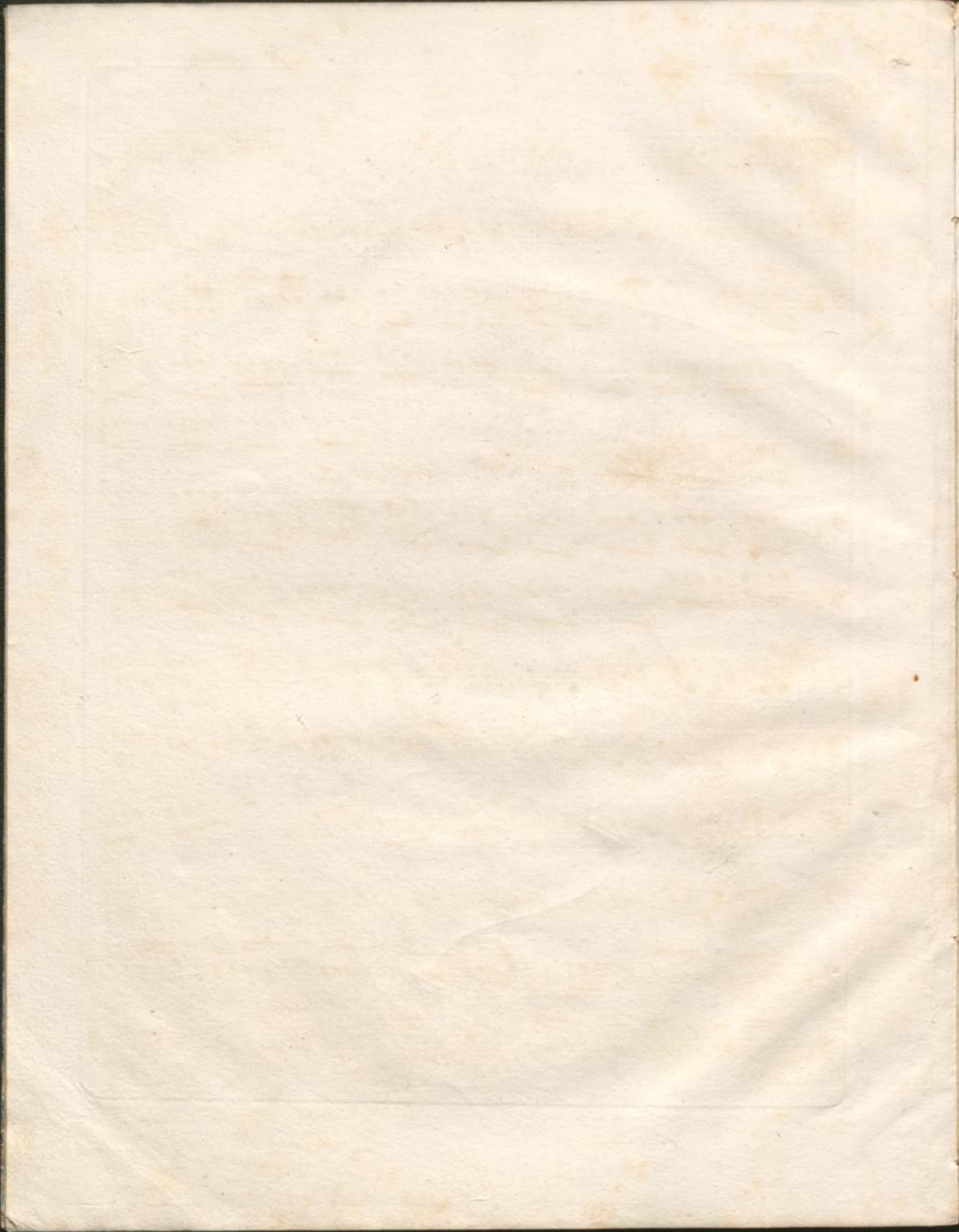

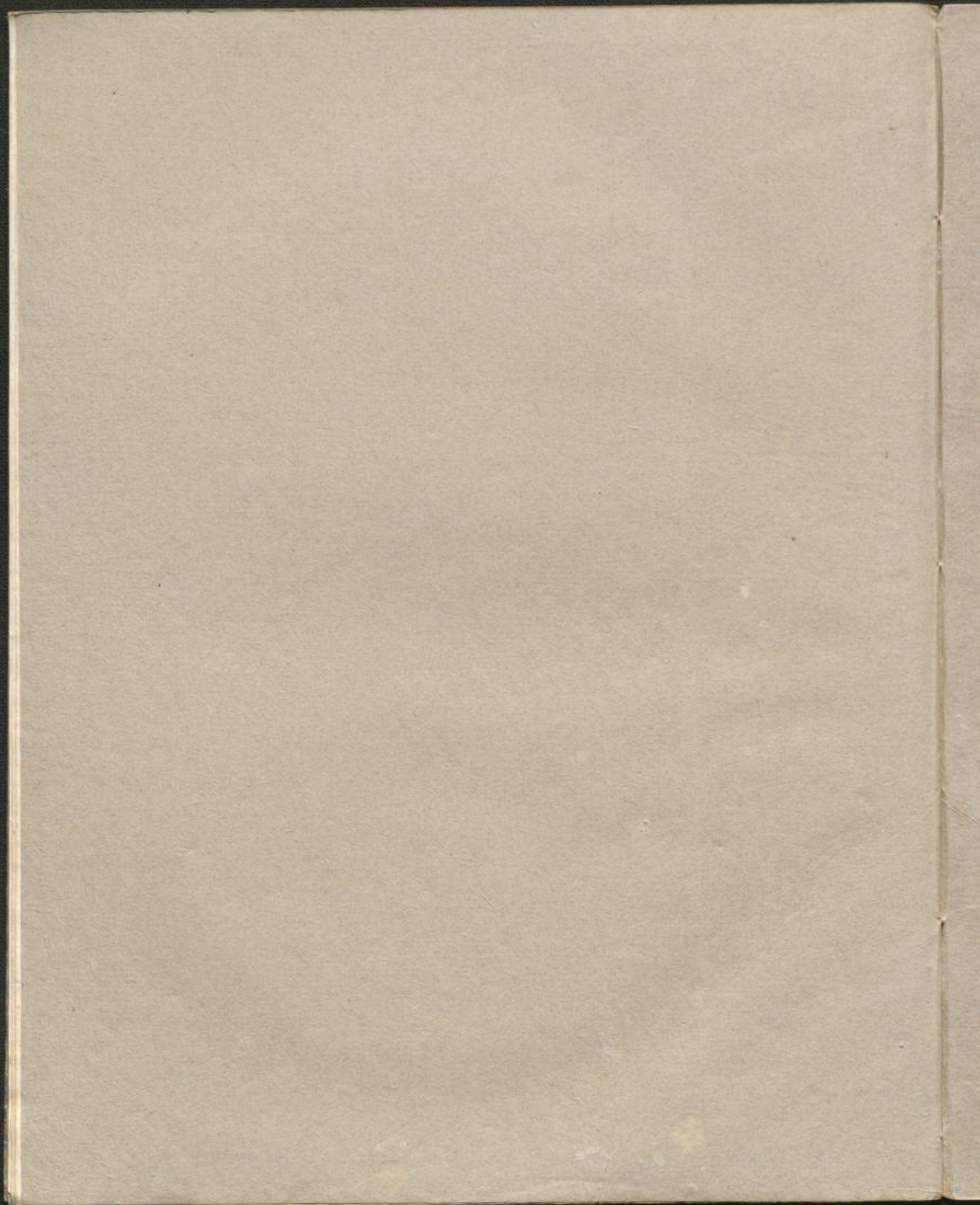

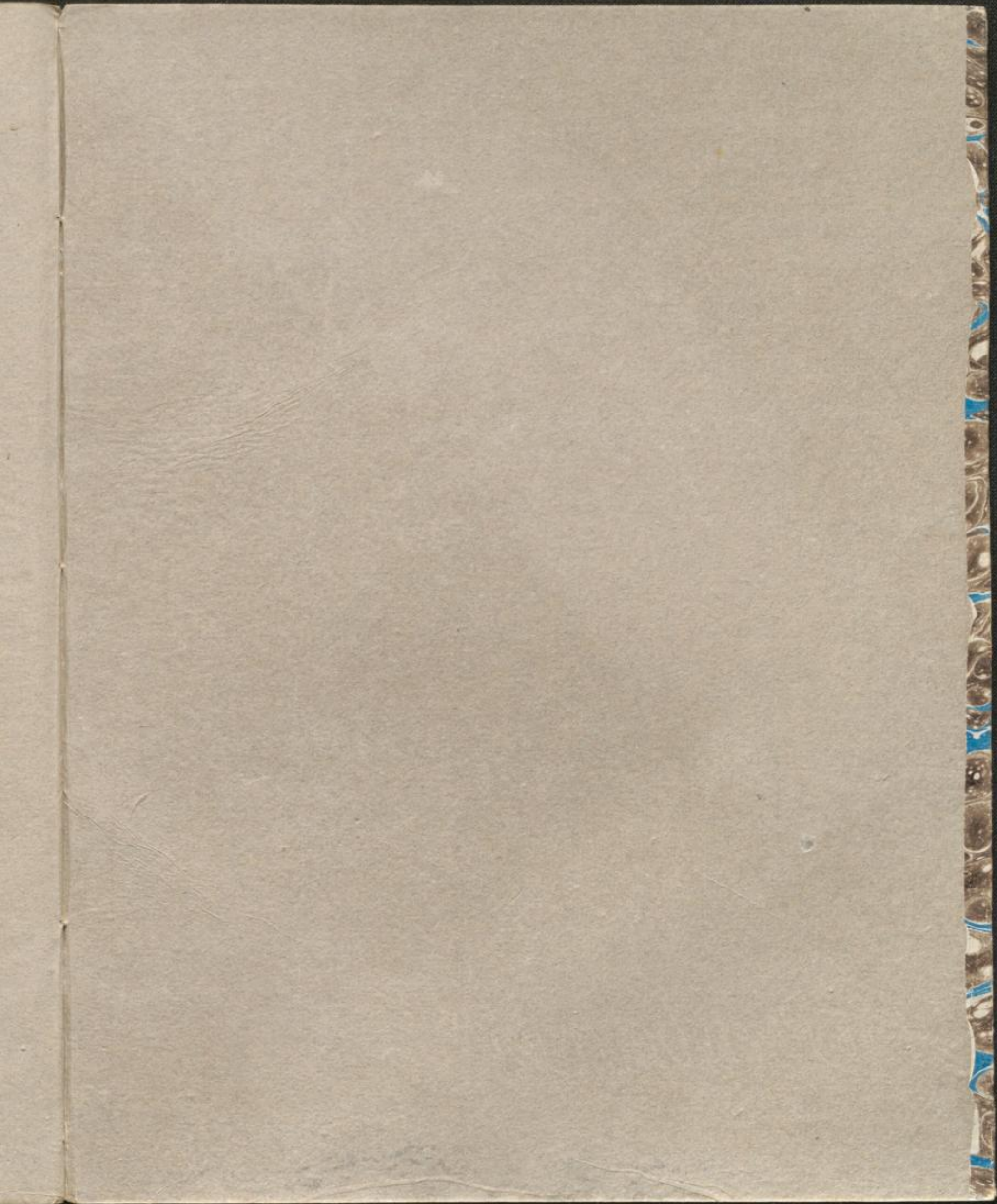

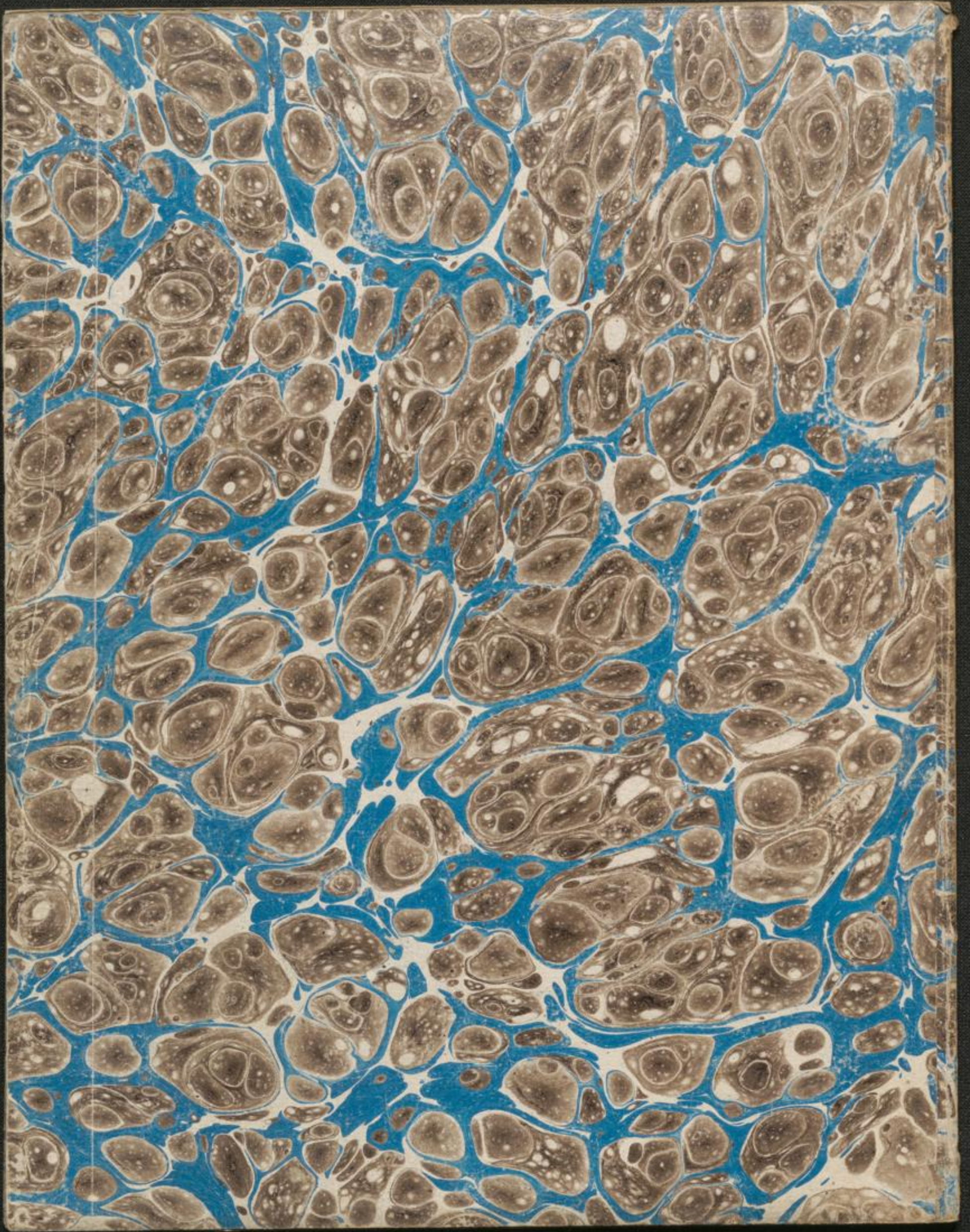

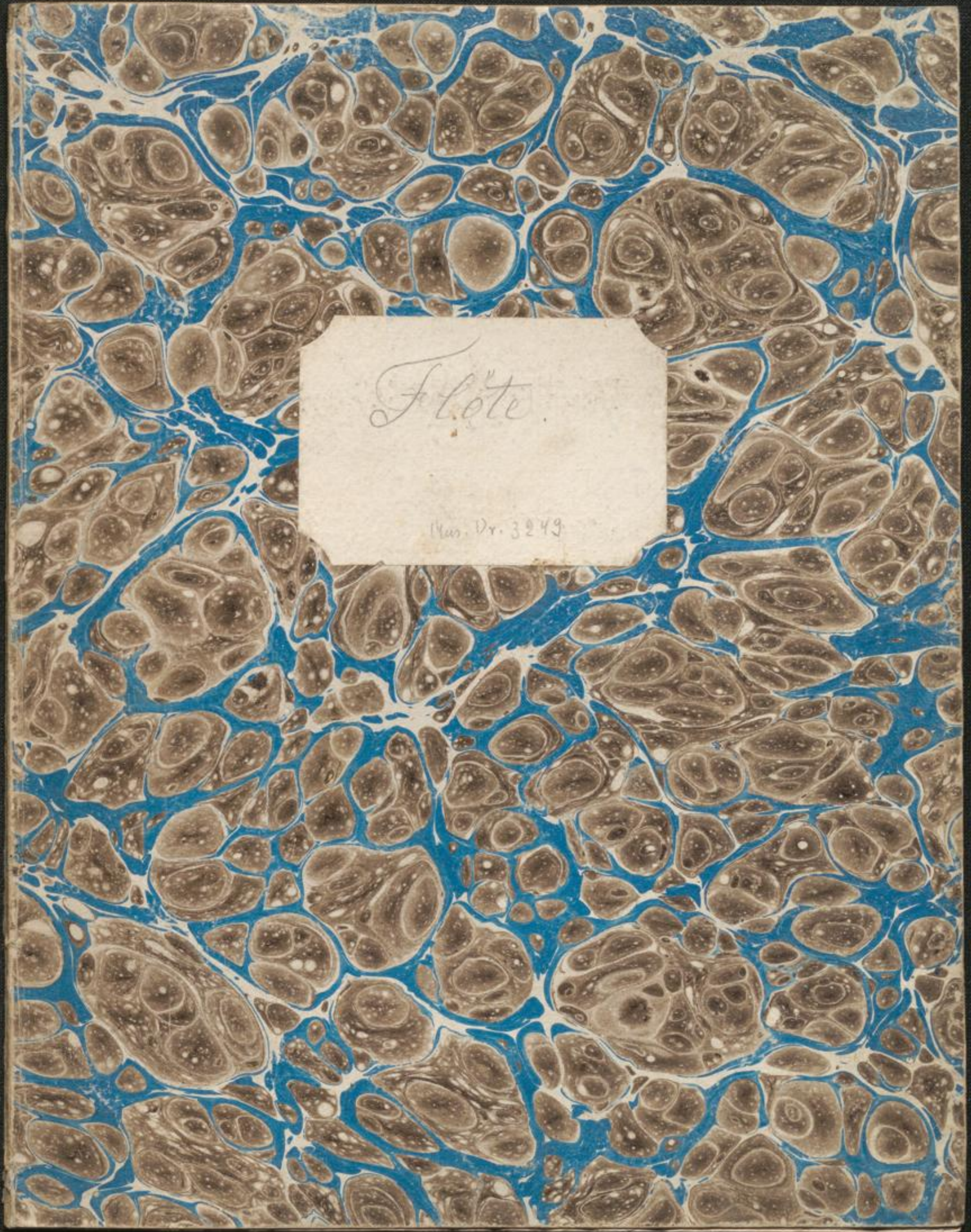

Flöte

Mus. Nr. 3249

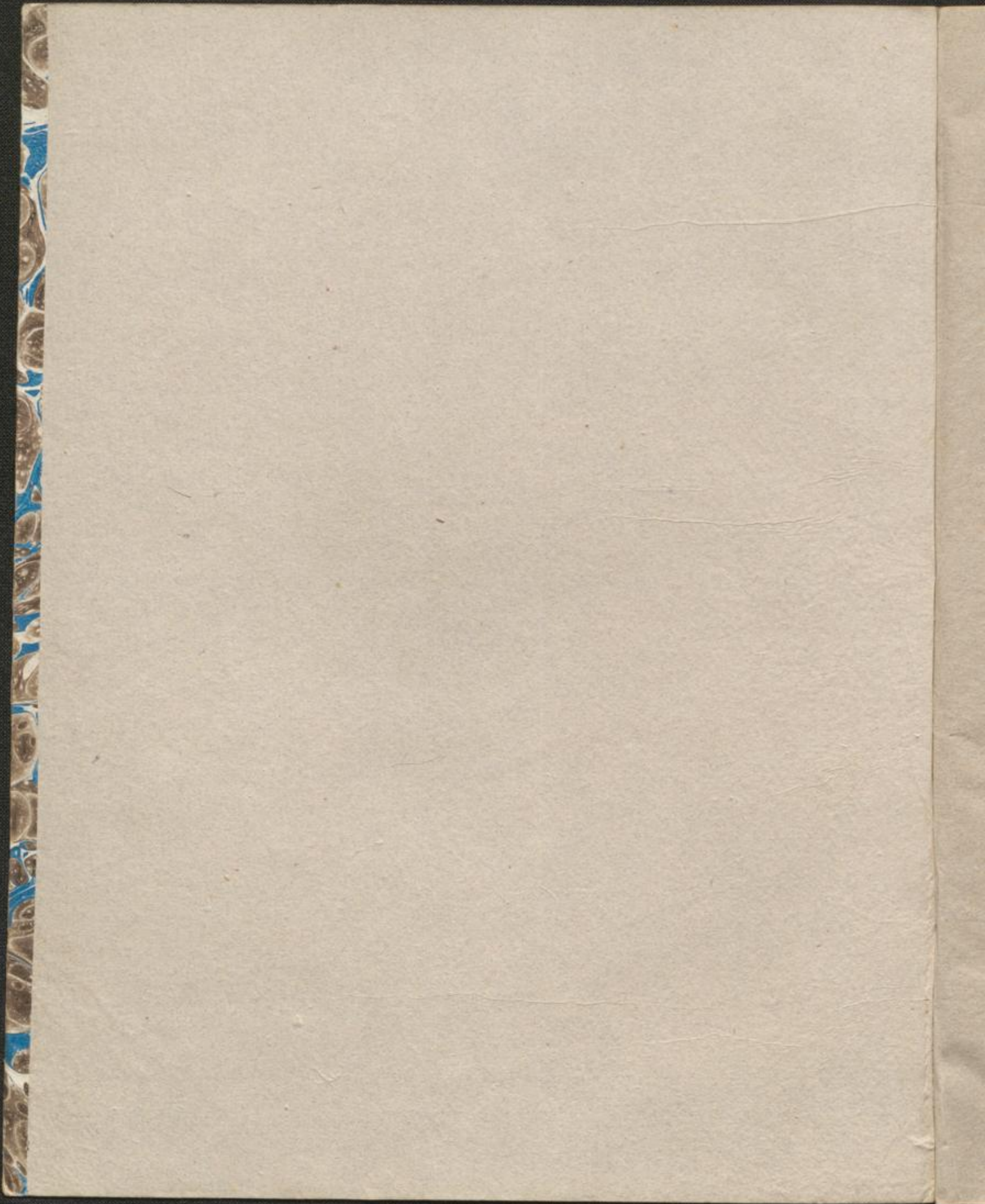

de PORTICI.

Allegro maestoso.

Nº 4.

FLUTE.

Allegro.

p *sf* *ff*

FLUTE.

Nº 2. *Andante.* *ff* *p* *solo.*

Allegretto. *p* *ff* *pp* *sempre pp*

000 100

FLUTE.

256: 1^o S.

FLUTE.

Allegro moderato.

Nº 3.

Allegretto.

Nº 4.

BOLERO.

FLUTE.

FLUTE.

FLUTE.

Allegretto.

Tempo primo.

Allegretto.

p

animé.

f

ff

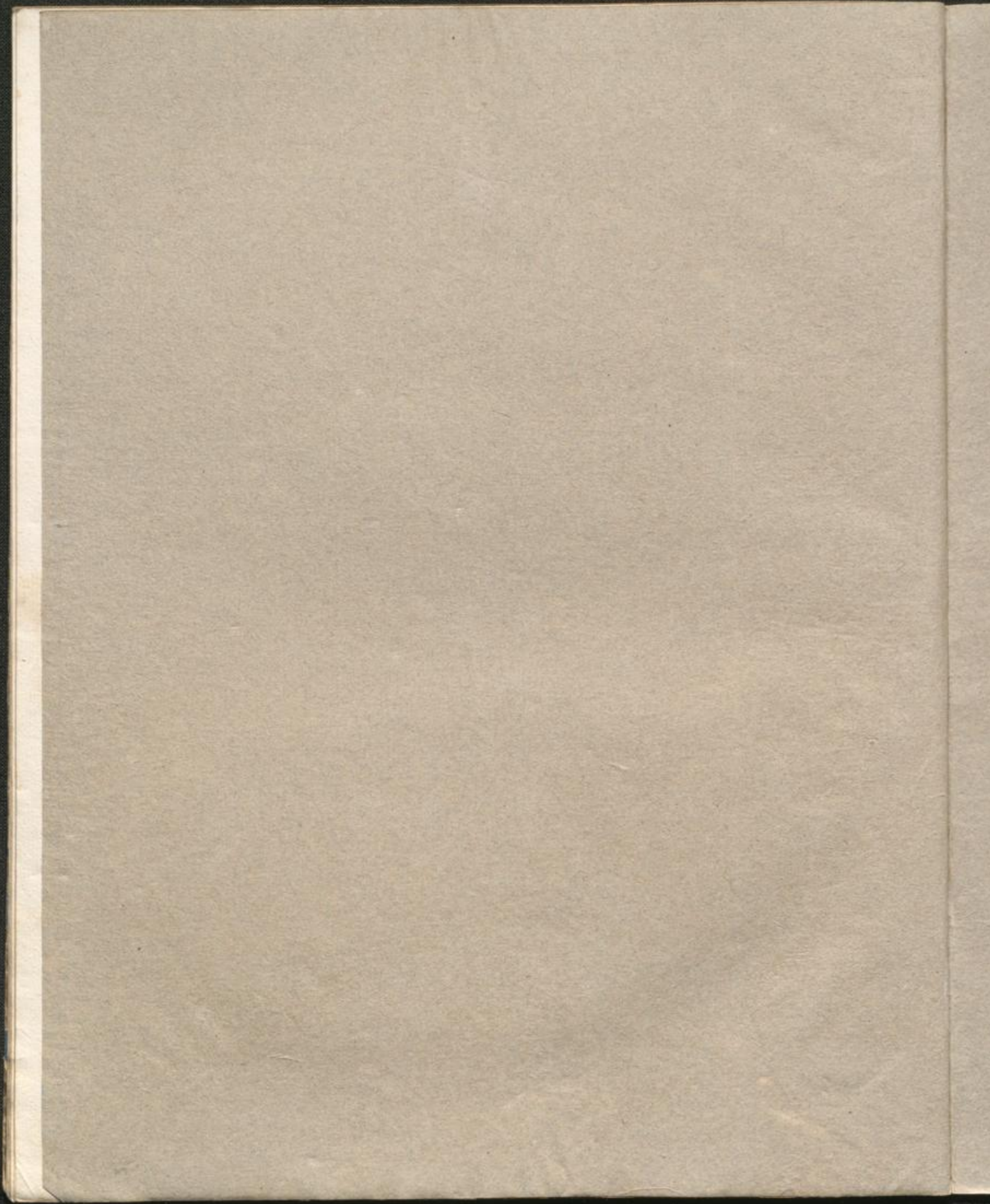

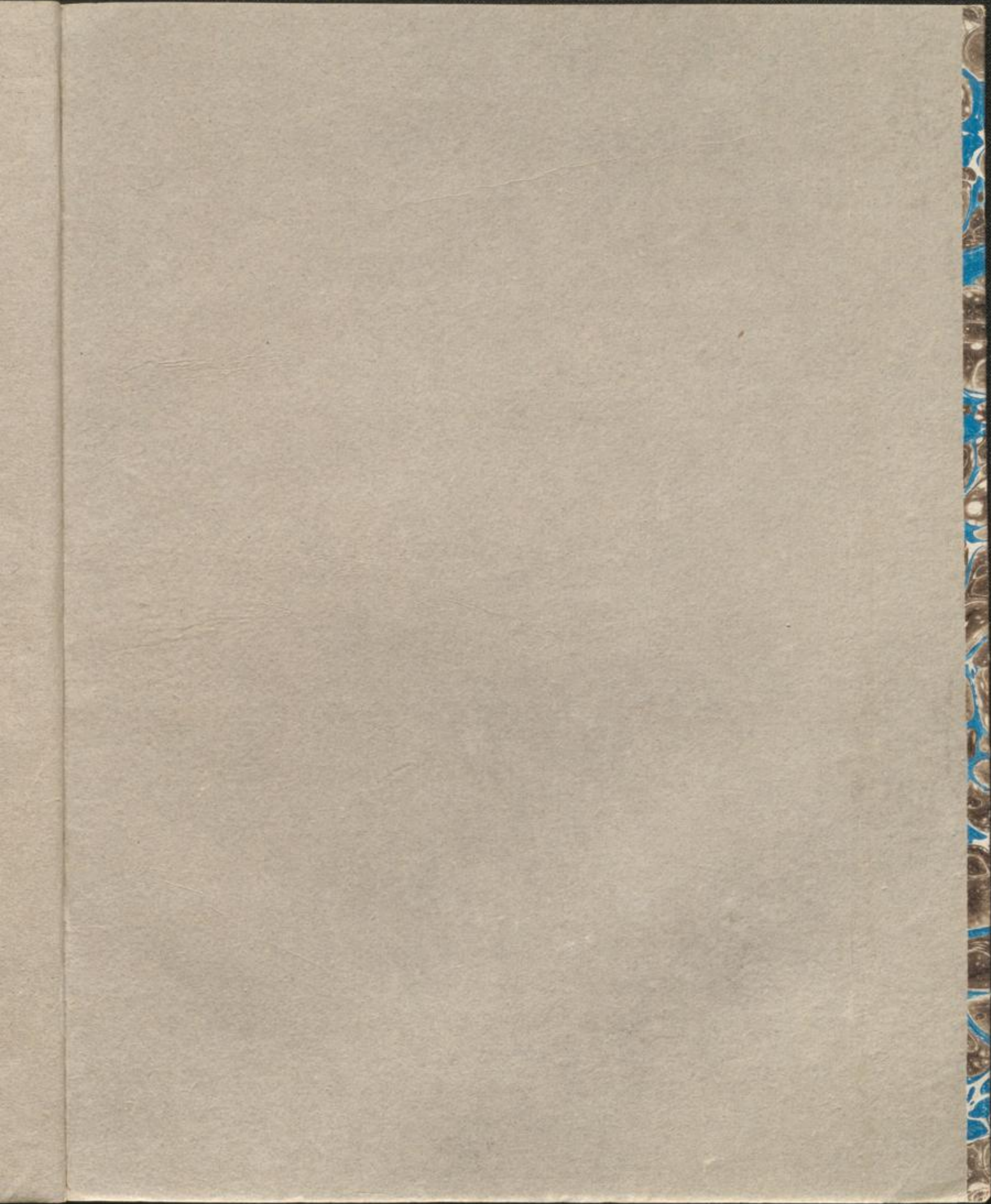

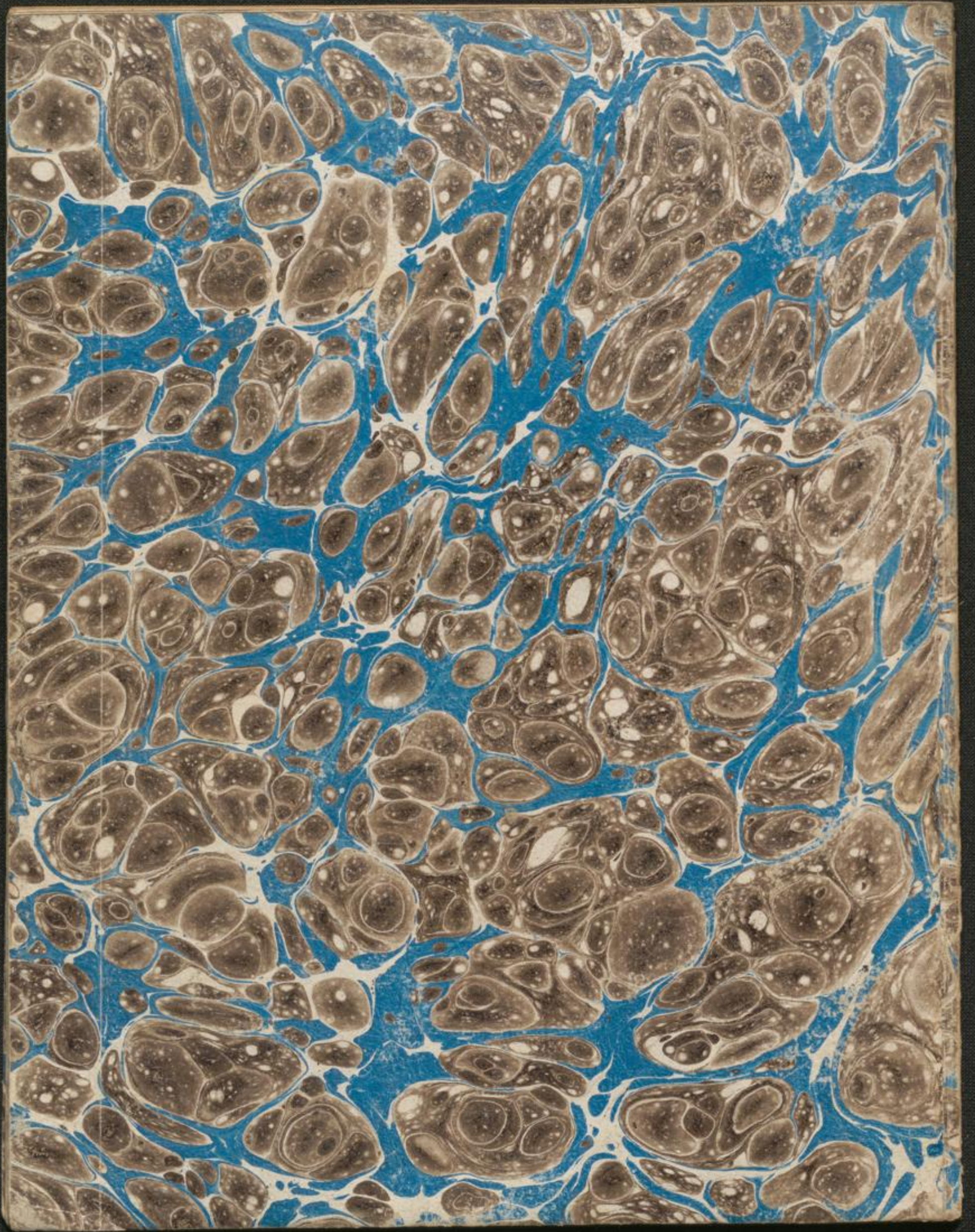

Die Stimme.

1^{er} Cor.

Man. Nr. 3249

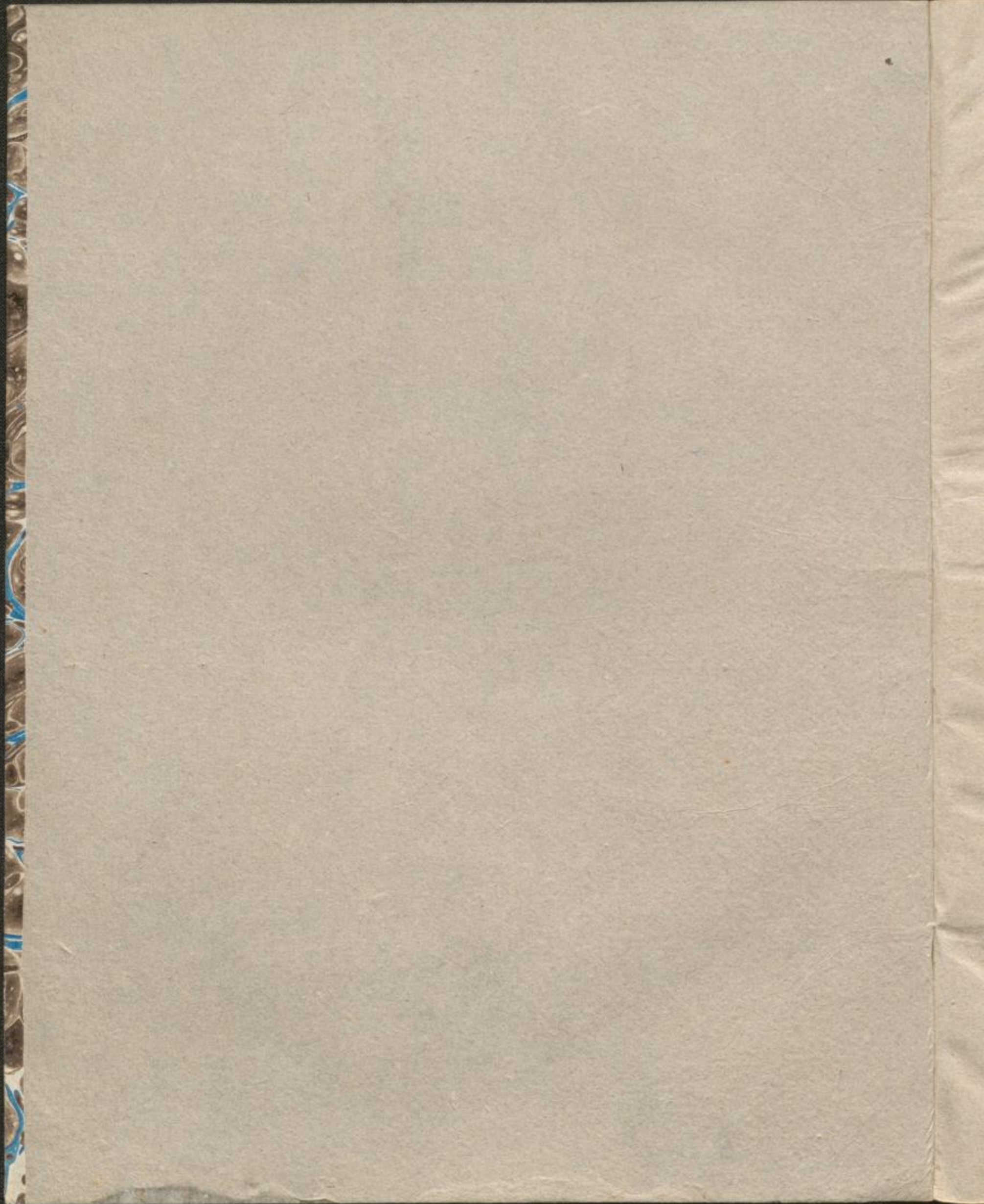

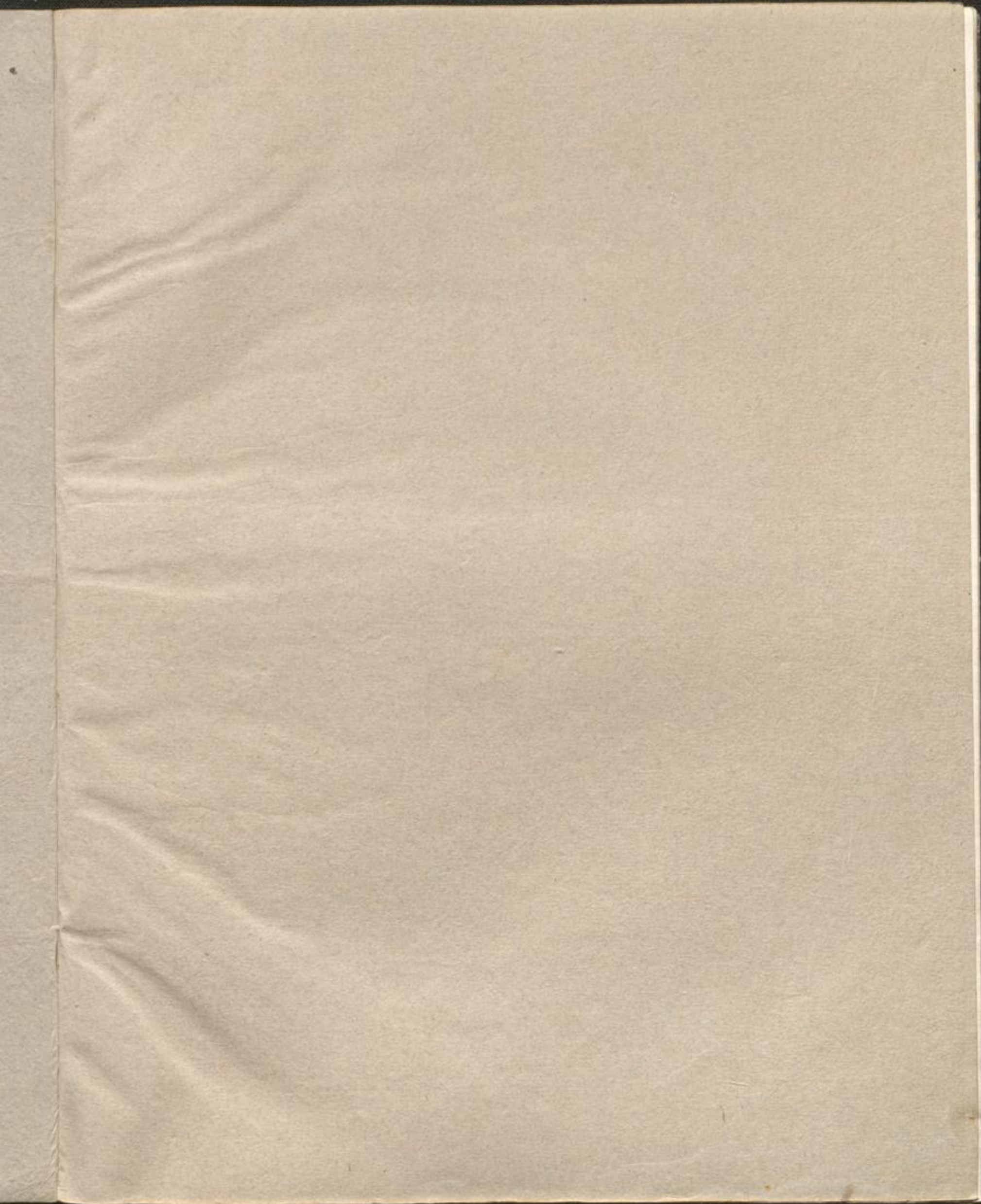

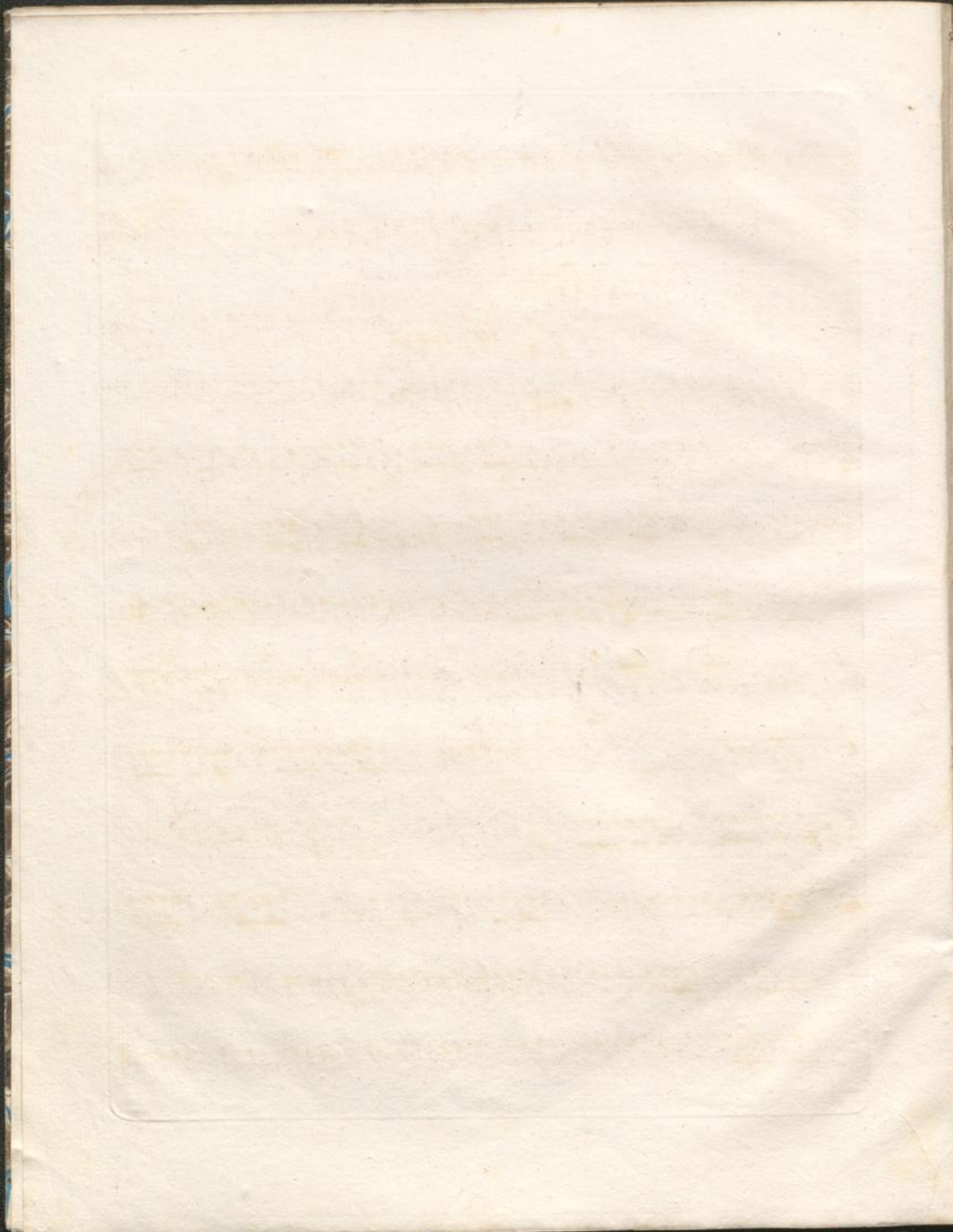

Allegro maestoso.
N^o 1. *ff* en FA. *p* *cres:*

ff

ff

ff

ff *p* *fz*

Andante.
f *p* *pp* *p*

solo.

Premier mouvement. 1 2 3 4 5 6
solo. f *p* *cres: f* *ff*

7 8 9

ff *ff*

Allegro.
p *sec*

ff *pp* *ff* *p* *cres:*

ff *ff*

286. 1^{er} S.

1.^{re} COR en FA.

(En MI b) Andante.

N^o 2.

Allegretto.

CRIST:

256 1^{re} c

1.^{er} COR en MI \flat .

(En UT) Allegro moderato.

N^o 3.

258. 1^{er}

1^{er} COR en Mi^b.

Allegretto.

N^o 4.
BOLERO.

en Mi^b *p*

1844

1^{er} COR en MI².

N^o 5. *f*

Allegretto.

p

ff

Allegretto.

p

ff *p*

ff *pp*

ff *pp*

Tempo primo.

ff *p*

ff

Allegretto.

p

f *p* *f* *p*

ff *ff*

Corno I mo

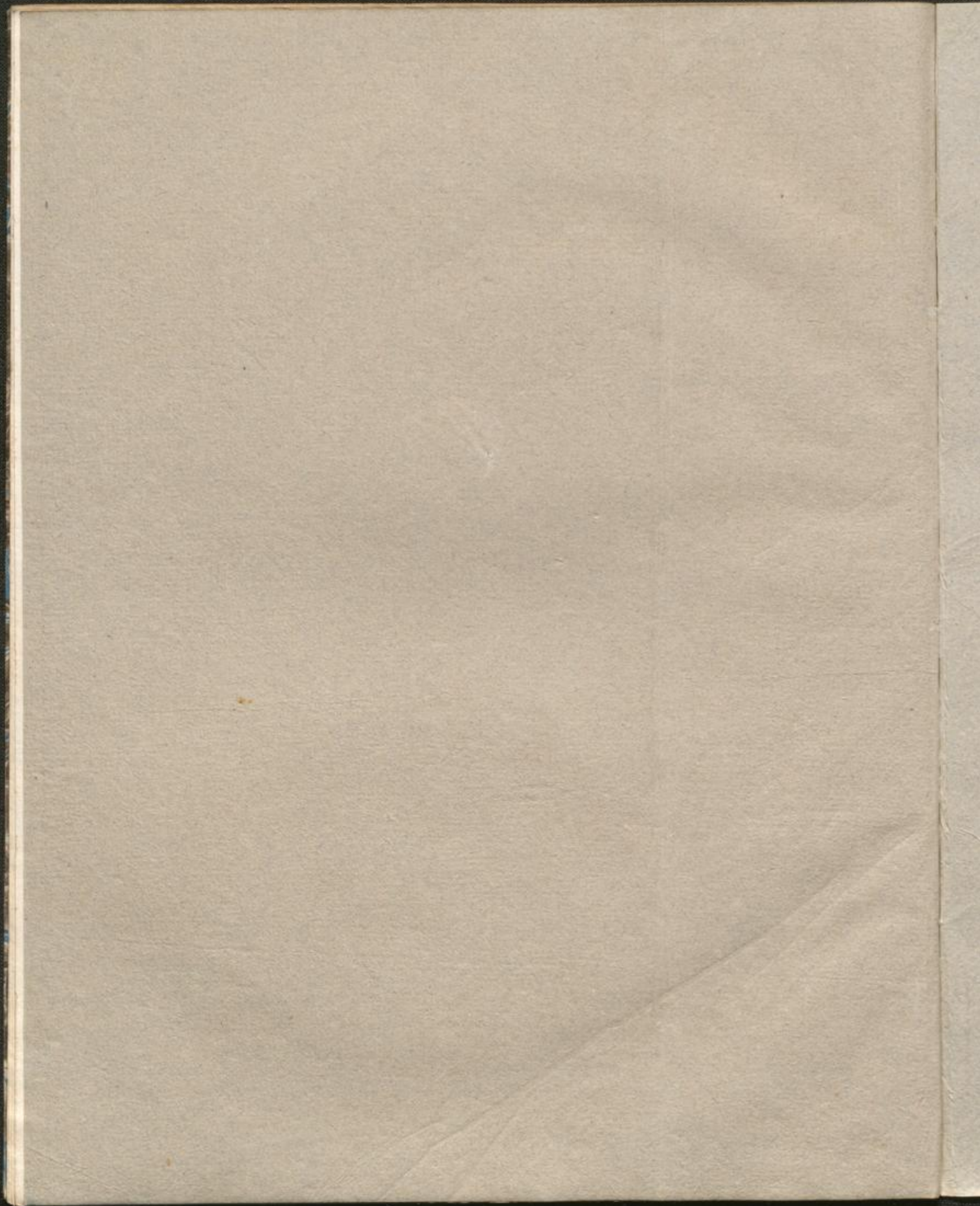

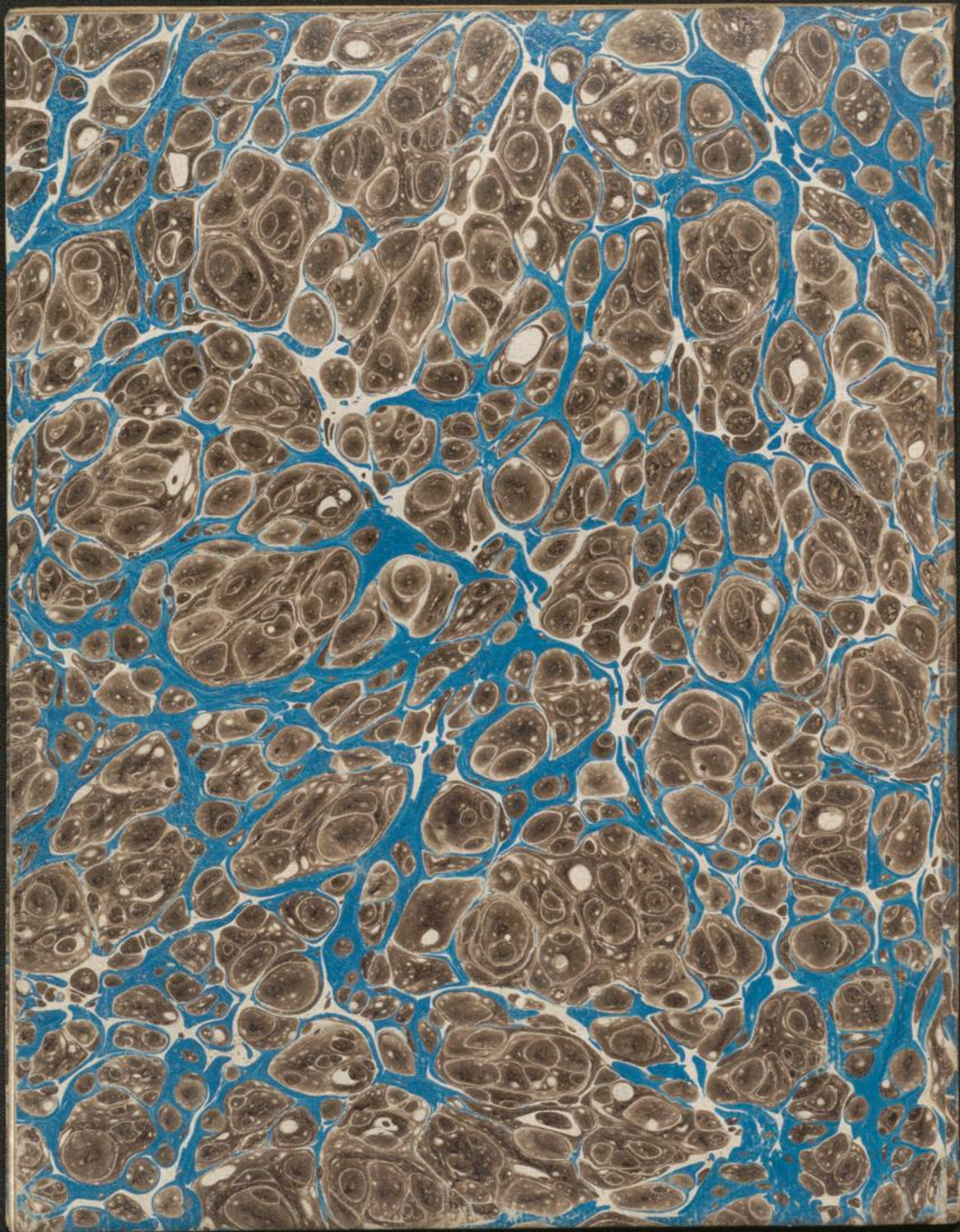

Die Stimme.

2^e Cor.

Man. Dr. 3249

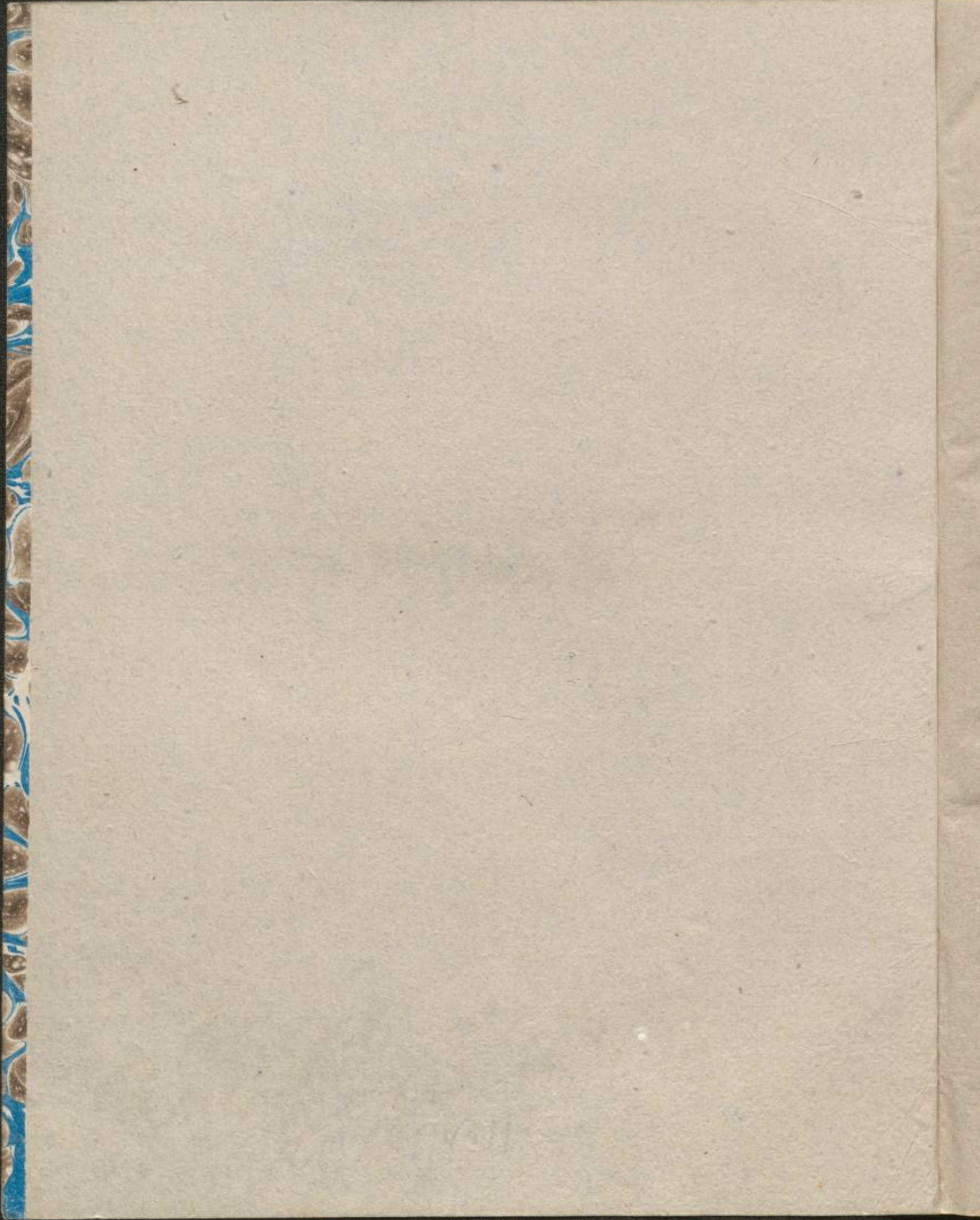

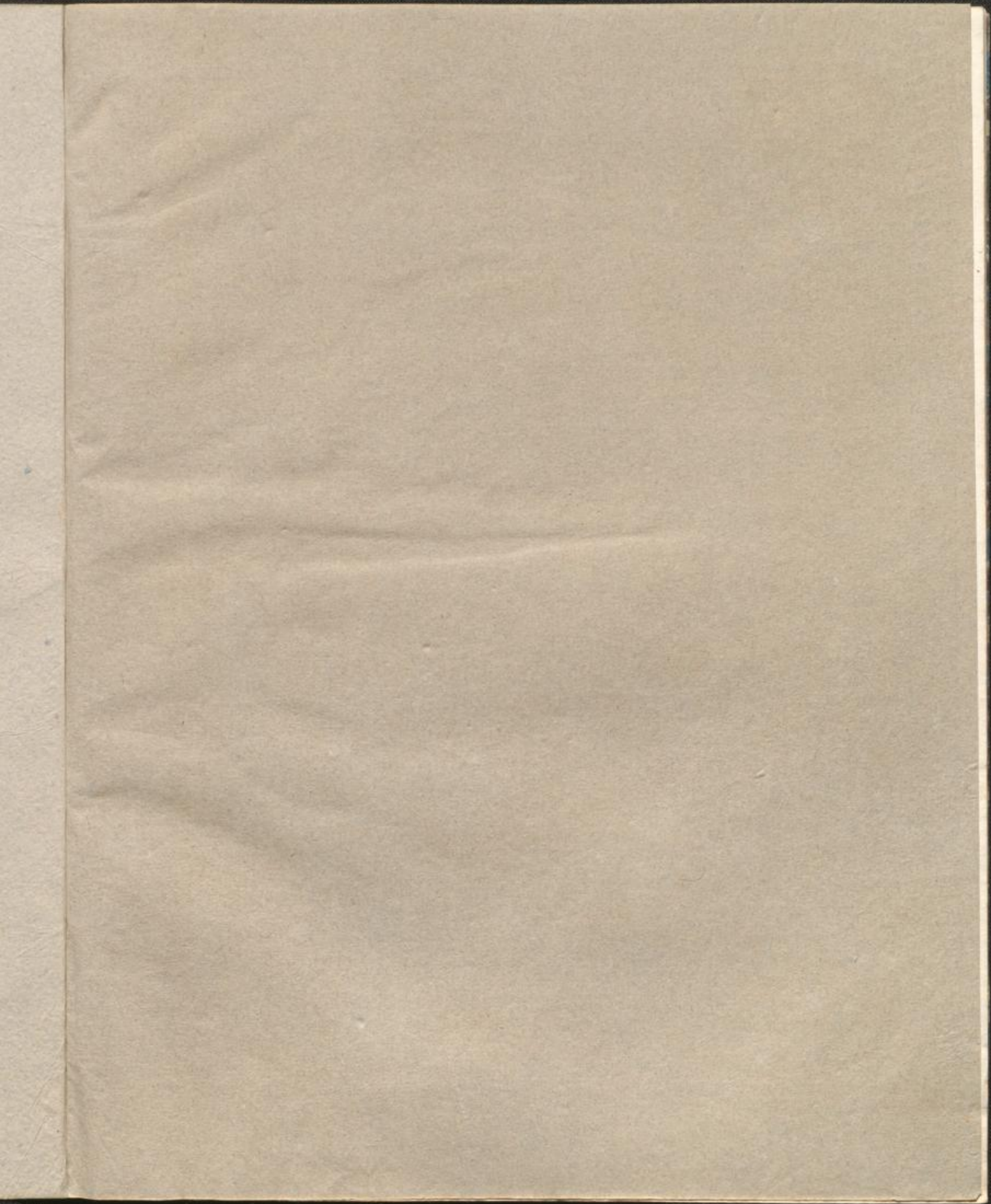

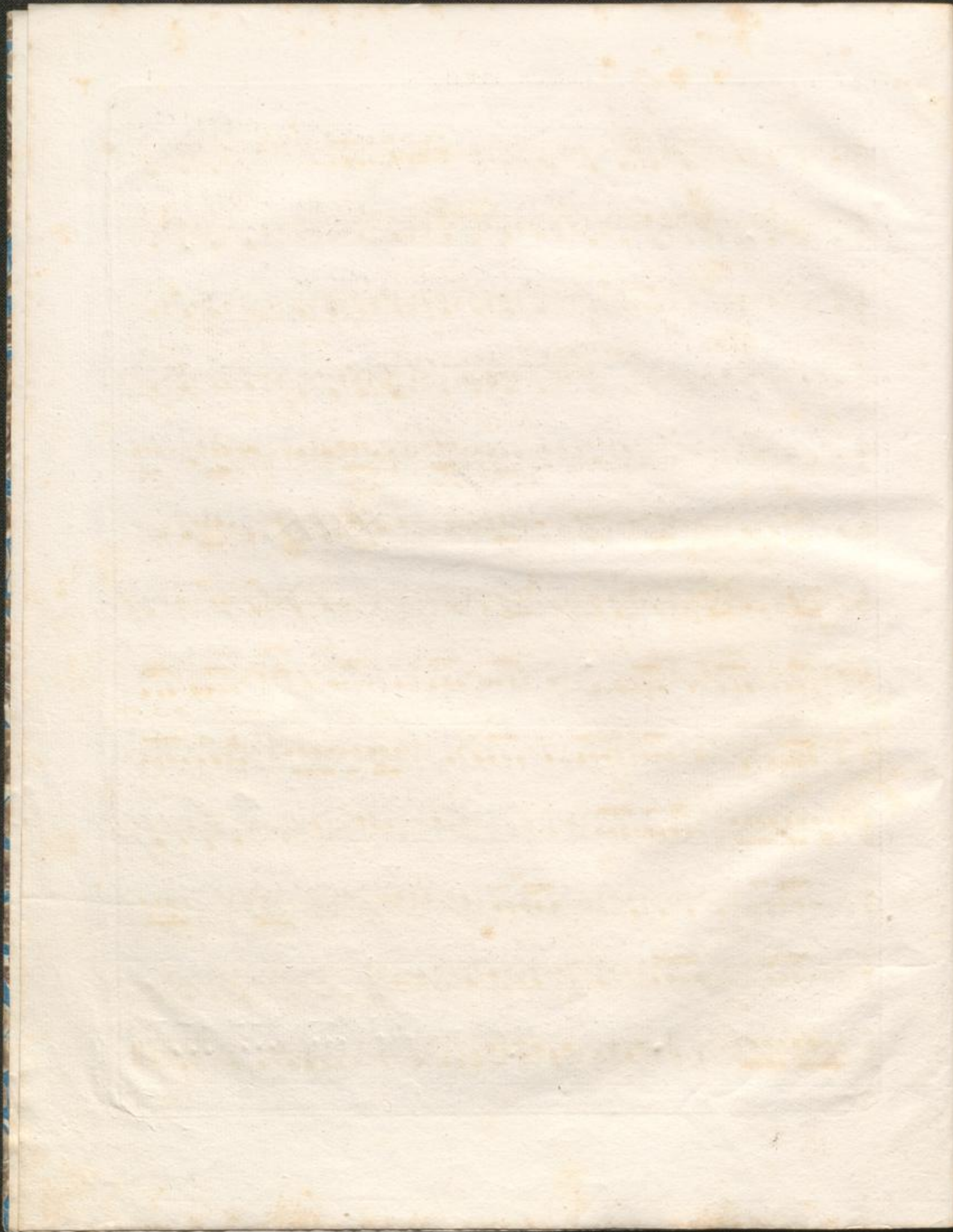

LA MUETTE Harmonie. 1^e S.
de ROBERT EN FA. Allegro maestoso.

2^e COR en FA.

N^o 1.

il. *ff*

pp *ff* *p* *ff* *p* *pp* *ff* *p* *cres:* *ff*

Andante.

Premier mouvement.

Solo. *f*

Allegro.

p *sec.* *ff* *p* *cres:* *ff* *pp* *ff*

(En Mi b) *Andante.*
 N^o 2. Musical notation for the second system, consisting of two staves. The first staff includes dynamics *ff* and *p*. The second staff includes dynamics *f*, *f*, and *f*.

2^e COR en MI b.

(En UT) Allegro moderato.

N^o 3.

sempre piano.

N^o 4. En MI \flat . Allegretto.
BOLERO.

2^e COR en M^b.

ff

p

p₃

ff

p

1

2 3 4

serpez. cres.

1 2 3

4

256. 1^e s.

Band II^{do}

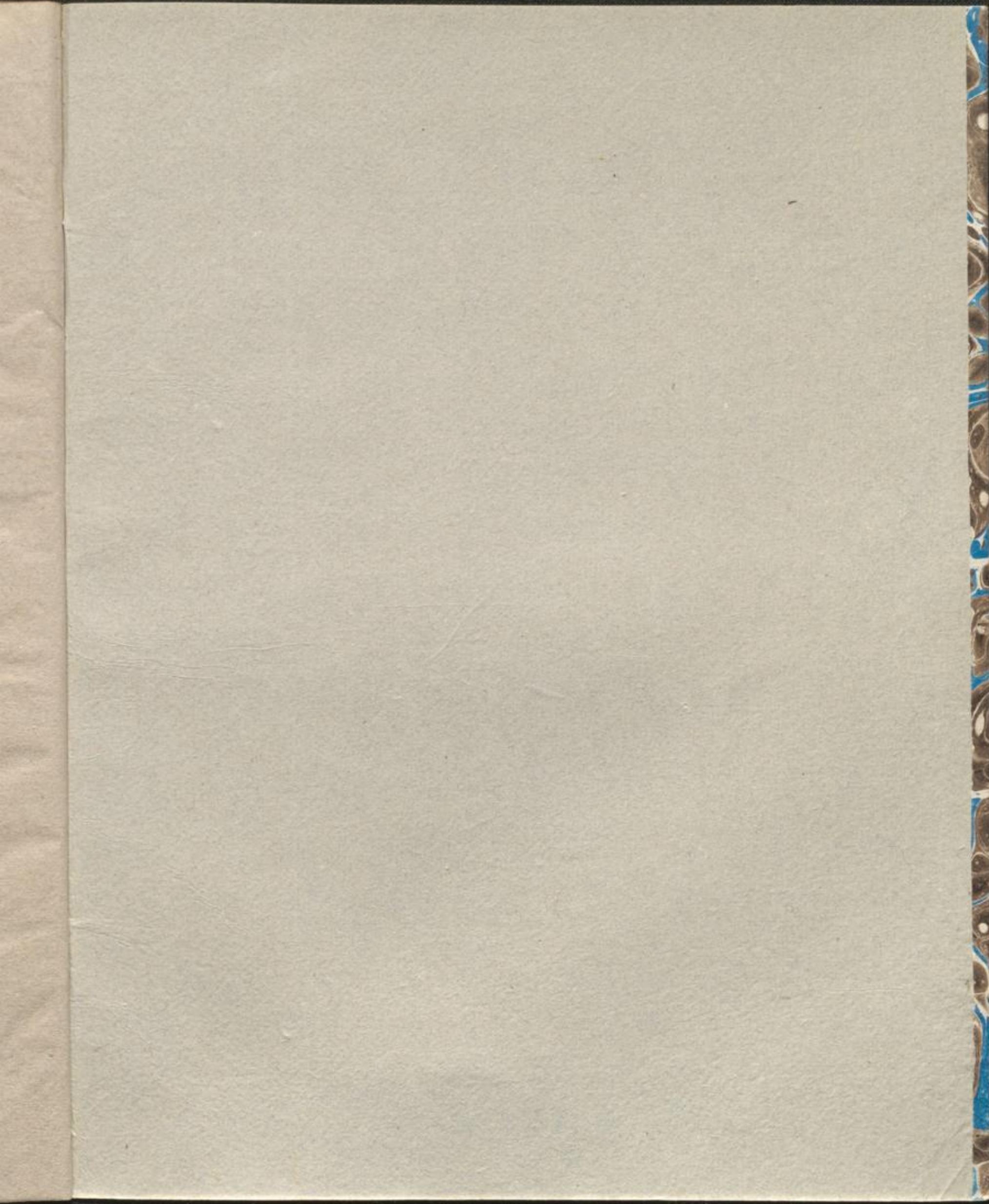

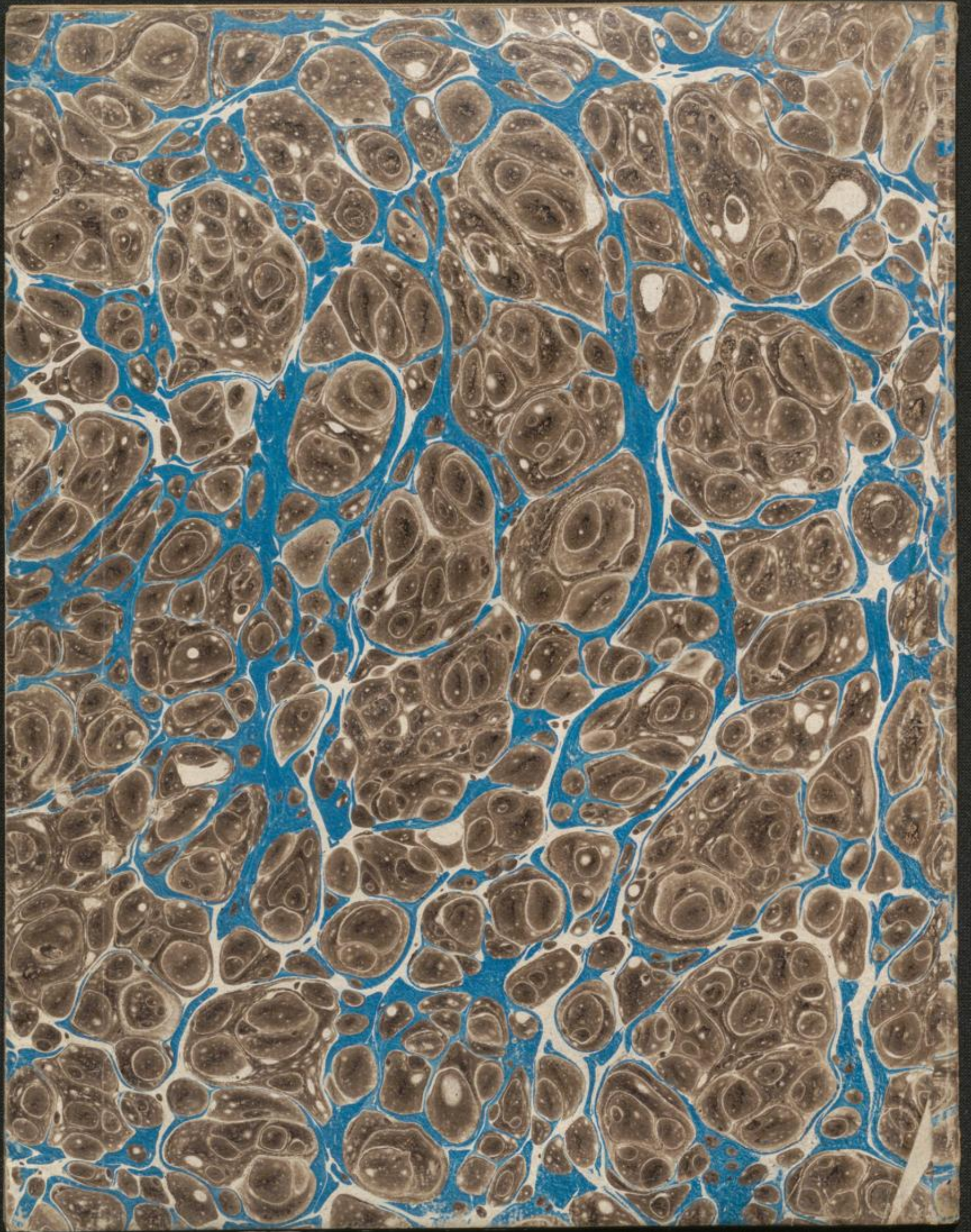

Huber
Die Stimme.
1^{er} Basson.

Man. Dr. 3249

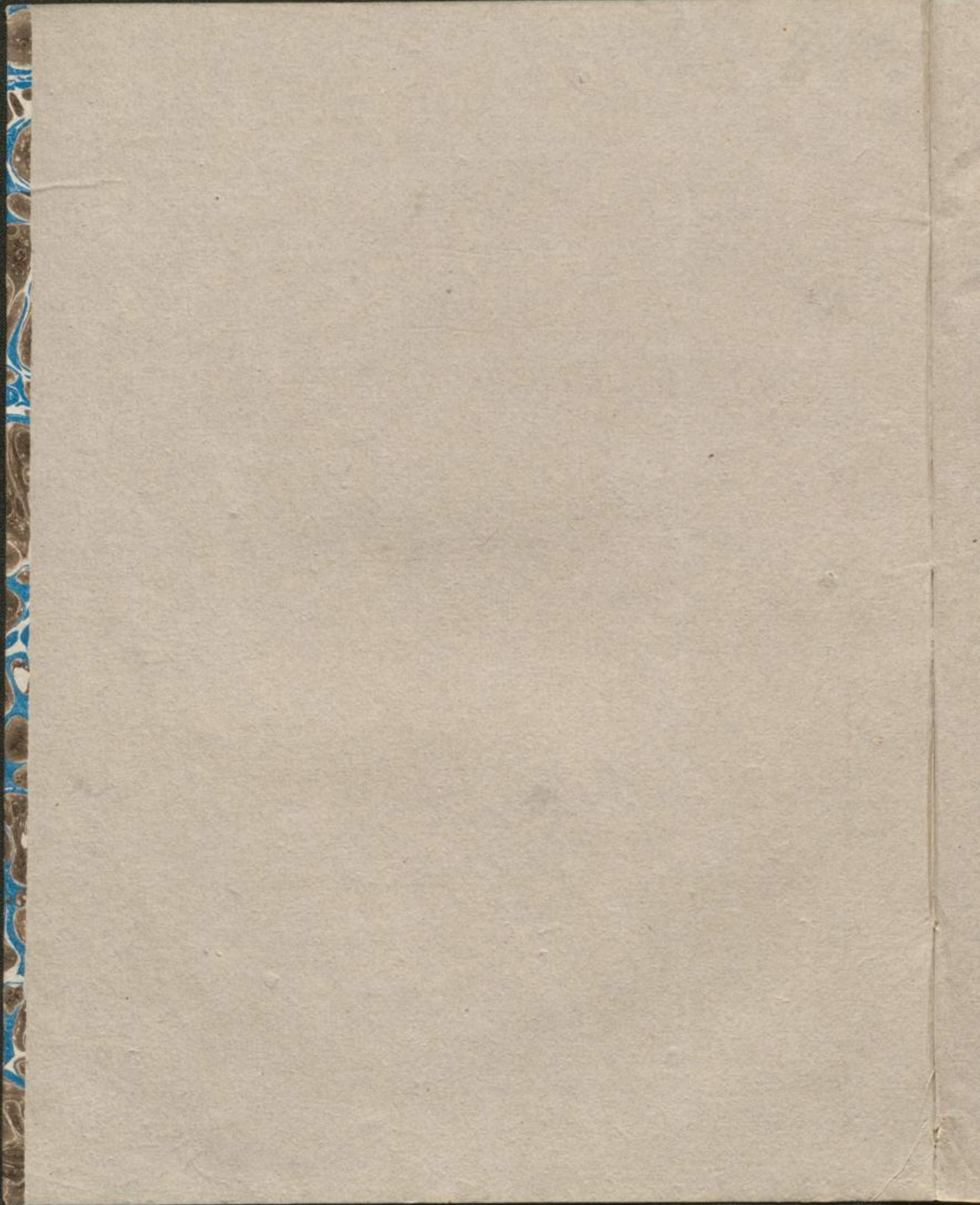

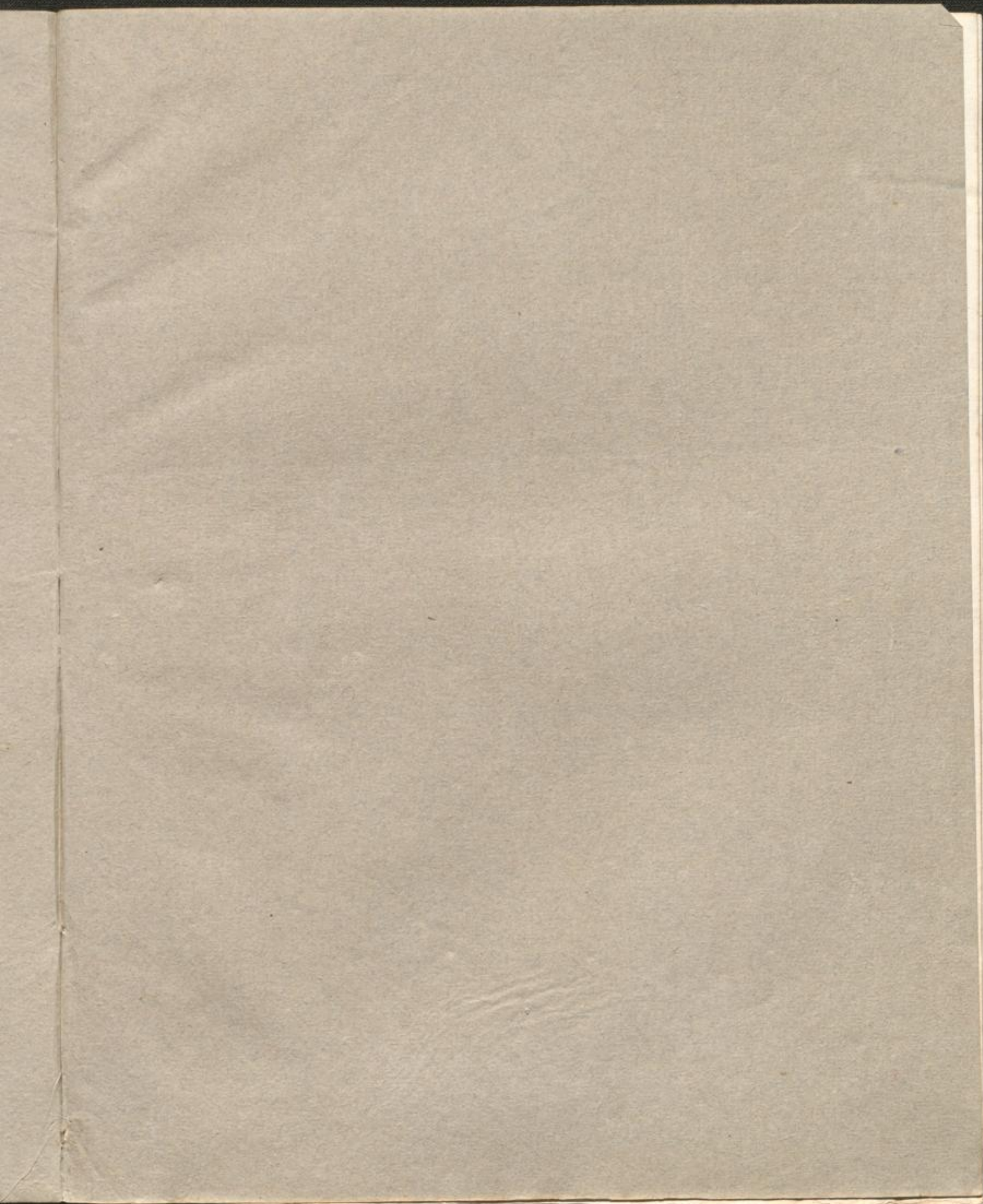

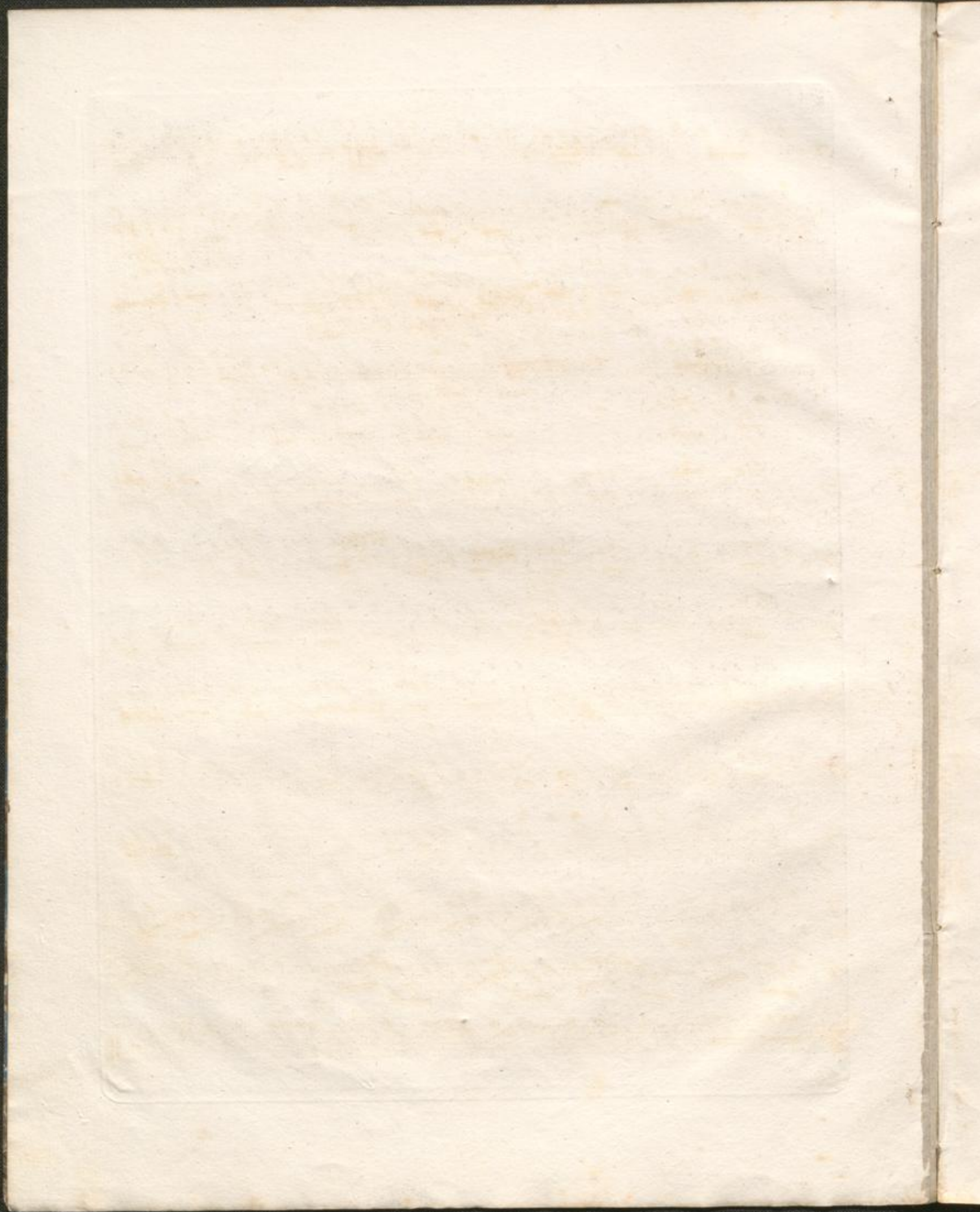

LA MUETTE
de PORTICI.

Harmonie. 1^{re} S.

1^{er} BASSON.

1

Allegro maestoso.

N^o 1.

1^{er} BASSON.

Premier mouvement.

1 2 3 4

5 6 7 8 9

Allegro.

p sec.

1^{er} BASSON.

3

286. 1^{er} s.

1.^{er} BASSON.

solo

Finis

1.^{er} BASSON.

N^o 3. All.^o moderato.

p
sempre piano.

cres. *fz* *p*

fz *f* *p*

pp

solo. *b* *f* *ff*

f

pp

258. 1^{er} s.

1^{er} BASSON.

1.^{re} BASSON.

Allegro.

N^o 5.

Allegro.

Allegretto.

p

solo.

ff

Allegretto.

Allegretto.

ff

p

ff

pp

1^{er} BASSON.

OSR. 1^e c.

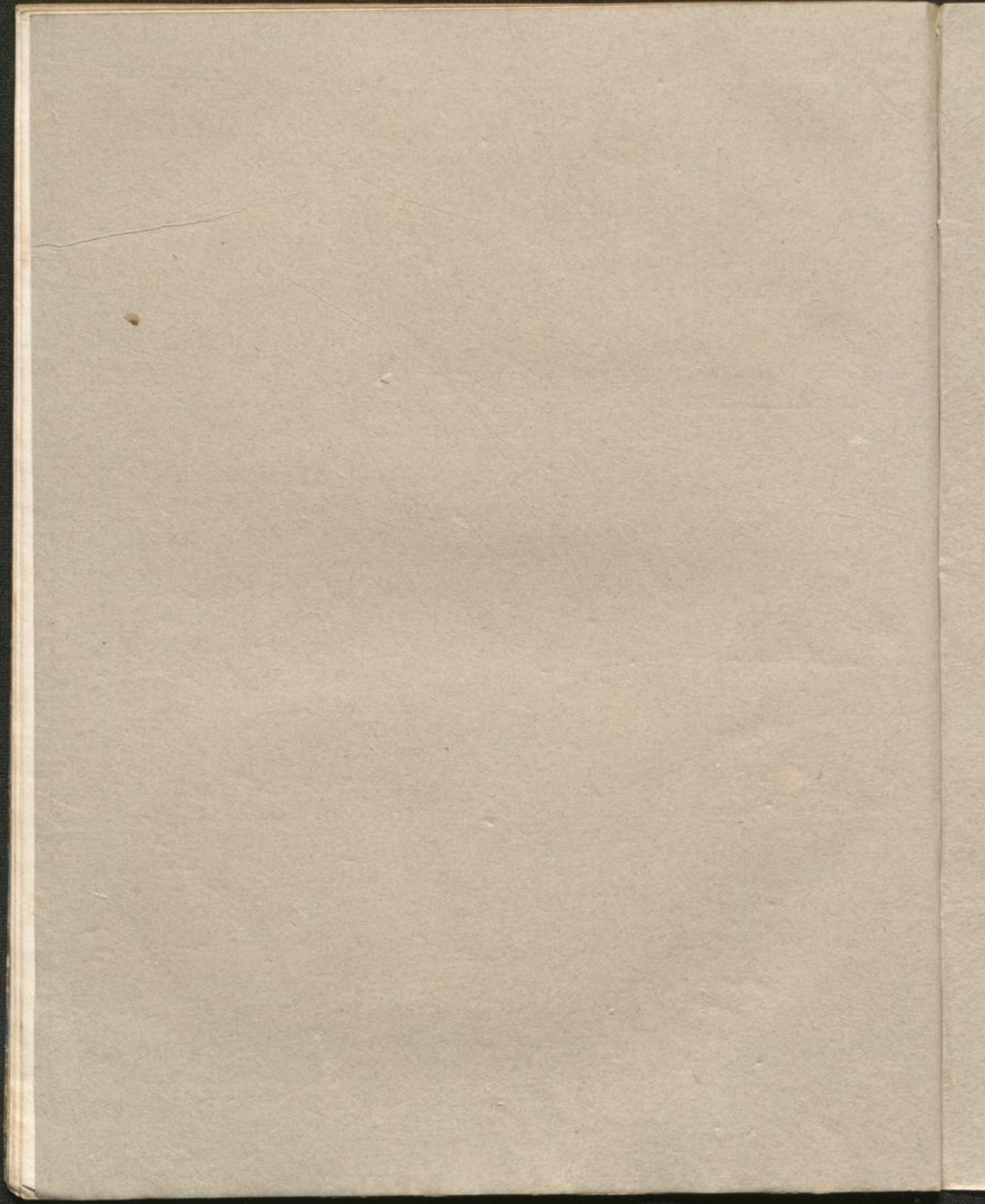

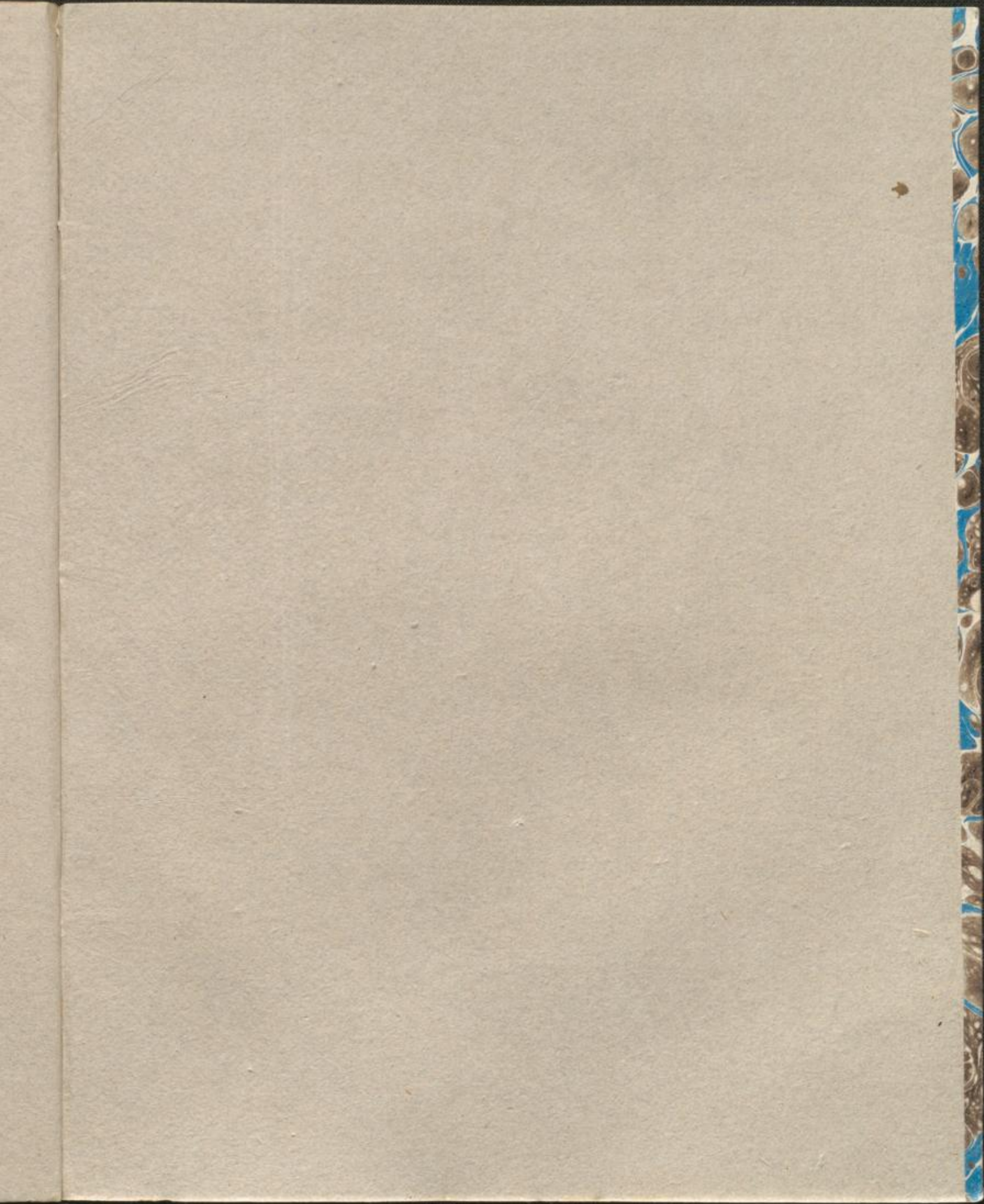

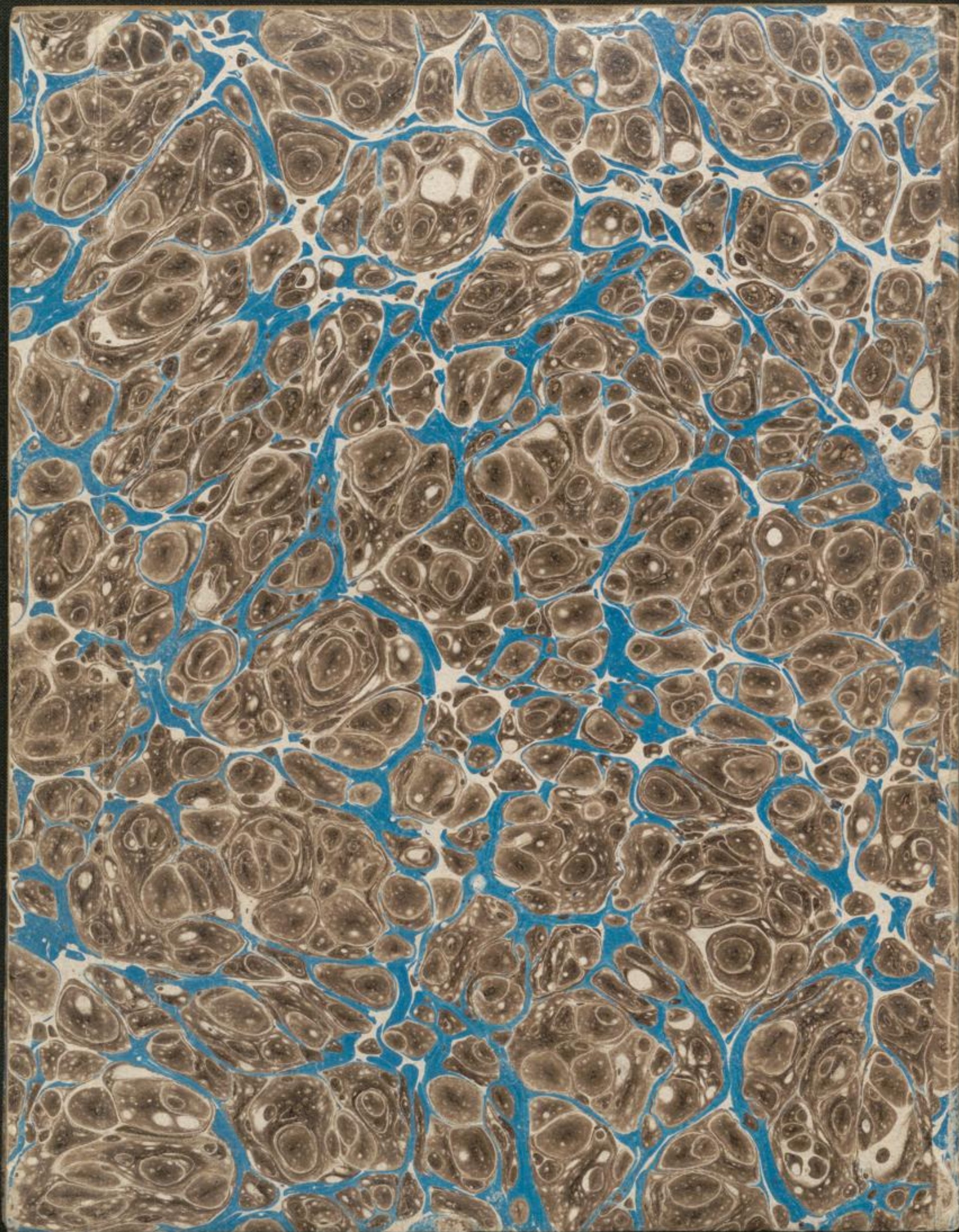

Die Stumme.
2^e Basson.

Man Nr. 3249

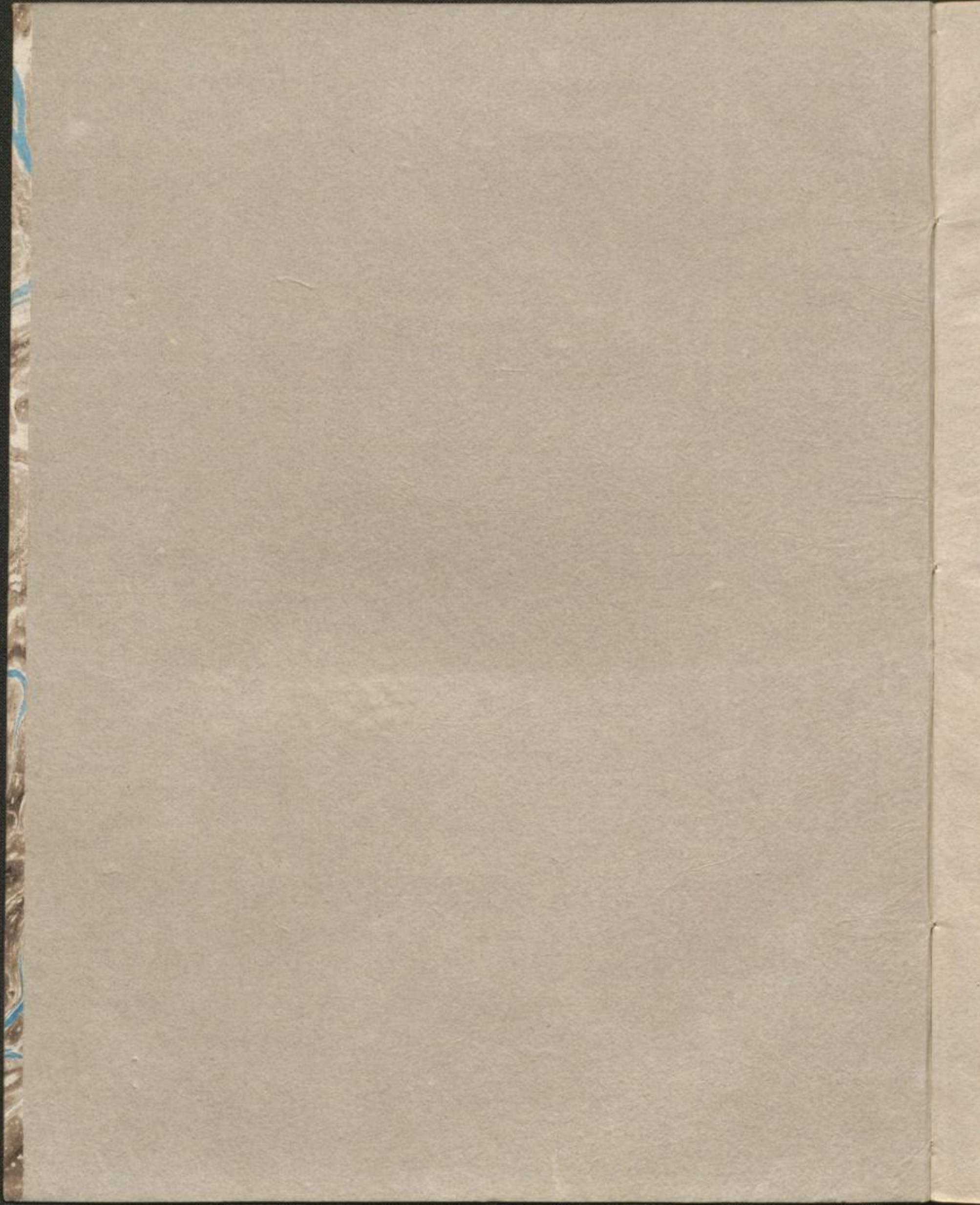

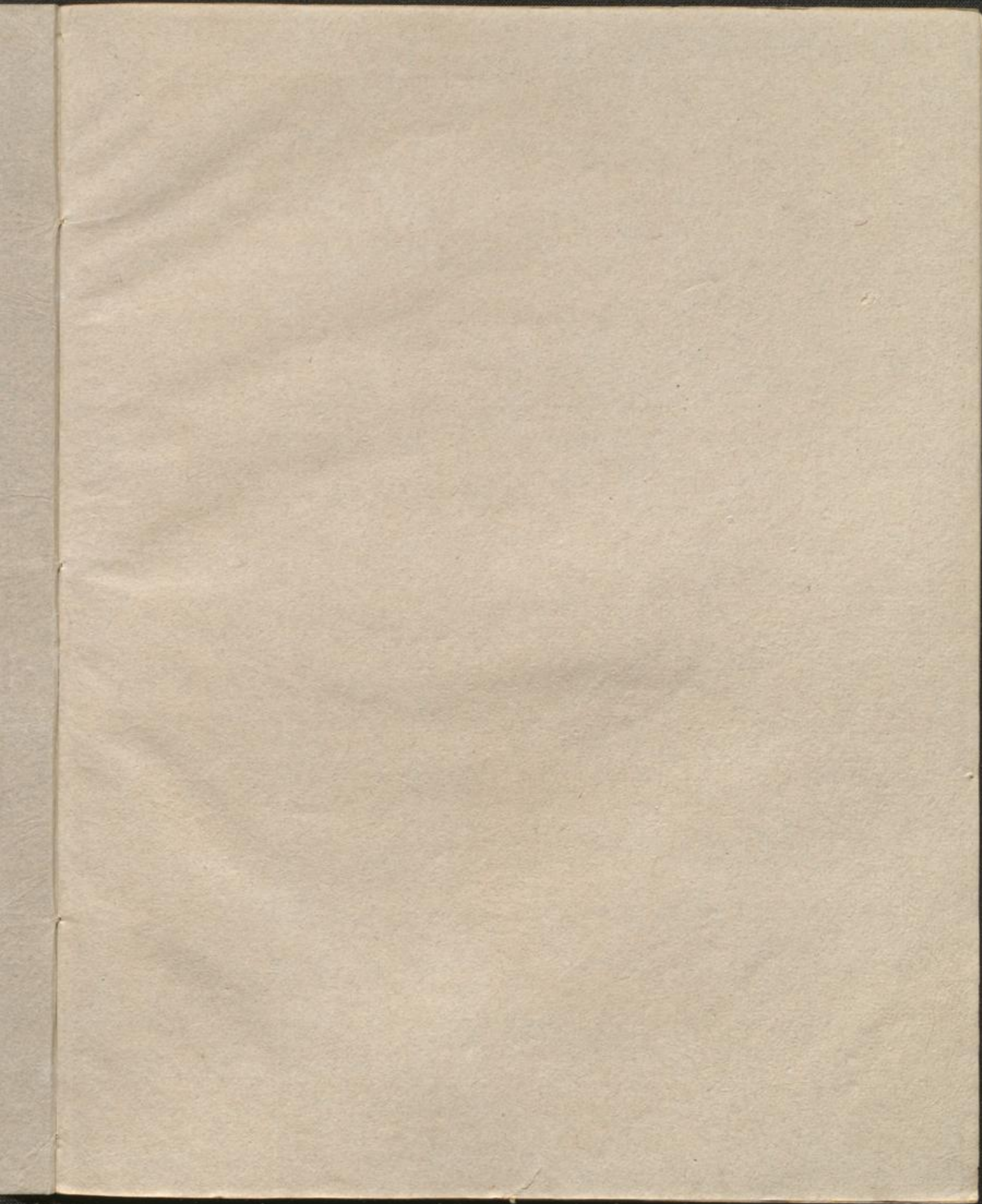

2
LA MUETTE Harmonie. 1^e S. 2^e BASSON.
de PORTICI. Allegro maestoso.

N^o 1. *ff*

ffp *cres.* *ff*

ff

f *pp* *f* *p*

ff

p *f* *p*

Andante.

p

f *ff* *ff* *f*

p *f* *p*

Premier mouvement.

1 2 3 4 5

6 7 8 9

ff *ff*

286. 1^e S.

Allegro.

2^e BASSON.

3

Andante.

N^o 2.

255 10

Allegretto.

Allegro moderato.

N^o 3.

sempre piano.

258 1^e

Allegretto.

N^o 4.
BOLERO.

2^e. BASSON.

2^e BASSON.

Allegro.

N^o. 5.

Allegretto.

2^e BASSON.

Tempo primo.

sf *p* *sf*

Allegretto.

p *pp* *pp* *f* *p* *f* *p*

286. 1^e. 5.

