

Badische Landesbibliothek Karlsruhe

Digitale Sammlung der Badischen Landesbibliothek Karlsruhe

Grande sonate pour le piano forte

avec accompagnement de flute et violoncelle; op. 23

Kreutzer, Conradin

Bonn [u.a.], 1822

Flöte

[urn:nbn:de:bsz:31-164130](https://nbn-resolving.org/urn:nbn:de:bsz:31-164130)

C: Kreuzer
GRANDE
SONATE
II.

Flauto.
Allegro con moto.

1937

Flauto.

Flauto.

Adagio.

The musical score for Flute, Adagio, page 4, contains the following elements:

- Staff 1:** Starts with *pp*, followed by *cres*, *mf*, *dim*, and *fp*.
- Staff 6:** Includes *dol* and *tr. cres*.
- Staff 8:** Includes *f*, *p*, and *dimin*.
- Staff 11:** Includes *p* and *dimin*.

Flauto.

All^o vivace
Finale.

ca - lan - do e per - den - do - si
1937

V. S!!

6 a tempo

Flauto.

1937 cres - - - cen - - - do

Flauto.

298

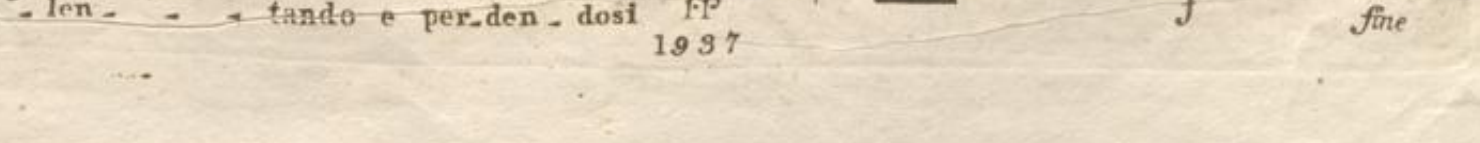
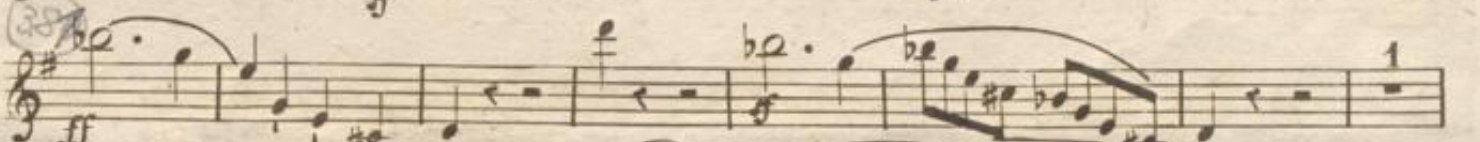
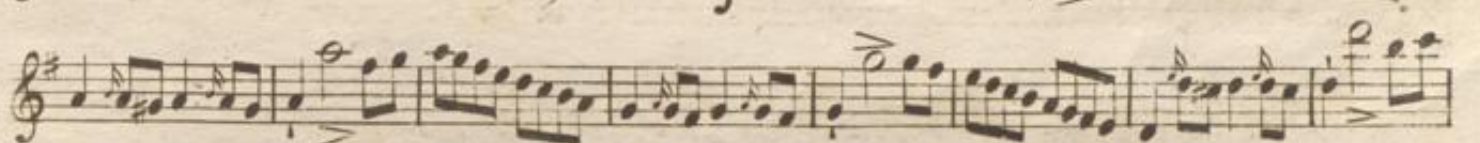

1937

