

**Badische Landesbibliothek Karlsruhe**

**Digitale Sammlung der Badischen Landesbibliothek Karlsruhe**

**Variations concertantes pour piano et violon**

**Lafont, Charles Philippe**

**Mayence [u.a.], [ca. 1830]**

[urn:nbn:de:bsz:31-232225](https://nbn-resolving.org/urn:nbn:de:bsz:31-232225)

**Violon.**

**1.** 1-8.  
Durb 1667

127

8

VARIATIONS CONCERTANTES

Pour

Piano et Violon

Sur la Chansonnette Favorite de

l'Enfant du Régiment

Composées par

LAFONT,

Premier Violon de la Chambre du Roi

et

HENRI HERTZ.

Oeuvre 24.

N<sup>o</sup> 2901.

Pr. 2 fl. 24. G.

Mayence chez les fils de B. Schott

Anvers chez A. Schott

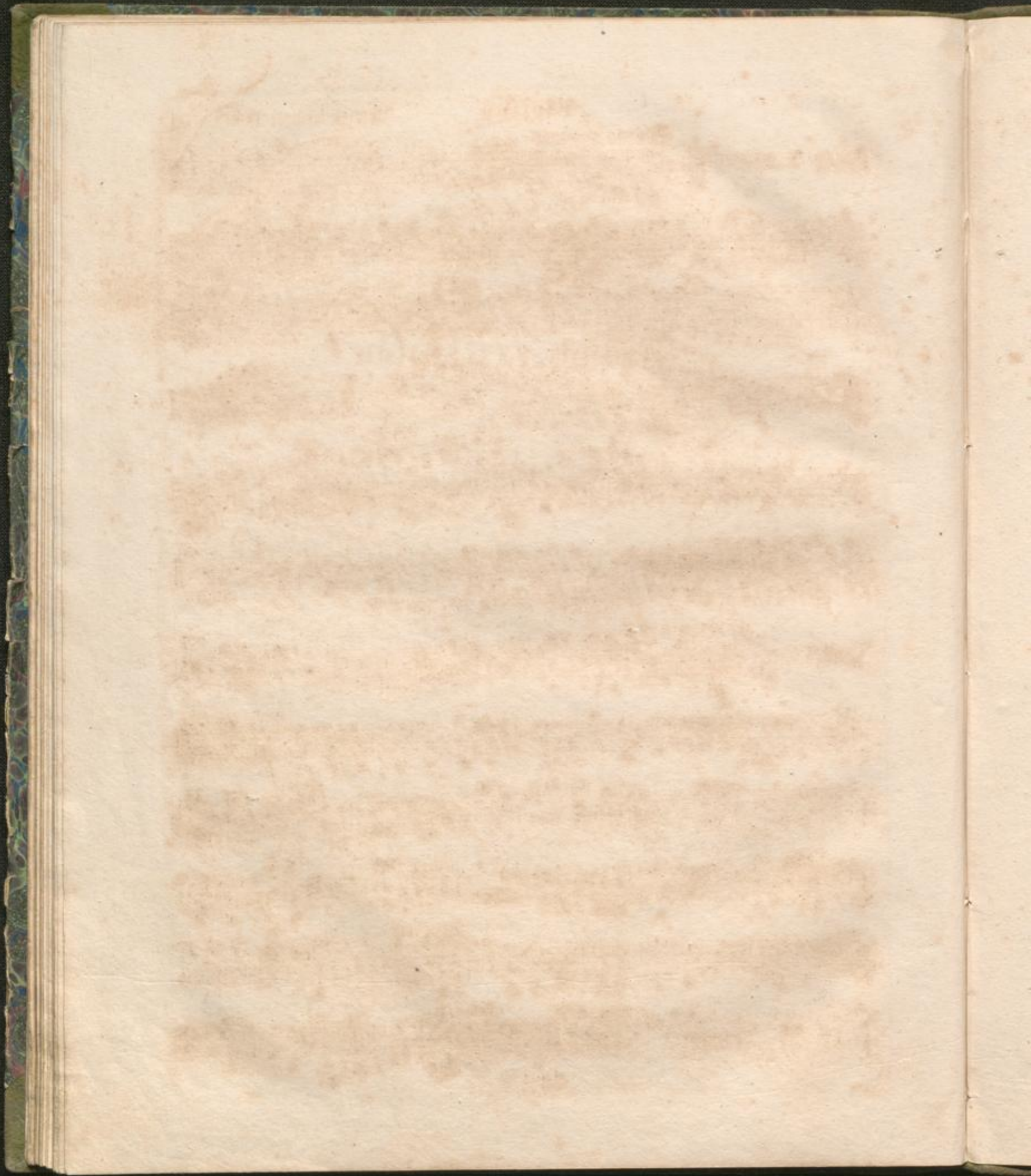

Violino

Herz. et Lafont, op: 24.

I

Adagio risoluto. 4

INTRODUZIONE.

*f* *p*

Dolente esprest

*pp* Rallent.

in Tempo *f*

tr tr tr Accele. il Tempo

*f* Cres - cen - do *f* *p*

*f* poco cres

Forte e marcato

Semre cres e ritenuto *sf* Ritard.

Allegretto vivo 3

THEMA.

*p*

Pizz.

Arco.

*p*

*mf* *pp*

Pizz.

Sotto voce

Arco.

Ritornello.

*mf* *mf* *ff*

Violino.

1<sup>re</sup> Variation

*p* *Leggiero.*

*sf p*

*sf p* *pp* *sf p* *sf p*

*Dol: scherz*

*Cres.*

Ritornello. *Cres.* - cen - do *f*

2<sup>me</sup> Var.

*pp*

*pp*

*pp*

Ritornello. *Cres.*

3<sup>me</sup> Var.

*f* *Risoluto.*

*f* *f*

*f* *Decres.*

2901 *p*

Violino

*p* *f* *f* *p* *Decres.* *p* *1<sup>o</sup>* *2<sup>o</sup>* *Primo tempo.* *Ritornello* *Cres.* *4<sup>me</sup> Var.* *2/4* *3* *3* *p* *Leggiero assai.* *Cres.* *f* *p* *mf* *p* *mf* *p* *mf* *Cres.* *f* *p* *Cres.* *1<sup>o</sup>* *2<sup>o</sup>* *Sempre Cres.* *f* *p* *Ritornello* *Cres.* *f* *1* *1* *f* *f*

4

Violino.

Vivace non troppo.

5<sup>me</sup> Var.

Pizz.

Adagio cantabla.

6<sup>me</sup> Var.

Espress.

in Tempo

Allegro non troppo.

Finale.

Dol: scherz.

2<sup>da</sup> Volta molto cres.

Leggiero

pp

Violino

nuto il Tempo. Cres - - - cen - - - do.

*p* Leggiero.

Cres - - - cen - - - do.

*f* *p* *f*

Cres. *f* Con fuoco.

*p*

Leggiero assai. Cres.

*ff* Con forza.

*ff* 2901 Fine.

14

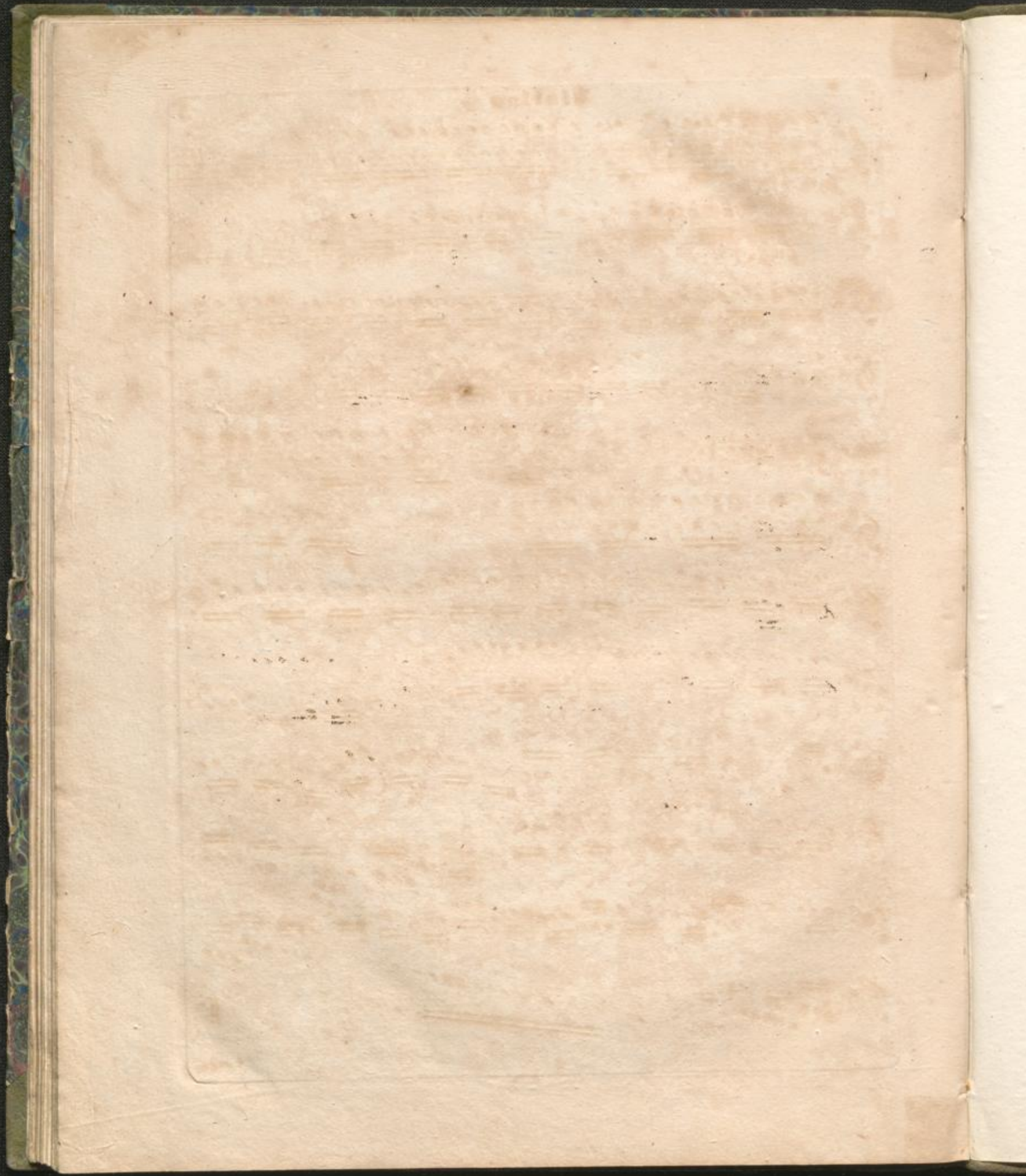

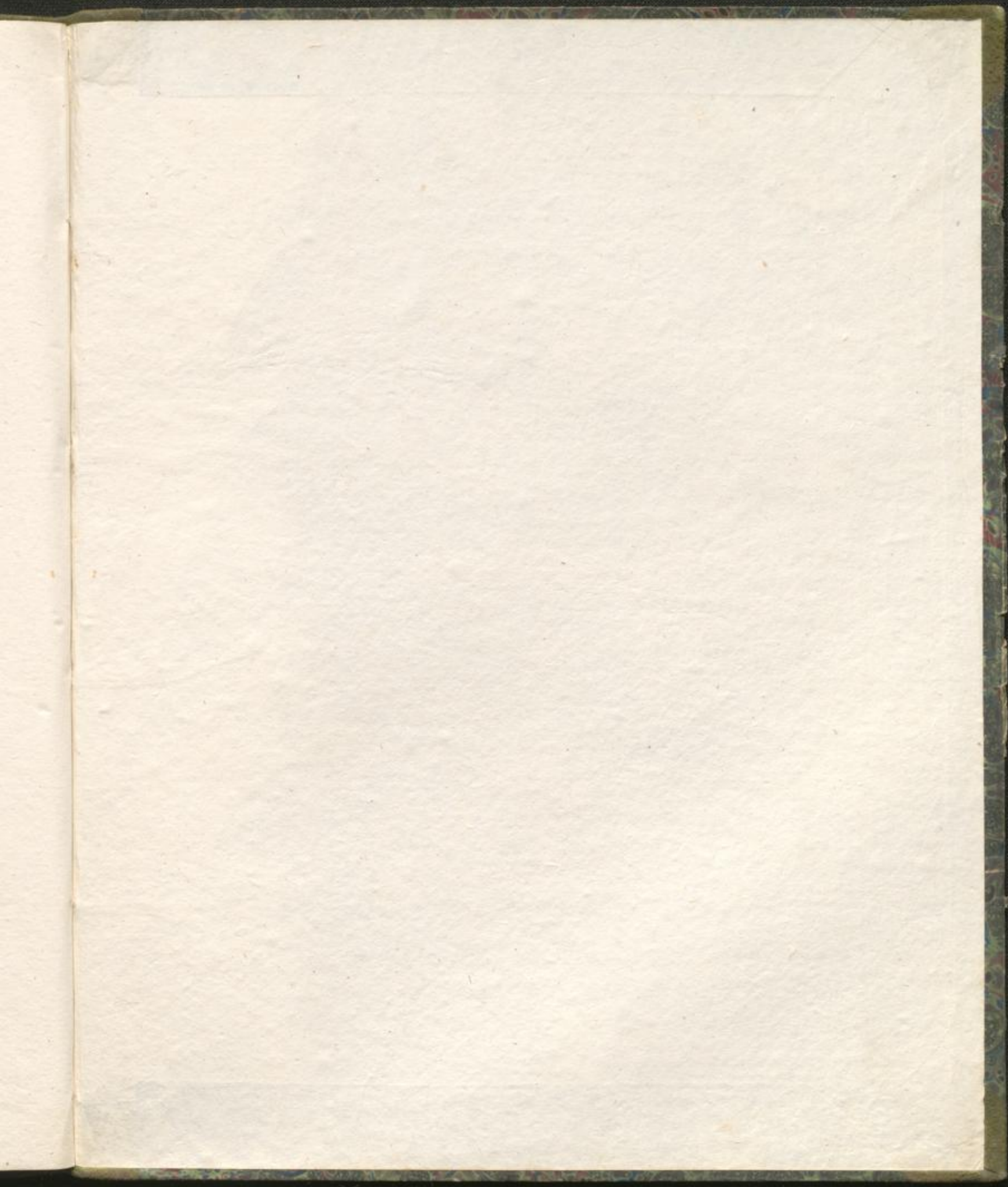

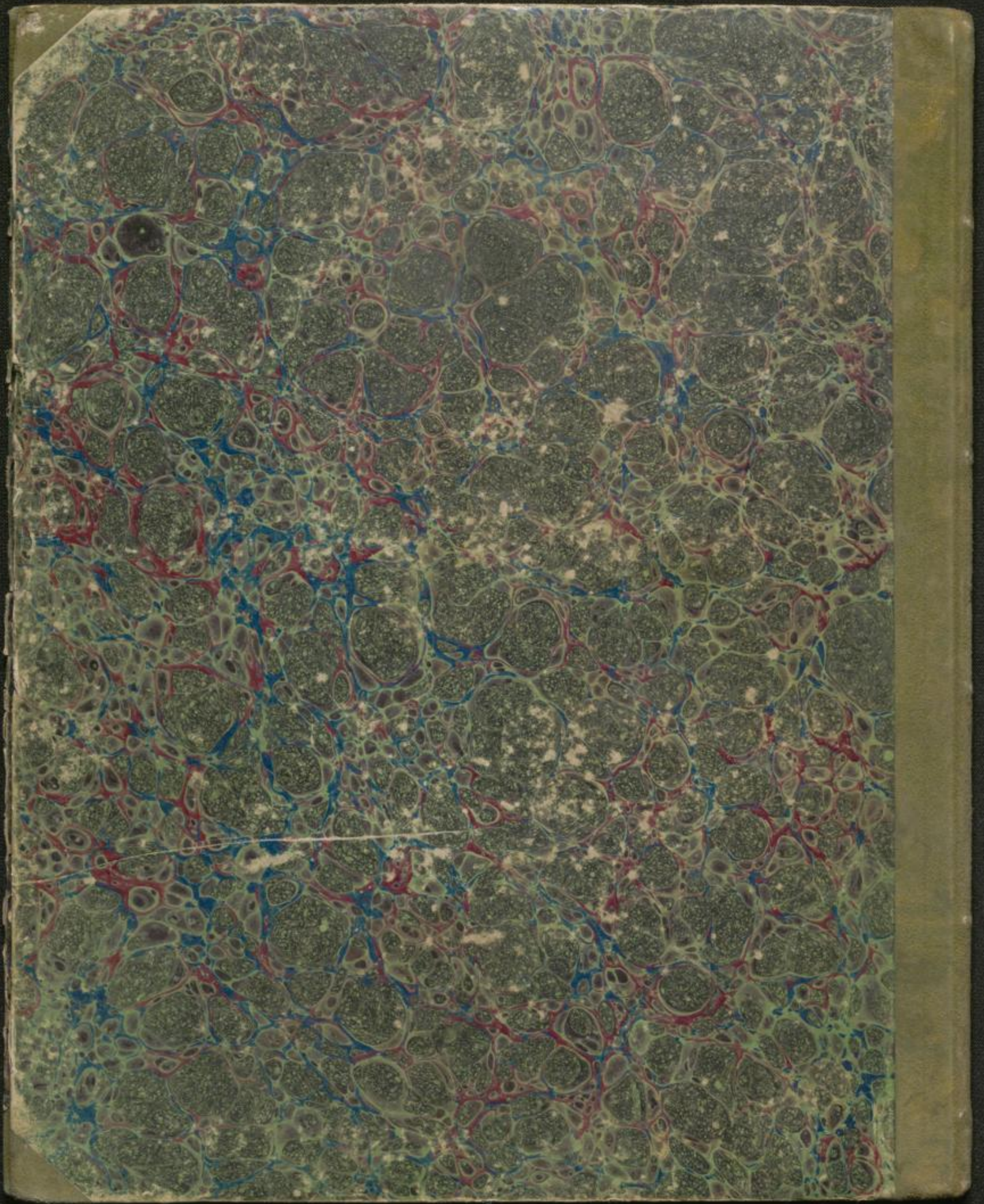

Pianoforte.

2. Bde

1.

1-8

Jahr 1667

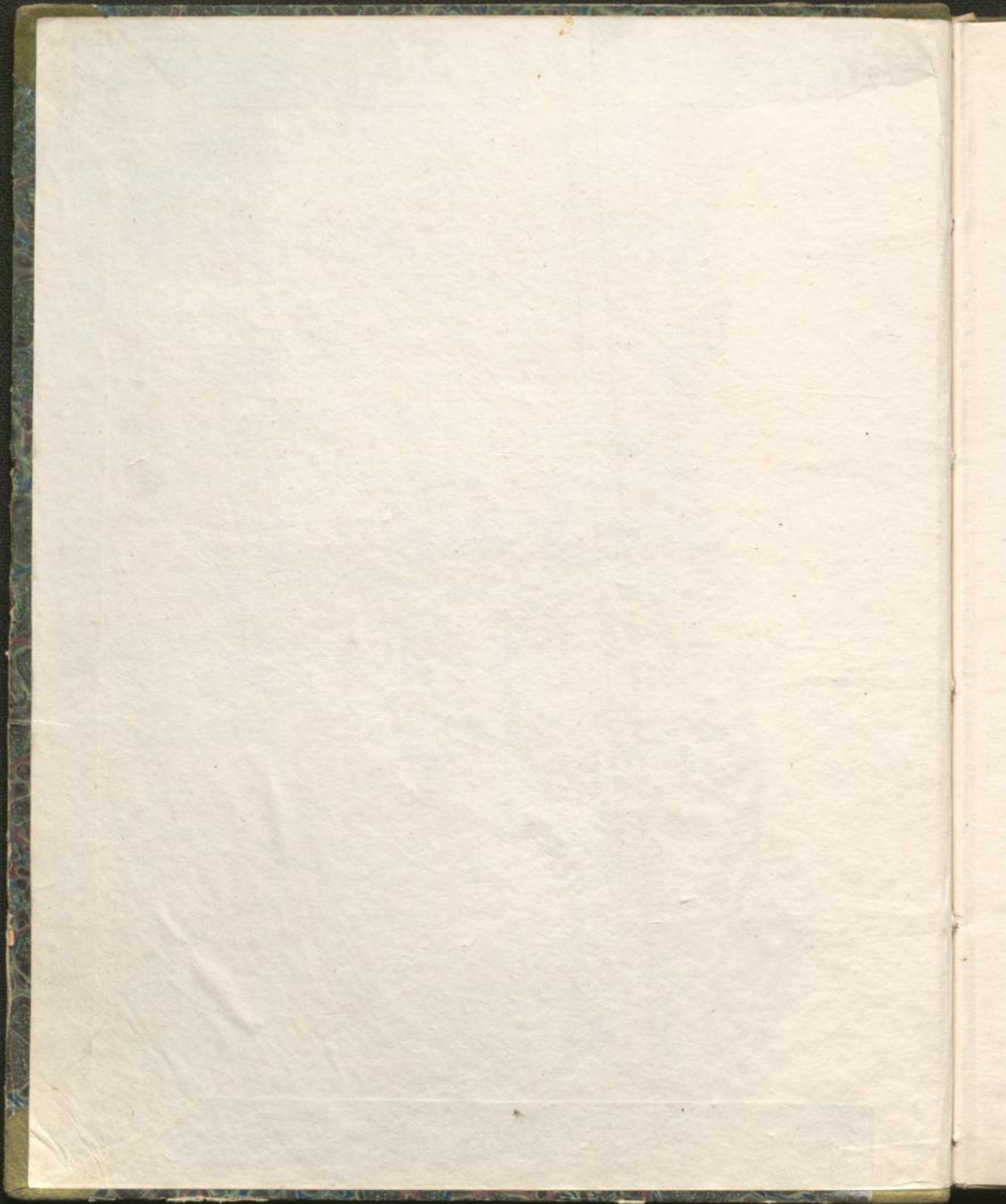

1. Spohr, Duetto für Pianoforte und Violine. Nachklänge  
einer Reise nach Dresden... Op. 96.
2. Osborne & Lafont, Duo brillant... sur l'opéra, "La Figurante".
3. Schunke & Ernst, "Das Leben ein Tanz" Walzer von Strauß variiert.  
Introduction, Variations et final. Op. 26.
4. Benedict & Blagrove, Duo concertant... sur des motifs favoris  
Ecopais.
5. Louis, N., 9<sup>e</sup> Sérénade... sur des motifs de l'opéra, "Le Prasseur de  
Preston". Op. 72.
6. Beriot & Osborne, Fantaisie... sur des motifs, "Du Comte Ory".
7. Osborne & Beriot, Variations de concert... sur un motif  
de l'opéra, "L'Ambassadrice".
8. Lafont & Herz, Variations concertantes... sur la chansonnette fav.  
de l'Enfant du Régiment. Op. 24.

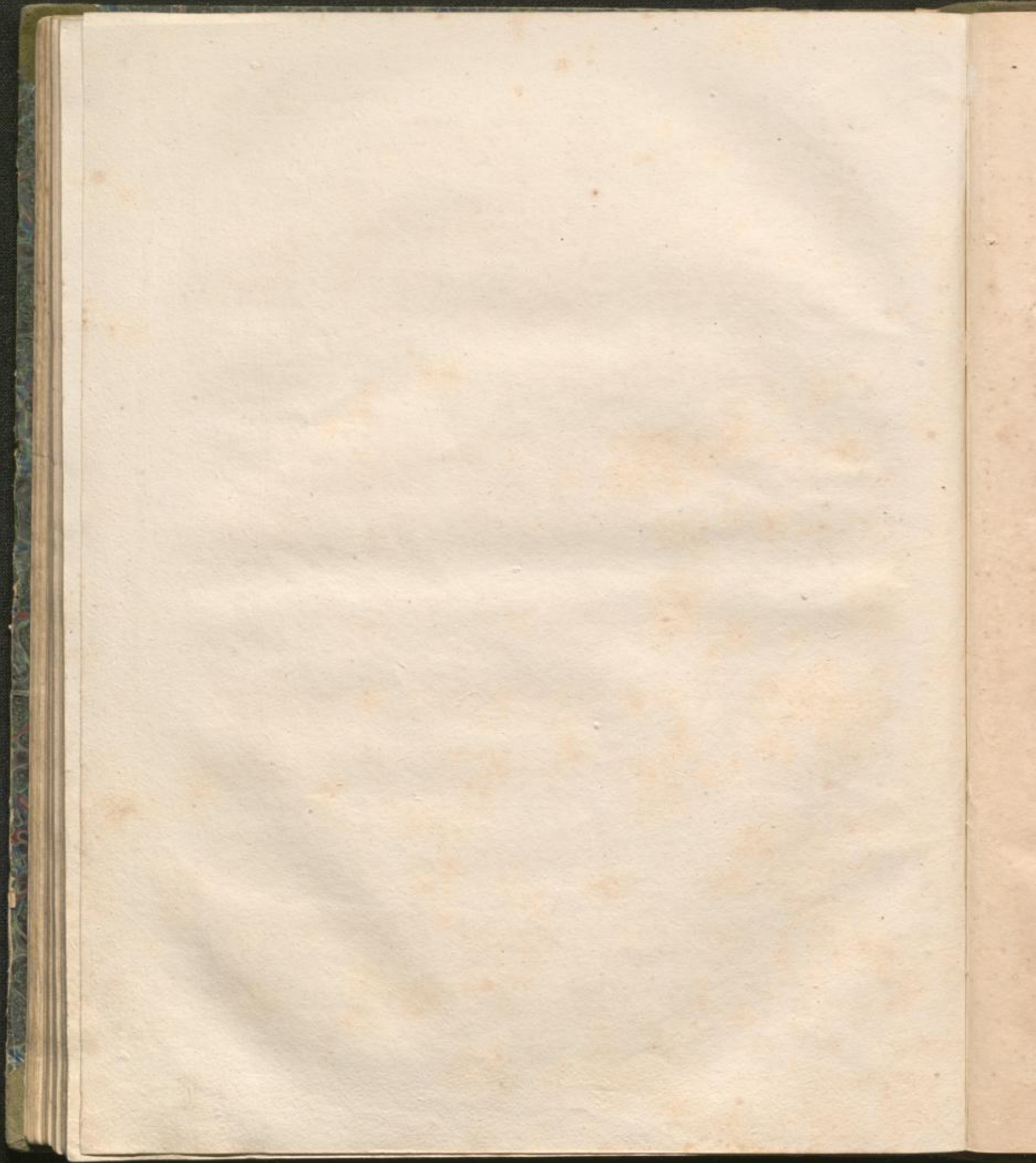

8

VARIATIONS CONCERTANTES

Pour

Piano et Violon

Sur la Chansonnette Favorite de

l'Enfant du Régiment

Composées par

**LAFONT,**

Premier Violon de la Chambre du Roi

et

**HENRI HERTZ.**

Oeuvre 24.

N<sup>o</sup> 2901.

Pr. 2 fl 24. 50.

Mayence chez les fils de B. Schott

Anvers chez A. Schott

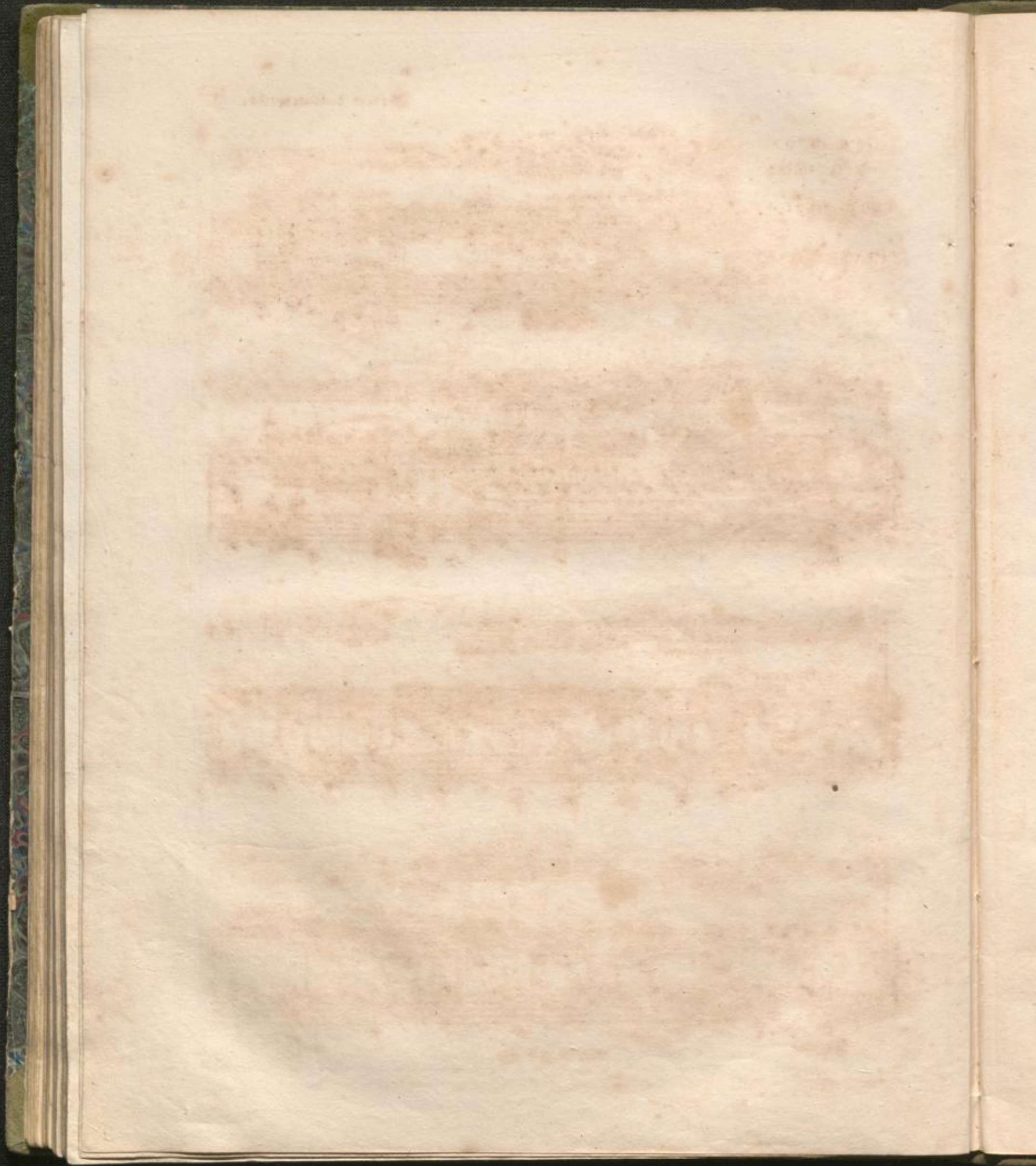

FLAUTO.  
o  
VIOLINO.  
INTRODUZIONE.  
PIANO FORTE.

Adagio risoluto.

Adagio risoluto.

*p*

Tremol.

Ped.

Dolento espress.

Sostenuto tutto

Marcato

2900.2901.

*Rallent.* *In Tempo*

*pp* *f* *Con fuoco.*

*tr* *tr* *tr*

*Cres - cen - do*

*loco*

*Ped.*

Accelerando il tempo

*p*

Accelerando il tempo e sempre agitato.

Poco - a - poco

Cres

*f*

Ped.

il

Ped.

2900.2901. Ped.

Forte e marcato

Forte e marcato

Sempre cres e ritenuto

loco

Brillanto

Ped.

tr

Rallentando

attacca il seguente.

Allegretto vivo.

Allegretto vivo

THEMA.

2900. 2901.

Sotto voce

Ritornello

1<sup>re</sup> Variation.

*p* Leggiero.

pp tr tr tr tr

Dol.

tr tr tr tr tr tr tr tr

1<sup>o</sup> tr

1<sup>o</sup>

2<sup>o</sup> tr

Gres - een - do. f

2<sup>o</sup> Ritornello

Cres.

2900. 2901.

Vivo Brillanto.

2<sup>me</sup> Var.

Vivo Brillanto.

8<sup>va</sup> loco

*p* Leggiero assai

8<sup>va</sup> loco

Cres.

1<sup>o</sup> 2<sup>o</sup>

1<sup>o</sup> 2<sup>o</sup>

*f* *f* *p*

Poco Cres.

2900. 2901.

Tempo di marcia.

3<sup>me</sup> Var.

Tempo di marcia.

*f* Risoluto.

2900. 2901.

tr tr tr tr  
p Cres.

1<sup>o</sup> 2<sup>o</sup> tutti.  
p  
1<sup>o</sup> 2<sup>o</sup>  
5 3 2 5 2 3 1 5 2 5  
4 1 3 2 5 1 3 2 1  
2 3 1 5

Ritornello.  
8<sup>va</sup> loco tr  
1 molto 1 Crescendo  
ff

2900. 2901.

Primo tempo.

4<sup>me</sup> Var.

Primo tempo.

*p* Delicato

*tr*

*p*

2900. 2901.

Vivace ma non troppo.

Vivace ma non troppo.

5<sup>me</sup> Var.

8va loco  
Cres.  
pp Delicato

p

8va loco  
Ped.

2900. 2901.

Adagio cantabile.

6<sup>mo</sup> Var.

Adagio cantabile.

*p* Espressivo.

Ped.

*sf*

Ped.

*pp*

Leggiero.

*p*

*pp* Poco - - - - - rite -

Tempo

*f* Energico

Ped.

Ped.

Cres.

2900.2901.

Allegro non troppo

Finale.

Allegro non troppo.

*p* *Cres* *molto*

*sva*

*p* *Dolce scherz.* *2<sup>a</sup> Volta*

*molto Cres.* *1<sup>o</sup>* *2<sup>o</sup>* *loco*

*p* *Leggiero.*

2900. 2901.

sva

*f* *Sempre cres*

sva loco

*f* *Con fuoco*

*tr*

*p* *Leggiero assai*

*p* 2900 . 2901.

sva loco

f

sva loco

3

3

3

ff Con molta forza.

Ped.

ff

14

14

14

2900.2901.

Fine.

