

Badische Landesbibliothek Karlsruhe

Digitale Sammlung der Badischen Landesbibliothek Karlsruhe

Duetto für Pianoforte und Violine

Spohr, Louis

Bonn [u.a.], [ca. 1837]

[urn:nbn:de:bsz:31-232240](https://nbn-resolving.org/urn:nbn:de:bsz:31-232240)

Violon.

- 1. 1-8.

Donnt 1667

Faint handwritten text in the top left corner, possibly a date or page number.

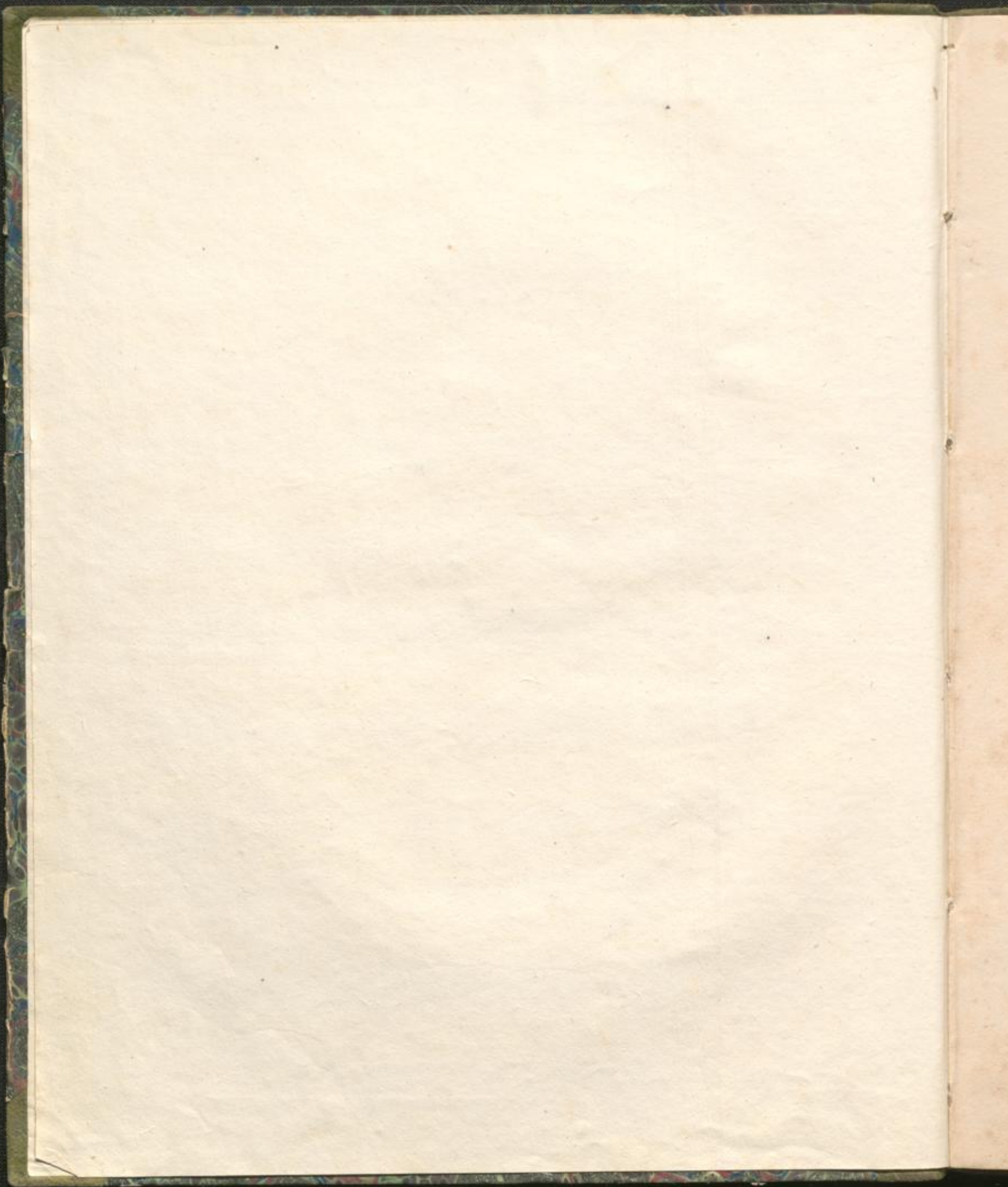

Violino.

L. Spohr Op: 96. 1.

Allegro.

Duetto.

3387.

V. S.

Violino .

f *dim*

p *ff* *pp*

cres *f* *cres* *ff*

dim *p* *ff* *cres* *f*

di - mi - nu - endo .

f 3

Violino.

3.

Scherzo.

Sopra la 4^{ta}

f

1

3

1

3

cres - - f

2

f

Sopra la 3^{za}

p

Sopra la 4^{ta}

f

Sopra la 3^{za}

p

1

Sopra la 4^{ta}

pp

p

cres - - -

3

Sopra la 4^{ta}

f

4

1

1

2

dim

dim

pp

Trio.

cres - - -

Violino

Rondo
Allegretto.

p *f* *p* *f* *dol* *cresc.* *f* *p*

di - mi - nu - en - do.

3387.

V. S.

Violino.

- Staff 2:** Continues the melodic line with similar intensity.
- Staff 10:** Features a *dim.* (diminuendo) marking and a *cresc.* marking.
- Staff 12:** Ends with a *dim.* marking and a *dol.* (dolce) marking.

Violino.

8387.

fin

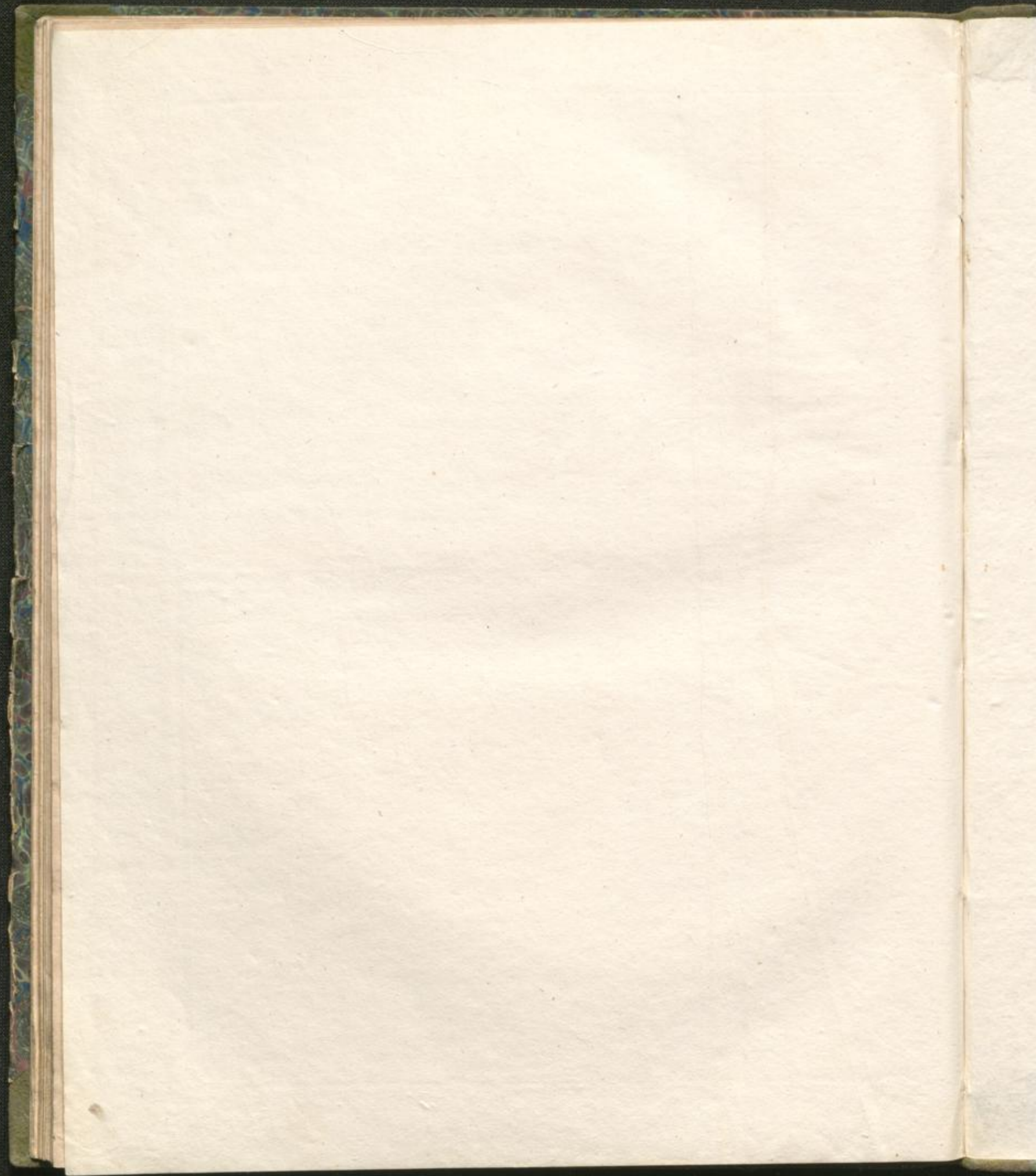

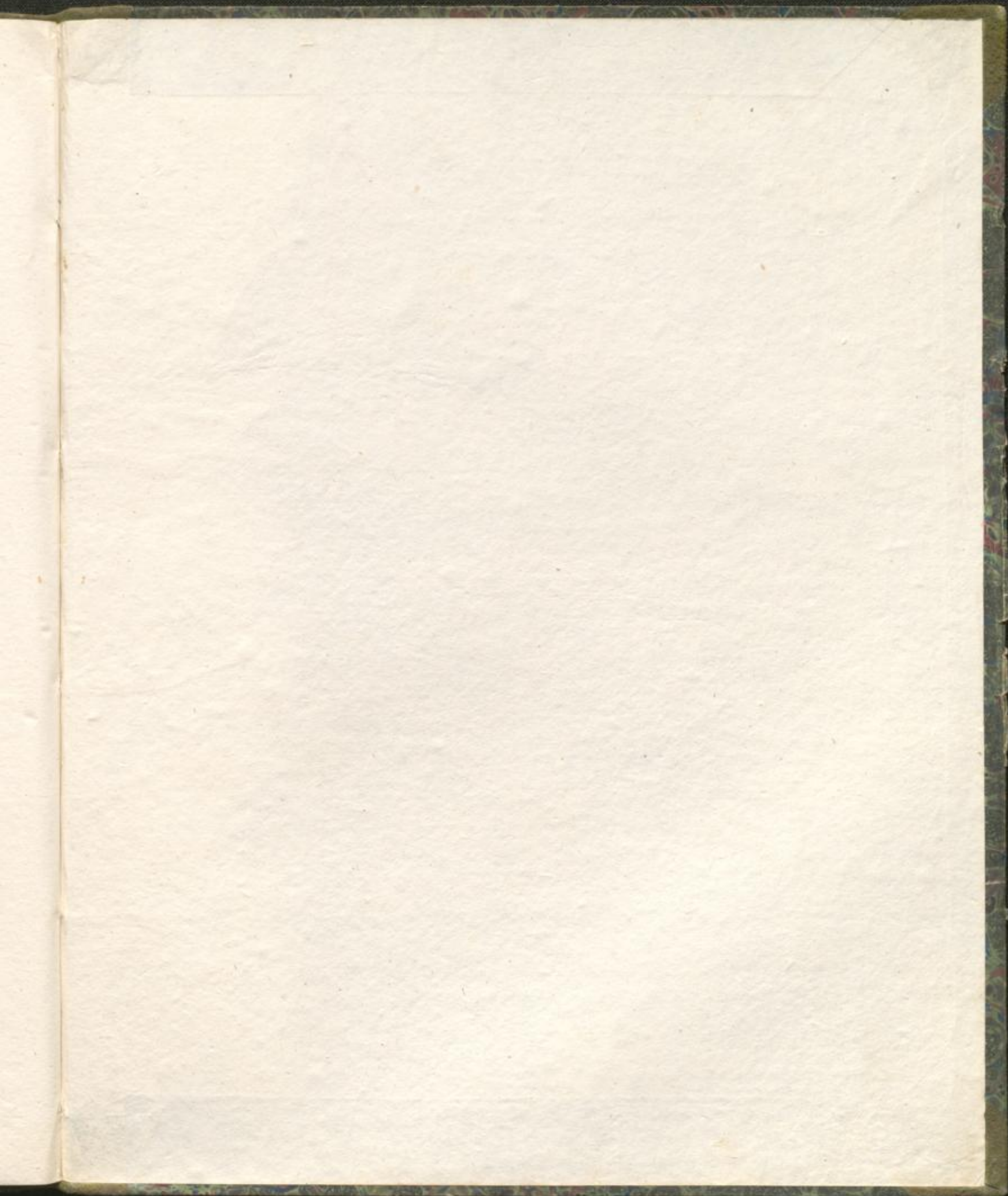

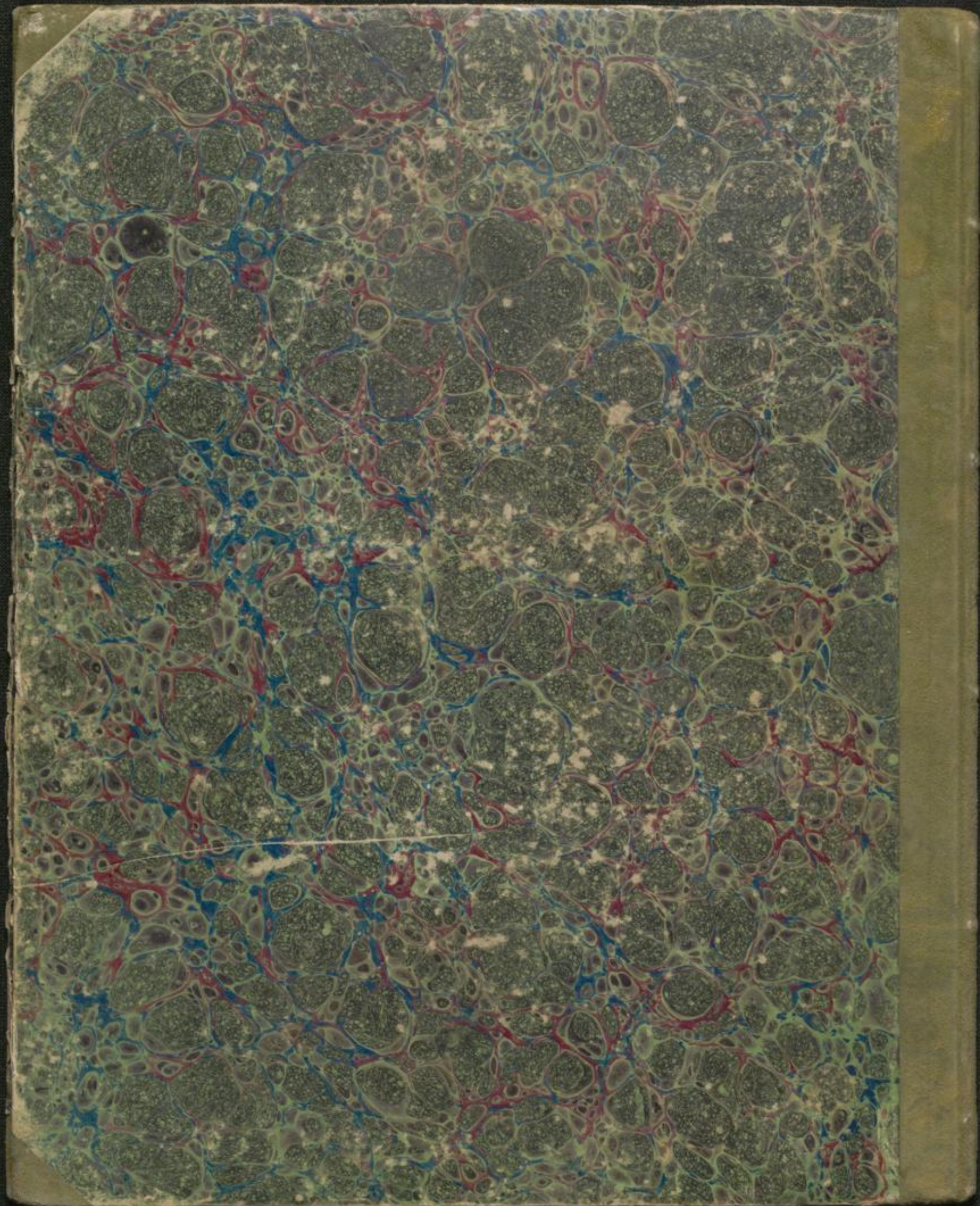

Pianoforte.

2 Bde

1.

1-8

Novbr 1667

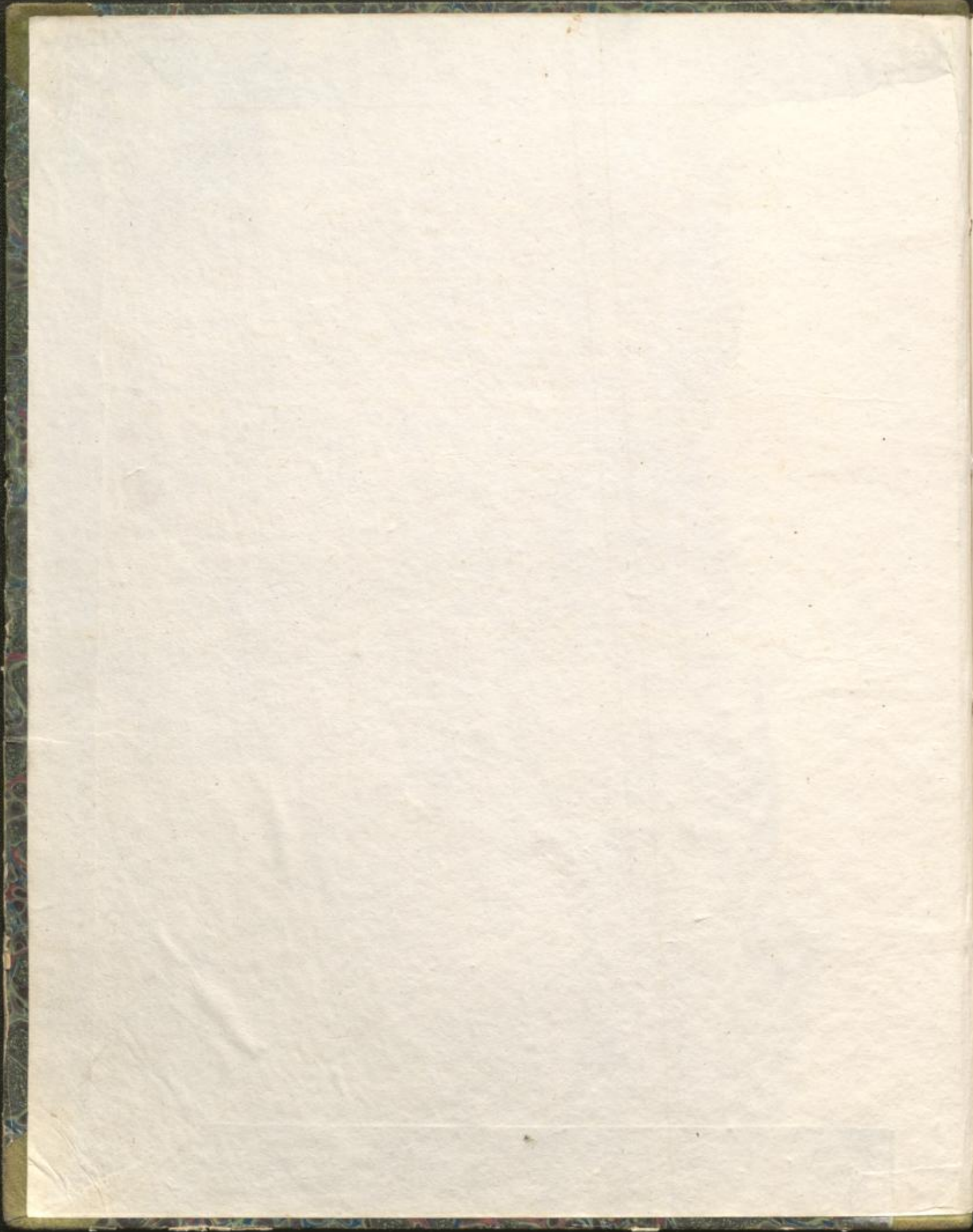

1. Spohr, Duetto für Pianoforte und Violine. Nachklänge einer Reise nach Dresden .. Op. 96.
2. Osborne & Lafont, Duo brillant ... sur l'opéra, "La Figurante".
3. Schunke & Ernst, "Das Leben ein Tanz" Walzer von Strauß variiert. Introduction, Variations et final. Op. 26.
4. Benedict & Blagrove, Duo concertant ... sur des motifs favoris Ecossais.
5. Louis, N., 9^e Sérénade ... sur des motifs de l'opéra, "Le Brasseur de Preston". Op. 72.
6. Beriot & Osborne, Fantaisie .. sur des motifs "Du Comte Ory".
7. Osborne & Beriot, Variations de concert ... sur un motif de l'opéra "L'Ambassadrice".
8. Lafont & Herz, Variations concertantes .. sur la chansonnette fav. de l'Enfant du Régiment. Op. 24.

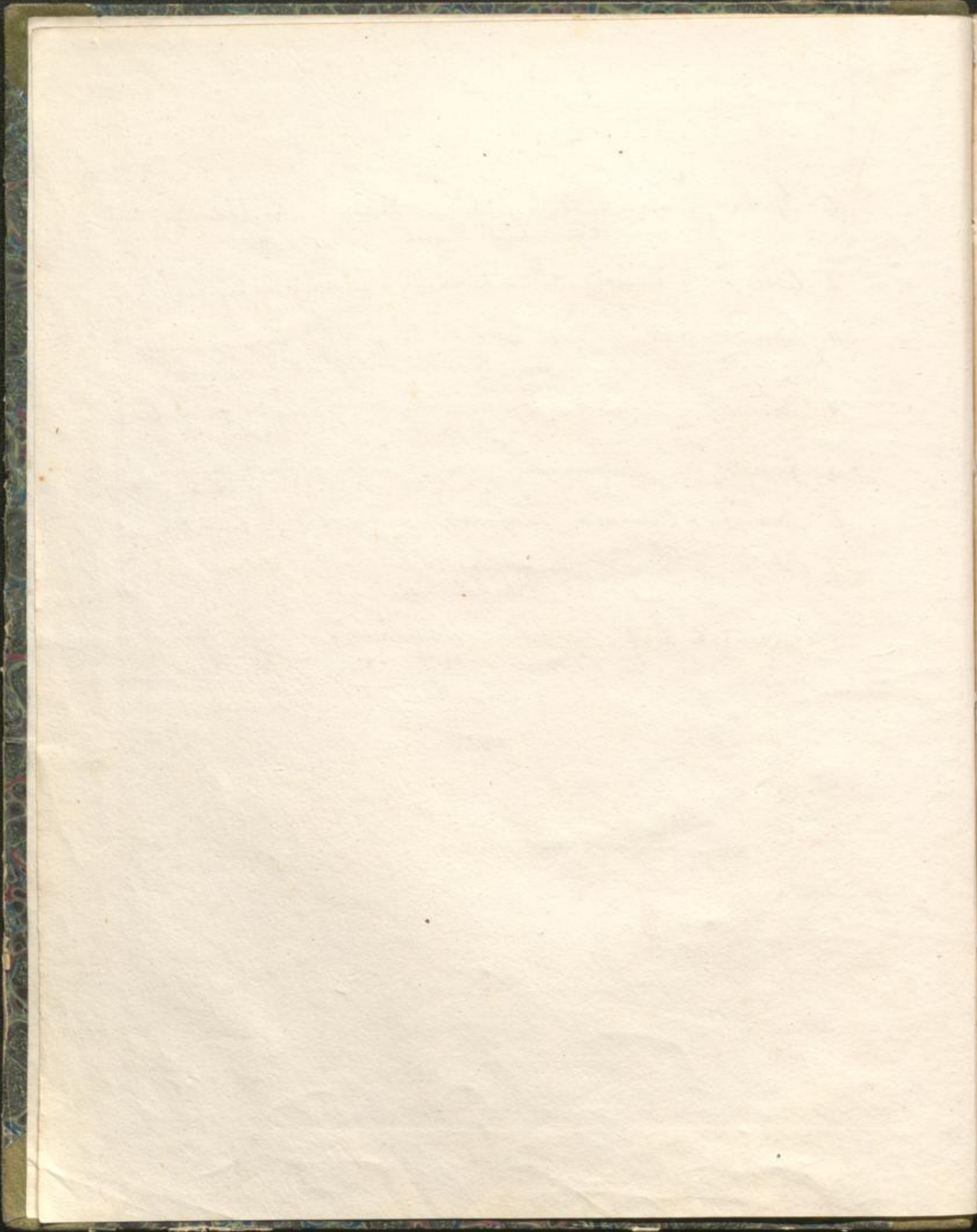

DUETTO
für Pianoforte und Violine

Nachflänge

einer Reise nach Dresden
und in die Sächsische Schweiz

Seinen Reisegefährten

Der Familie Kleinwächter und A. Hefse

freundschaftlichst gewidmet

von

LOUIS SPOHR

Op: 96.

Preis 7 Francs

Eigenthum der Verleger.

Eingetragen in das Archiv der vereinigten Musikverleger.

Bei N. SIMROCK in Bonn.

London bei R. Cooke & C^o

Mosca bei Paul Lehnheld.

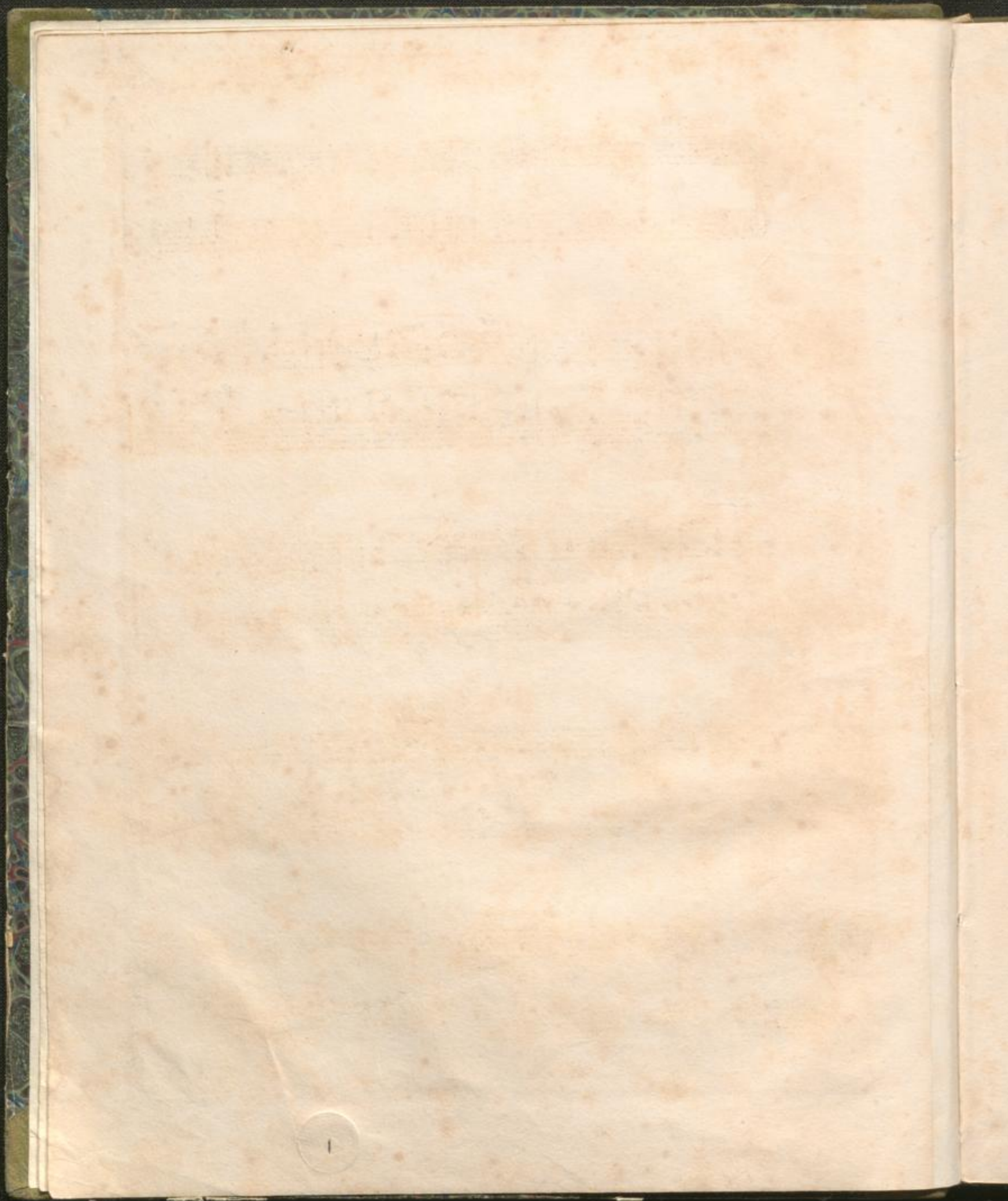

Allegro.

Duetto.

1 ff

diminuendo p dim: pp fz

pp fp cresc

f dim: p

cres - - - dim: p

8va
 p Ped. *
 dim: p Ped. *

8va loco
 Ped. *
 dim: p Ped. *

8va loco
 Ped. *
 cres *
 f Ped. *
 * Ped. *

* Ped. *
 di - minu:

p
 p

cres - - cendo
 f Ped: *

3387.

gva ~~~~~ loco

Ped. *cres* * *f* Ped. * Pe *

loco gva ~~~~~ loco gva ~~~~~ loco

Ped. * Ped. * dim:

p

cres - - - *f* Ped. *

Ped. * Ped. * dim:

3387.

V. S.

Scherzo.

1 1

V. S.

3357.

Ped. *

p

cres

dimi - nuen - do.

1 2

3987.

V. S.

14.

Trio.

3987.

9387.

V. S.

8^{va} loco

crescen - - - do

f p

f f p

mf p f mf

Scherzo
D. C.
senza Repetizione
e poi la Coda.

p

Coda.

2

p pp

Andante
maestoso.

f *p*

cres *f*

p *fp* 1

Larghetto

f *dim.*

p *cres* *f* *dim.*

3387.

V. S.

3987.

Rondo
Allegretto.

p *p* *cres* *p* *fz* *p* *tr* *>* *>* *>* *dim* *tr* *>* *>* *>* *f*

3387.

V. S.

3387.

V. S.

-cendo *f* *ff*

p

cres

Ped. b **Ped.* **Ped.* **Ped.* **Ped. b* *

f *tr*

8va *loco* *Ped.* *

fine

3387.

