

**Badische Landesbibliothek Karlsruhe**

**Digitale Sammlung der Badischen Landesbibliothek Karlsruhe**

**Variations de concert pour piano et violon**

**Osborne, George Alexander**

**Mayence [u.a.], [ca. 1838]**

[urn:nbn:de:bsz:31-232268](https://nbn-resolving.org/urn:nbn:de:bsz:31-232268)

**Violon.**

- 1. 1-8.  
Dant 1667

*[Faint handwritten text]*

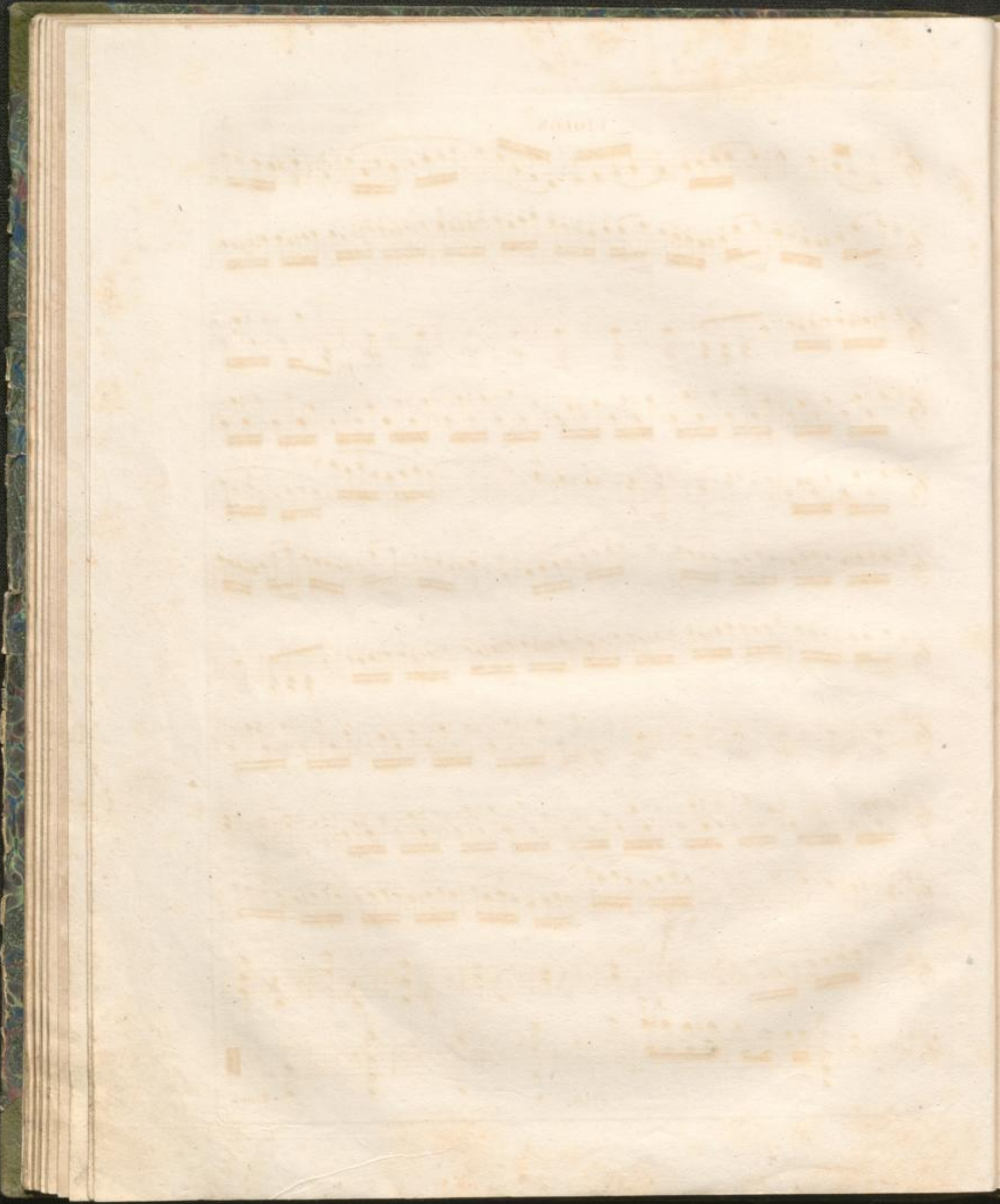

VARIATIONS DE CONCERT

*Pour*  
PIANO ET VIOLON

Sur un motif de l'opéra

L'AMBASSADRICE

Dédiée

à Son Altesse Royale

Madame la Duchesse d'Orléans

*S. A. R.*

G. A. OSBORNE & C. DE BERIOT

N<sup>o</sup> 4667

Propriété des Éditeurs

B. 2 fl. 24 kr.

Enregistré aux Archives de l'Union

MAYENCE et ANVERS

Chez les fils de B. Schott

Paris, chez B. Troupneau; Londres, chez Cooke & C.

Dépôt général de notre fonds de Musique

à Leipzig, chez G<sup>r</sup> Hartel; à Vienne, chez Treutscenky et Feneq

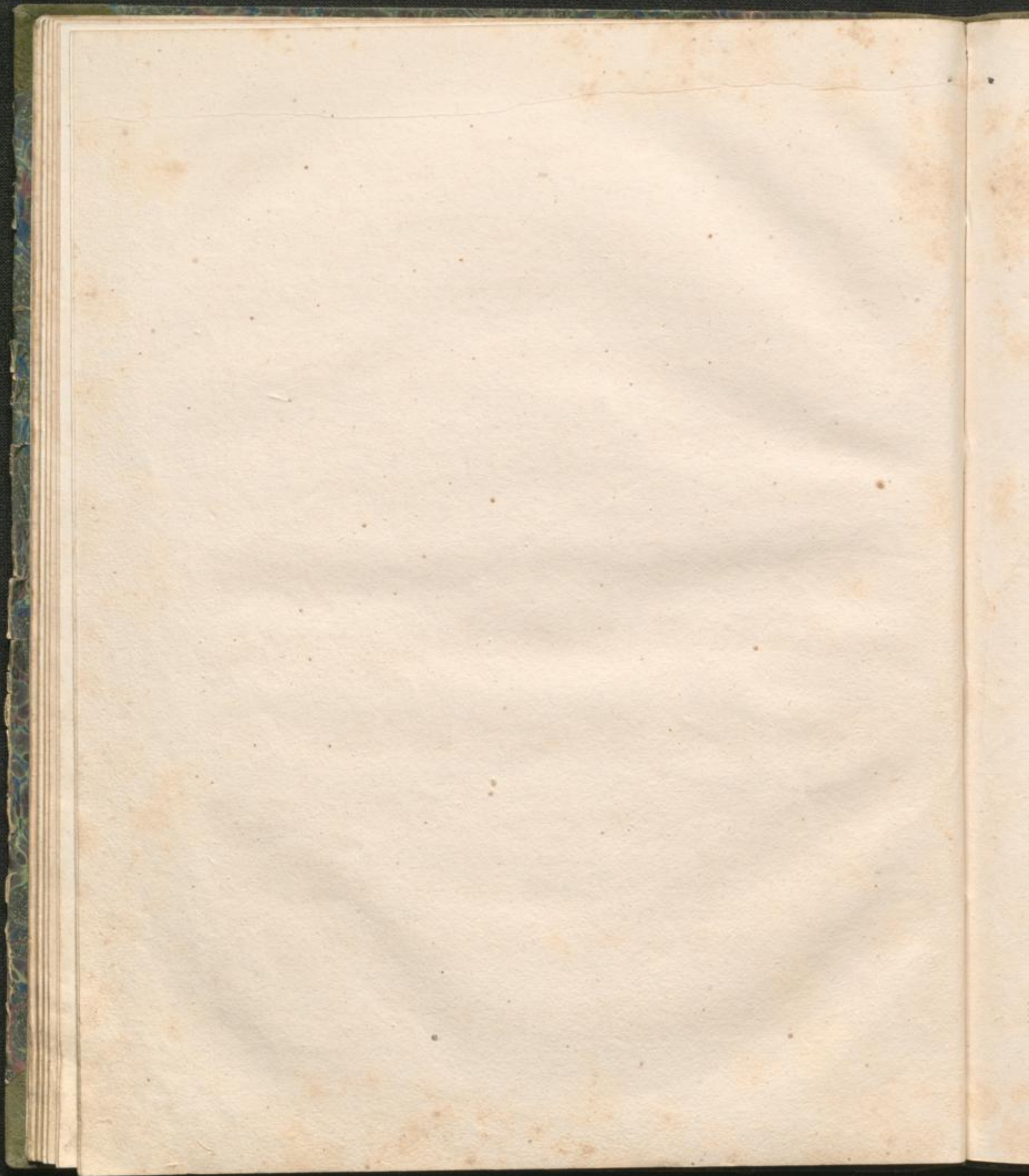

VIOLON

OSBORNE ET DE MERIOT

Allegro.

INTRODUZIONE. *ff* Risoluto. Dim. *ff*

*ff* Dim. *ff*

*ff* Dim.

*ff* *mf*

Andantino.

*p* *4<sup>e</sup> Corde.*

*p*

*p* Dolce.

Grazioso.

Tempo primo.

*ff*

*fff*

*f*

Cres.

TEMA. Moderato.

Var: I. Dolce e cantabile.

Var: II.

Var: III. *Brillante.*  
*pp*

*p Dolce.* *pp*

*Con anima e riten.*  
*f*

*Adagio.*  
*Rall.* *p Cantabile.*

*Cres.*

*Allegro.* *Pizz.* *Arco.* *p*

*tr* *pp*

*tr*

VIOLON.

VIOLON.

*Piu mosso.*

A violin musical score consisting of 11 staves. The music is written in treble clef with a key signature of two sharps (F# and C#). The tempo is marked 'Piu mosso'. The score begins with a dynamic marking of *p* (piano) and includes various musical notations such as slurs, accents, and dynamic markings like *f* (forte) and *ff* (fortissimo). The piece concludes with a double bar line and the word 'Fine'.

4868.

Fine.

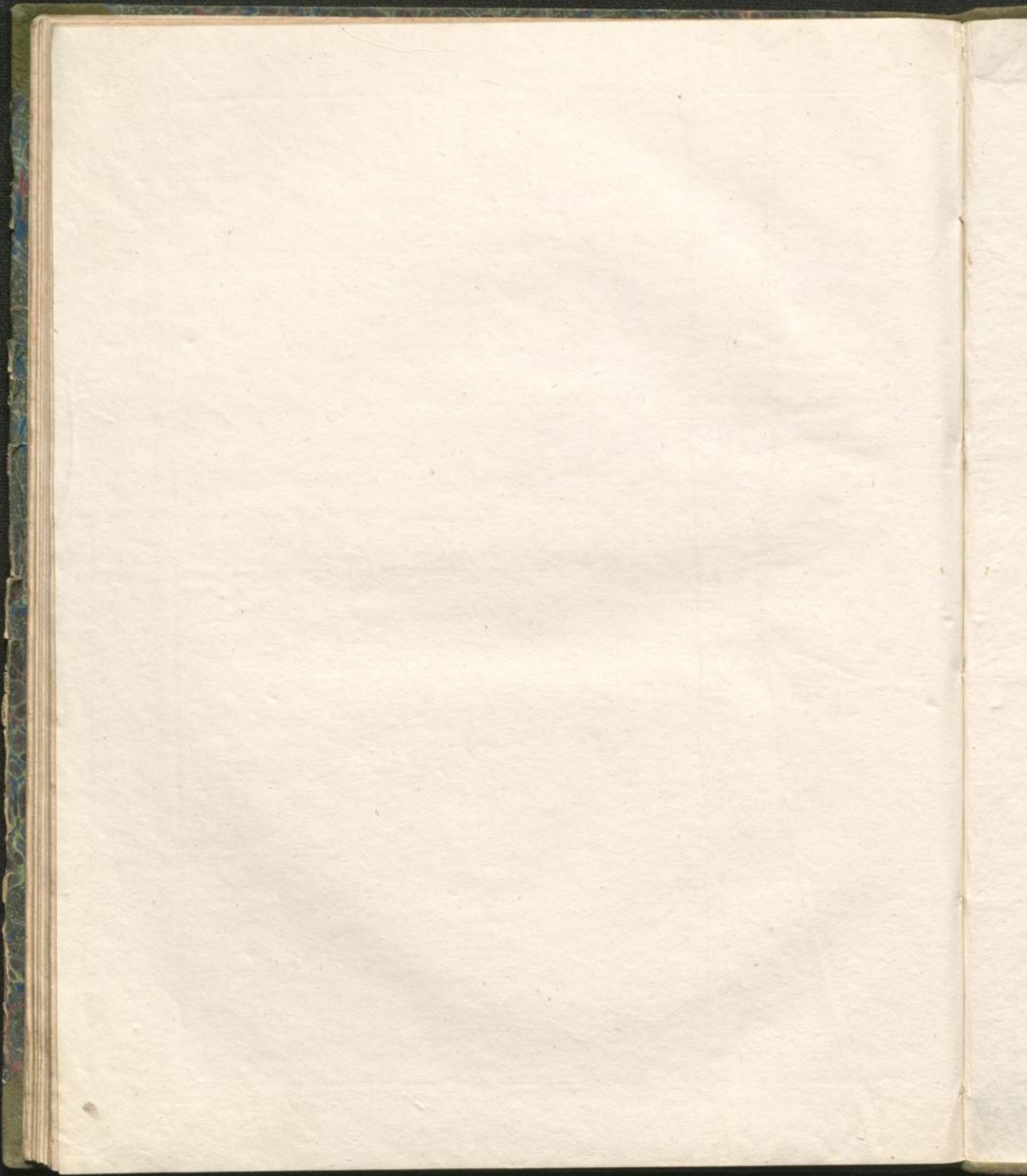

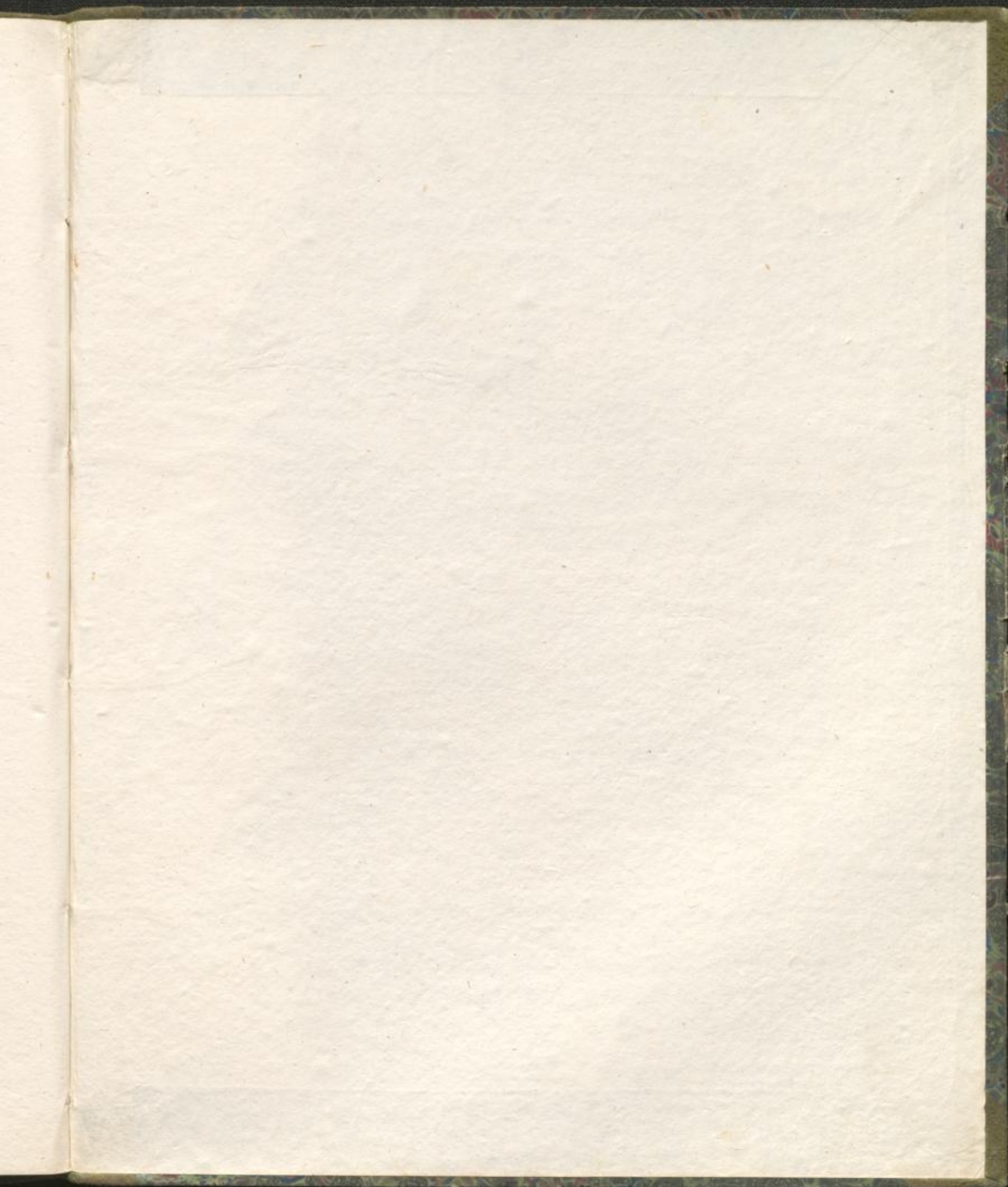

Pianoforte.

2. Bde

1.

1-8  
Jahr 1667

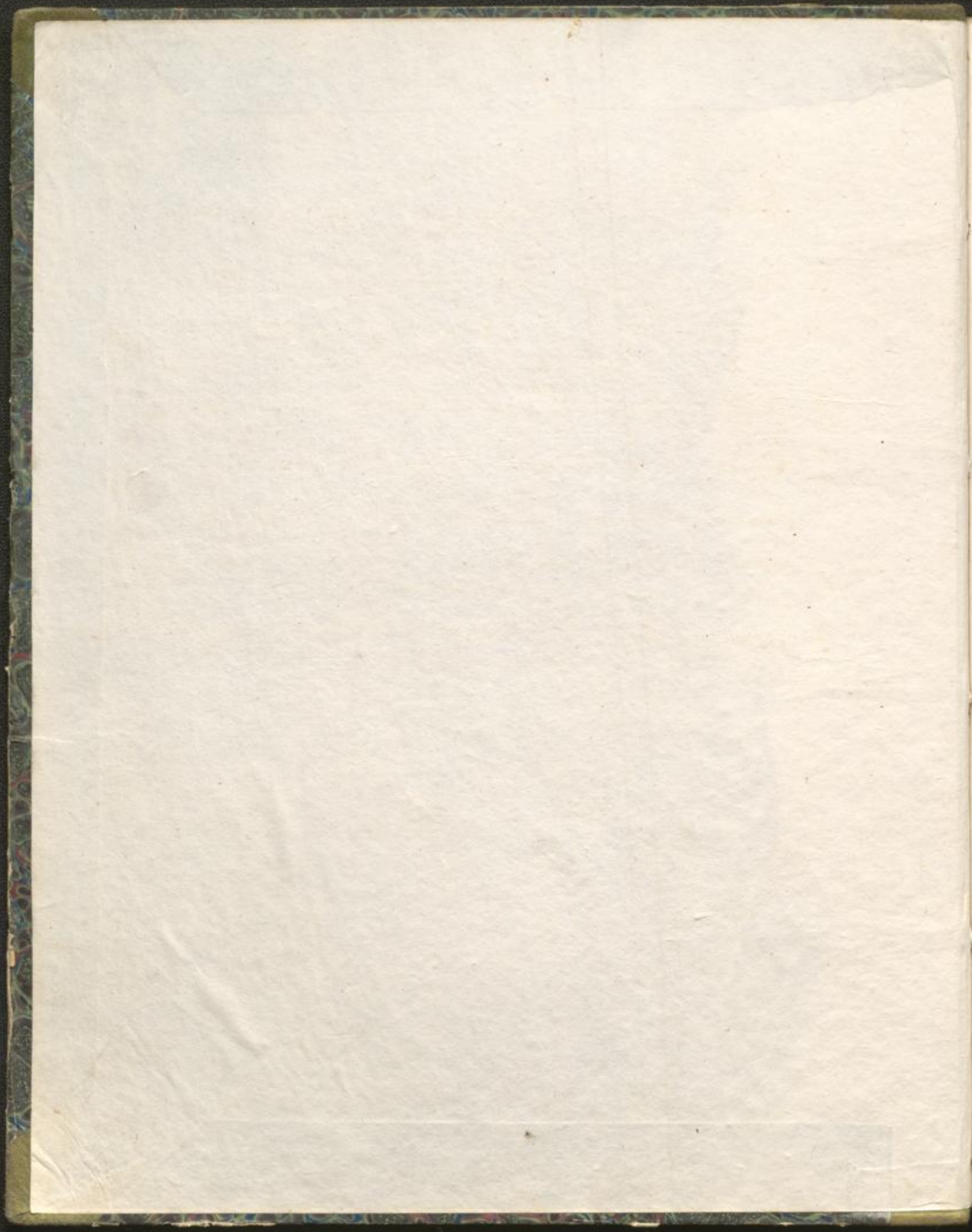

1. Spohr, Duetto für Pianoforte und Violine. Nachklänge einer Reise nach Dresden .. Op. 96.
2. Osborne & Lafont, Duo brillant ... sur l'opéra „La Figurante“.
3. Schunke & Ernst, „Das Leben ein Tanz“ Walzer von Strauß variiert. Introduction, Variations et final. Op. 26.
4. Benedict & Blagrove, Duo concertant ... sur des motifs favoris Ecopais.
5. Louis, N., 9<sup>e</sup> Sérénade ... sur des motifs de l'opéra „Le Brasseur de Preston“ Op. 72.
6. Beriot & Osborne, Fantaisie.. sur des motifs „Du Comte Ory“.
7. Osborne & Beriot, Variations de concert ... sur un motif de l'opéra „L'Ambassadrice“.
8. Lafont & Herz, Variations concertantes .. sur la chansonette fav. de l'Enfant du Régiment. Op. 24.

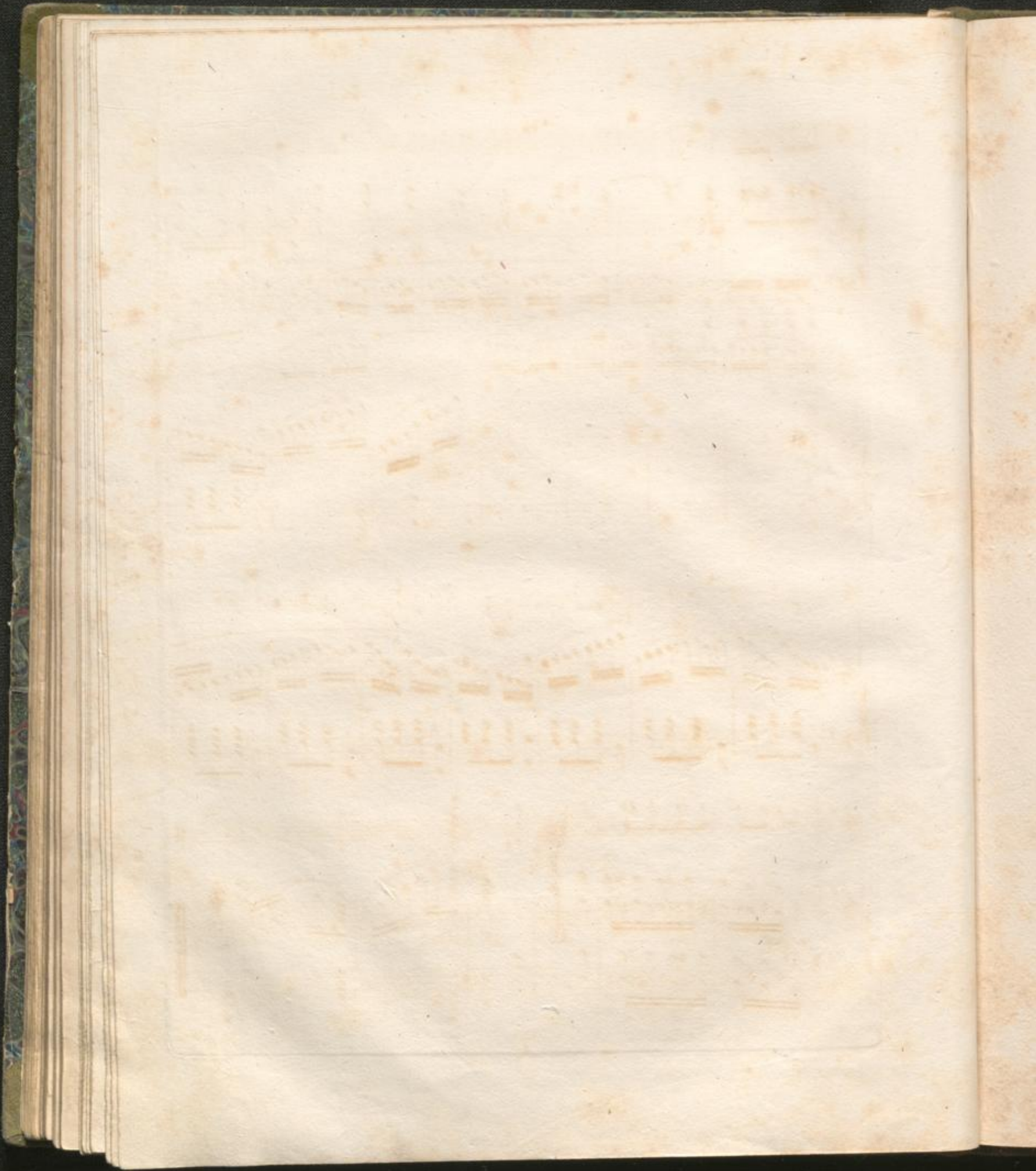

VARIATIONS DE CONCERT

Pour

PIANO ET VIOLON

Sur un motif de l'opéra

L'AMBASSADRICE

Dédiées

à Sa Majesté Royale

Madame la Duchesse d'Orléans

P. A. R.

G. A. OSBORNE & C. DE BERIOT

N<sup>o</sup> 466

Propriété des Éditeurs

Pr 2 fl. 24 kr.

Enregistré aux Archives de l'Union

MAYENCE et ANVERS

Chez les fils de B. Schott.

Paris, chez R. Tranchesi; Londres, chez Cooke & C.

Dépôt général de notre fonds de Musique

à Leipzig, chez G<sup>o</sup> Hartel; à Vienne, chez Treutsonsky et Fiebig

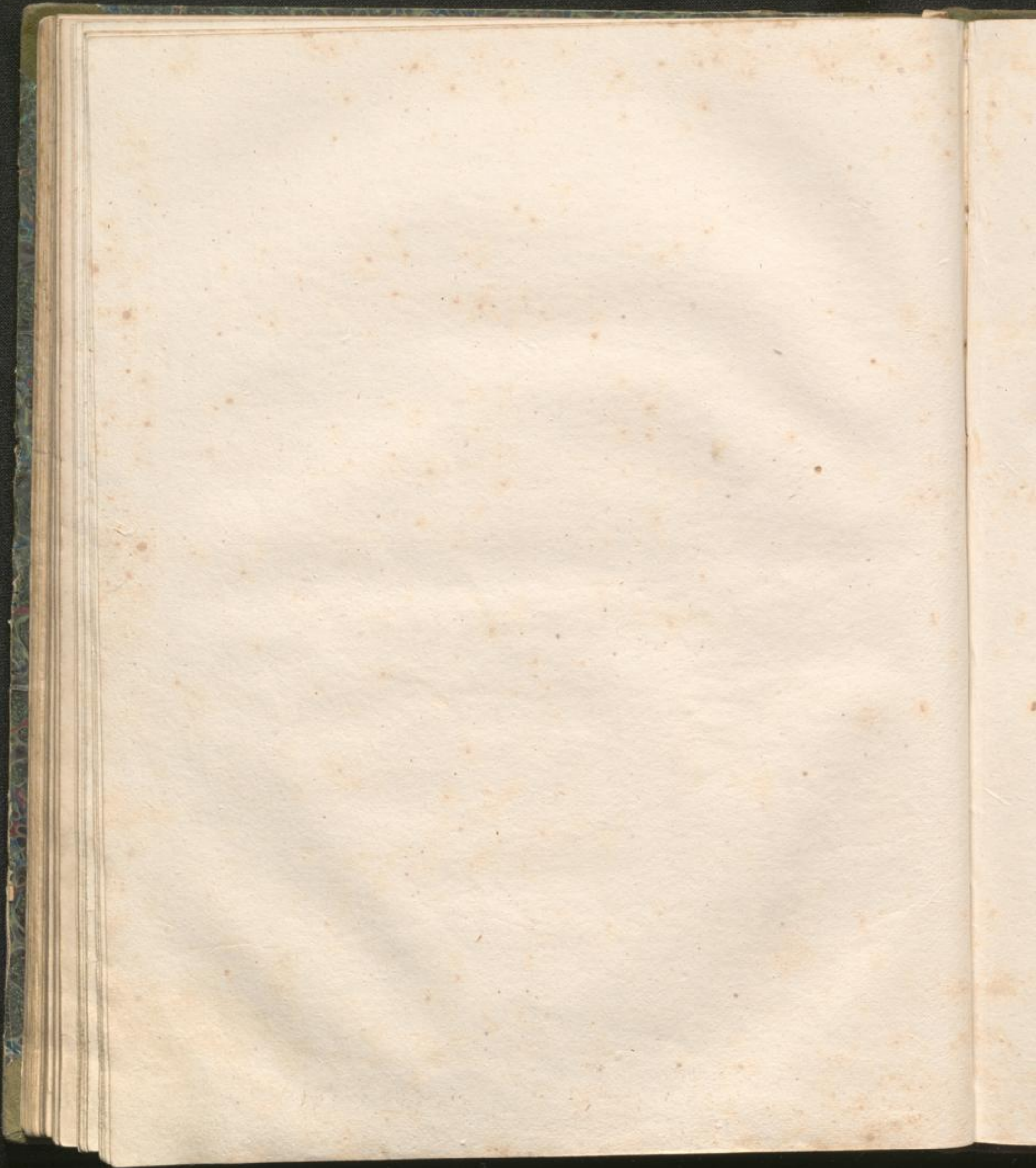

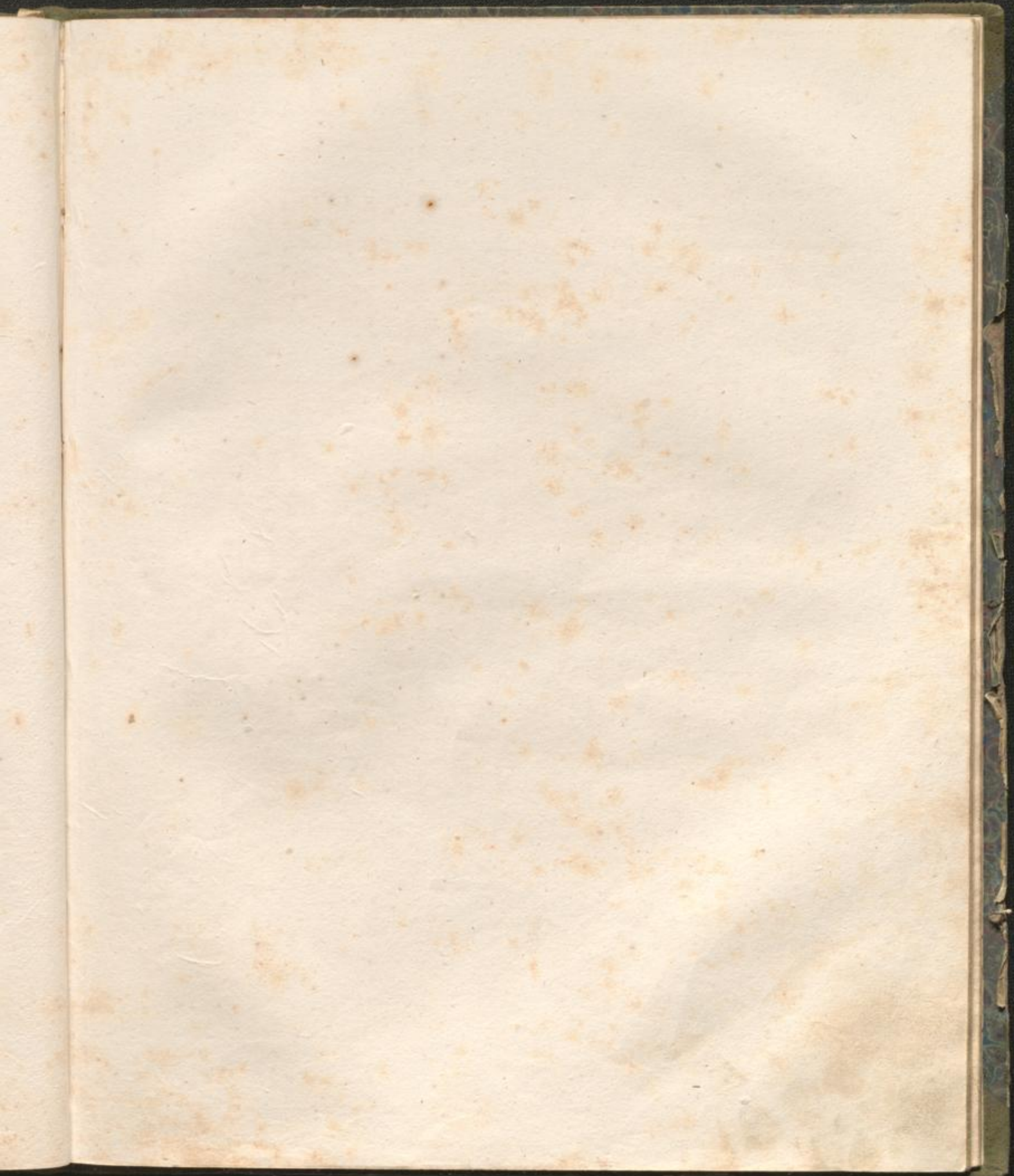

VIOLON .

INTRODUZIONE .

PIANO .

*ff* Risoluto .

*ff* Ped. Risoluto

*ff* Allegro .

3

8va

Loco .

Dim.

*ff* Ped.

6

8va

*ff*

3

*ff* Ped.

6

8va

Loco .

Dim.

*ff* Ped.

6

8va

mf Ped.

\* Ped.

8va

f Ped.

8va

Loco.

Ritenu. mf Ped.

\* Dim

Rall. Ped.

4<sup>o</sup> Corde

*p*

Andantino.

Loco.

*p* Dolce.

Ped. \* Ped. \* Ped. \* Ped. \*

Dolce.

Grazioso.

*ff*

Tempo 1<sup>o</sup>

*ff* Ped.

*ff*

8va

Loco. *ff* Ped. *8va*

*f* *8va* Loco. *Ped. Tremolo.* \* *Ped. Tremolo.* \* *Cres.* *Ped.* *Cres.*

*8va* Loco. *Ped.* \* *ff* Ped.

*Cres.* *8va* Loco. *Sost. Rit.* \* *Dim.* *Ped.*

4868.

TEMA.

*p*

Moderato

*p*

Cantabile Ped. \*

Ped. \*

Ped. \*

Rall.

Rall. Ped. \*

*f* Ped. \* *p* *f* Ped. \* Ped. Riten. \* Ped. \*

4868.

Var: I.

*p* Pizz.

Dolce e cantabile.

*p*

Listesso Tempo.

Cres.

Ped. \*

Dim.

Rall. Ped.

a Tempo.

Cres.

Ped. \*

Riten.

Ped.

Ped. \*

Dim.

Rall. Ped.

a Tempo.

Ped. \*

Ped. \*

4868.

9

Var: II.

8va. Loco. Dol. grazioso. Dolce. Ped. \*

4868.

Brillante .

pp

8va

Loco.

pp Ped.

Var: III.

8va

Cres.

Ped.

\* Ped. \* Ped. \*

8va

Loco.

Ped.

8va

Loco.

Ped.

Cres.

\* f Ped. \*

4868.

*p Dolce.* *pp*

*p* *Ped.* *\* Ped. pp \** *8va*

*8va* *Loes.*

*Ped.* *\* Ped. \* Ped. \** *mf*

*Cres*

*Con anima e riten.* *f* *Rall.*

*Riten.* *f* *Marcato.* *Ped. \** *Ped. \** *Ped. \* Rall. Ped. \**

*p Cantabile.*

*Adagio.*

Ped. Tremolo. \* Ped. \* Ped.

Cres.

Cres. \* Ped. \* Ped.

Dim. Ped *p* \* Ped. \*

Ped. \* Ped. \* Ped. \* Ped. \*

Allegro.

*p* *Cres.* *f* *Ped. P* *Cres.* - - - *cen* - -

*f* - *do.* *Ped. ff* \* *ff Ped.*

pp  
Ped. \* *ff* Ped. \* *p* Delicato. Ped. \* Ped. \* Ped. \*

Ped. \* Ped. \* Ped. \* Cres. *f* Ped. \* Ped. \*

*p* *f* Ped. \*

*p* *f* Ped. \*

*p*

*Piu mosso.*

*p*

*Ped.* \*

*Ped.* \*

*Cres.* *f Ped.*

*Ped.* *pp*

*Ped.* \*

*Ped.* \*

4868.

4868. FINE.

