

Badische Landesbibliothek Karlsruhe

Digitale Sammlung der Badischen Landesbibliothek Karlsruhe

Deux Duos de Concert pour Violon et Violoncelle

Schubert, Franz

Leipsic, [1839]

[urn:nbn:de:bsz:31-232587](https://nbn-resolving.org/urn:nbn:de:bsz:31-232587)

1125

B.

Duos concertantes

pour le Violon & Violoncelle

Violon.

Mus. Dr.
1125

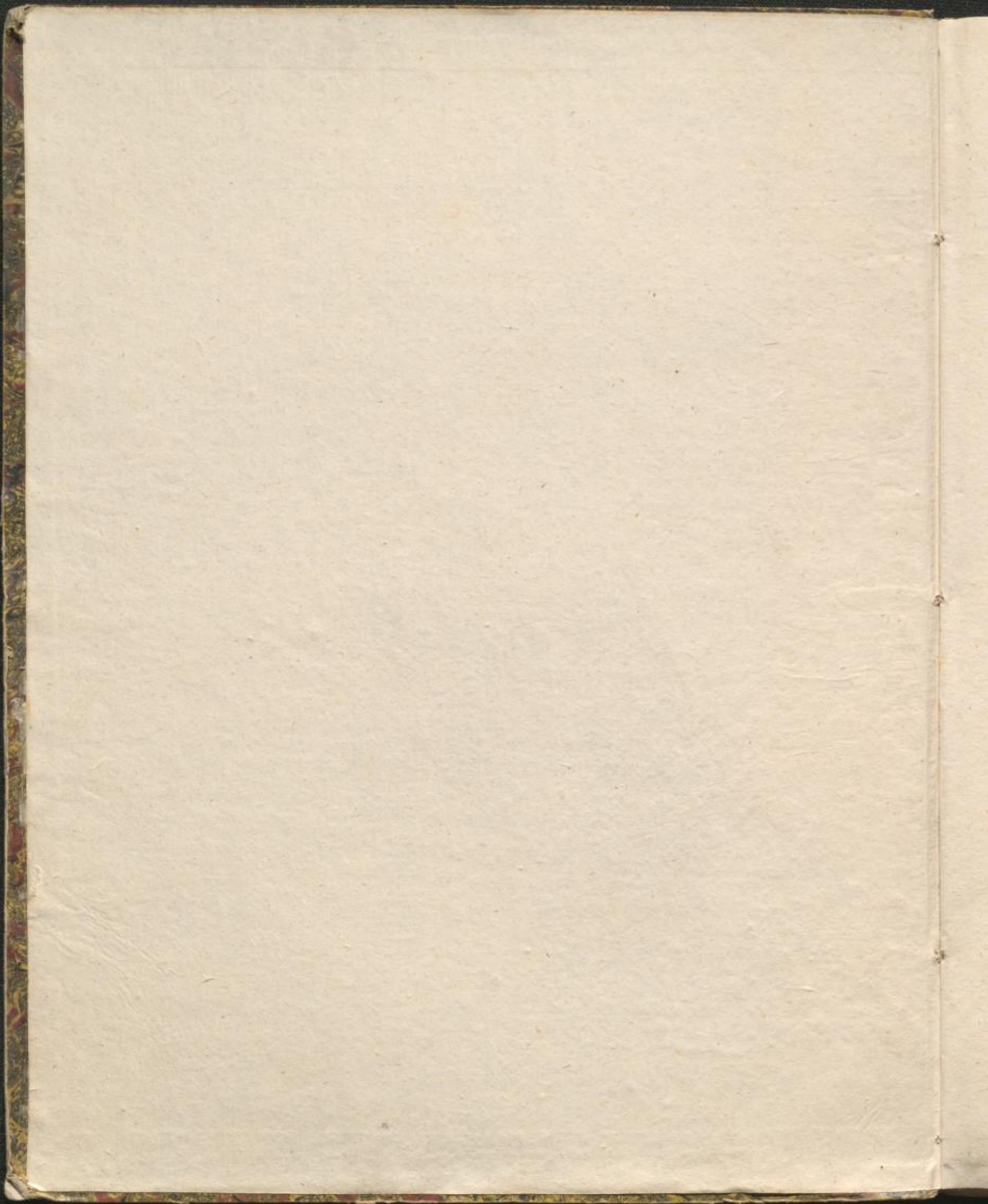

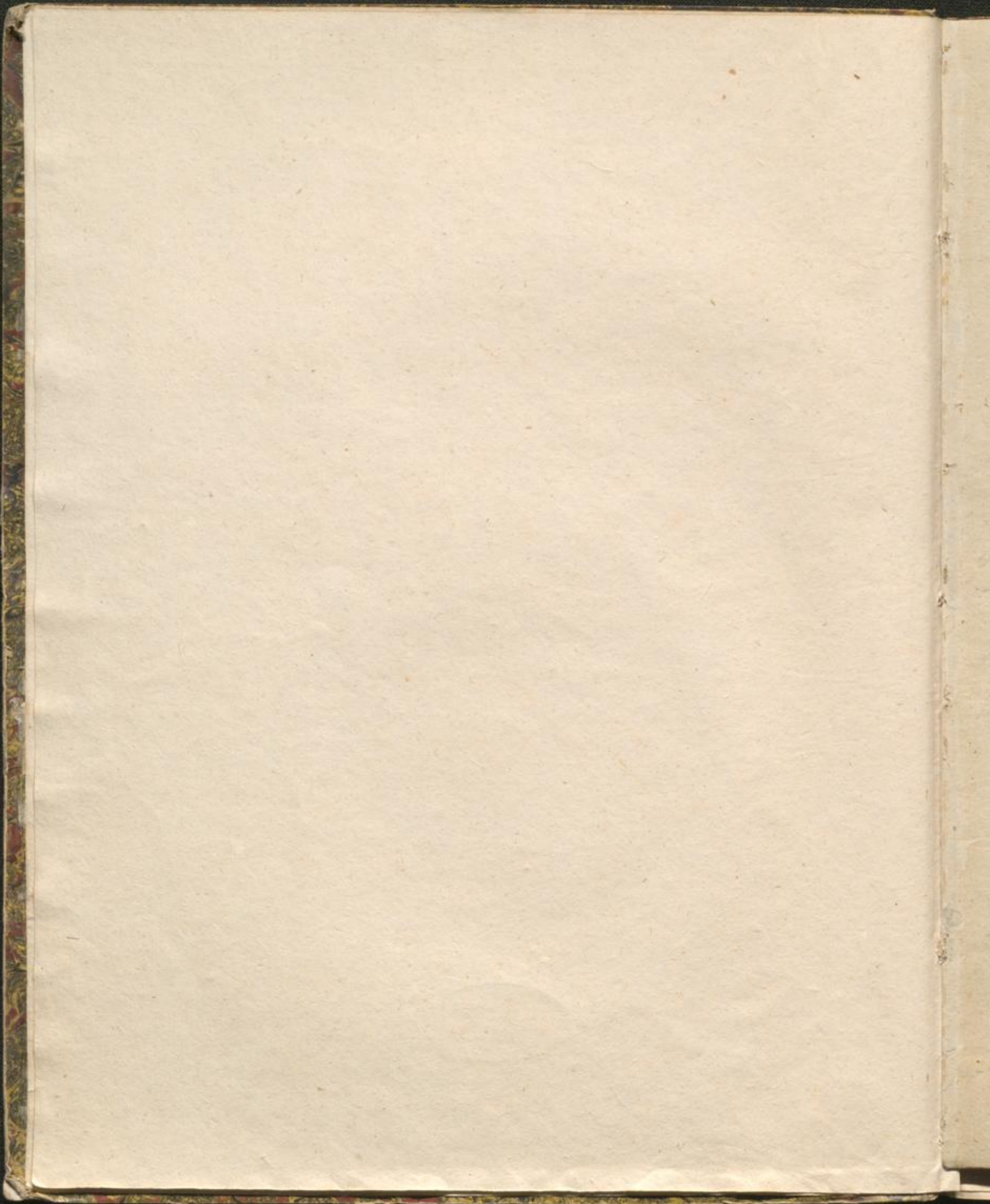

DEUX DUOS DE CONCERT

pour Violon et Violoncelle

N^o 1. Souvenir de Fra Diavolo.

N^o 2. Fantaisie sur des airs nationaux styriens

composés et dédiés

A. Monsieur Hasemann

*Solo Violoncelle et Membre de la Chapelle
à Hesse-Cassel*

par

FRANÇOIS SCETBERT

et

Frédéric Auguste Krumpholtz

*Oeuvre 52.
Cah. III.*

Propriété des Editeurs.

Pr. 1 Thlr.

Leipzig, chez Breitkopf & Härtel.
6119.

Enregistré dans les Archives de l'Union.

VIOLINO.

Allegro marziale.

Schubert et Kummer, Duos. Cah. III.

DUO.
N° I.

ff *tr*

tr *tr* *tr* *tr*

tr *tr* *tr* *tr*

tr

dimin.

4^e Corda.

decresc.

p *tr*

pp

pizz. *arco.* *p*

Adagio.

p

VIOLINI.

VIOLINO.

Allegro moderato.
Fieramente.

VAR. I.

VAR. II.

VIOLINO.

VIOLINO.

Allegro molto. *ritenuto e ben marcato.*

mf *f*

f

p *f*

decrescendo.

crescendo.

Lo stesso tempo.

p

stringendo. *cresc.* *4^a Corda*

VIOLINO.

Violino musical score, first system. The music is written on five staves. The first staff contains a melodic line with various ornaments and dynamics. The second staff features a rhythmic accompaniment with a *p* dynamic. The third staff includes a *cresc.* marking and a *f* dynamic. The fourth staff has a *Flag.* marking, a *f* dynamic, and a *sempre f* instruction. The fifth staff contains trills (*tr*) and a *decresc.* marking.

Violino musical score, second system. The first staff is marked *Moderato.* and *trem.* with a *pp* dynamic. The second staff features a *ritard.* marking and a 2/4 time signature.

Violino musical score, third system. The first staff is marked *Vivace.* and features a 2/4 time signature. The second staff continues the melodic line.

Violino musical score, fourth system. The first staff is marked *loco.* and *ff*.

VIOLINO.

Misterioso.

Duo.
Nº II.

VIOLINO.

VIOLINO.

VIOLINO.

Molto Allegro.

fortissimo.

mf

p

f

ritardando e decrescendo.

Flug, sul G
pp
Presto.
ff

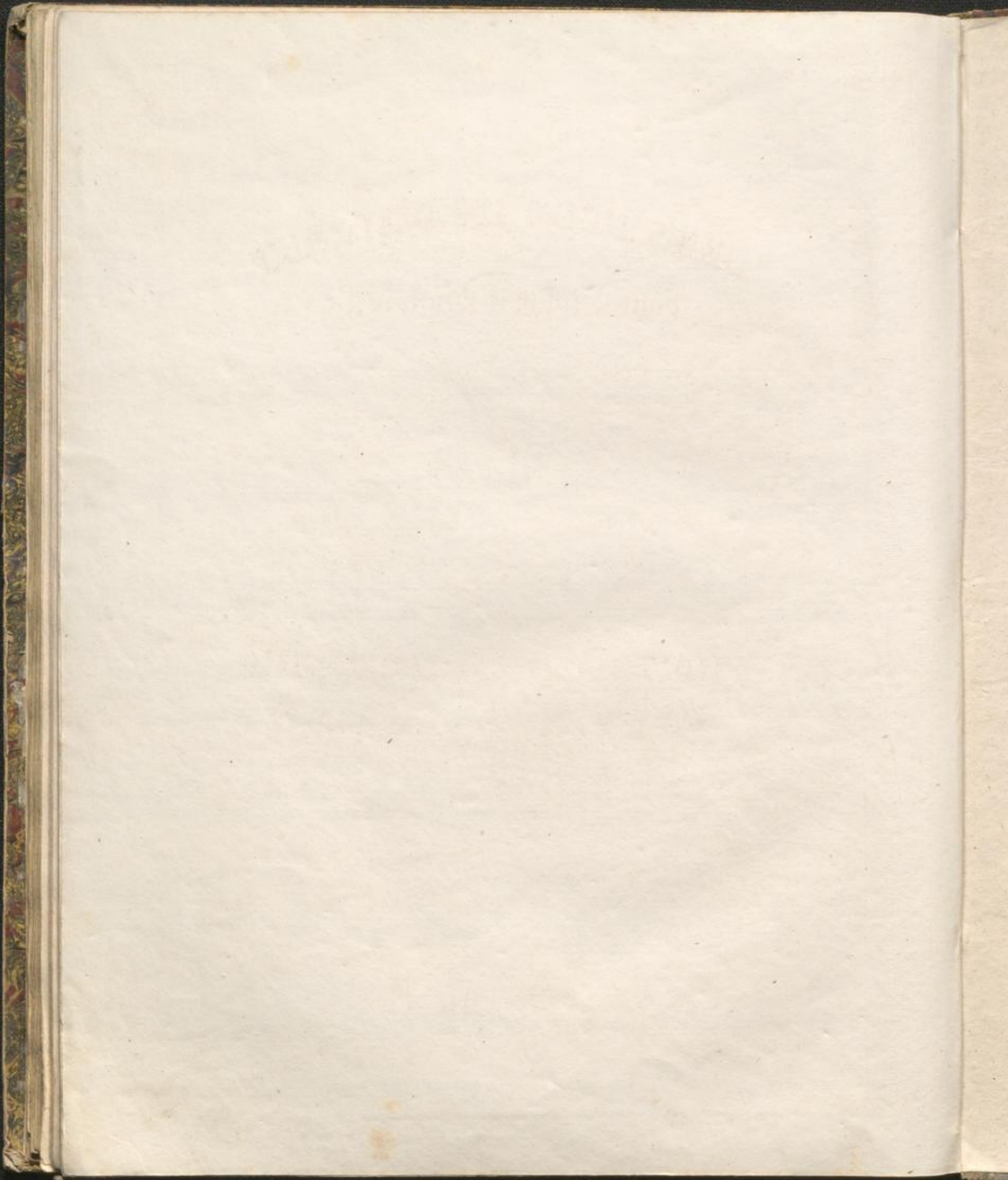

B. ¹¹²⁵
Duos concertantes,
pour le
Violon et Violoncelle.

Violoncelle.

Mus.Dr.

1125

VIOLONCELLO.

Schubert et Kummer, Duos, Cah. III.

Allegro marziale.

DUO.
N° I.

ff

f

dim.

dolce.

pp

pizz.

arco.

pp

più pp

Adagio.

pizz. con anima.

pizz.

pizz.

619

VIOLONCELLO.

pizz.

p

ritard.

deciso.

ad lib. pp

p

tr.

mf

mf

f

pp

leggiere.

p

f

ad lib. pp

Allegro moderato.

dolce.

sp

sp

pp

ad lib.

a Tempo.

VIOLONCELLO.

Meno Allegro.

VAR. I.

pizz.
Tempo 1º
f arco.
pizz.
Meno Allegro.
ad lib.
p

VAR. II.

cresc.
p
1ma
f
decresc.
poco rit.
pp
ad lib.
p
pp
3
Risoluto.
f

VOLONCELLO.

VIOLONCELLO.

Allegro molto.

VIOLONCELLO.

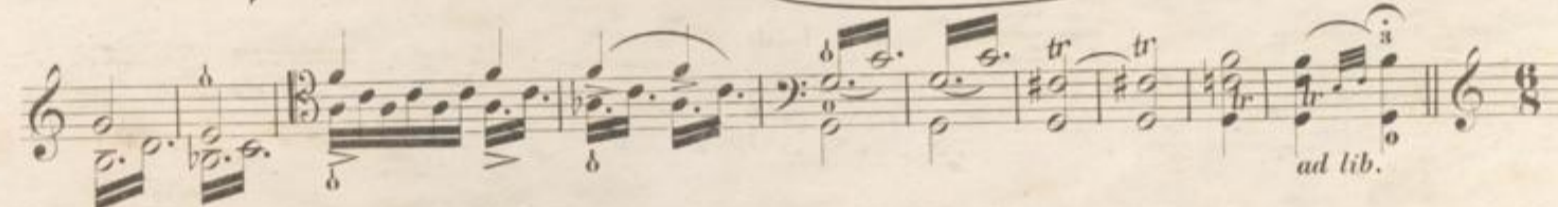
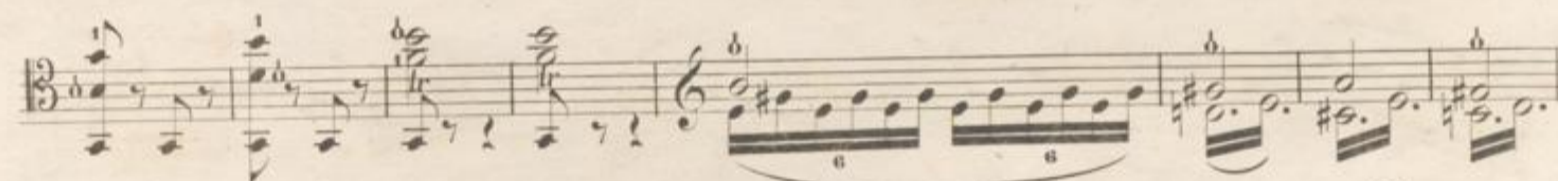
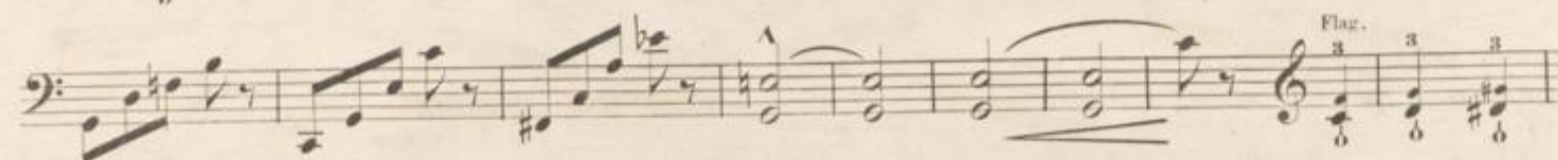

VIOLONCELLO.

Misterioso.

DUO.
Nº II.

calando. pp

p

cresc.

sf

Violino.

pp

3

cresc.

tr tr

dolce.

ad lib.

p

4

poco cresc.

4

ad lib.

pp.

ritenuto.

3

pizz.

Moderato grazioso.

VIOLONCELLO.

VOLONCELLO.

f

p

pp *pp* *p pizz.*

ritenuto. *pp arco.* *Flag.*

string. a Tempo. *con fuoco.*

f

p

p

f *ff*

segue.

VIOLONCELLO.

VIOLONCELLO.

Molto Allegro.

ff

mf

p

cresc.

f

decresc.

ritard.

pp

Presto.

ff

