Badische Landesbibliothek Karlsruhe

Digitale Sammlung der Badischen Landesbibliothek Karlsruhe

Torvaldo e Dorlisca

Rossini, Gioachino

Vienne, 1826

Akt II

urn:nbn:de:bsz:31-230801

Visual Library

Atto Secondo.

nell'Opera Torwaldo e Dorlisca di Rossini

Allegro

№ 8.

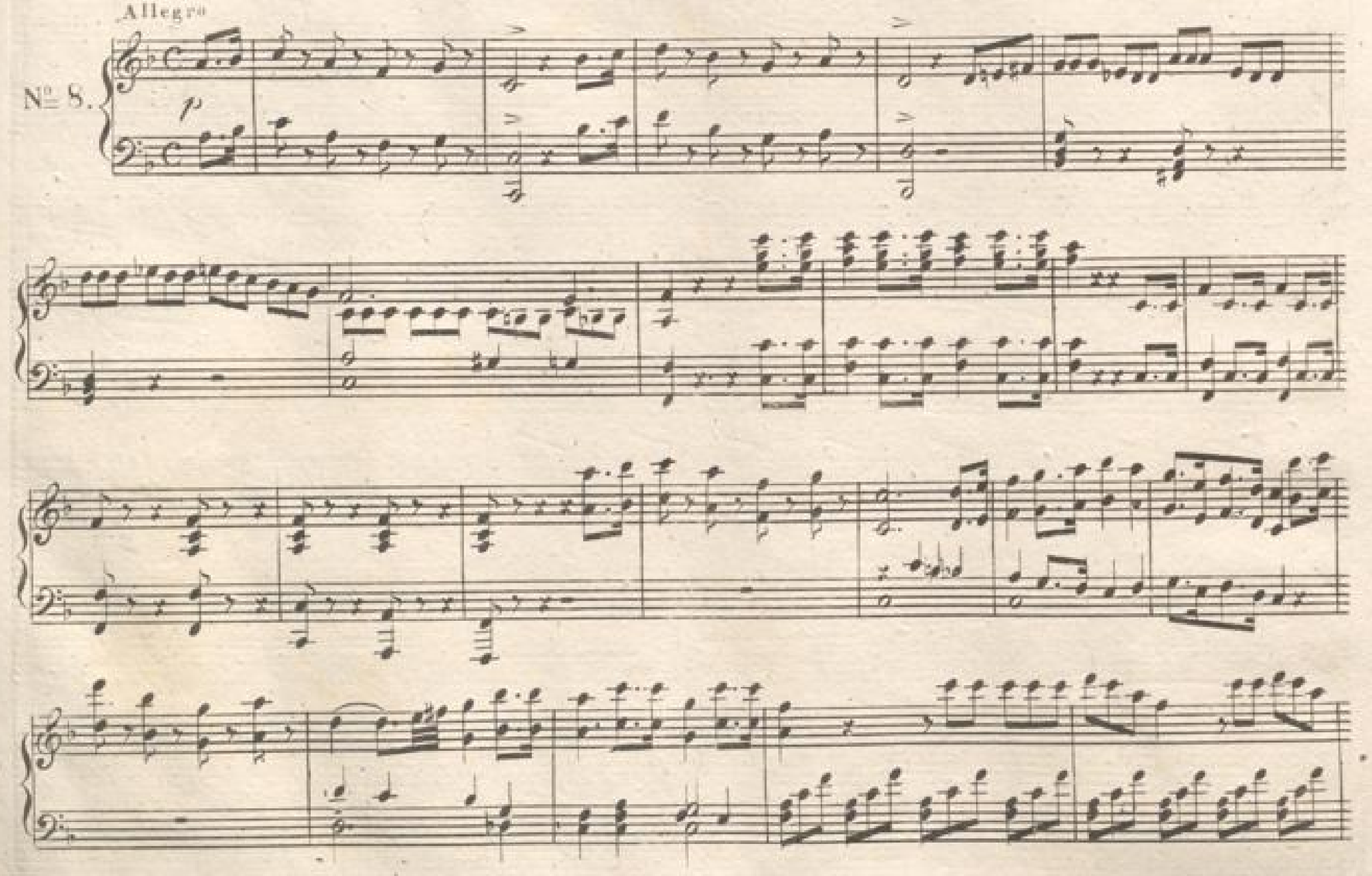

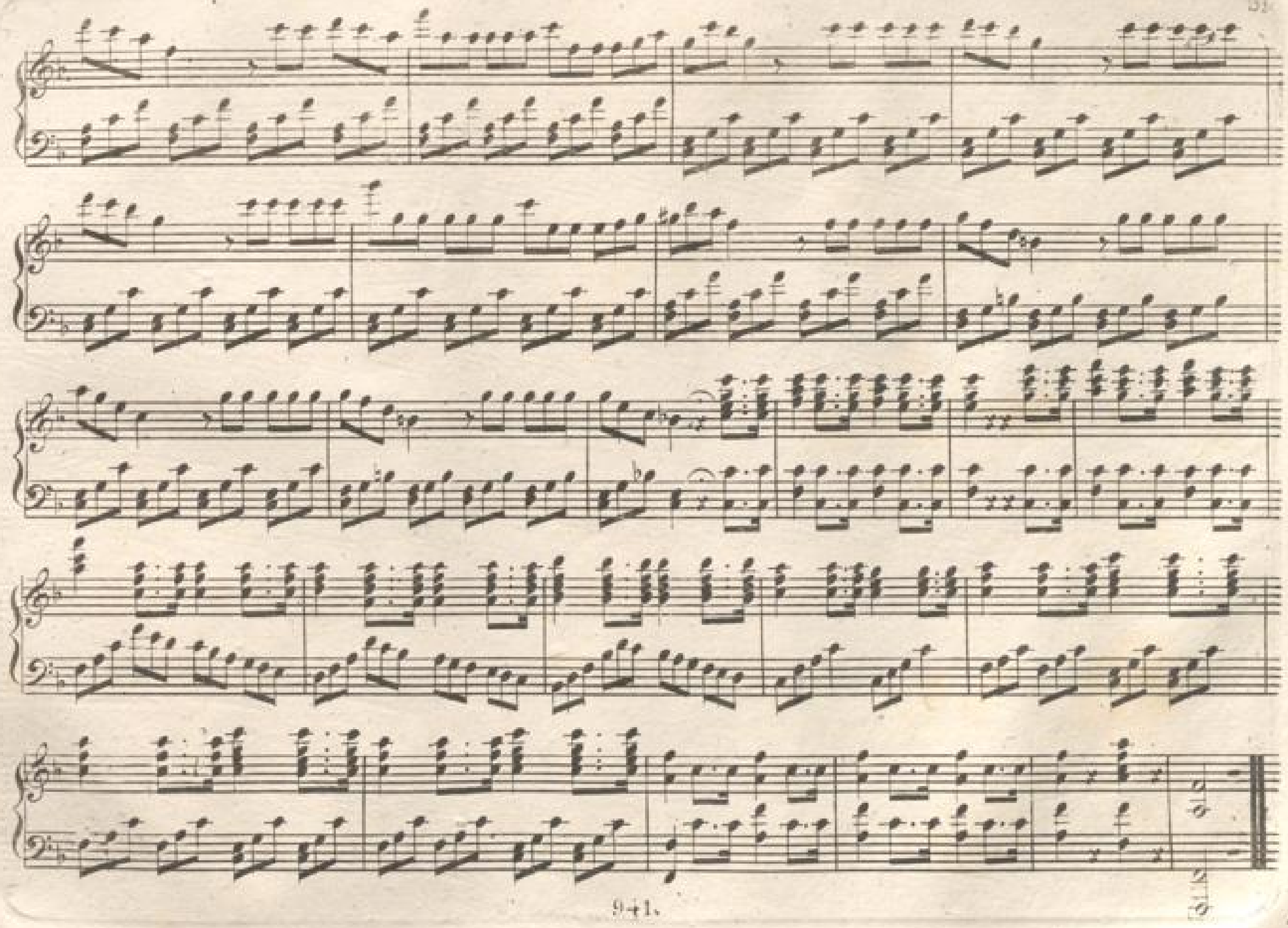

BLB BADISCHE LANDESBIBLIOTHEK
Baden-Württemberg

Aria.

nell Opera Torwaldo e Dorlisca di Rossini

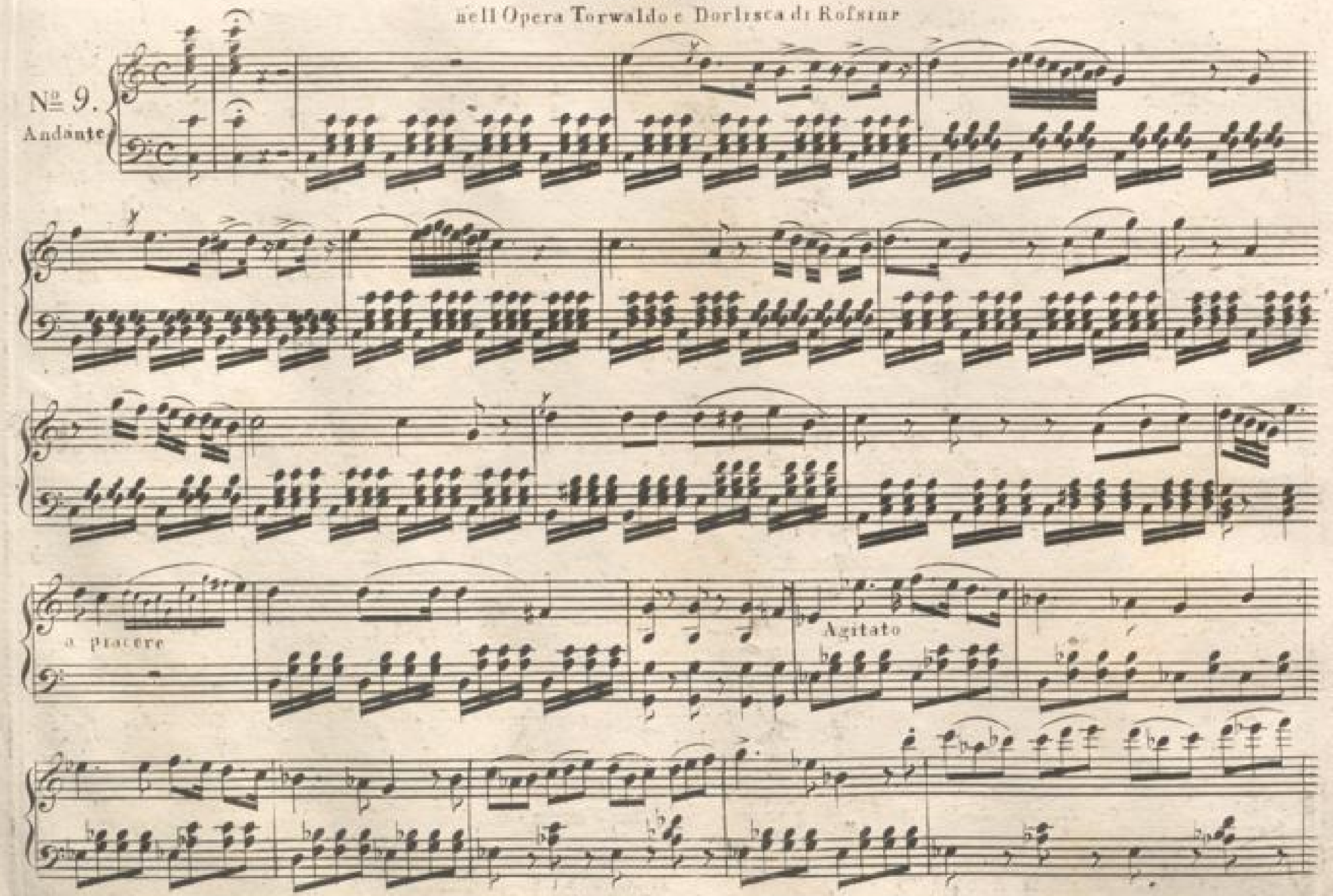

8va

Loco

più lento

rit.

Allegro Vivace

BLB BADISCHE LANDESBIBLIOTHEK
Baden-Württemberg

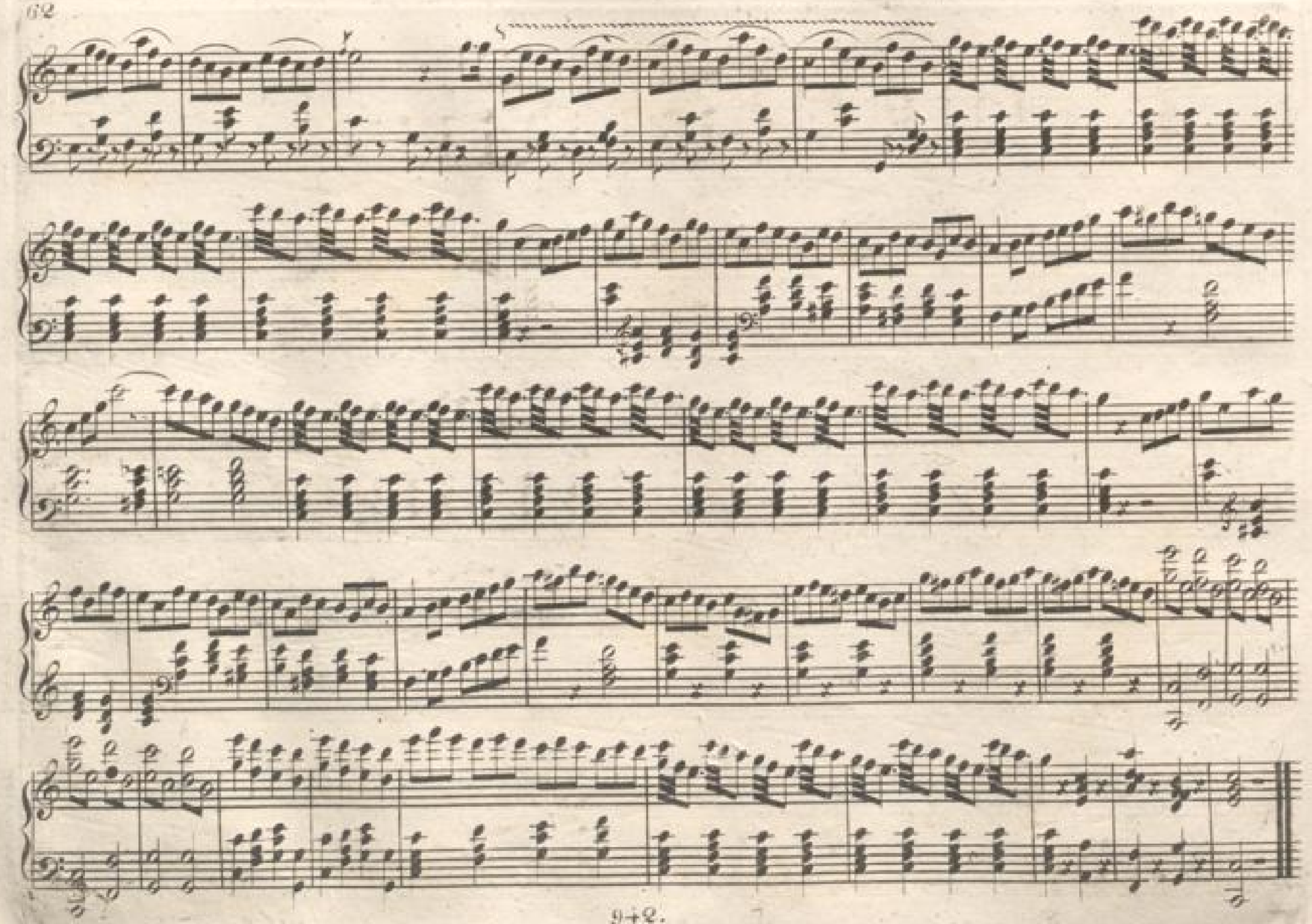

BLB BADISCHE LANDESBIBLIOTHEK
Baden-Württemberg

ARIA Dorlisca (ferme costante e immobile)
nell'Opera Torwaldo e Dorlisca di Rossini.

Andante

No. 10.

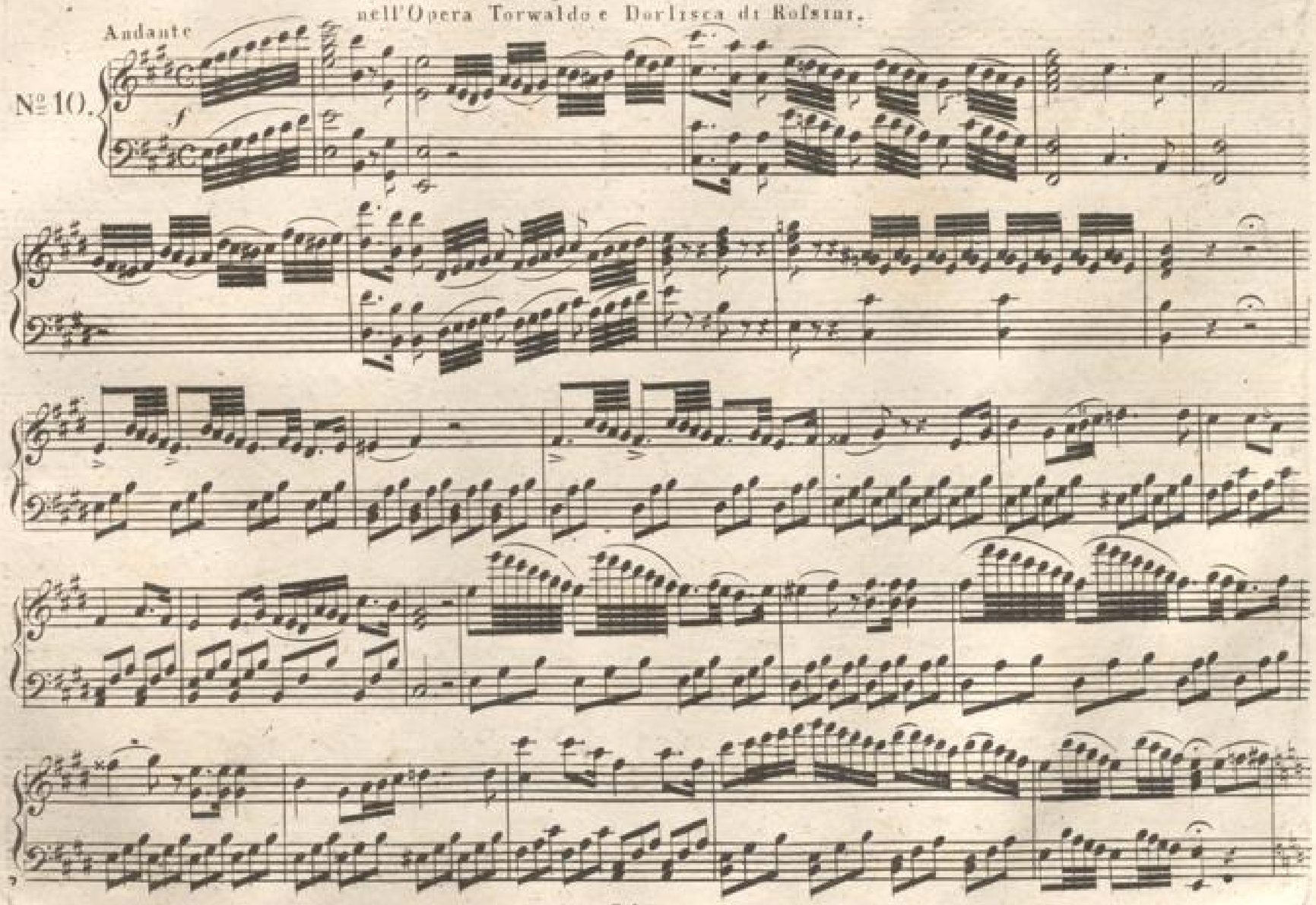

6+ Andante

Allegro

BLB BADISCHE LANDESBIBLIOTHEK
Baden-Württemberg

Vivace

Moderato

BLB BADISCHE LANDESBIBLIOTHEK
Baden-Württemberg

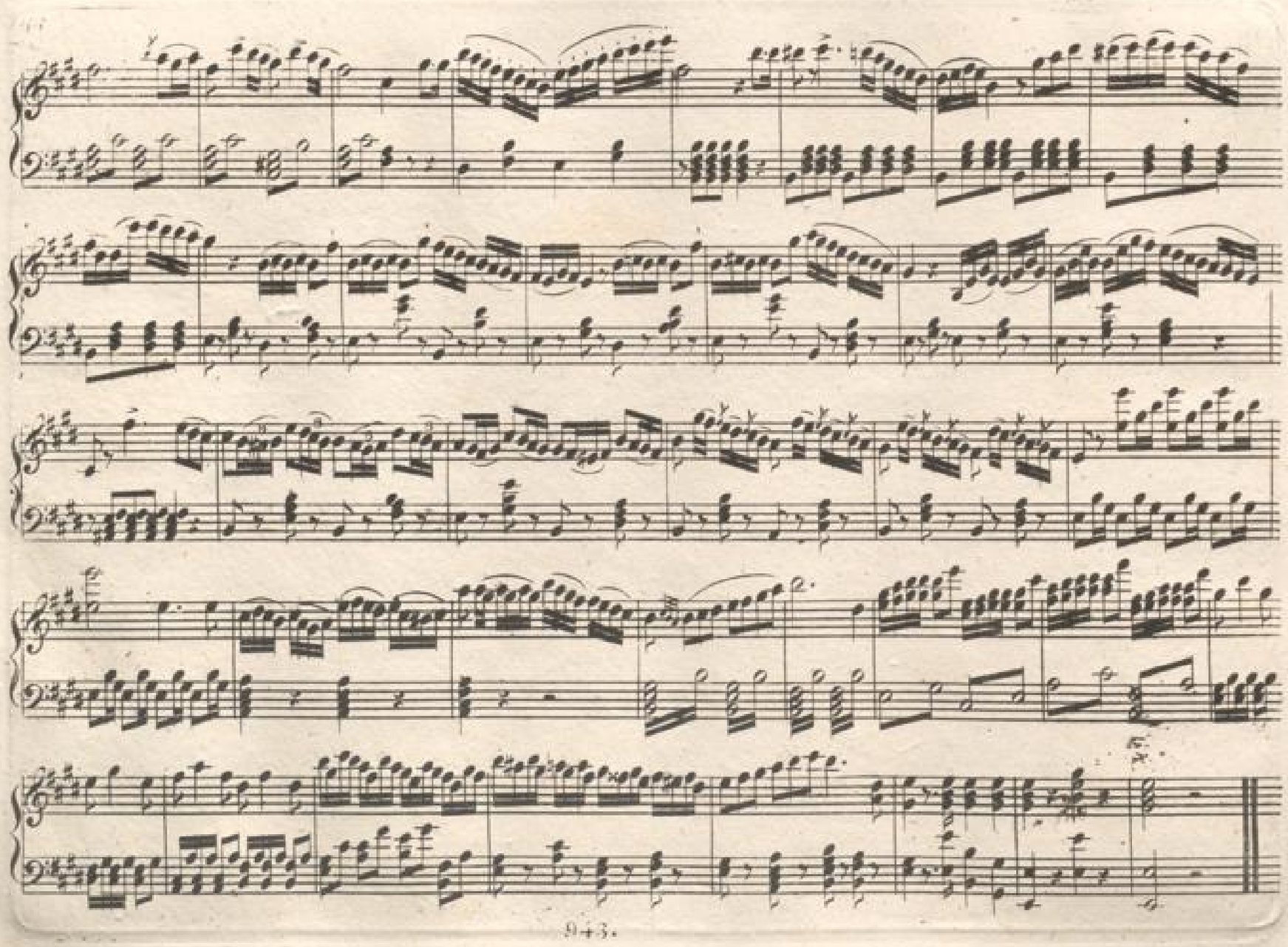

BLB BADISCHE LANDESBIBLIOTHEK
Baden-Württemberg

ARIA Carlotta (Una voce lusinghiera)
nell'Opera Torwaldo e Dorlisca di Rossini

Andante

№ 11.

p

Allegro

BLB BADISCHE LANDESBIBLIOTHEK
Baden-Württemberg

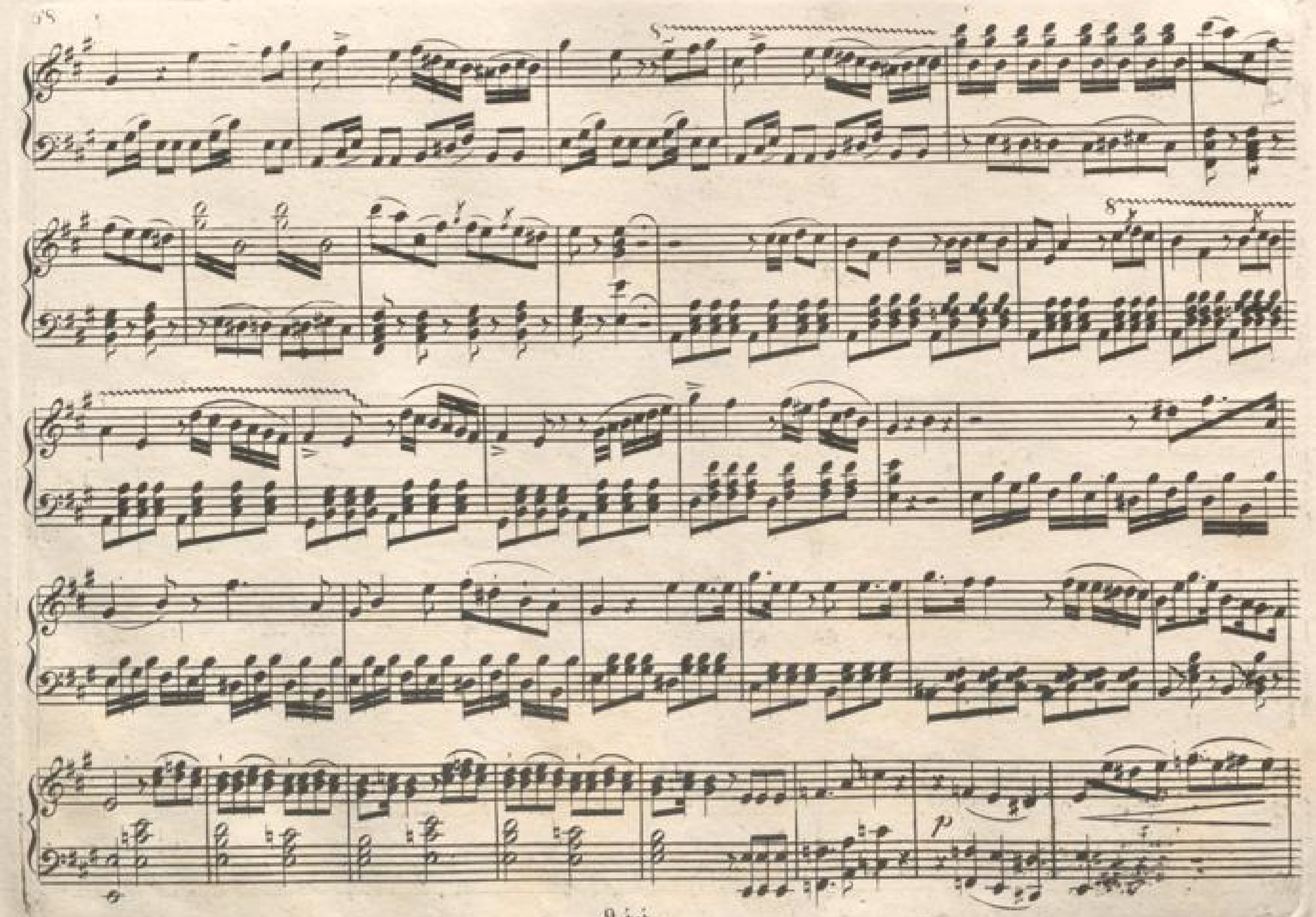

BLB BADISCHE LANDESBIBLIOTHEK
Baden-Württemberg

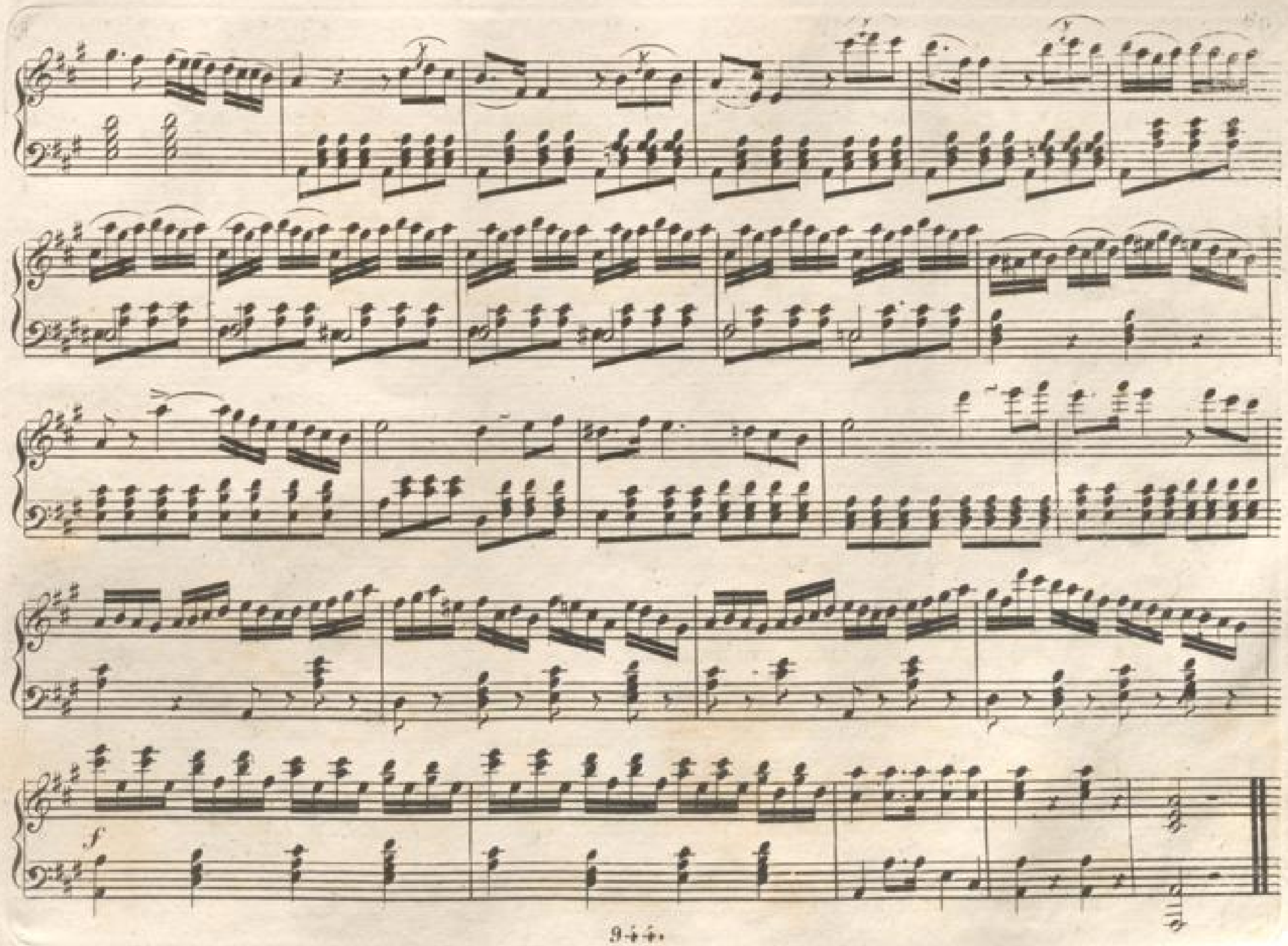

BLB BADISCHE LANDESBIBLIOTHEK
Baden-Württemberg

DUETTO (Ah non posso) Duca e Giorgio
nell'Opera Torwaldo e Dorlisca di Rofstur

№ 12.

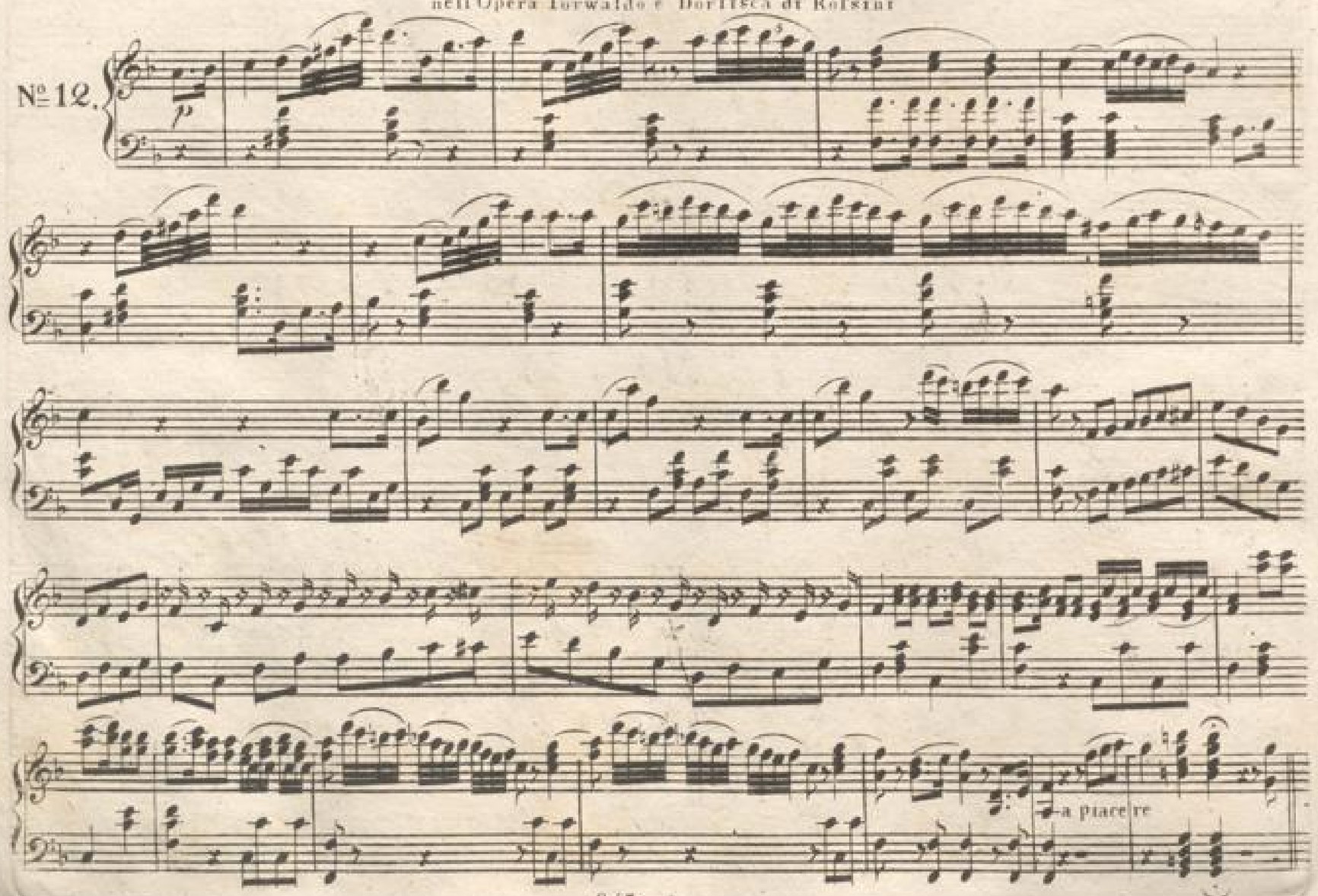

BLB BADISCHE LANDESBIBLIOTHEK
Baden-Württemberg

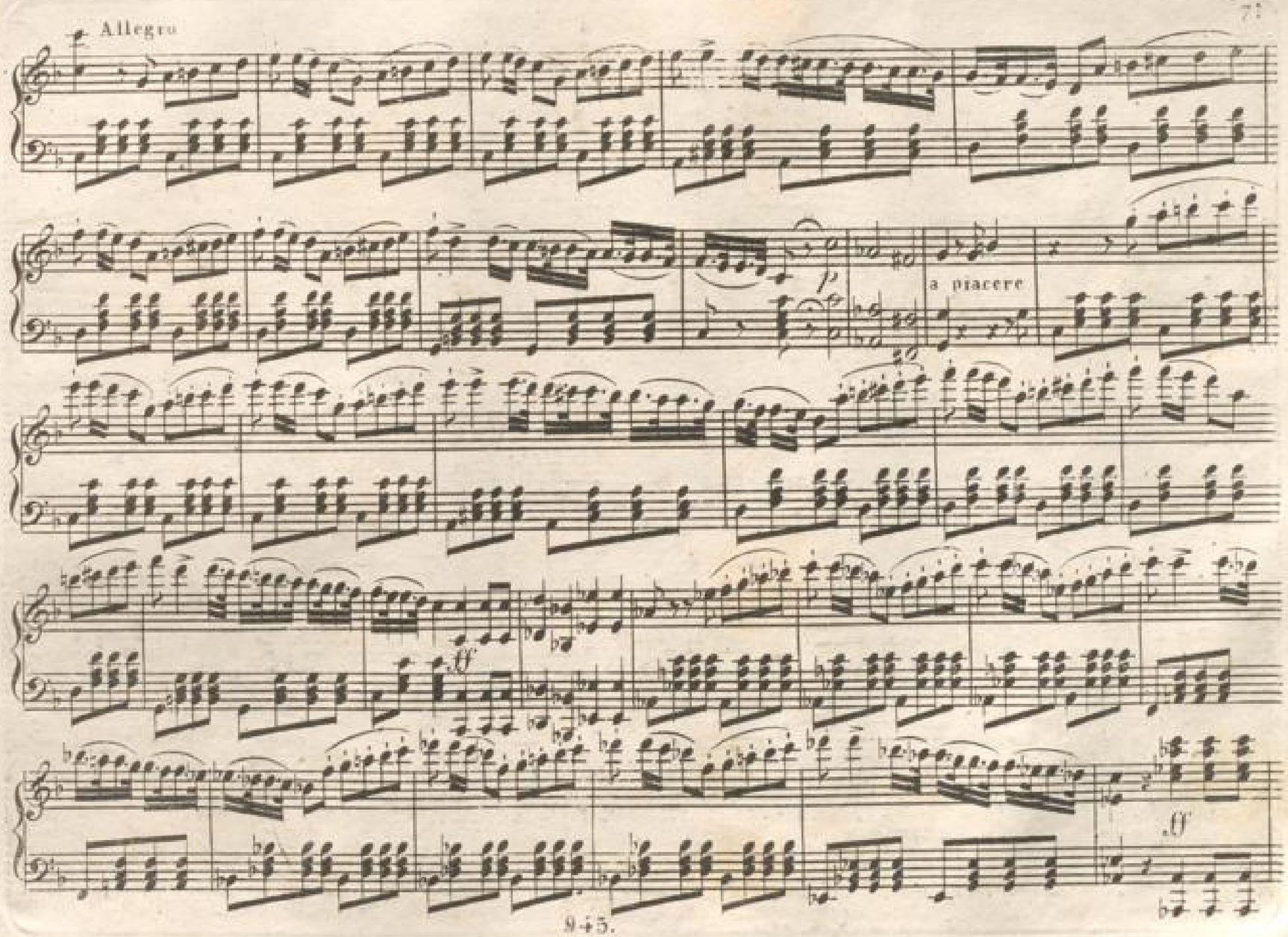
Allegro
p
a piacere
ff
ff

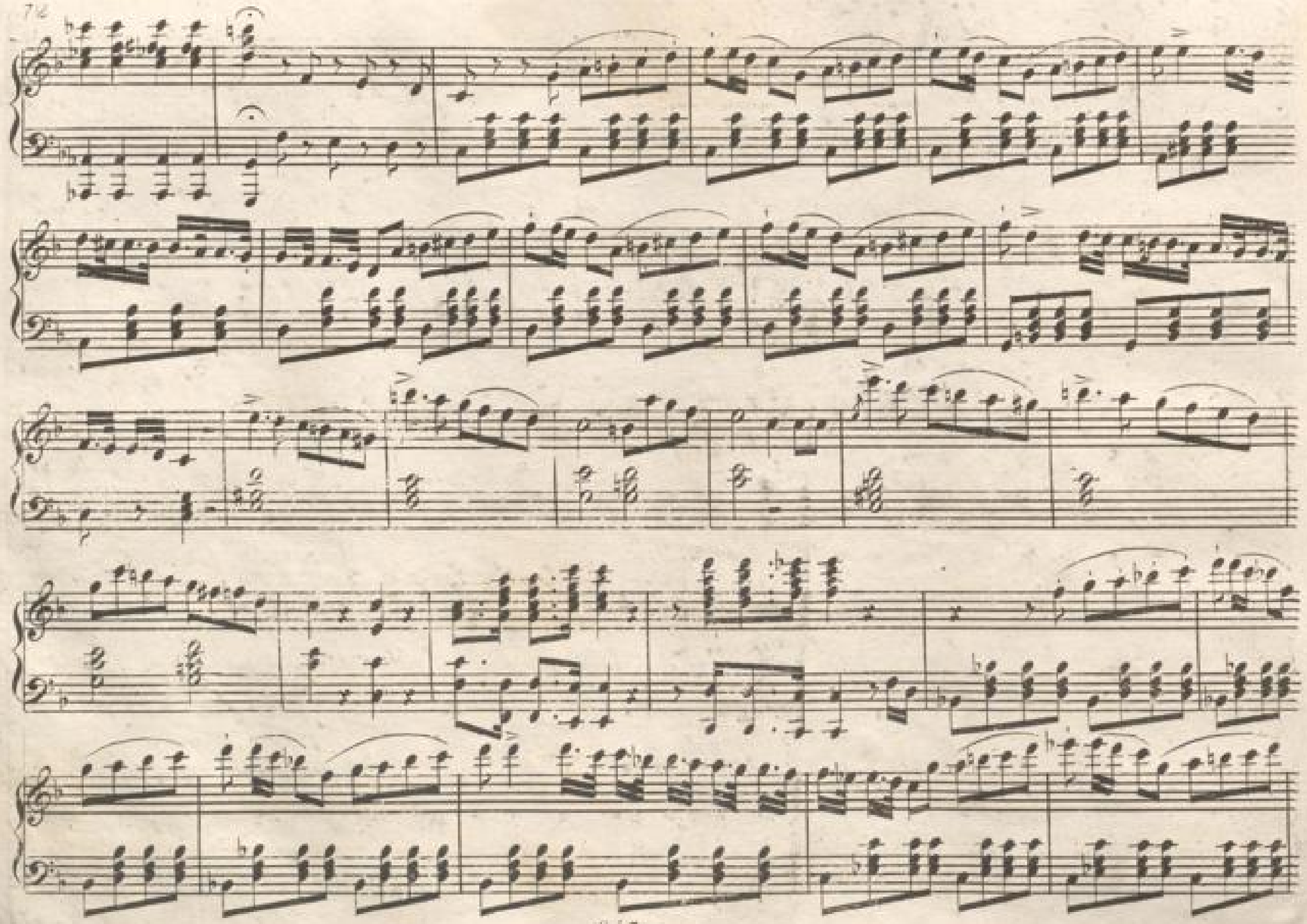

BLB BADISCHE LANDESBIBLIOTHEK
Baden-Württemberg

Allegro

BLB BADISCHE LANDESBIBLIOTHEK
Baden-Württemberg

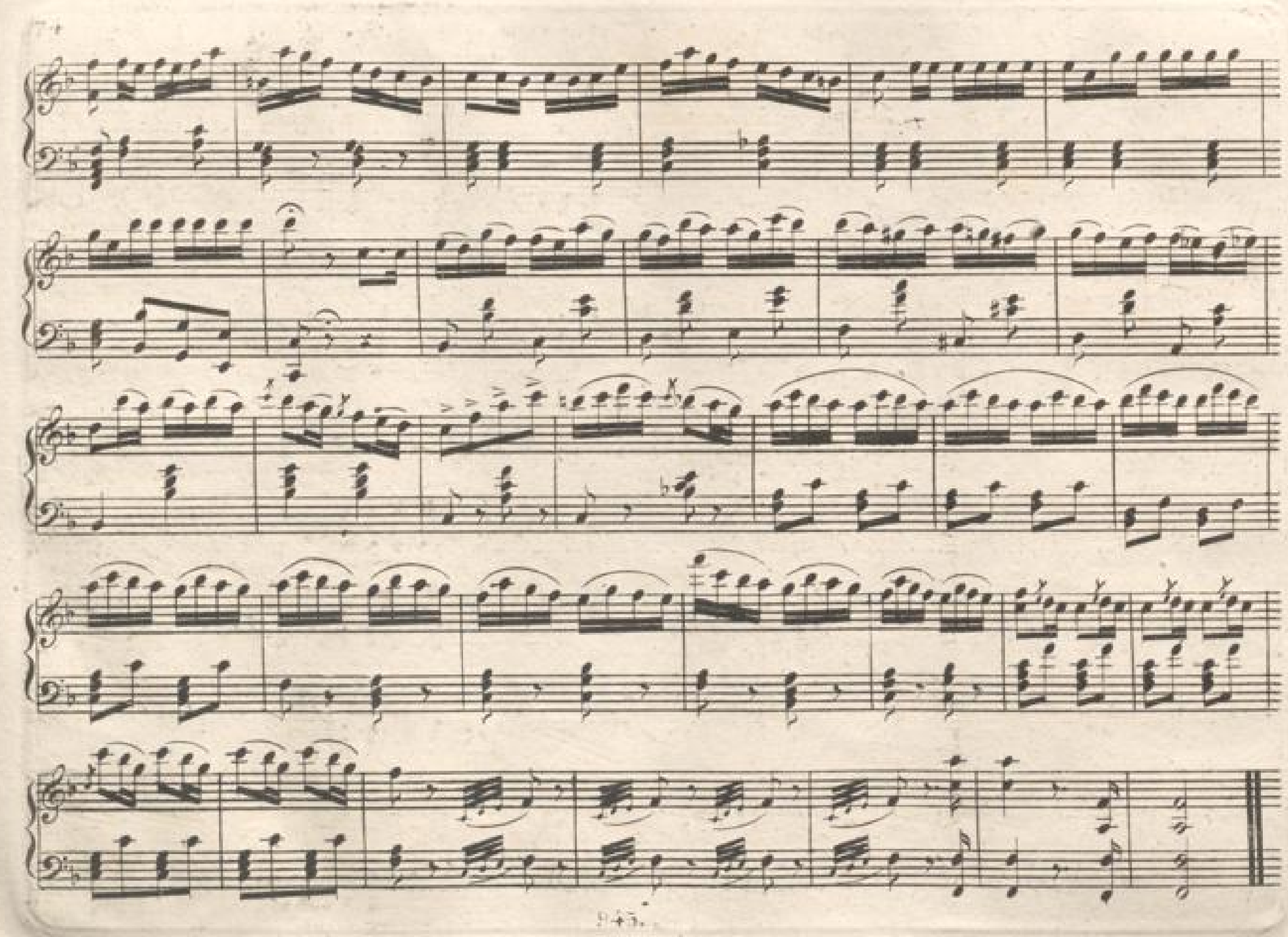

BLB BADISCHE LANDESBIBLIOTHEK
Baden-Württemberg

DUETTINO (Quest'ultimo addio)

nell'Opera Torwaldo e Dorlisca di Rossini

Andantino

№ 13.

BLB BADISCHE LANDESBIBLIOTHEK
Baden-Württemberg

SESTETTO (Alme rec tremate)
nell'Opera Torwaldo e Dorlisca di Rossini

Allegro

№ 14.

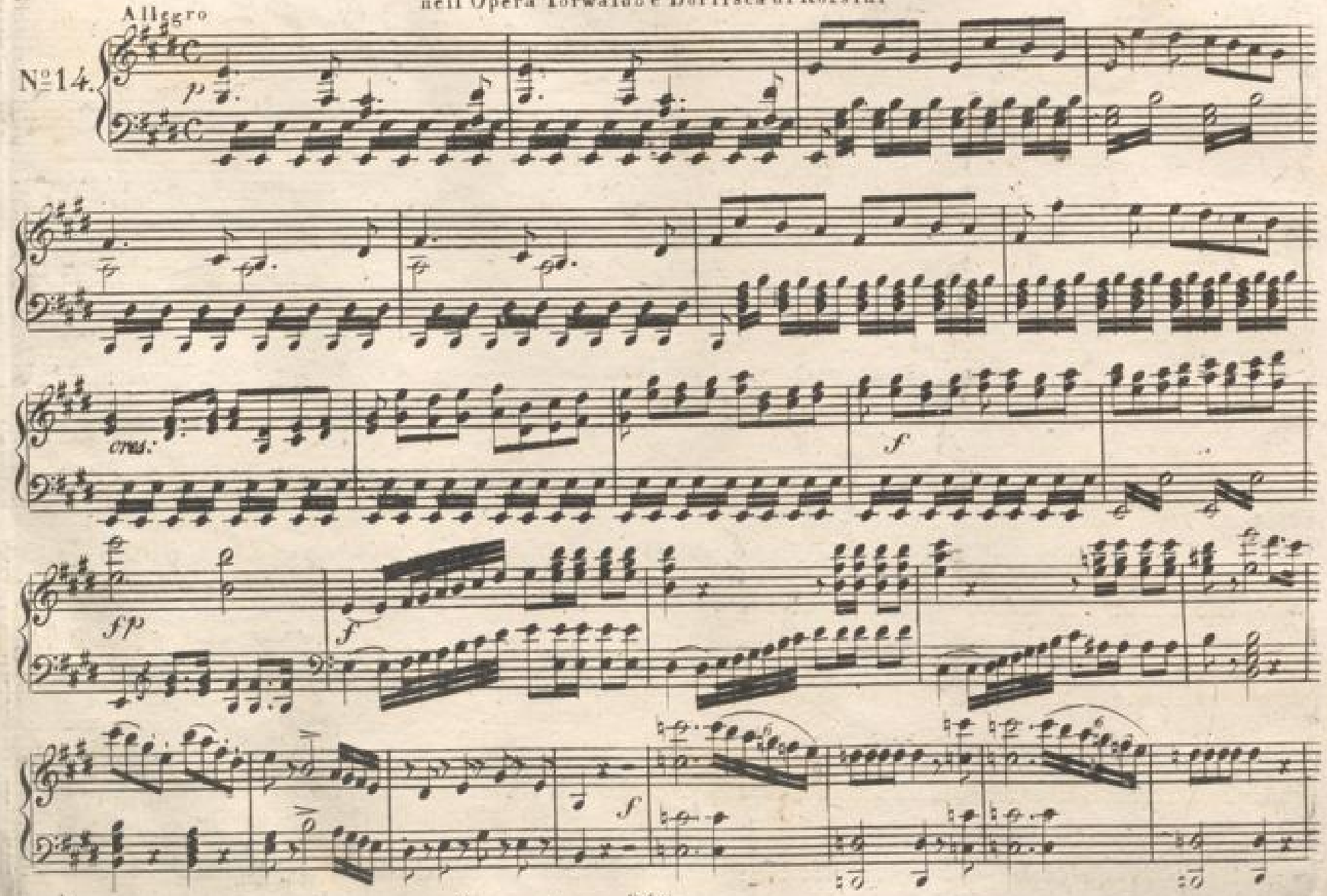

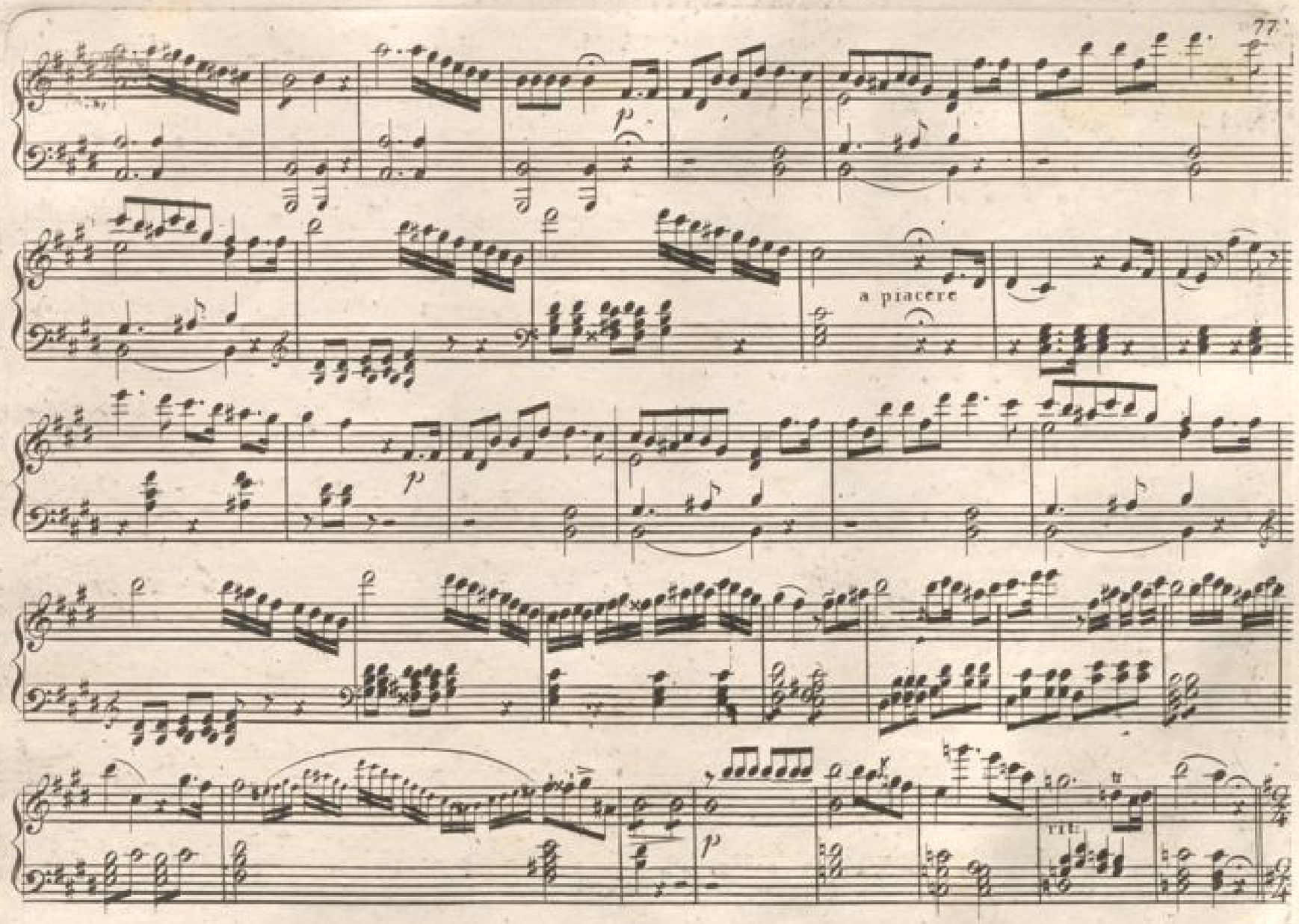
p
a piacere
p
p

Largo

p

fp

BLB BADISCHE LANDESBIBLIOTHEK
Baden-Württemberg

8va

Loco

Allegro

p

cres:

BLB BADISCHE LANDESBIBLIOTHEK
Baden-Württemberg

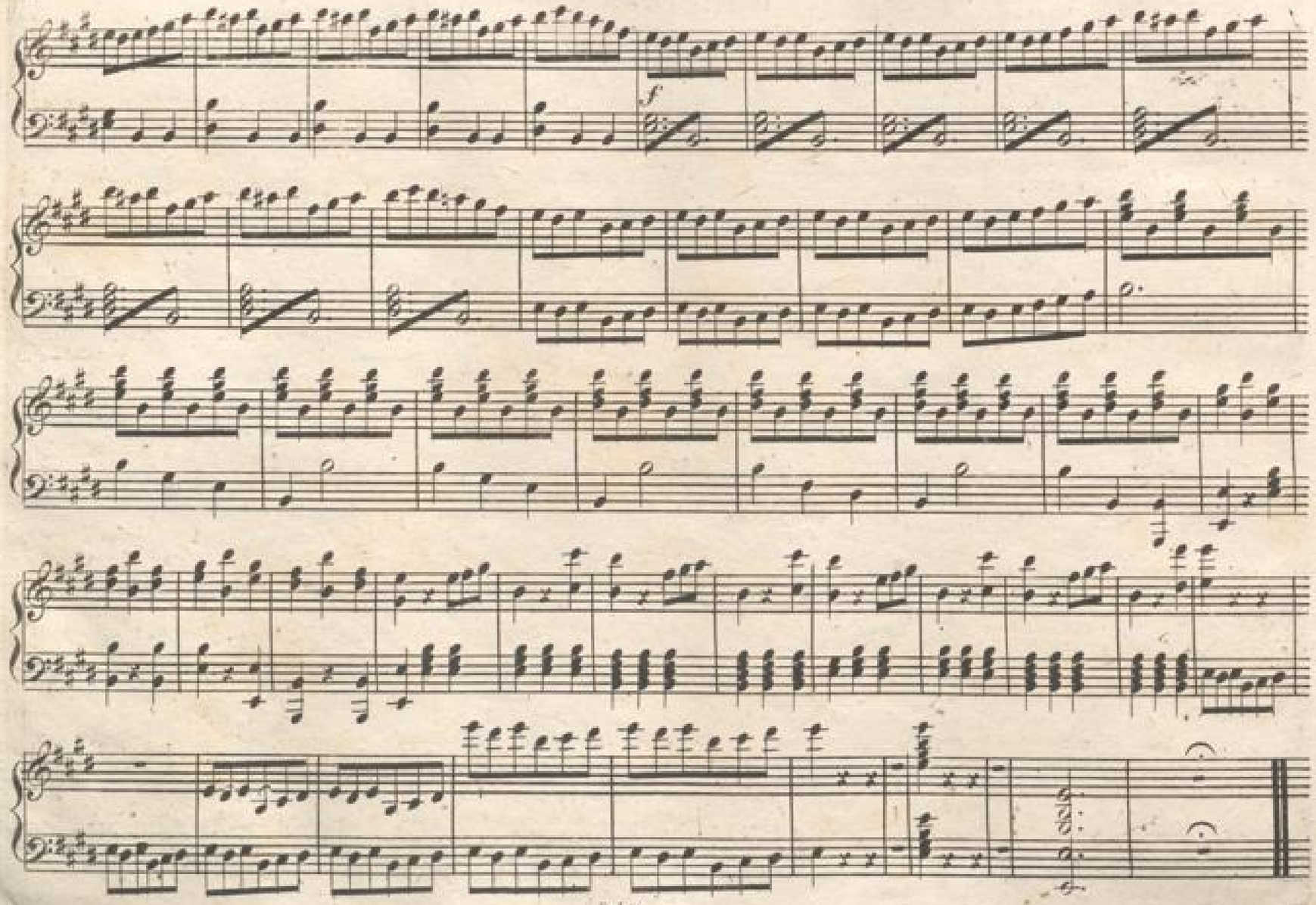
f

ARIA (Ah qual voce!)
nell'Opera Torwaldo e Dorlisca di Rossini

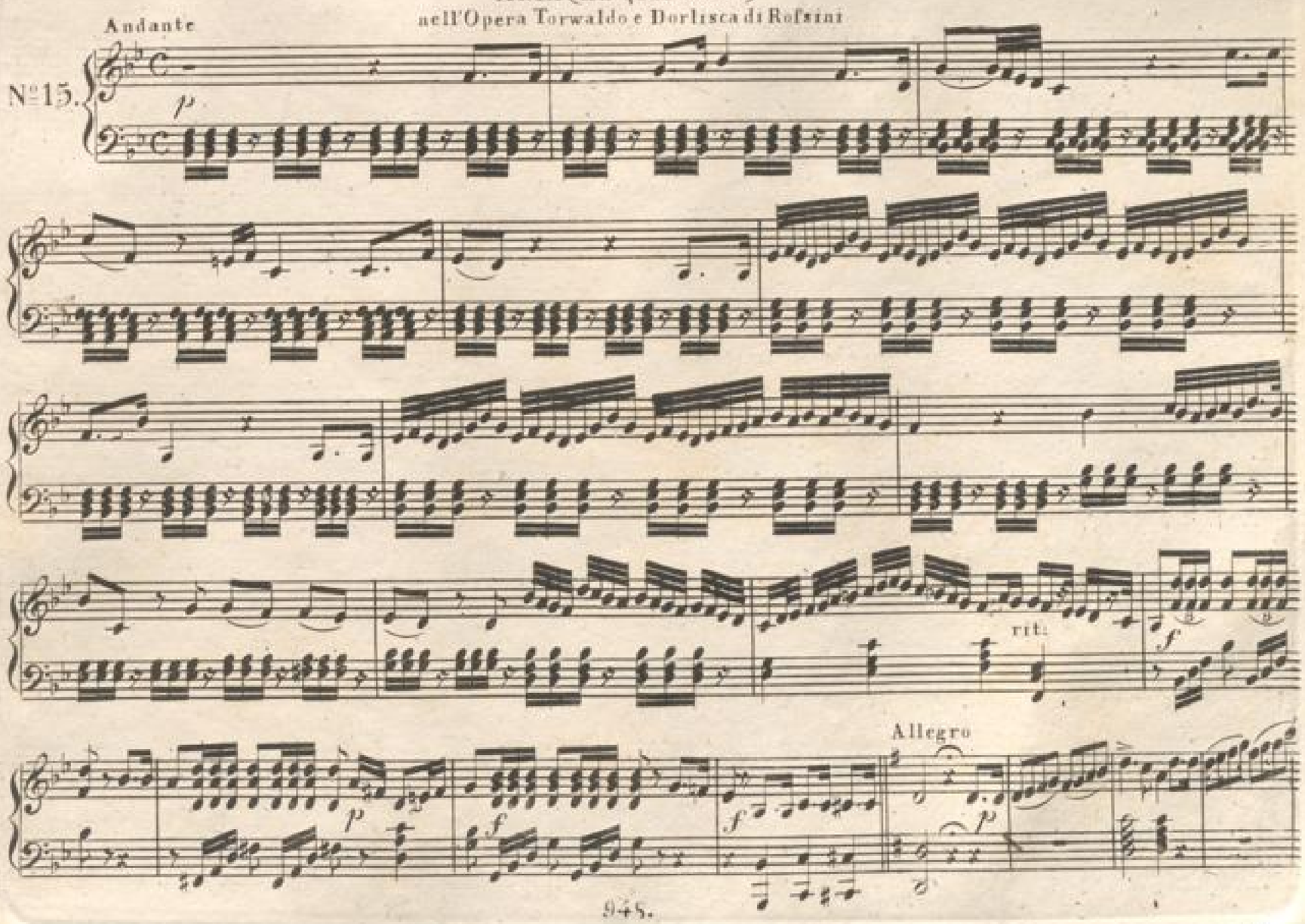

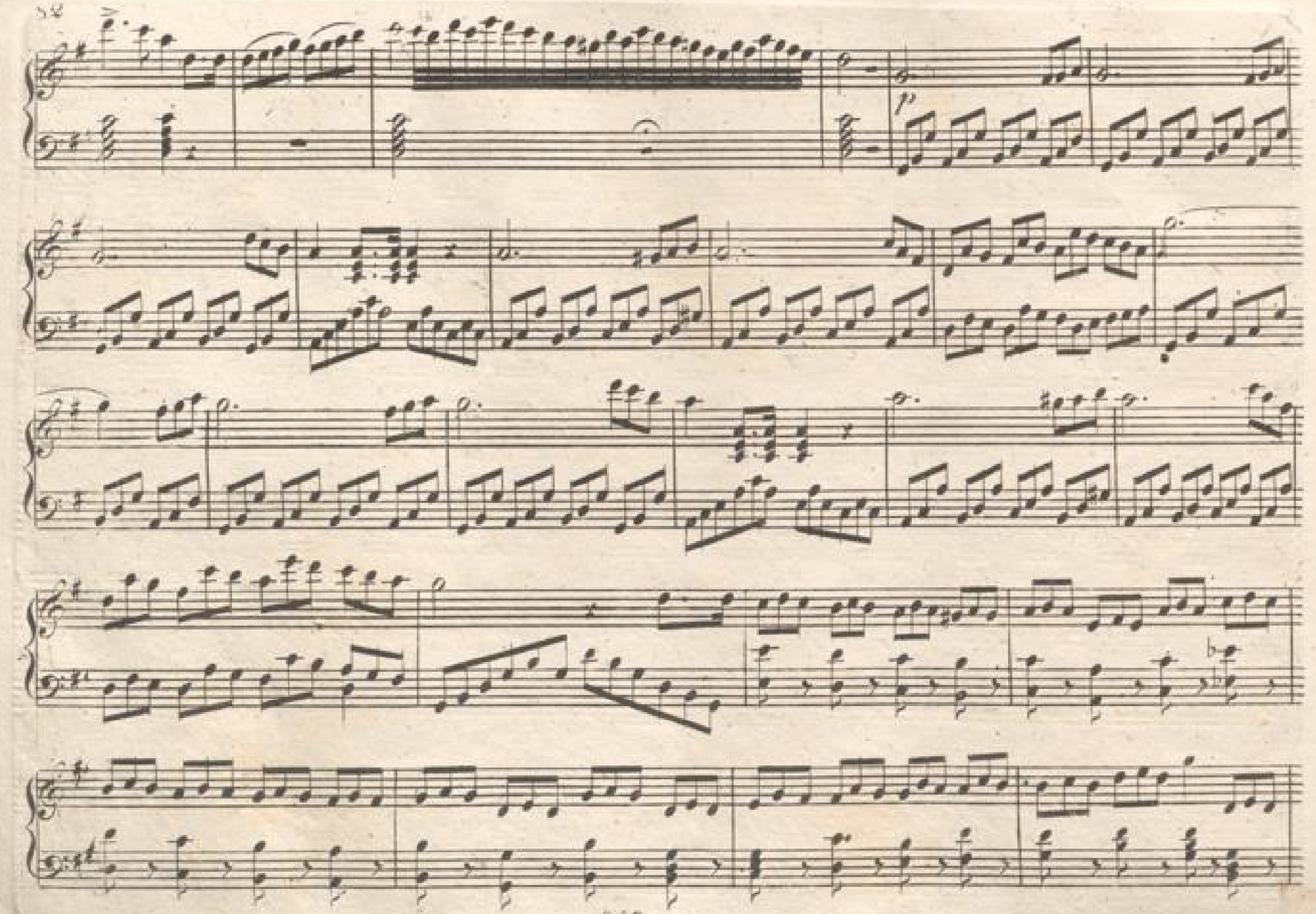

BLB BADISCHE LANDESBIBLIOTHEK
Baden-Württemberg

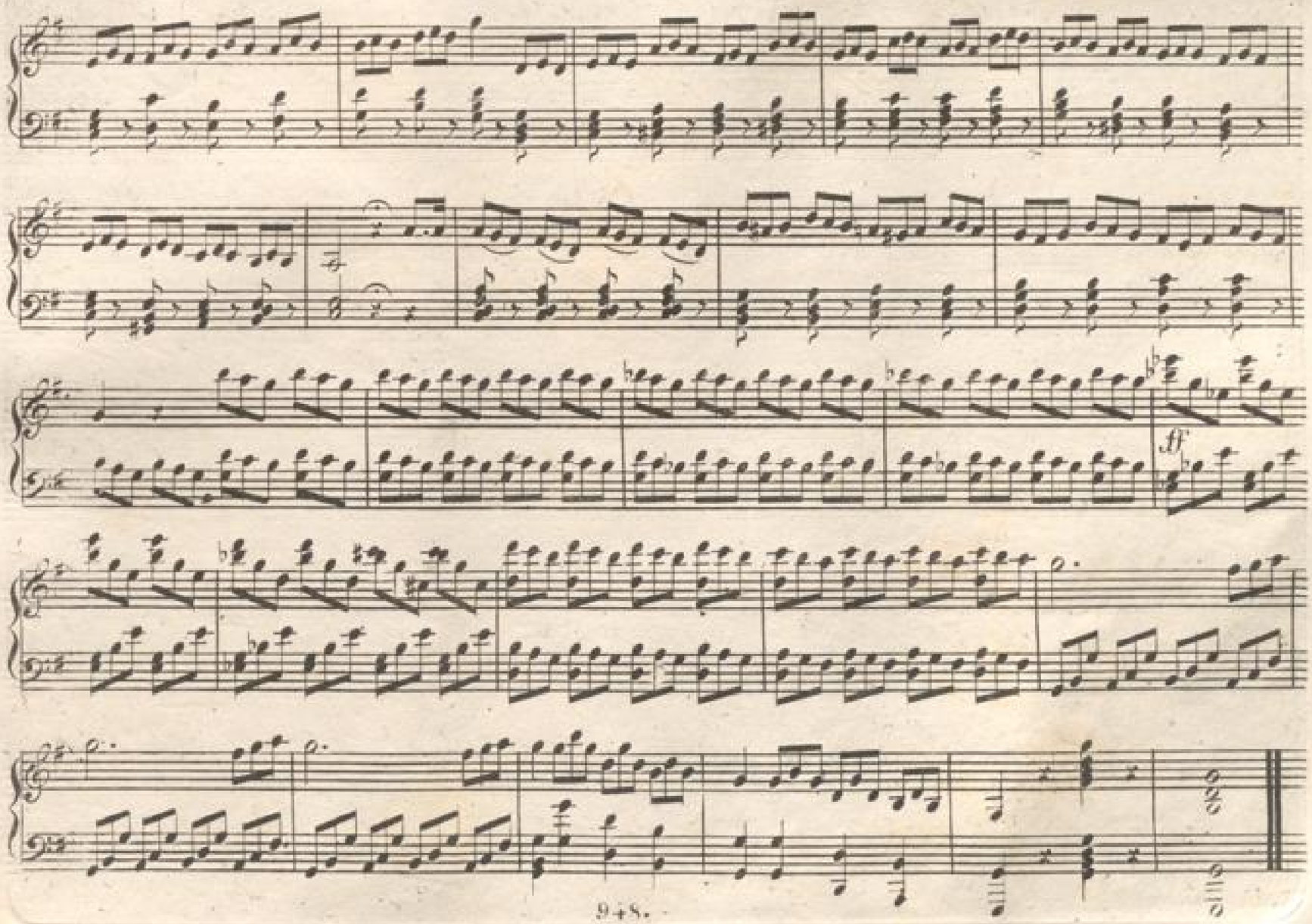

BLB BADISCHE LANDESBIBLIOTHEK
Baden-Württemberg

FINALE SECONDO (Grazie destin pietoso)

nell'Opera Torwaldo e Dorlisca di Mo. Rossini

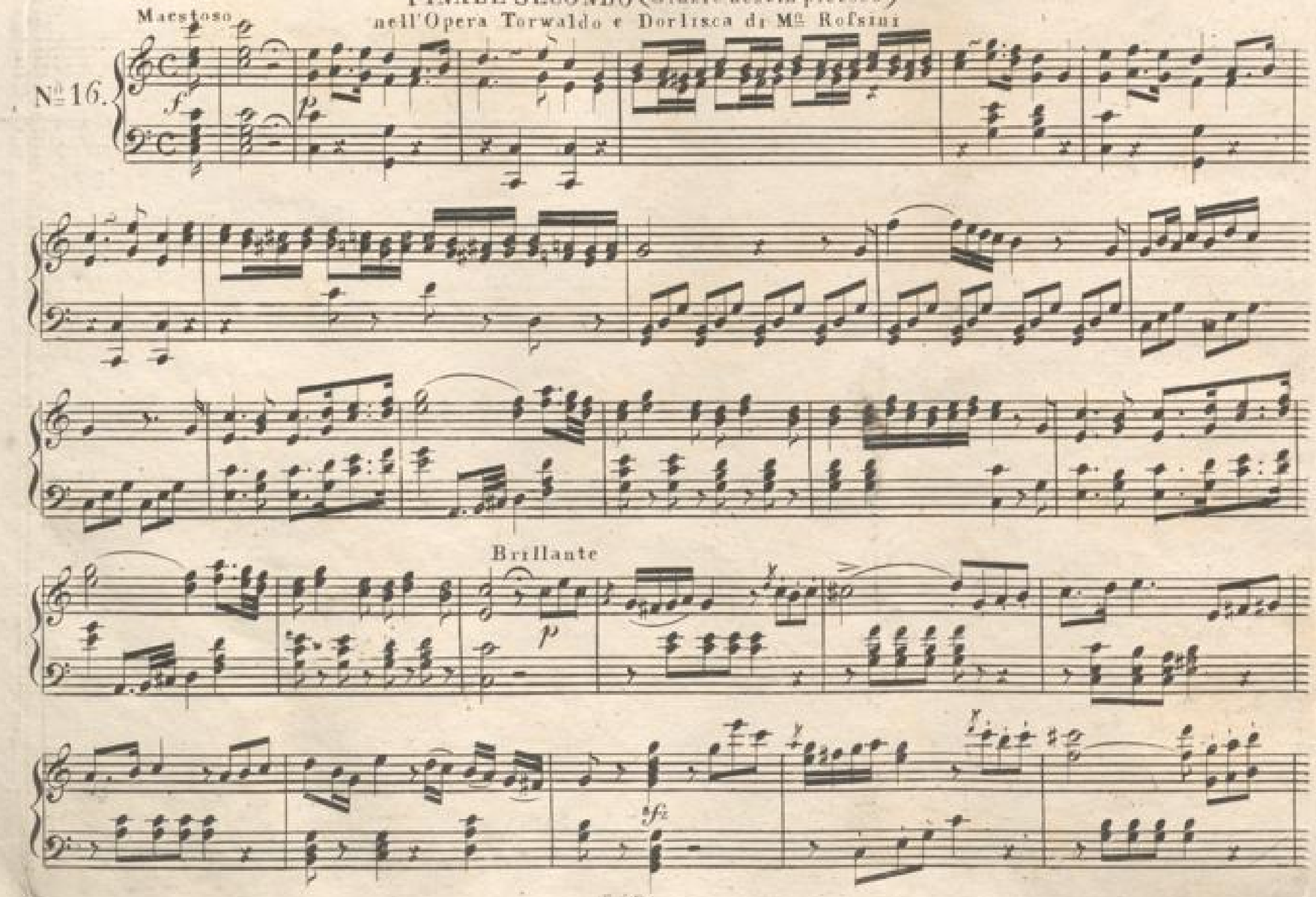

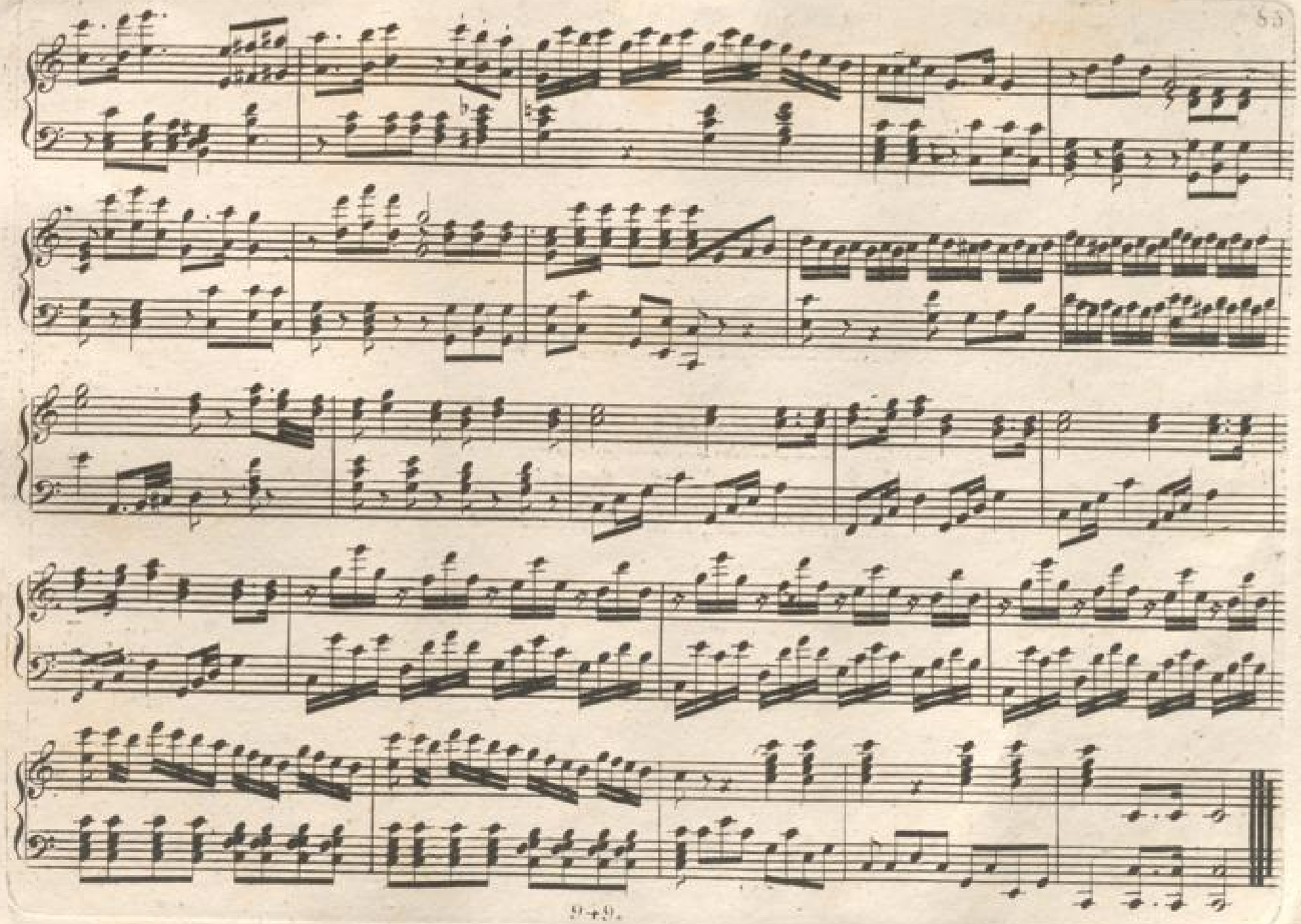

BLB BADISCHE LANDESBIBLIOTHEK
Baden-Württemberg