

Badische Landesbibliothek Karlsruhe

Digitale Sammlung der Badischen Landesbibliothek Karlsruhe

Les charmes de Berlin

Kalkbrenner, Friedrich

Berlin [u.a.], [1832]

[urn:nbn:de:bsz:31-238079](https://nbn-resolving.org/urn:nbn:de:bsz:31-238079)

Grand Fonds brillant
par
F. Kalkbrenner.

Druck 1526

(3)

Verlag des Verlags

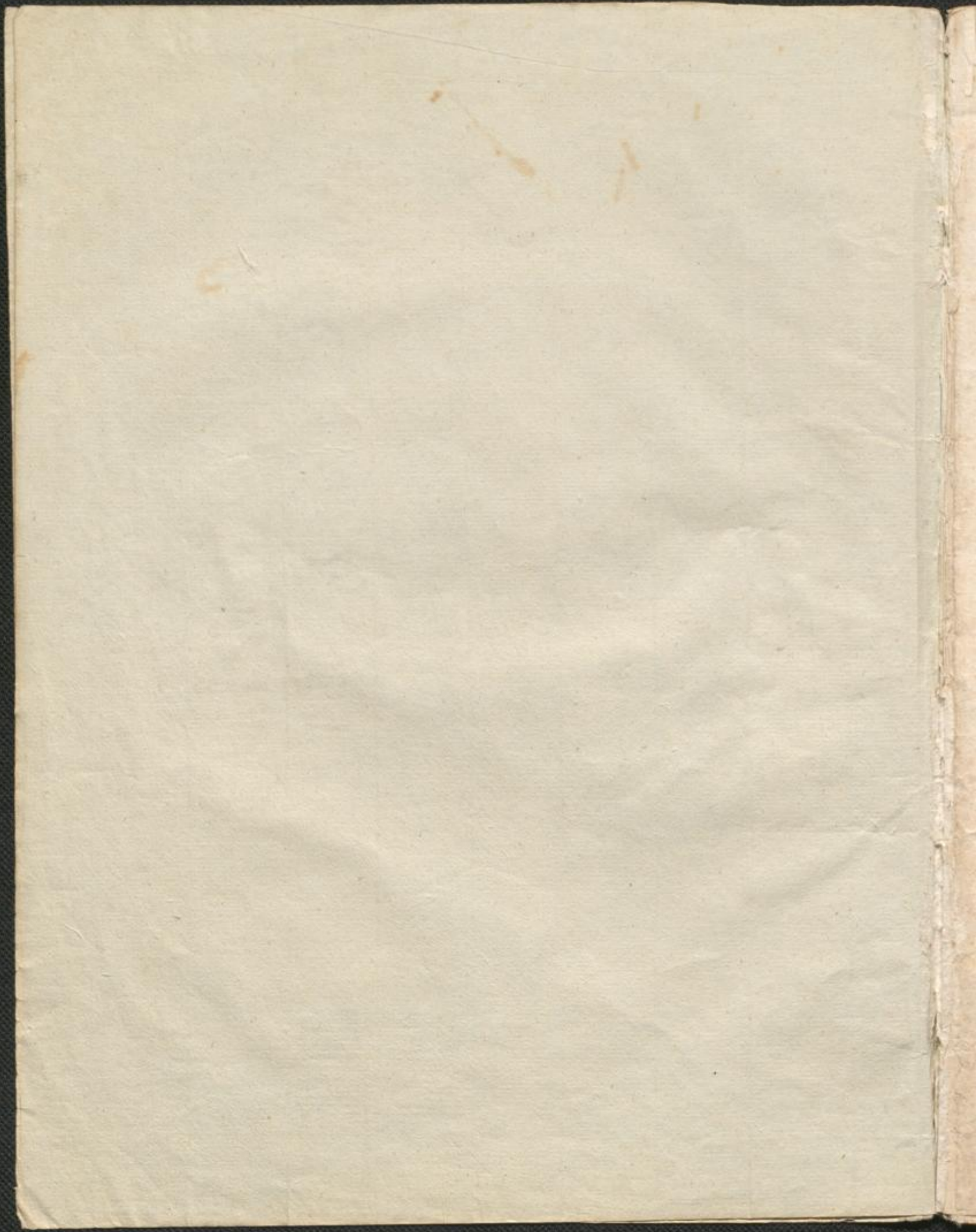

Les charmes de Berlin.

Grand Rondo brillant

pour le
Piano-Forté

avec Accompagnement d'Orchestre.

Composé et dédié

A Son Altesse Royale

Elisa, Princesse Royale de Prusse,

née Princesse de Bavière,

par

FRED. KALKBRENNER.

N^o 1245.

Op. 70.

Propriété des Editeurs.

Pr 2 Rthl 16 gr.

A Berlin,

Chez A^d M^r Schlesinger, Libraire et Editeur de Musique.

Unter den Linden N^o 34.

A Paris,

Chez Maurice Schlesinger, Libraire et Editeur de Musique.

(Le même sans Orchestre 1 Rthl.)

Johann Selten, Kunsthändler in Karlsruhe, besitzt einen
ausserordentlichen Vorrath von Oelgemälden, Handzeichnungen, Kupferstichen,
Schweizer Gegenben und Trachten, Zeichnungsstudien und Materialien,
Steindrücke, Landkarten, Musikalien, Flügel-Portepianos und was in
dieses Fach einschlägt.

Handwritten text, likely bleed-through from the reverse side of the page.

Handwritten text, likely bleed-through from the reverse side of the page.

Handwritten text, likely bleed-through from the reverse side of the page.

Handwritten text, likely bleed-through from the reverse side of the page.

Handwritten text, likely bleed-through from the reverse side of the page.

Handwritten text, likely bleed-through from the reverse side of the page.

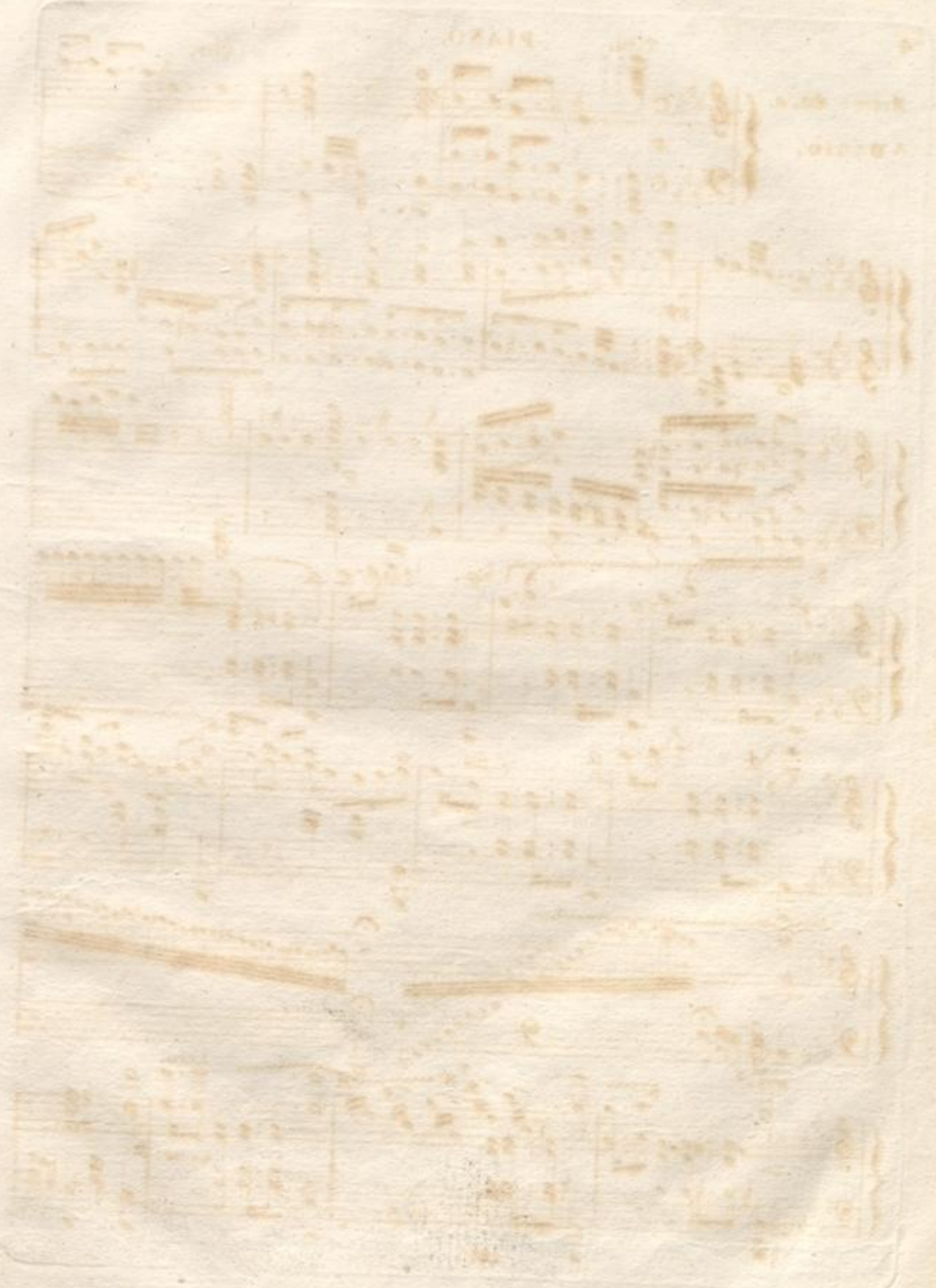

2
1

Tutti.

PIANO.

Clar.

Metro: 60 = ♩.

ADAGIO.

PIANO.

5

Cresc.

8v

Loco.

p

Cresc.

8v

Cresc.

pp

Rall:

Loco.

Cresc.

f

Presto.

Cresc.

ff

8v

ff

Stacc.

Tutti.

Fl:

Cresc.

ff

1235

V.S.

Solo. PIANO.

PIANO. 7

tr

p

Λ Corni.

8^v

Cresc.

f

loco

Ped

Piu All^o

Corni.

1235

8 All.^o Vivace. PIANO.

Ped

Ped

8v

8v

8v

8v

ff

1235

PIANO.

9

1235

V. S. Solo

Solo.

PIANO.

Ped
1235

PIANO.

11

Tempo 1^o

8^v

Leggiero.

8^v

1235

PIANO.

8^v *f*

ff *Loco.*

8^v *Ped.* *Rf.*

ff *Loco.*

tr *8^{va}* *Loco.*

• 1235

PIANO.

PIANO.

15

Fl: Tutti.

8v

Loco.

1235

V.S. Solo.

Solo. tr pp 8^{va}

Cresc. Loco.

Cresc. 8^{va}

Cresc.

Cresc.

Cresc.

Cresc.

PIANO.

PIANO.

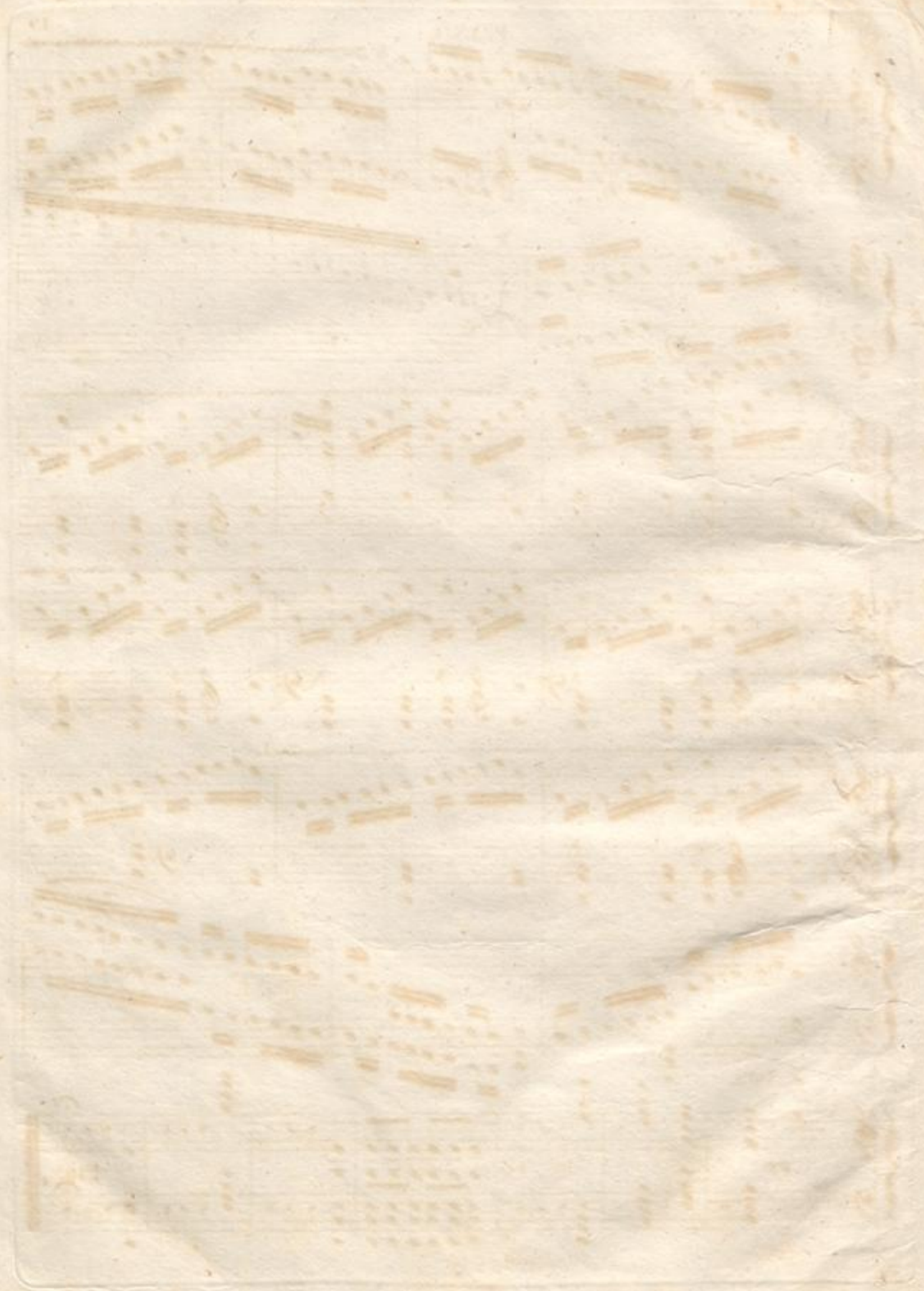

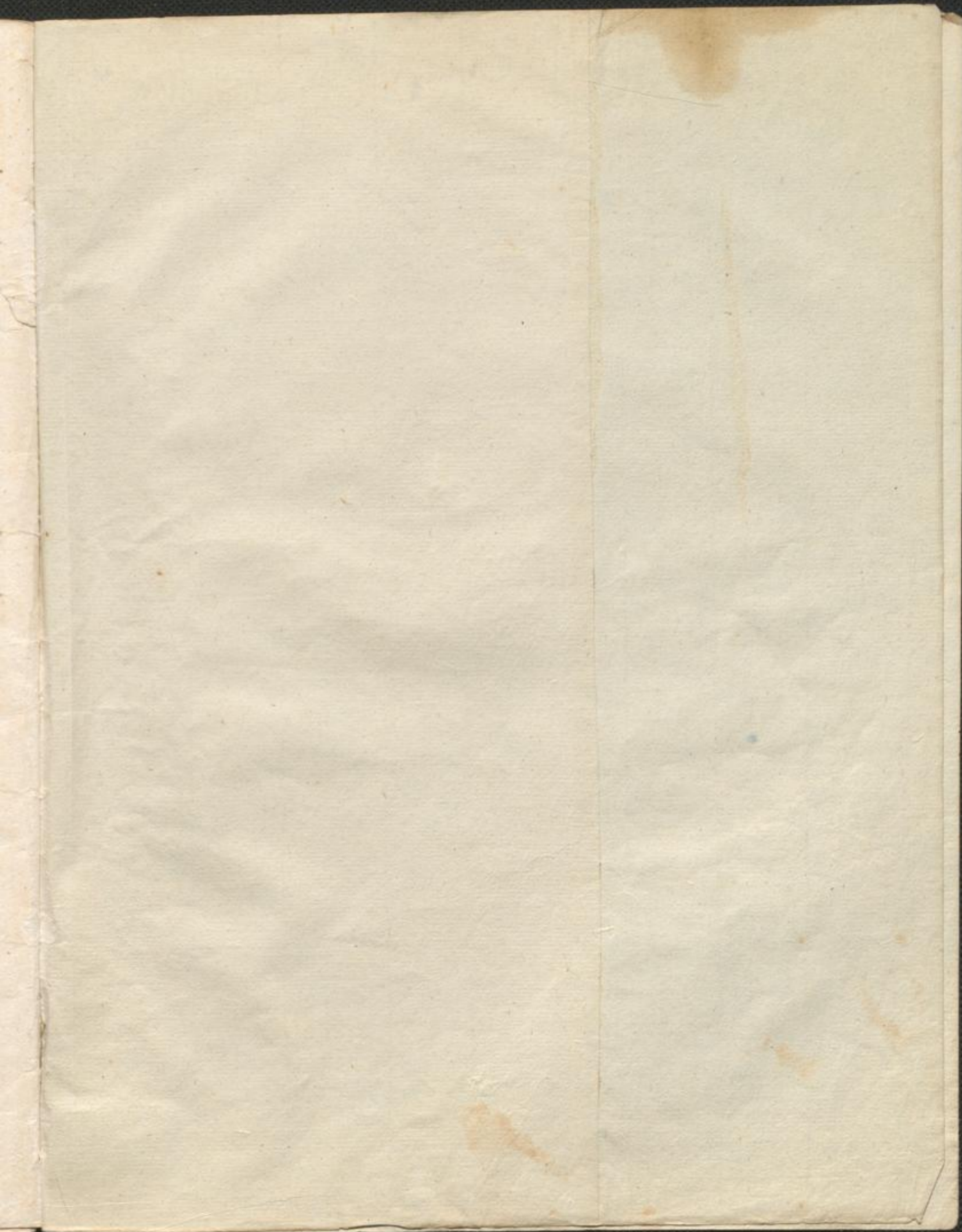

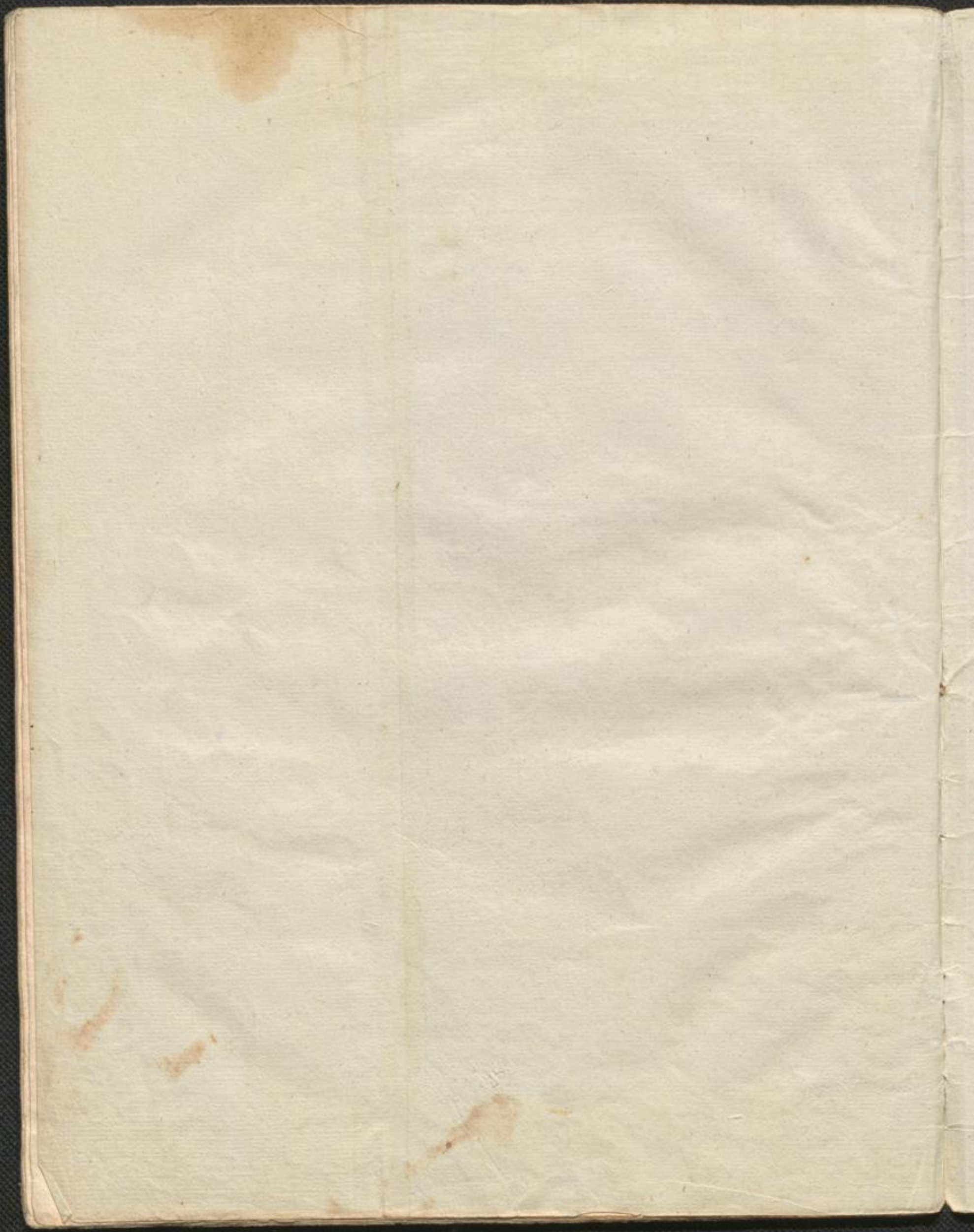

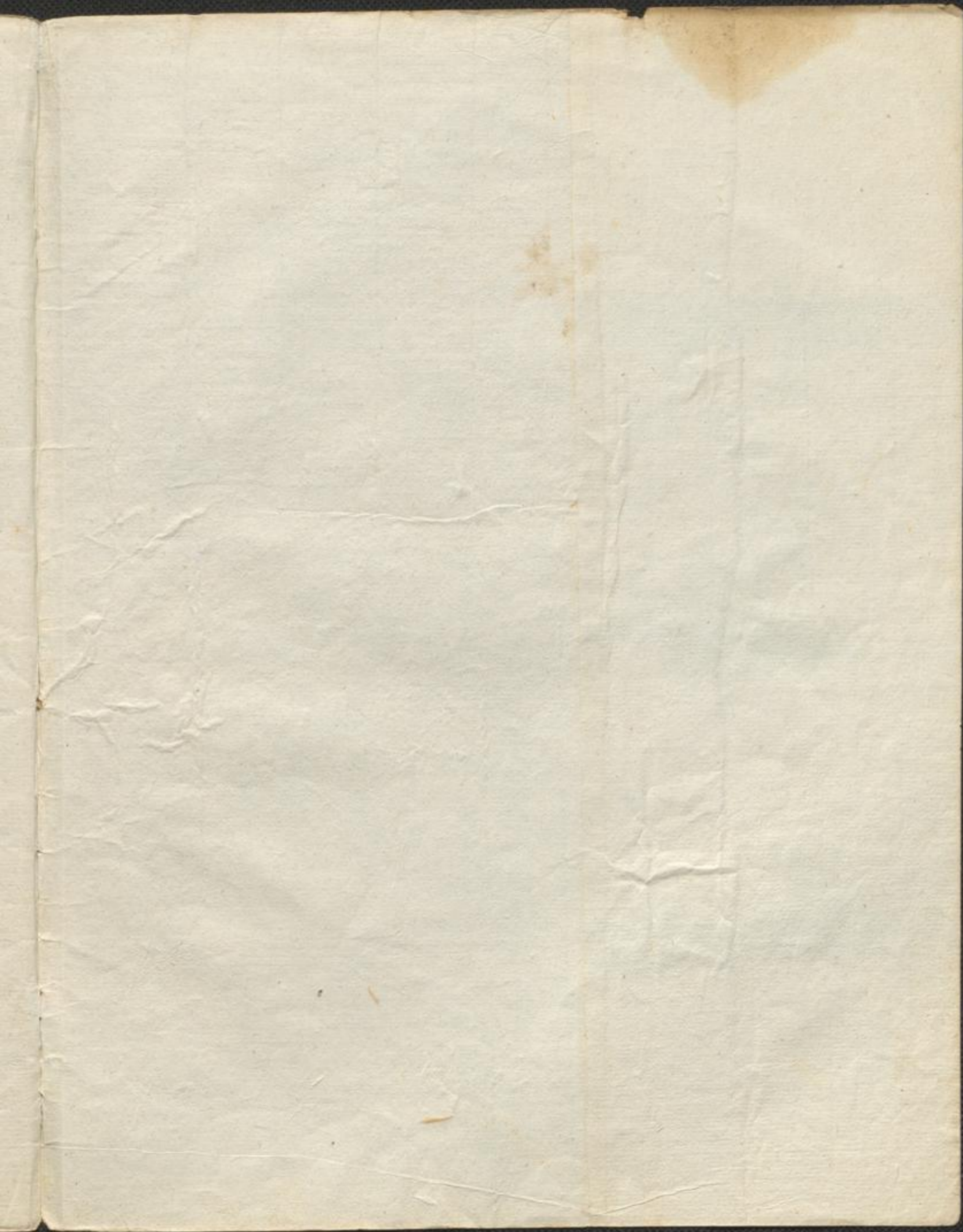

Innb 1534

Rondo brillant par F. Kalkbrenner. VIOLINO 1^o

ADAGIO. *Tutti.* *f* *Cres.* *p* *Cl:* *Fl:* *Pizz.* 21 *f* *ff* *Cl:* *Cl:* *Pizz.* *Solo. 24* *Piu All^o* *All^o Vivace. p* *4* *12* *Tutti.* *Rinf.* *ff* *Cres.* *f* *Solo. 6* *3* *17* *1* *1* *8* *Rinf.* *7* *Pizz.* *3* *f* *fp* 1235

VIOLINO 1°

Rondo brillant par F. Kalkbrenner.

VIOLINO 2^o

1

ADAGIO.

- Measures 1-11: Adagio section with dynamics ranging from *p* to *ff*. Includes performance instructions like *Cres.* and *Pizz.* (pizzicato).

Teilo

1655

VIOLA

The musical score for Viola on page 3 contains the following elements:

- Staff 3:** Contains a *Rinf: ff* (Ritardando: fortissimo) marking.
- Staff 4:** Includes a *Cres. p* marking and a *Solo* section.

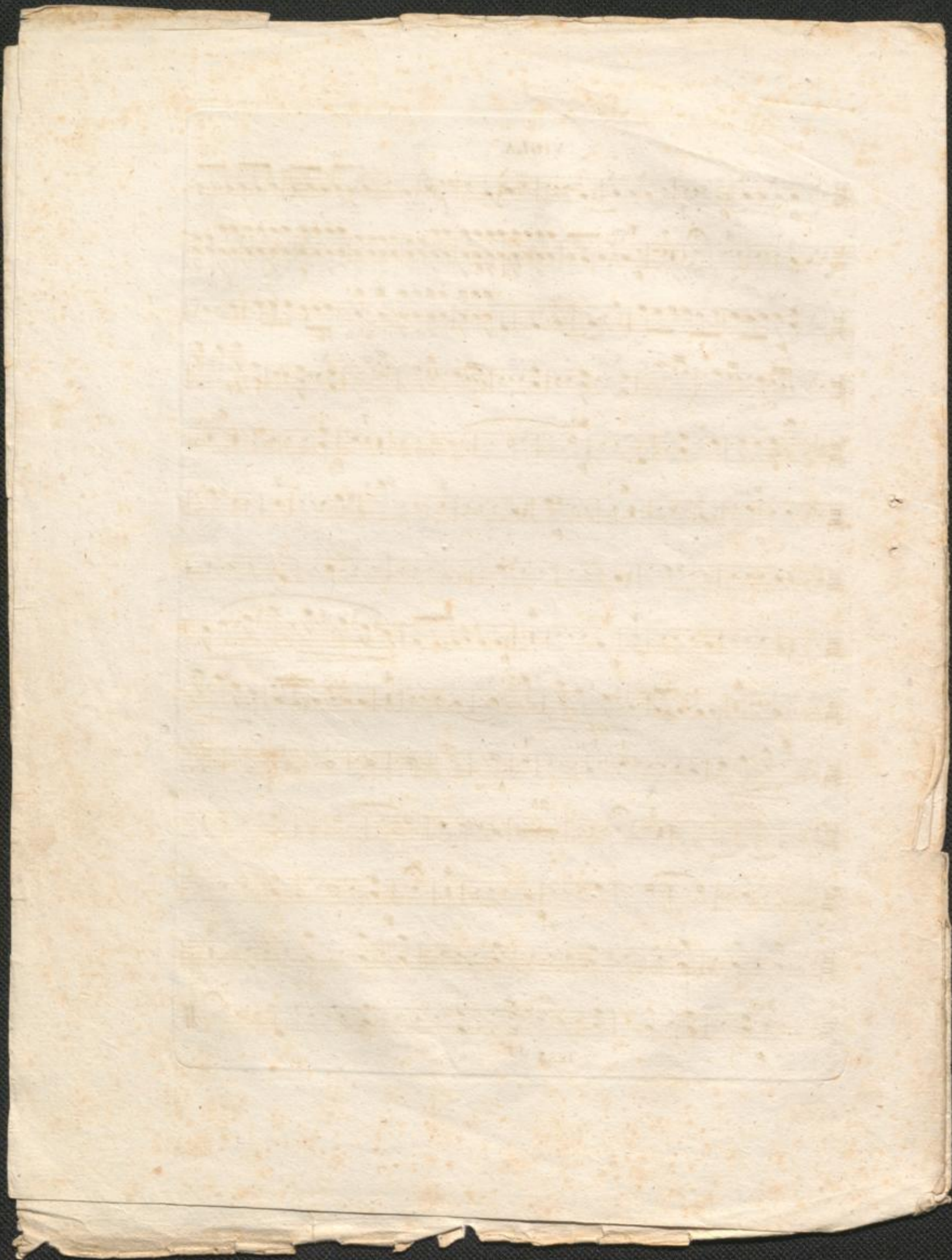

2 Rondo brillant par F. Kalkbrenner. VIOLONCELLO.

ADAGIO.

VIOLONCELLO. 10

3

Faint, illegible text, possibly bleed-through from the reverse side of the page. The text is arranged in approximately 15 horizontal lines within a rectangular frame.

Handwritten musical score on aged paper. The score is written in a cursive hand and includes the following text:

Ando

von Kalkbrenner

BASSO.

Rondo brillant par F. Kalkbrenner.

ADAGIO.

13 Tutti

13

1235

BASSO

7 *p*

Cres. 3 8 **Tutti.** *f*

f

ff *Rit.* *f* *Cres.* *p*

ff

7 6 *Pizz.* 6 2 2 *f* *f* *f*

1 *Arcos* 4 *f* *p*

4

1 *Pizz.* 1 1 2 3 4 5 6

7 8 9 4 *Arcos* 23 *Roll:*

p 4 *f*

f 1

f 1 *ff*

1235

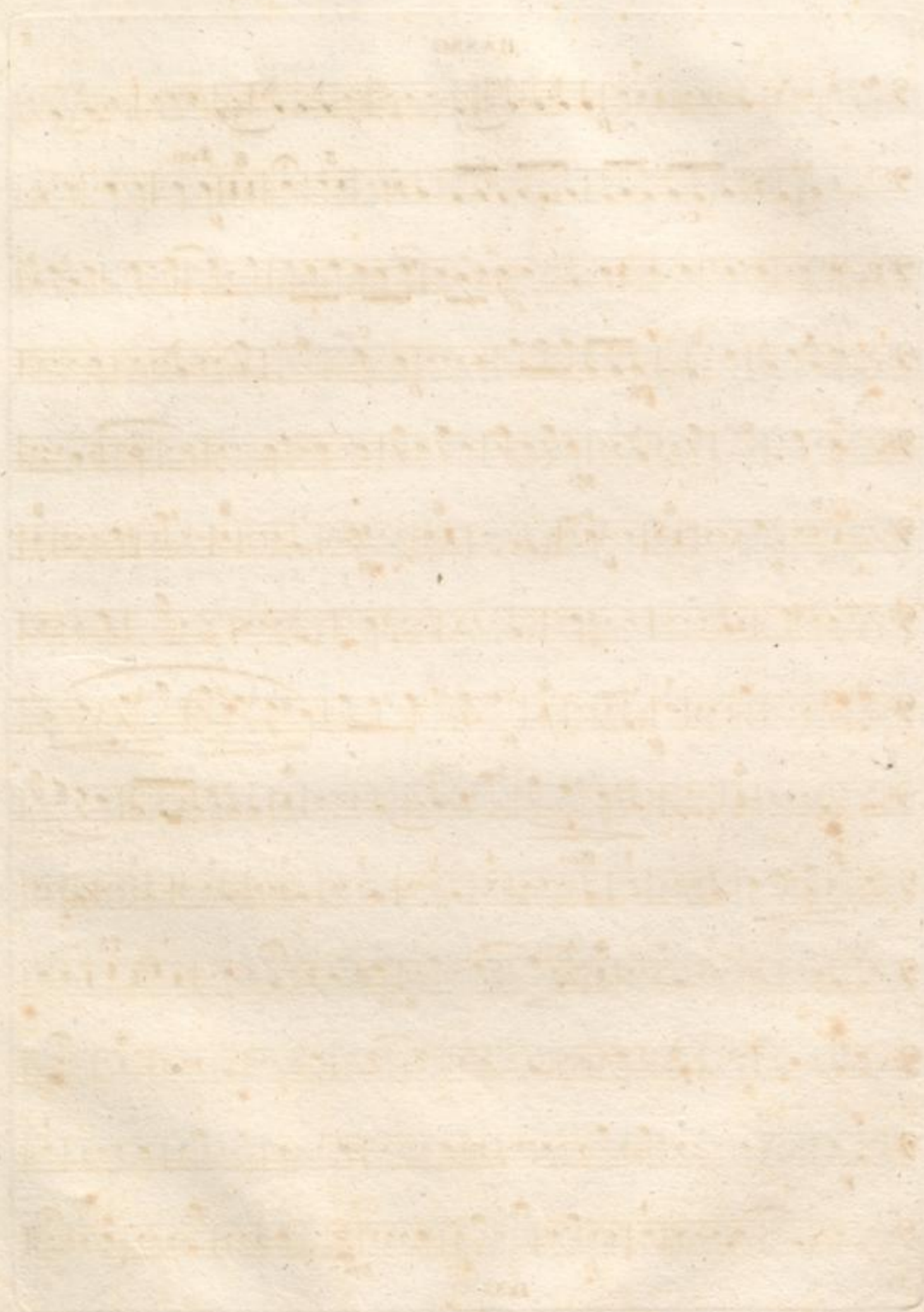

Rondo.

Piccolo.

Kalkbrenner.

Adagio Tacet *Piu Allegro.*
Corni. Allegro vivace.

Solo. *ff.* *Tutti.* *f.*

tummm *tummm*

Solo. *ff.* *Tutti.* *f.*

f.

tummm *tummm* *Solo.*

V. S.

Solo. 88. *36* *36* *12.* Tutti.

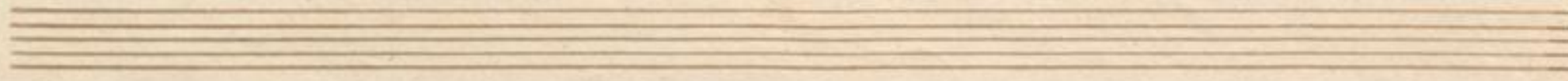
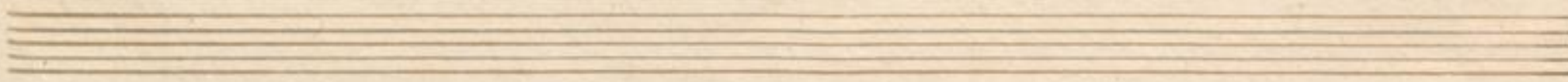
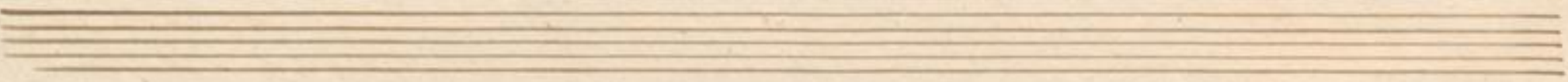
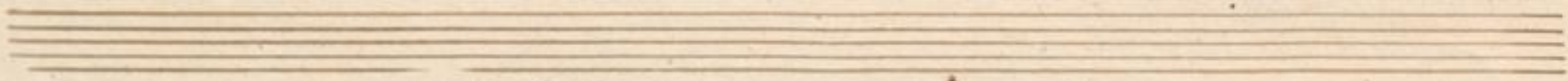
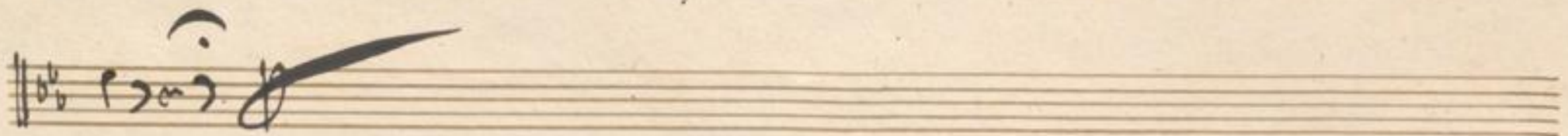

Bondo brillant par F. Kalkbrenner.

FLAUTO.

1

ADAGIO.

7 7 1 1 9

4 3

21

7 36 16

6 6

3 21 23

19 19

f *f* *f* *f* *f* *f* *f* *f* *f* *f*

p *pp*

Solo. *Solo.*

All. Vivace *Piu All.* *Tutti.*

Cres.

FLAUTO.

Tutti.

f

7

5

Solo.

ff

10

3

p

3

p

9

1 2 3 4 5 6 7 8

fp *p*

p

3

15

Solo.

p

28

f

8^{va}

Tutti.

4

f

ff

Kalskbrenner

1. Blanche

The central portion of the page is dominated by a large, rectangular area of ghostly, mirrored musical notation. This is clearly bleed-through from the reverse side of the document. The notation consists of several staves, each with a series of notes and stems that are extremely faint and difficult to discern. The overall appearance is that of a very light, almost invisible copy of the original score on the back of the paper.

CLARINETTO 1^o in B.

Rondo brillant par F. Kalkbrenner.

ADAGIO.

CLARINETTO I^o in B.

3

1235

ff

CHARLES T. ...

Kalkbrenner

1. Clarinette

2
Rondo brillant par F. Kalkbrenner. CLARINETTO 2^o.

ADAGIO. *f*

21

2

Piu All^o

2 3 1

Cres.

All^o Vivace $\text{♩} = 66.$

8 *p* 20 9 *p* *Rall.*

Tutti. *f*

3 2

ff

36 23 3 3

f *pp* *f* *pp*

1 1 5

pp

9

f *p*

1 2 3 4 5 6

Cres.

CLARINETTO 2º

3

CHRISTOPH

[Faint, illegible handwritten text, likely bleed-through from the reverse side of the page.]

Rondo brillant par F. Kalkbrenner.

FAGOTTI 1^o

ADAGIO.

8 Piu All. All. Vivace. 35 13

Tutti.

28 3 23 7

3 1 1 5

pp f

1235

FAGOTTO 1º

19 7 3 1 1 2 1 2 3 4 5 6

Tutti.

19 7 3 1 1 2 1 2 3 4 5 6

21 2 1 2 3

21 9 11 1 2 3 4

36 2

ff

Rondo brillant par F. Kalkbrenner.

FAGOTTI 2°

1

ADAGIO.

FAGOTTI 2º

pp

f

p

Tutti.

19

8

1

3

1

f

2

1

3

3

4

5

21

9

1

2

3

4

5

6

7

8

9

10

11

12

13

14

p

11

1

2

3

4

5

6

Morendo.

36

Rall:

2

p

Kalkbrenner

1 Horn

2

CORNO 1^o in E^b

Rondo brillant par F. Kalkbrenner.

Tutti.

ADAGIO.

CORNO 1^o in E^b

3

18
p Cres. f p

11
Tempo 1^o
Cassa

Tutti.
f

5

Solo.
10 46
p fp

6 7 8 9 10 11 12 13 14 15 16
fp

7 8 9 10 11 Morendo. 12 13 14 15 Rall: 16 2

2 16
p

4
f f

3 Tutti.
f ff

Solo

1235

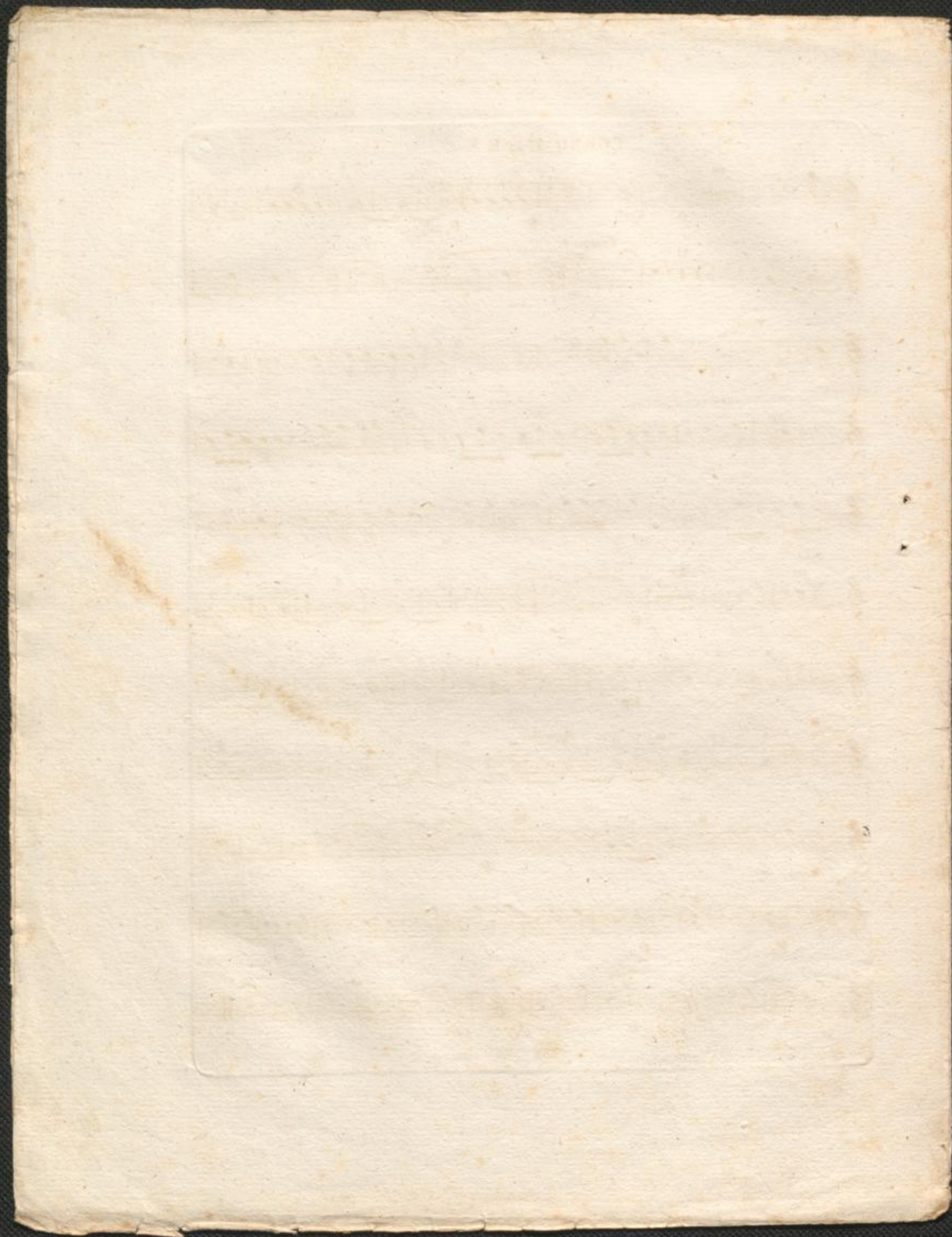

Kalkbrenner

2. Plan

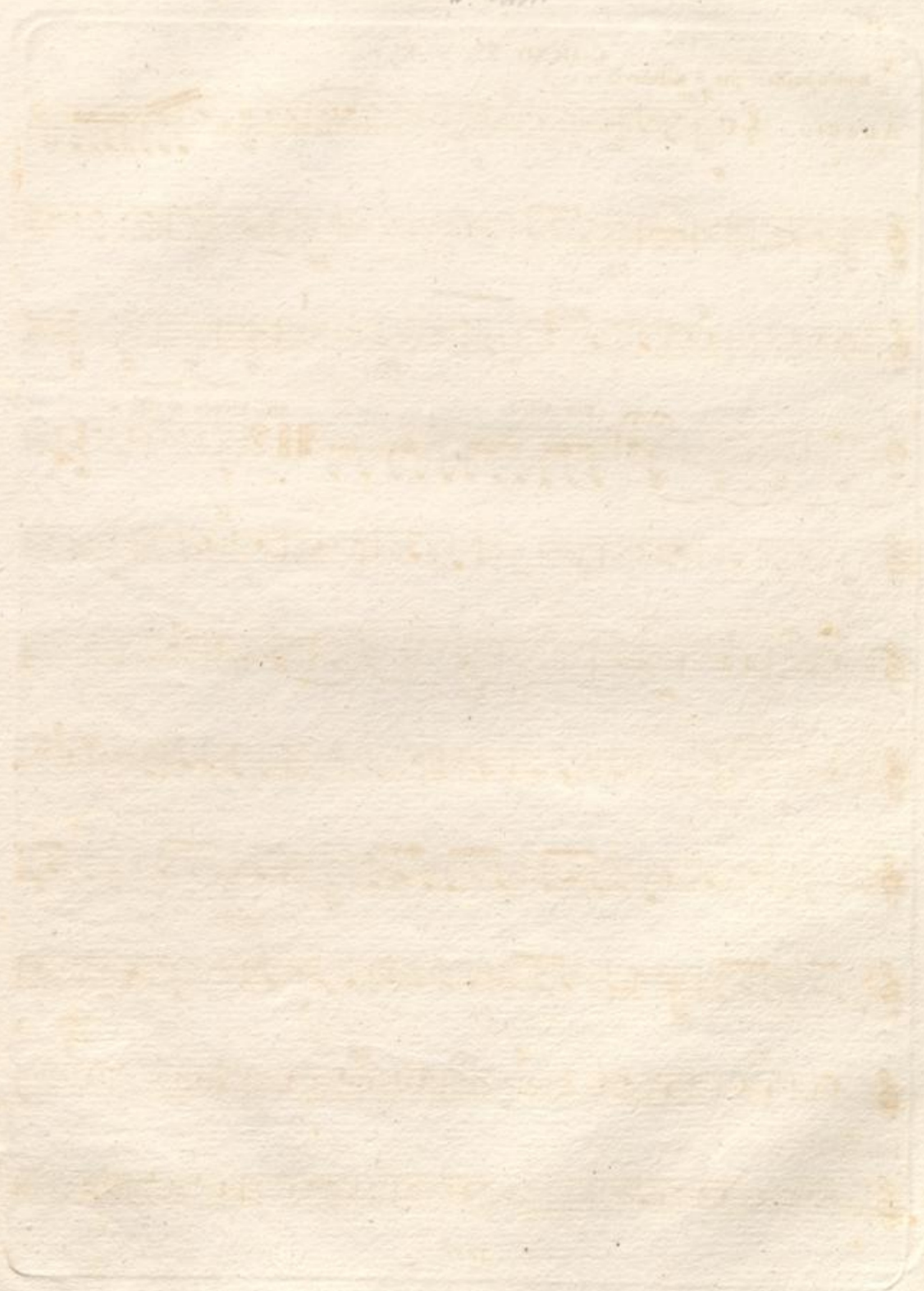

2 CORNO 2^o in E^b
Rondo brillant par F. Kalkbrenner.

Tutti.
A D A G I O. *f* *f* *p*

21 *ff* *pp* 3

6 *pp* 1

Piu All^o *All^o Vivace* $\text{♩} = 66.7$ *p*

15

4 9 1 2 3 4 5 1 *pp* *Rall.*

Tutti. *f* 5

32 3 23 7

7 1 1 13

1235

CORNO 2^o in E \flat

3

21

f *p*

11

Adagio *fp*

Tutti.

5

10

49

1 2 3 4 5 6

7 8 9

fp

1 2 3 4 5 6

7 8 9 10 11

Morzando

13 14

Rall. 15 16

2

2 23 4

3

Tutti.

1235

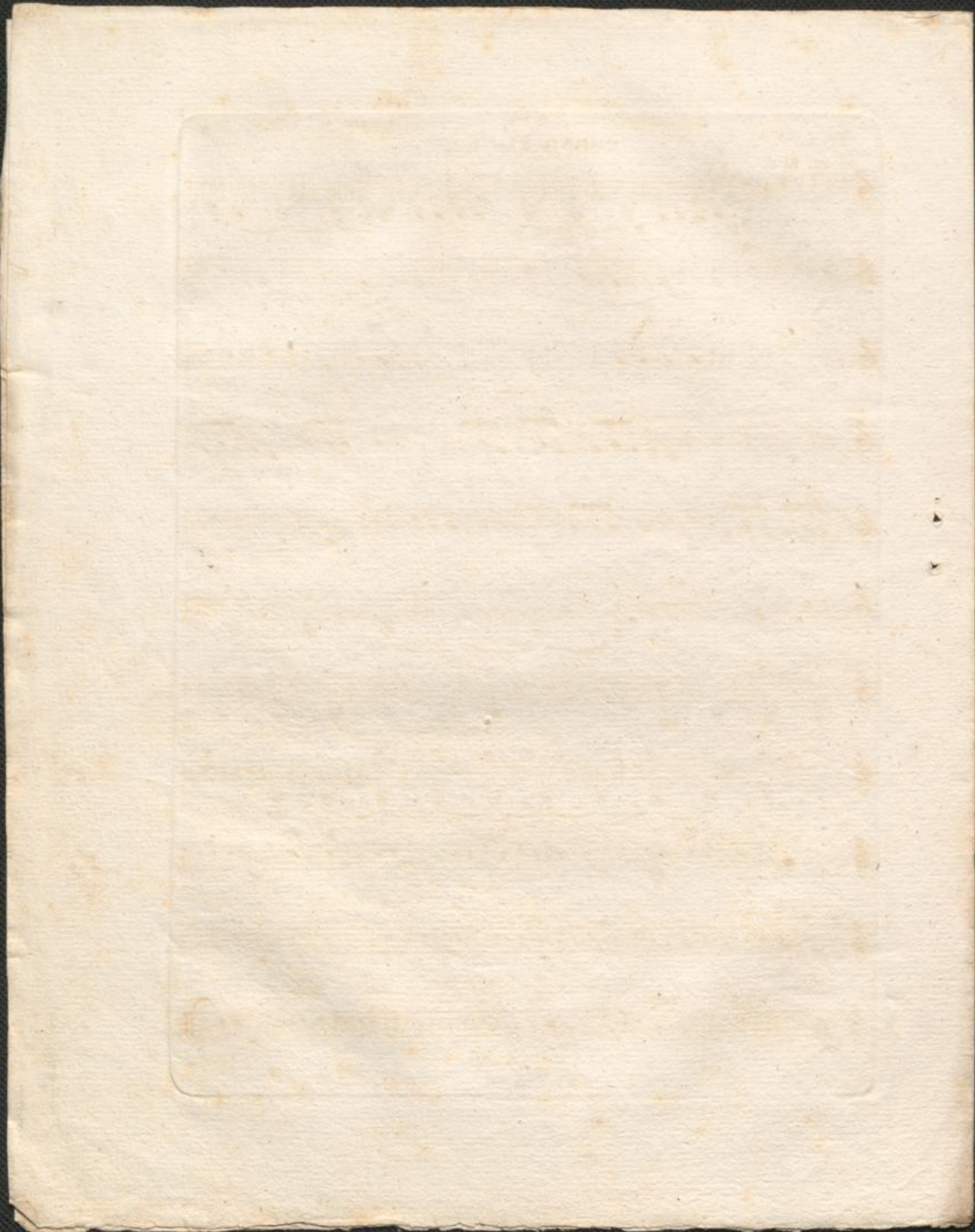

CLARINI 1^o in E \flat

Rondo brillant par F. Kalkbrenner.

ADAGIO. *Tutti.* *f* 6 21

ff 5 15 1 Solo. 36

17 *Tutti.* *f* 5 2

2 Solo. 36 23 7

7 1 1 13 41 8 *f*

f 5 >

2 2

88 36 *f*

4 *f*

Faint, illegible text, possibly bleed-through from the reverse side of the page. The text is arranged in approximately 10 horizontal lines across the page.

CLARINI 2^o in E \flat

Rondo brillant par F. Kalkbrenner.

ADAGIO. *Tutti* *f*

6 21

5 15 1 Solo. 36 17

Tutti. *f* 5

2 2 Solo. 36 23

7 7 1 1 13 41

8 5

2 2

88 36

4

Faint, illegible text on aged paper, possibly bleed-through from the reverse side. The text is arranged in approximately 12 horizontal lines, with some faint markings that could be musical notation or decorative elements. The paper is heavily stained and discolored, particularly with brown and yellow spots.

Rondo brillant par F. Kalkbrenner. **TIMPANI in Es und B.** 1

ADAGIO. *tr* 4 21

p 5 15 1

f *Piu All^o*

f *All^o Vivace* $\text{♩} = 66$ 36 17 1 1

5 2 1

36

ff 23 7 7 1 15

20 13 *tr* 3

f *p*

8 1 1 1 1 5

f

2 1

ff 60 7

p

1 1

pp

7 36

p

4 1235 *ff*

