

Badische Landesbibliothek Karlsruhe

Digitale Sammlung der Badischen Landesbibliothek Karlsruhe

La dame blanche

opéra en trois actes

2e Partie

Boieldieu, François Adrien

Paris, [ca. 1825]

Flöte

[urn:nbn:de:bsz:31-229886](https://nbn-resolving.org/urn:nbn:de:bsz:31-229886)

J. Lote

Mus. Dm-62 3850

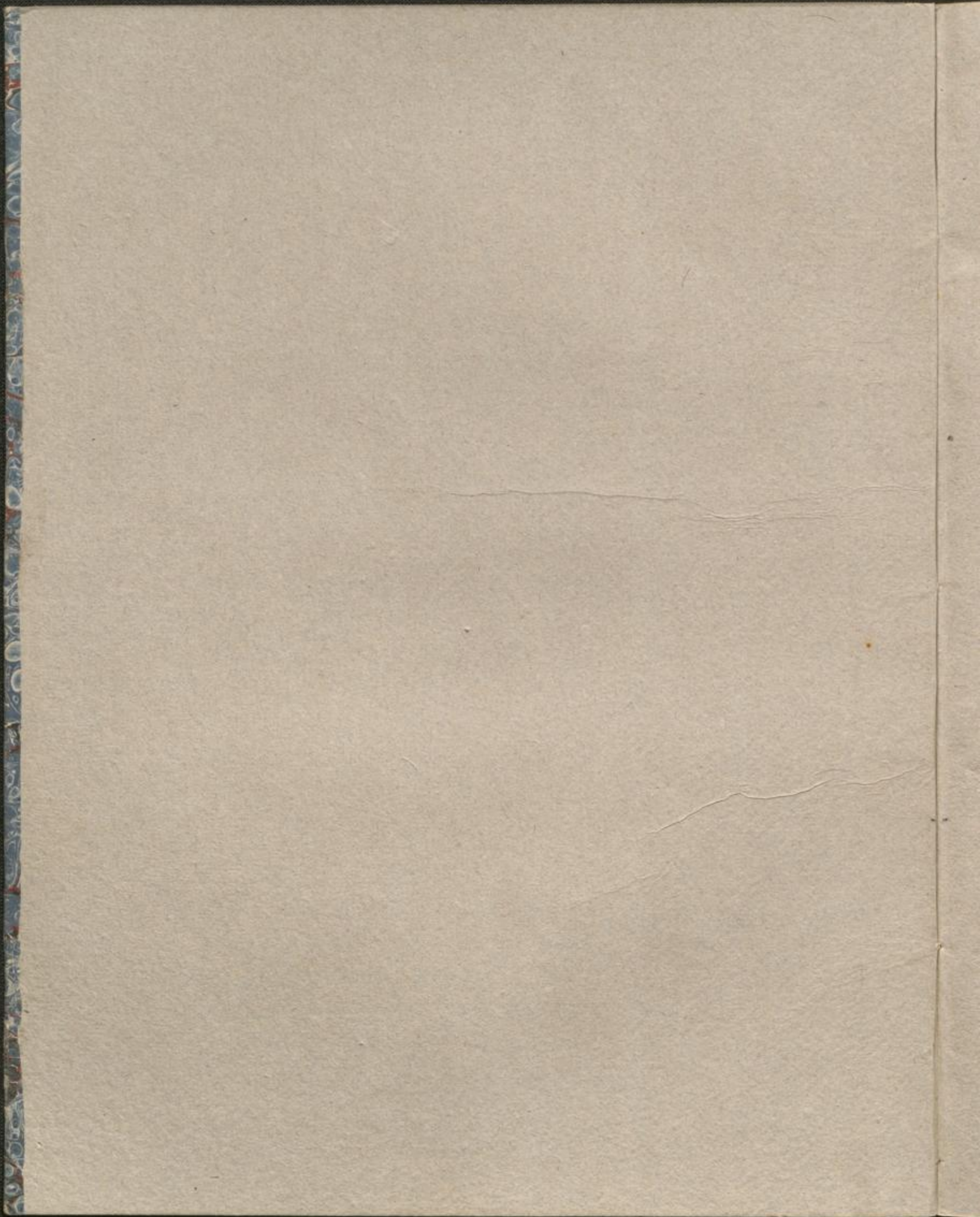

FLUTE GRANDE ET PETITE

LA DAME BLANCHE

2^e Suite.
N^o 5. TRIO.

Moderato. 416 = ♩

FLUTE.

2055 J. C.

FLUTE.

5

2055 J. C.

Fin du 4^e Acte.

6

N^o 6. COUPLETS. *Allegretto. 66 =* **FLUTE.**

N^o 7. TRIO. *All. assai. 60 =*

2053 J. C.

FLUTE.

7

2055. J. C.

FLUTE.

Moderato. 58 = 0

Nº 8. CAVATINE.

2055.J.C.

FLUTE.

2055. J. C.

