

# **Badische Landesbibliothek Karlsruhe**

**Digitale Sammlung der Badischen Landesbibliothek Karlsruhe**

## **La dame blanche**

opéra en trois actes

2e Partie

**Boieldieu, François Adrien**

**Paris, [ca. 1825]**

Serpent

[urn:nbn:de:bsz:31-229886](https://nbn-resolving.org/urn:nbn:de:bsz:31-229886)

Serpent

Man. Dnote 32.50

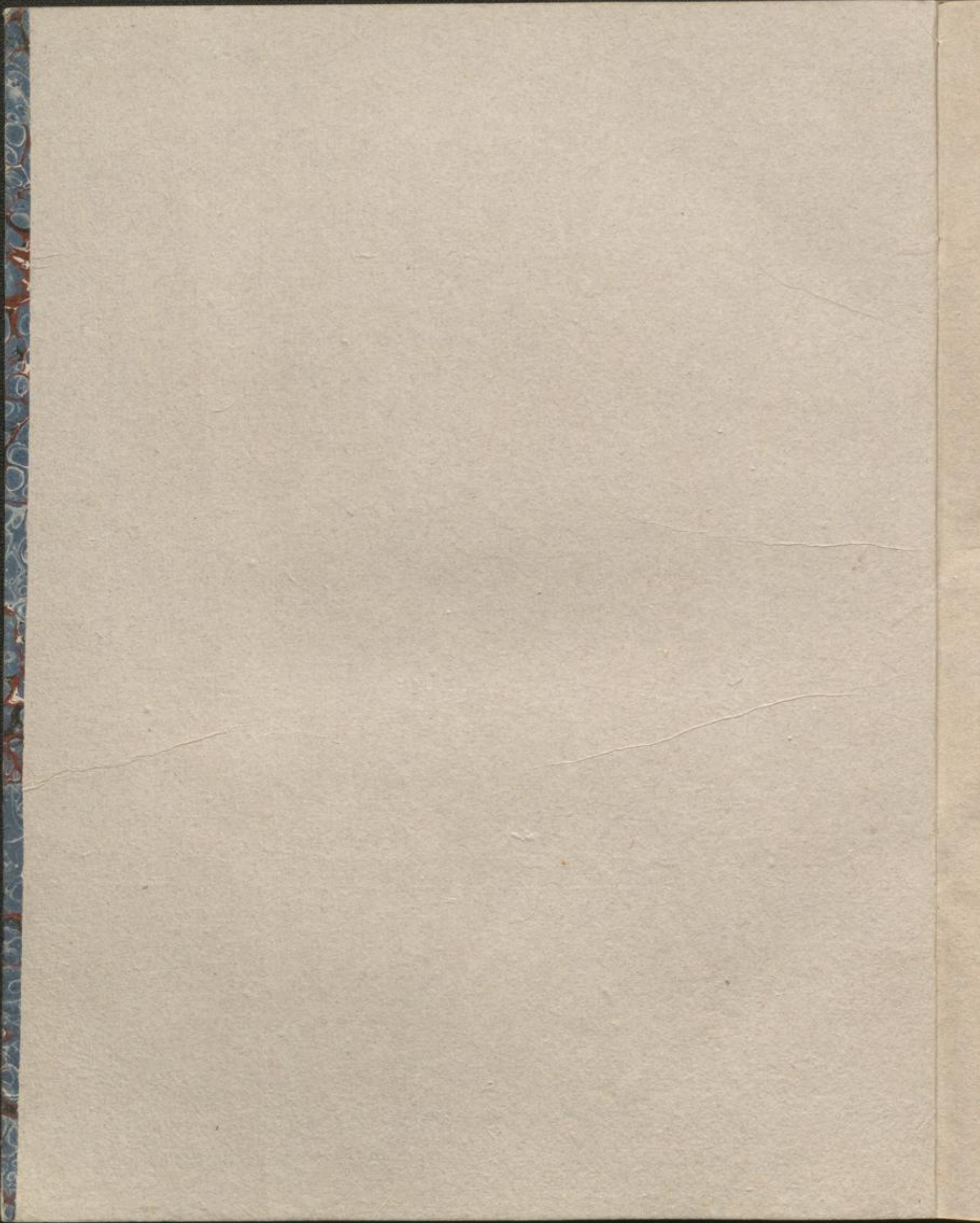

2  
LA DAME BLANCHE, Moderato. 116 =  $\text{♩}$   
2<sup>e</sup>. Suite.  
N<sup>o</sup>. 5. TRIO. SERPENT.

2055 J. G.

SERPENT.

5

2055 J. C.

SERPENT.

Allegretto 66 =  $\text{♩}$  SERPENT.

N<sup>o</sup> 6.  
COUPLETS.

N<sup>o</sup> 7.  
TRIO.

SERPENT.

2055. J. G.

N<sup>o</sup>. 8.  
CAVATINE.

SERPENT.

Moderato. 58 =  $\text{♩}$

Allegretto. 126 =  $\text{♩}$

2055. J. C.

