Badische Landesbibliothek Karlsruhe

Digitale Sammlung der Badischen Landesbibliothek Karlsruhe

Masses - Don Mus.Dr. 916a-c

Schnabel, Joseph

[S.l.], 1810 (1810c)

urn:nbn:de:bsz:31-239844

Visual Library

Messe

componirt von

Joseph Schnabel.

Mus 916 a

BLB BADISCHE LANDESBIBLIOTHEK
Baden-Württemberg

BLB BADISCHE LANDESBIBLIOTHEK
Baden-Württemberg

Messe in A und C

für
vier
Singstimmen
2 Violinen, Viola, 2 Oboen,
2 Horn obligat
/2 Trompeten und Pauken/
ad libitum.
componirt
und
Sr. Hochwohlgelehrten dem Herrn Herrn
von
Montmarin
General Vicarius und Canonicus beim
hohen Domstift zu Breslau Hochwürden
und Gnaden
ehrerbietigst gewidmet
von
Joseph Schnabel.
Capellmeister.

BLB BADISCHE LANDESBIBLIOTHEK
Baden-Württemberg

Messe componirt von J: Schnabel. Capellmeister beim hohen Domstift zu Breslau.

Kyrie. Adagio.

Corno 1mo in E 2do — Solo — p. Cello

Corno 3tio in E — Solo — p. Cello

Oboe 1mo 2do

Violino 1mo

Violino 2do

Viola.

Soprano.

Alto.

Tenore.

Basso.

Clarini Timpani Facil.

Basso e Violoncello — p. Cello.

Organo. — p. Cello. — Tasto senza Pedale.

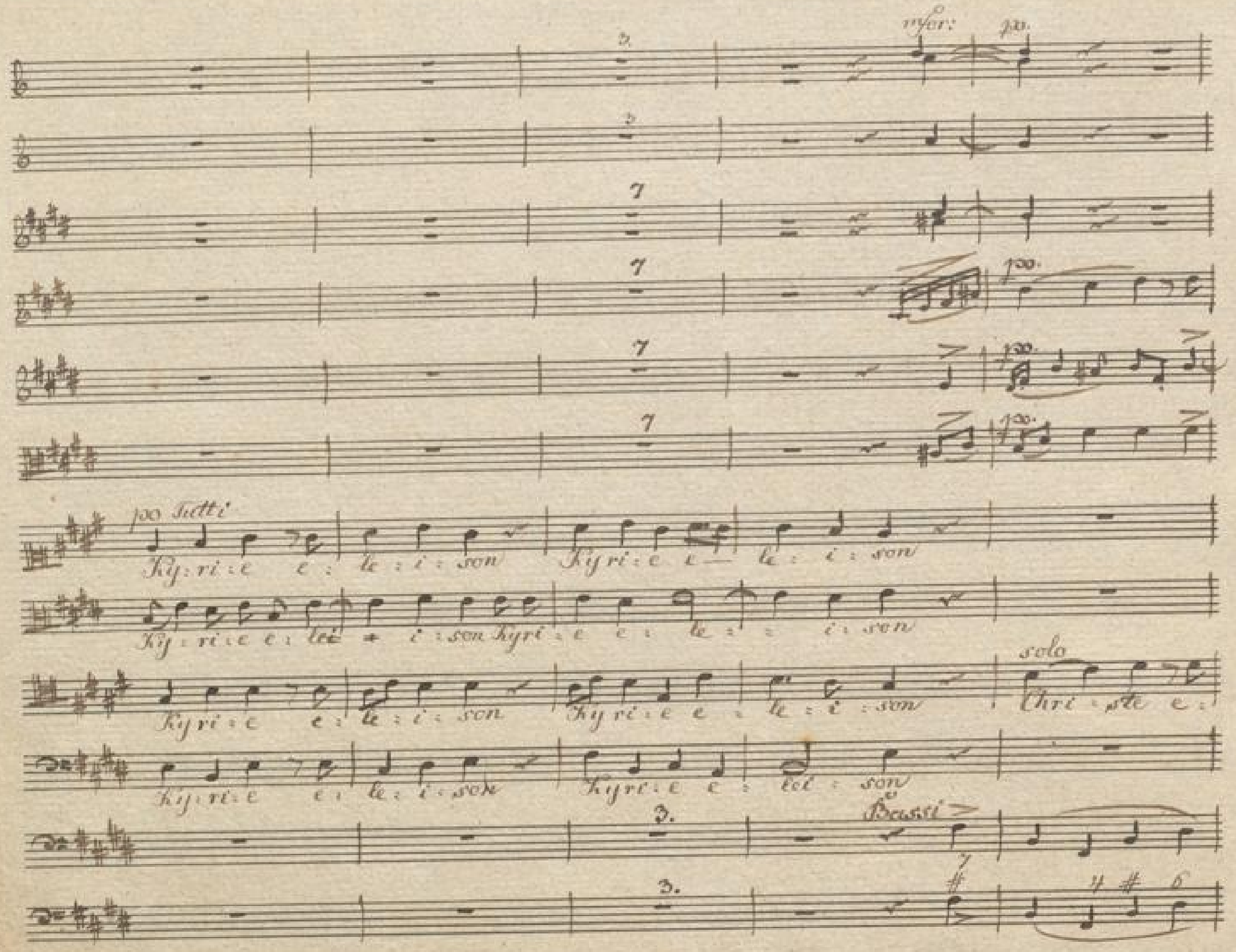
mfor:
po.
po Tutti
Ky:ri:e e: le:i:son Kyri:e e: le:i:son
Ky:ri:e e: lei:son Kyri:e e: le:i:son
Kyri:e e: le:i:son Kyri:e e: le:i:son
solo
Chri:ste e:
Ky:ri:e e: le:i:son Kyri:e e: lei:son
Bassi

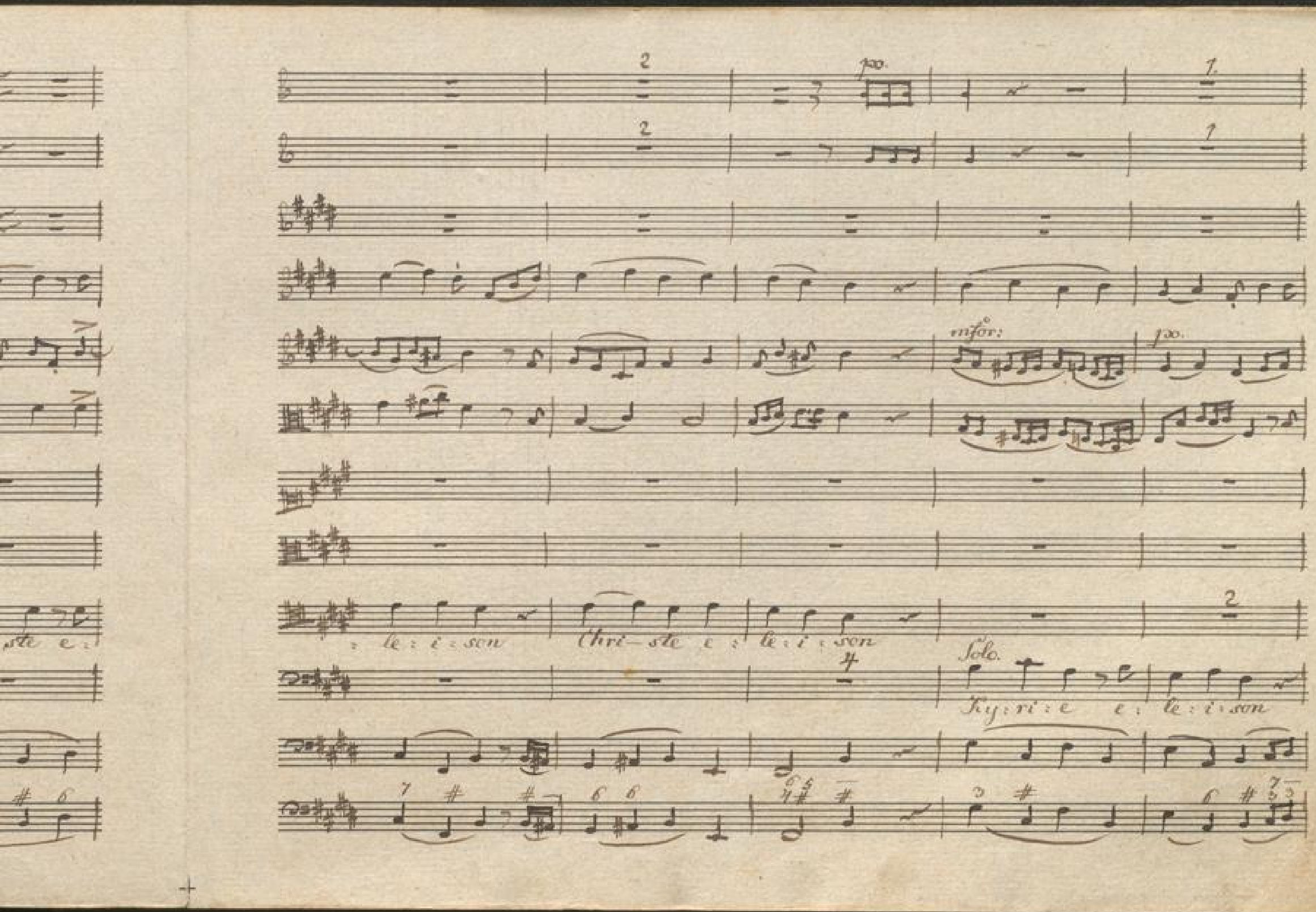

ste e:
mfor:
pp.
: le : i : son
Chri-ste e : le : i : son
Solo.
Ky : ri : e e : le : i : son

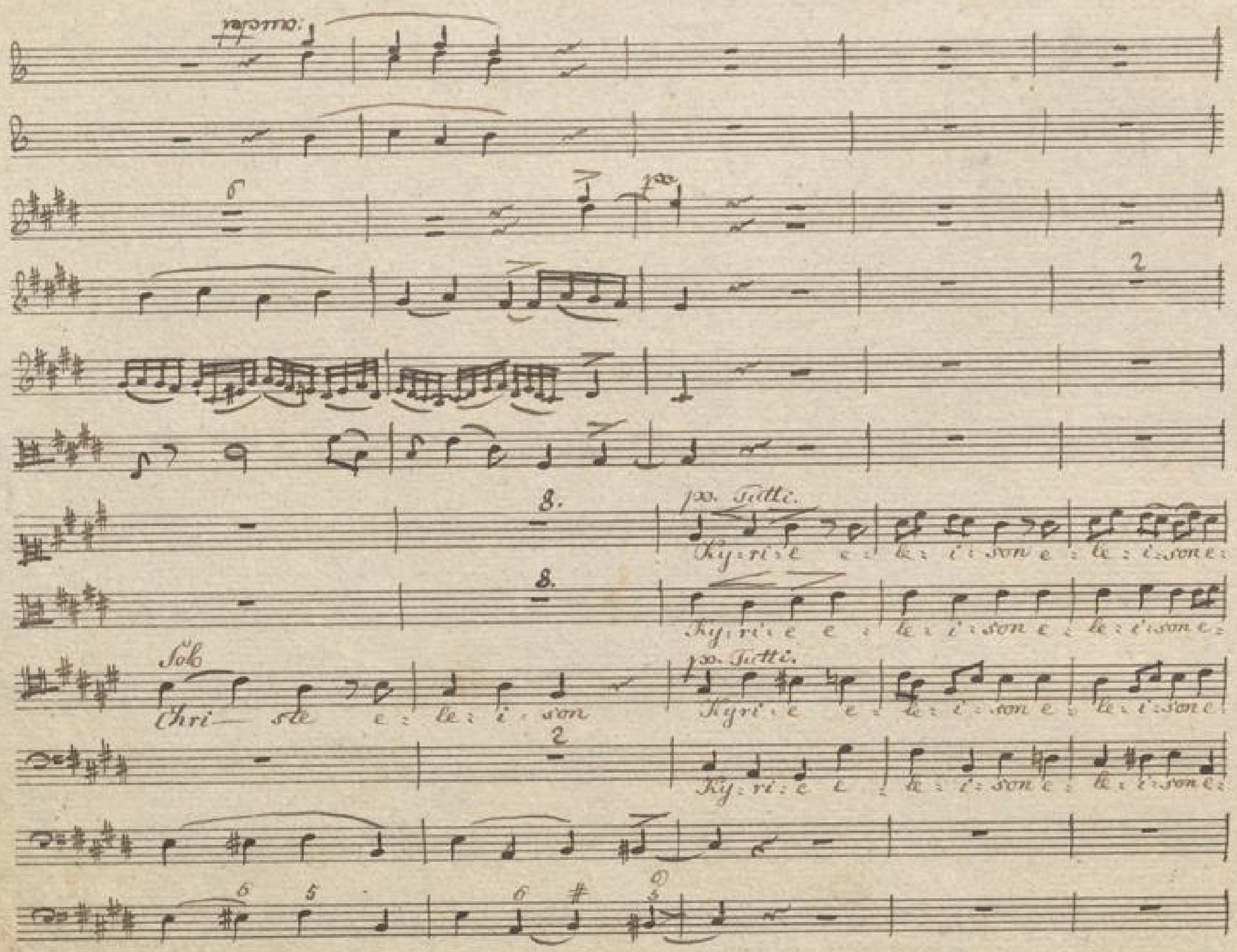

Steindruck von J.F. Zuettler, Prag neue Allee, Nro. 116.

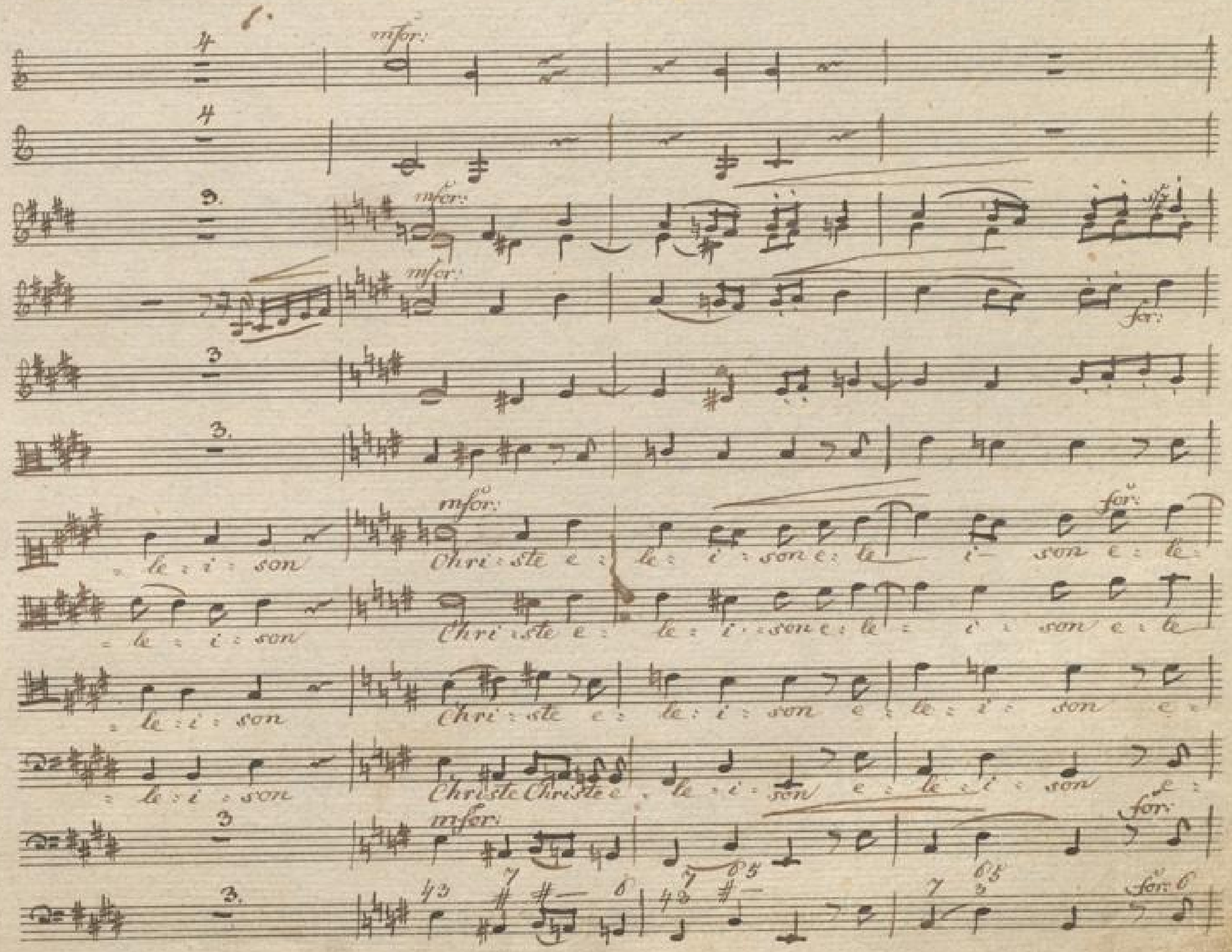
mfor:
for:
le : i : son
Chri : ste e : le : i : son e : le i son e : le
Christe Christe e : le : i : son e : le : i : son e :

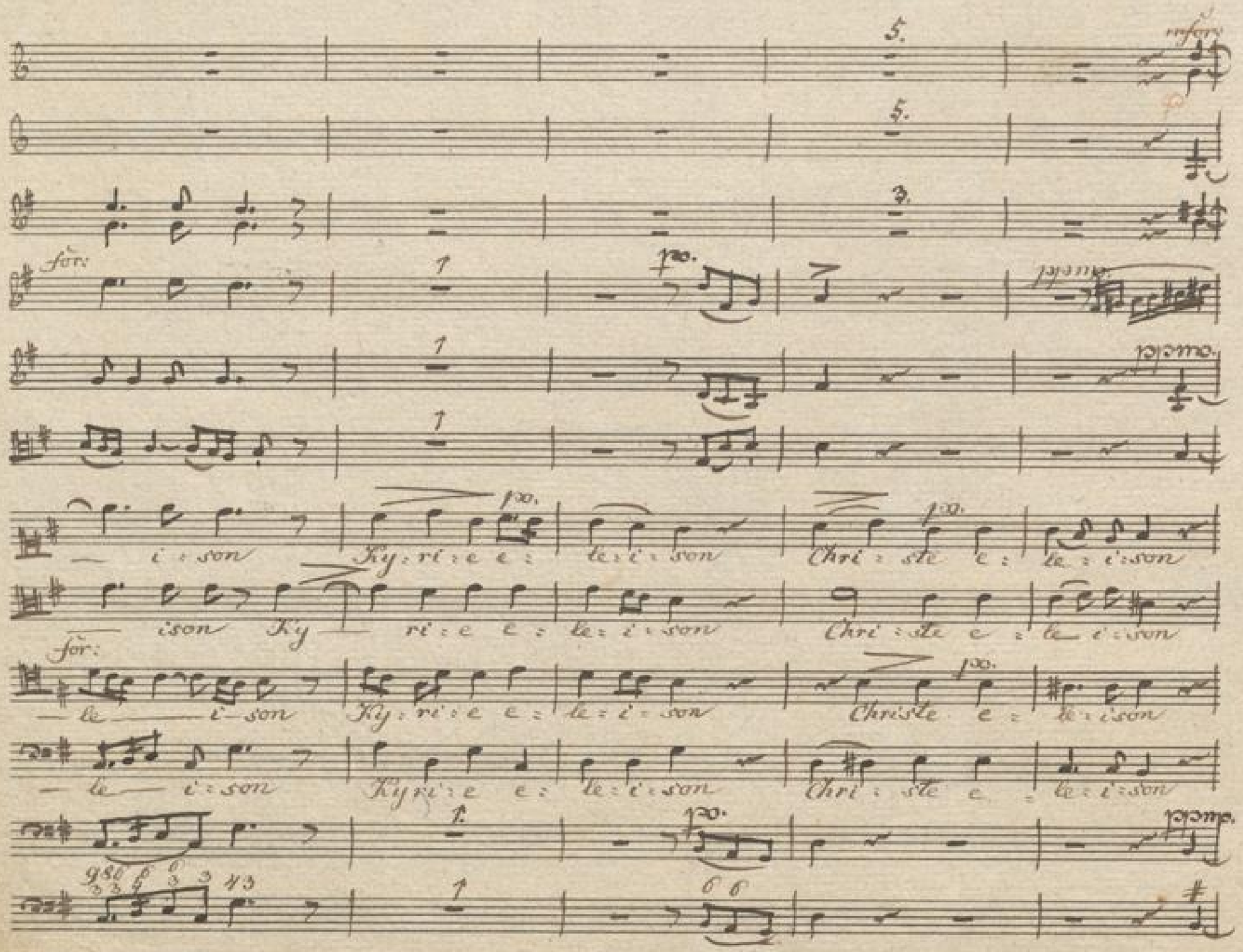
mfor:
for:
po.
ppmo.
— i : son Ky : ri : e e : le : i : son Chri : ste e : le : i : son
— ison Ky — ri : e e : le : i : son Chri : ste e : le i : son
— le — i — son Ky : ri : e e : le : i : son Christe e : le : i son
— le — i : son Kyri : e e : le : i : son Chri : ste e : le : i : son

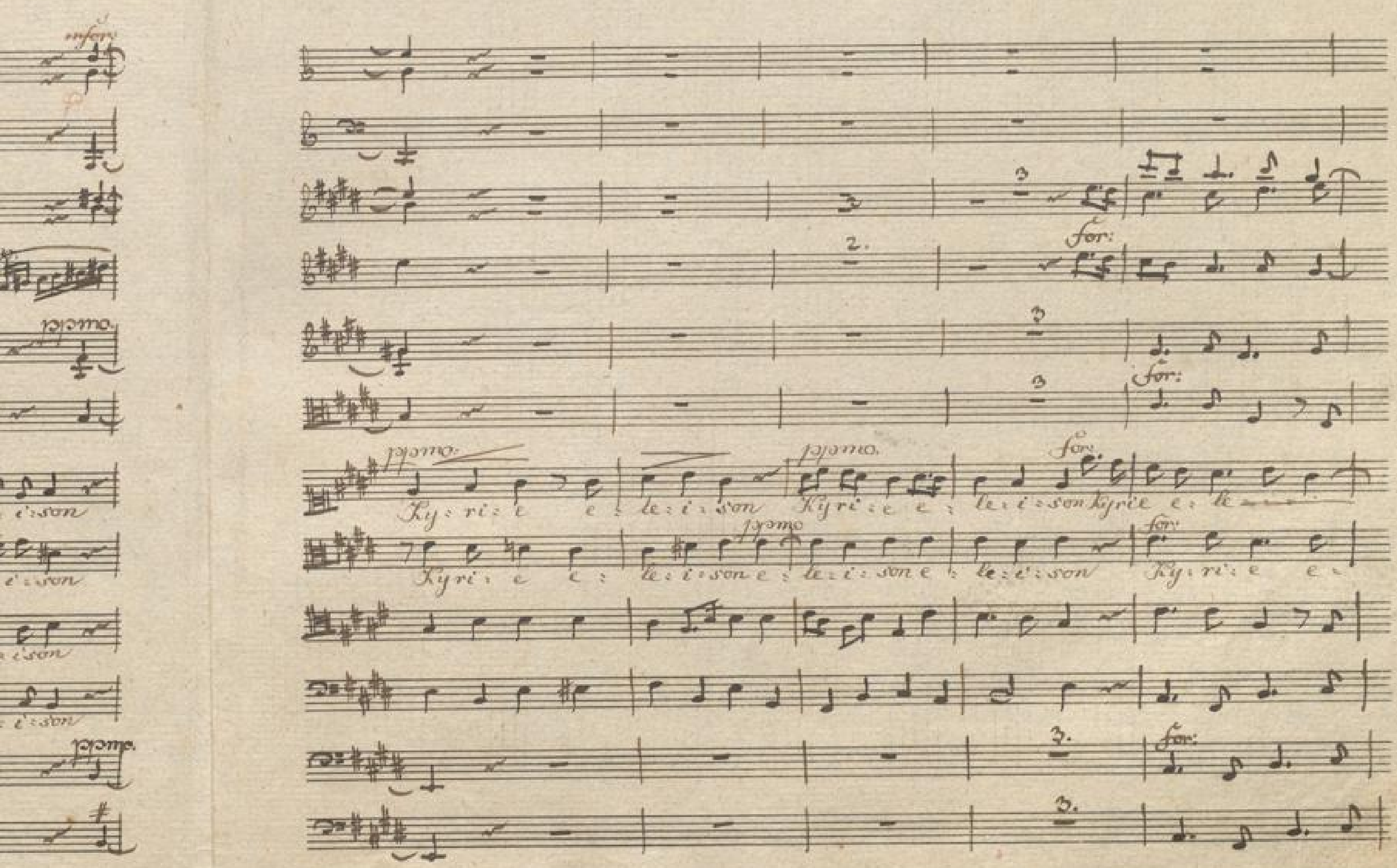

BLB BADISCHE LANDESBIBLIOTHEK
Baden-Württemberg

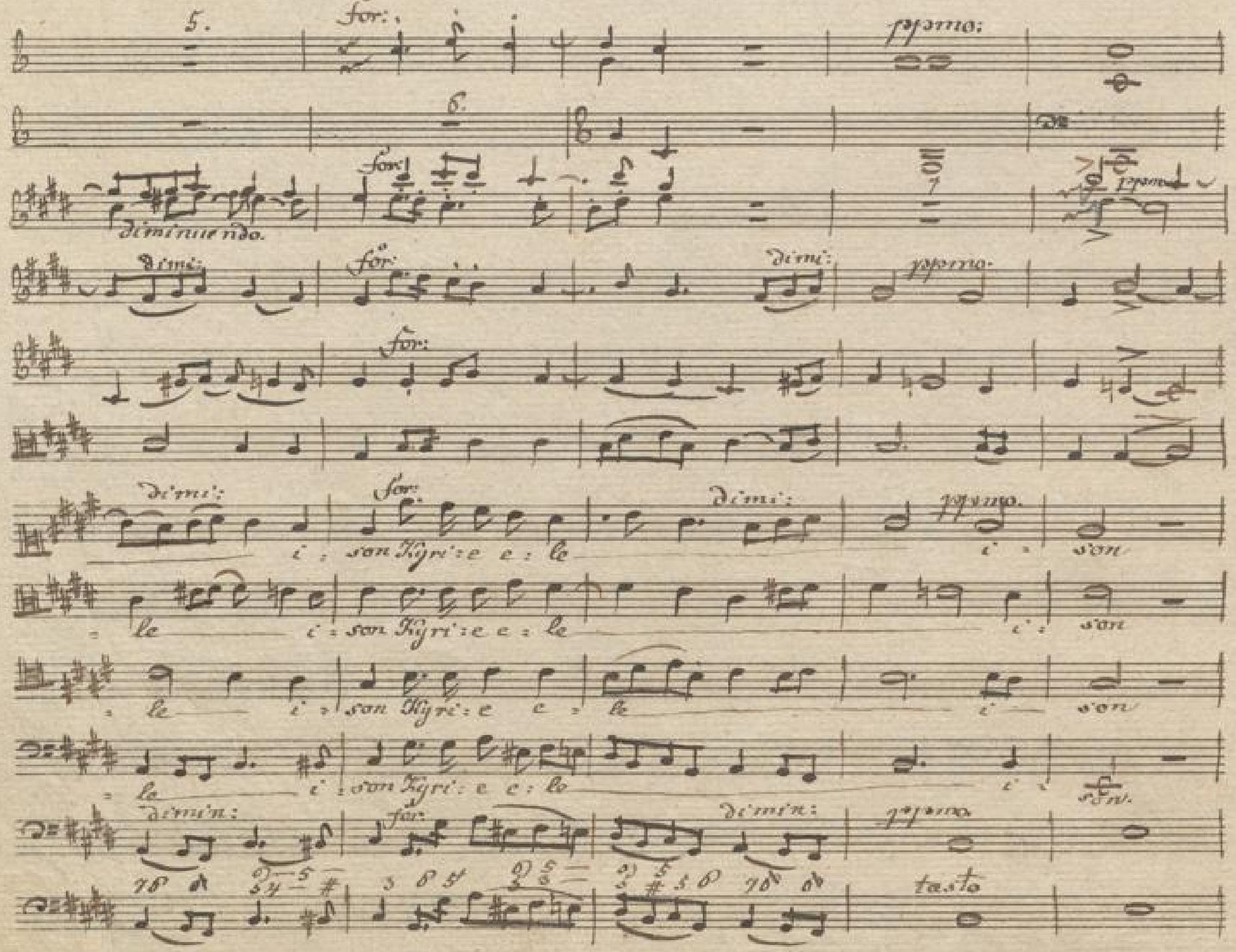

Steindruck von J.F. Zuettler, Prag, Neue Allee, Nro. 116.

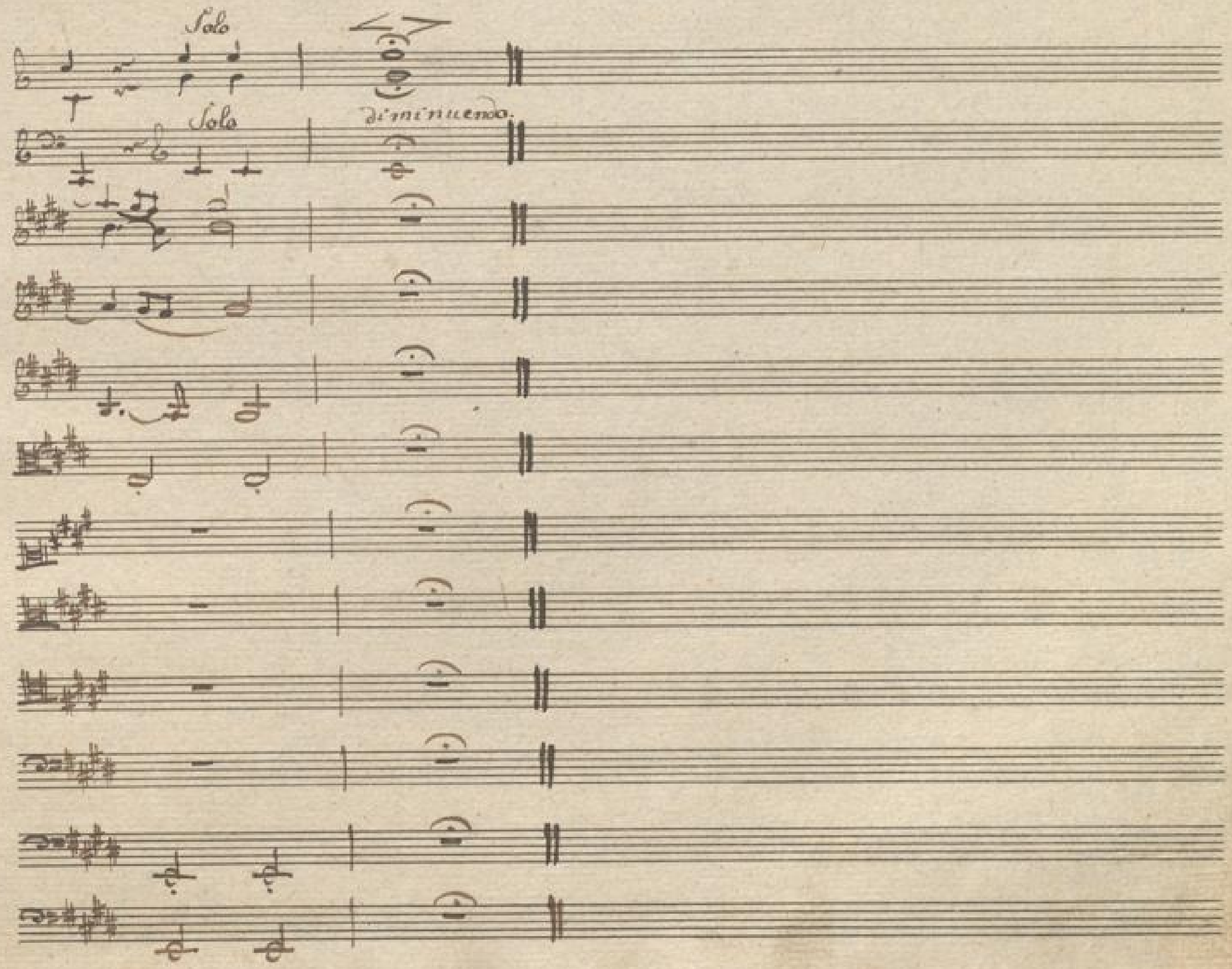

BLB BADISCHE LANDESBIBLIOTHEK
Baden-Württemberg

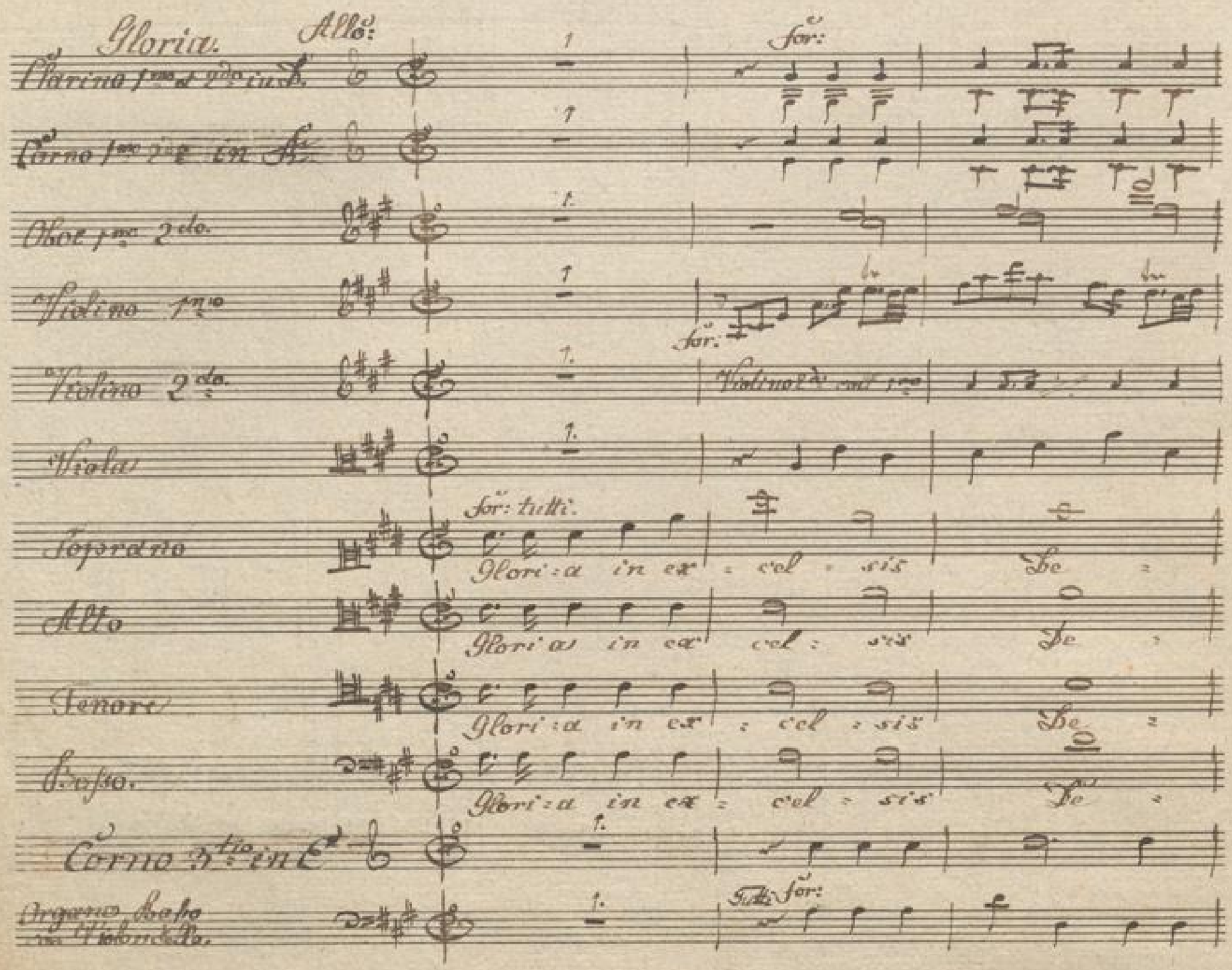

Steindruck von J.F. Zwettler, Prag neue Allee, Nro. 116.

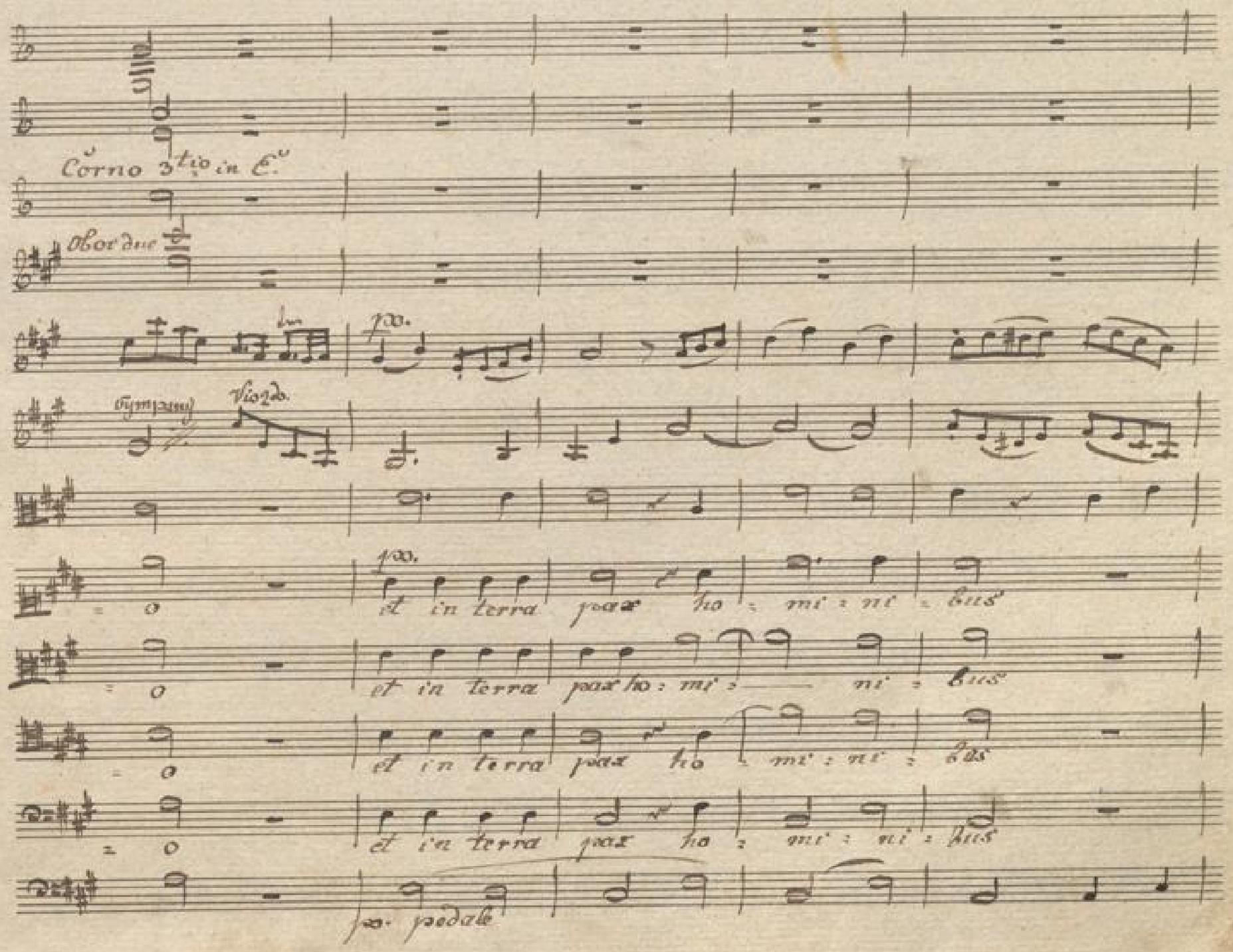
Corno 3tio in E.
Oboe due
Tympani
Viol.do
pp.
et in terra pax ho : mi : ni : bus
et in terra pax ho : mi : ni : bus
et in terra pax ho : mi : ni : bus
et in terra pax ho : mi : ni : bus
pp. pedale

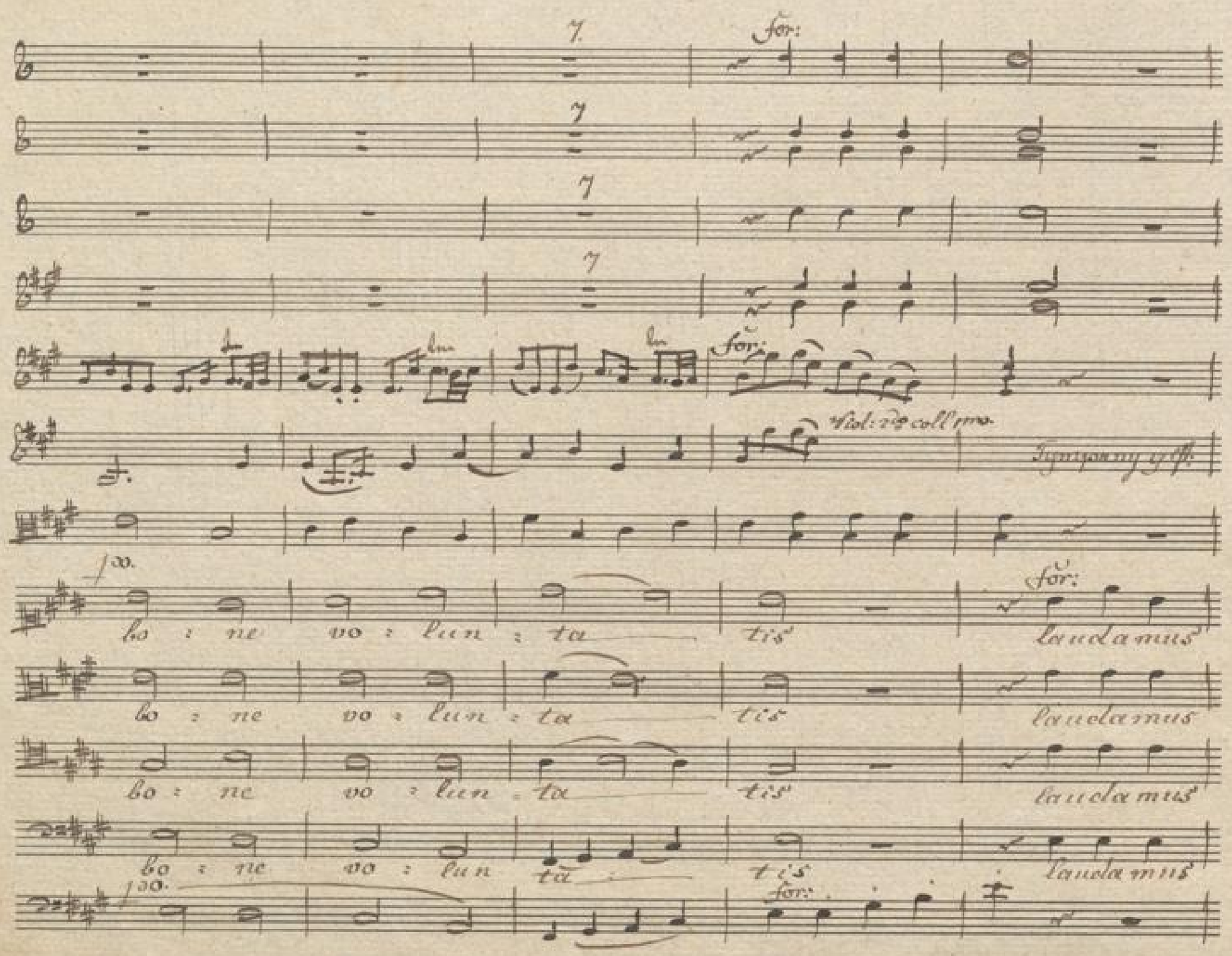
7.
for:
Viol: 2do coll'mo
bo : ne vo : lun : ta tis
laudamus
bo : ne vo : lun : ta tis
laudamus
bo : ne vo : lun : ta tis
laudamus
bo : ne vo : lun ta tis
laudamus
for:

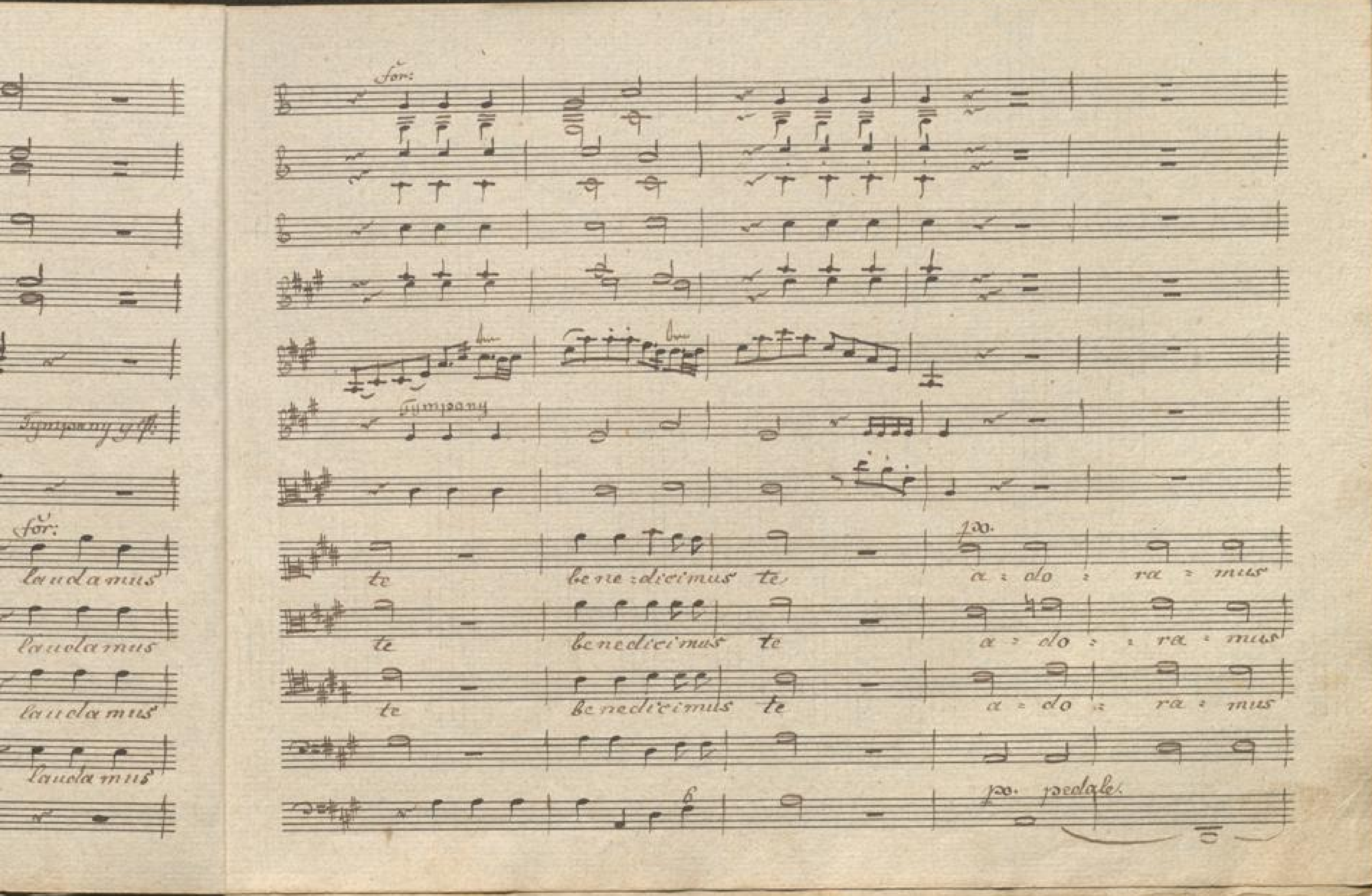

BLB BADISCHE LANDESBIBLIOTHEK
Baden-Württemberg

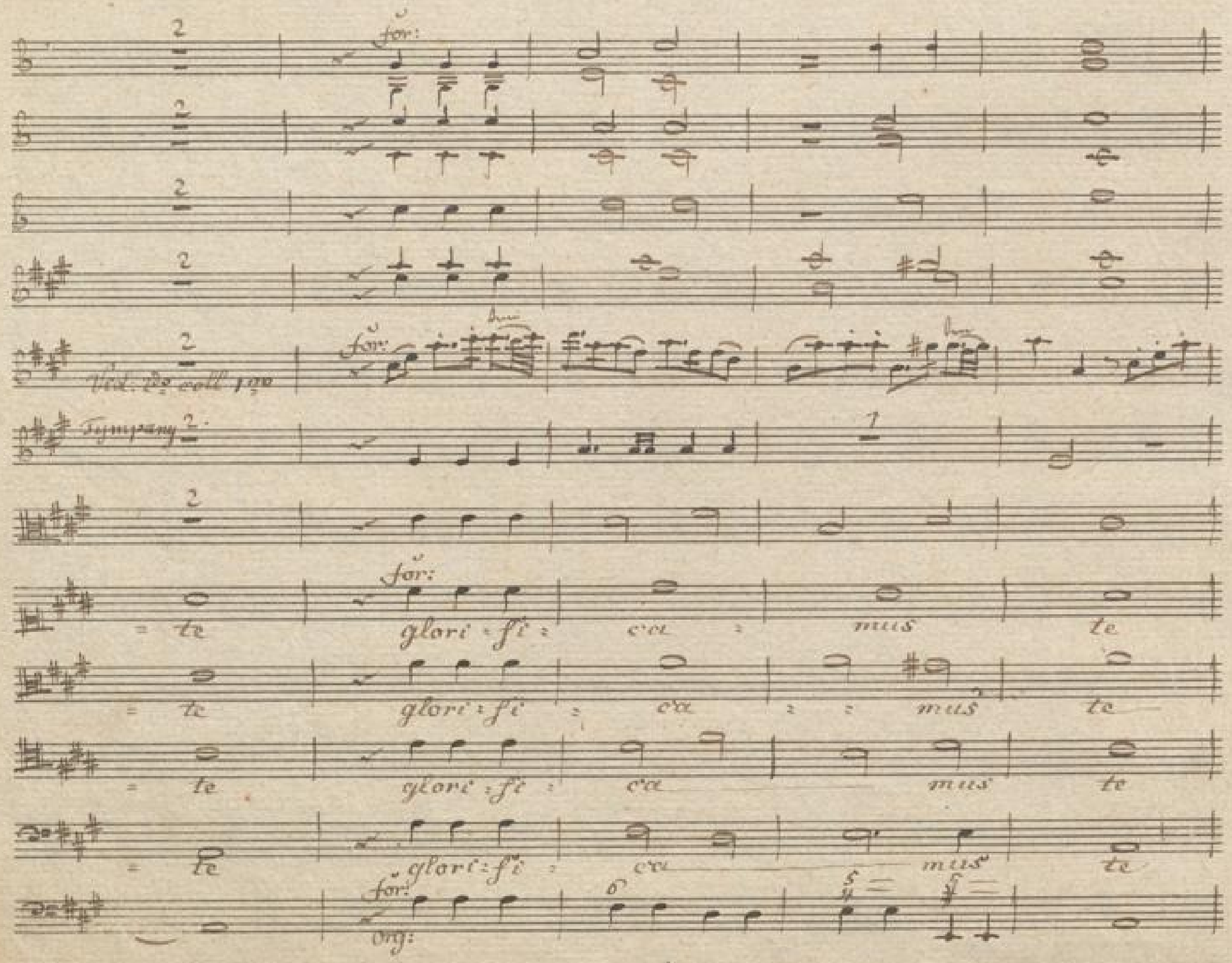

Steindruck von J.F. Zuettler, Prag neue Allee, Nro. 116.

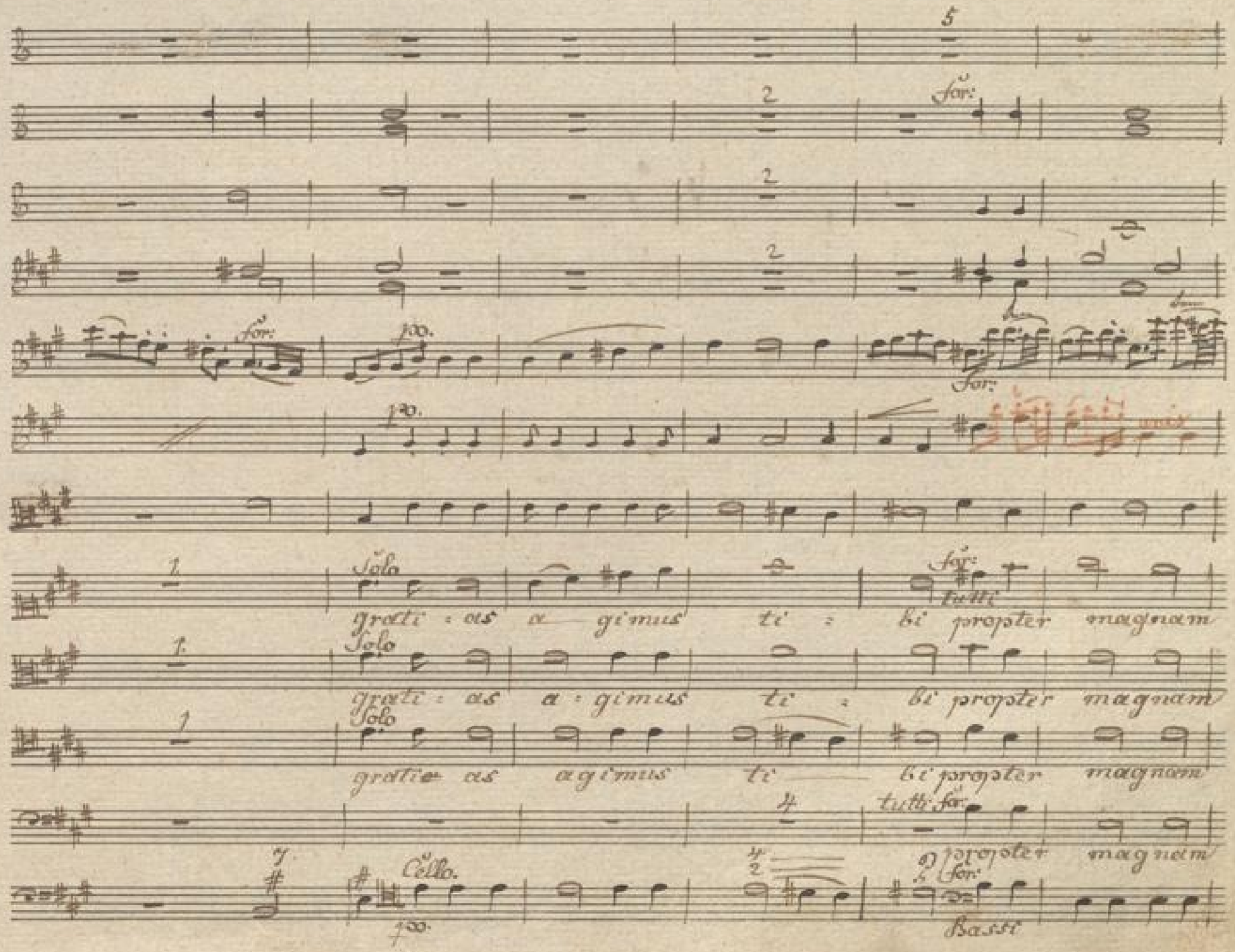
Solo
grati : as a gimus ti : bi propter magnam
Solo
grati : as a : gimus ti : bi propter magnam
Solo
gratie as agimus ti bi propter magnam
tutti
propter magnam
Cello.
Bassi

for:

for:

glori : am tu : am

Solo

Domi : ne Deus rex coe : les : tis

glori : am tu : am

Solo

Domi : ne Deus rex coe : les : tis

glori : am tu : am

Solo

Domi : ne Deus rex coe : les tis

glori : am tu : am

Cello.

for:

basse.

BLB BADISCHE LANDESBIBLIOTHEK
Baden-Württemberg

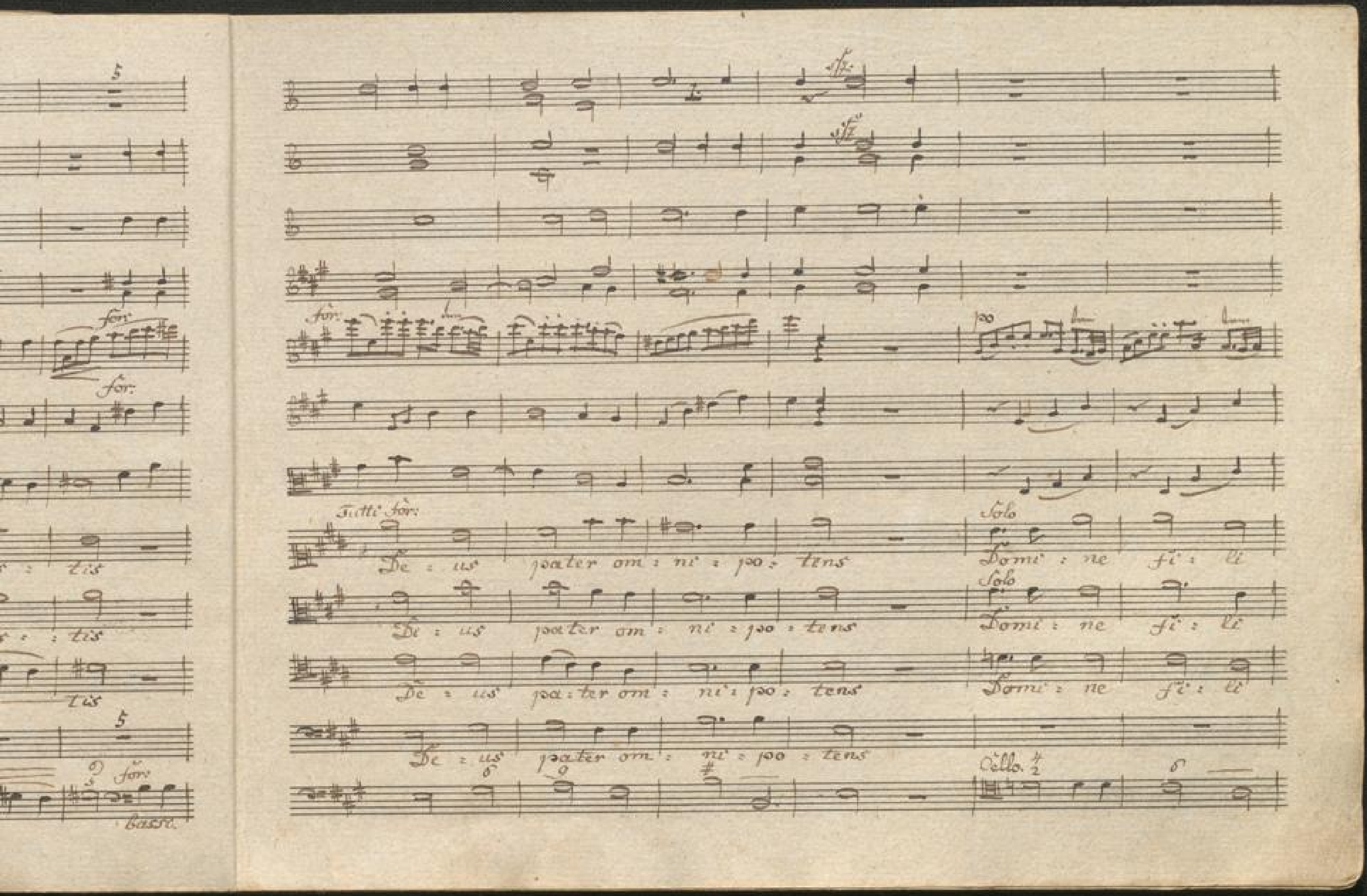
for:
for:
tis
tis
tis
for:
basso
sfz
sfz
for:
po
Tutti for:
De : us pater om : ni : po : tens
Solo
Domi : ne fi : li
Di : us pater om : ni : po : tens
Solo
Domi : ne fi : li
De : us pa : ter om : ni : po : tens
Domi : ne fi : li
De : us pater om : ni : po : tens
Cello.

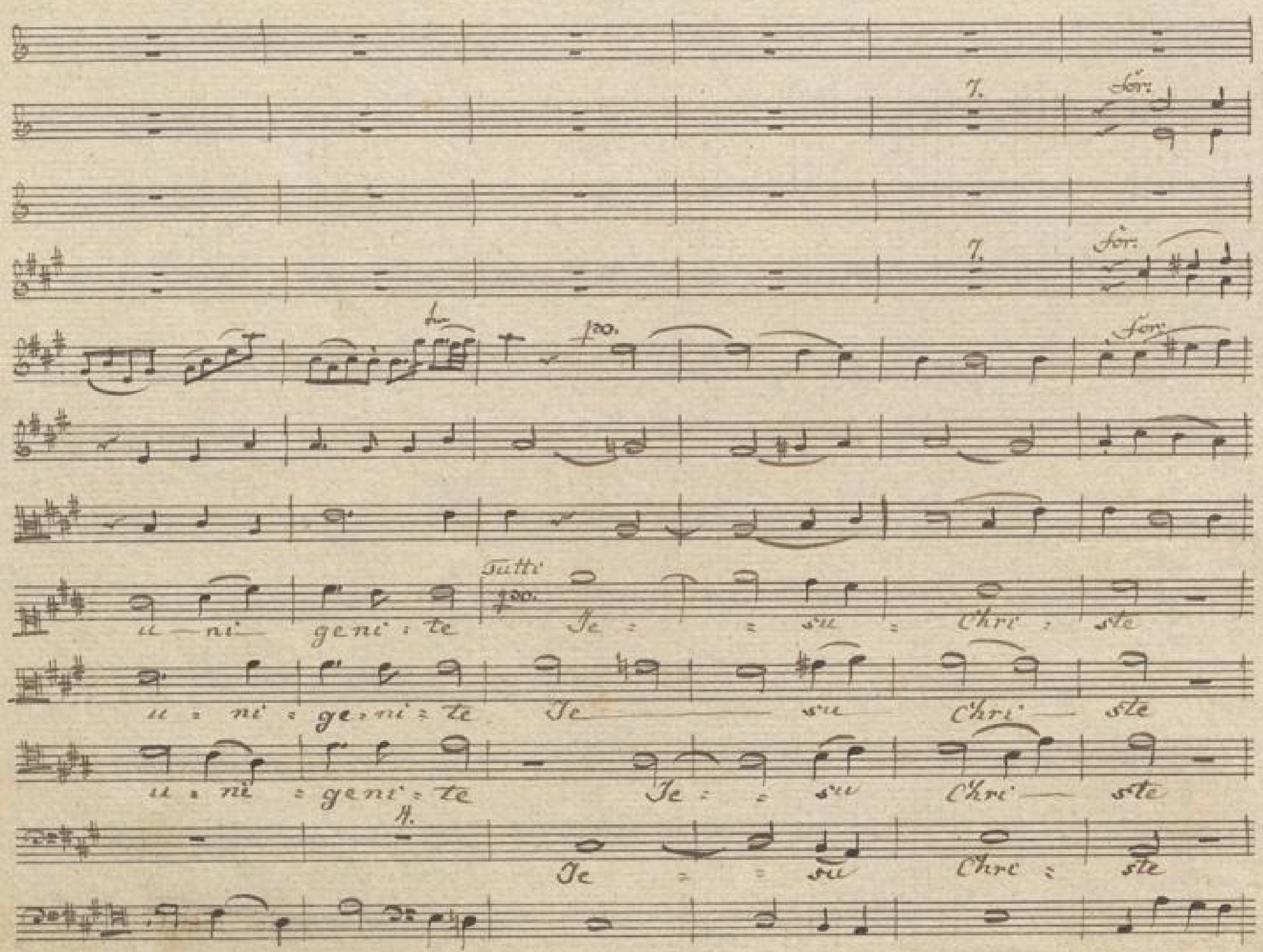

Steindruck von J.F. Zwettler, Prag, neue Allee, Nro. 116.

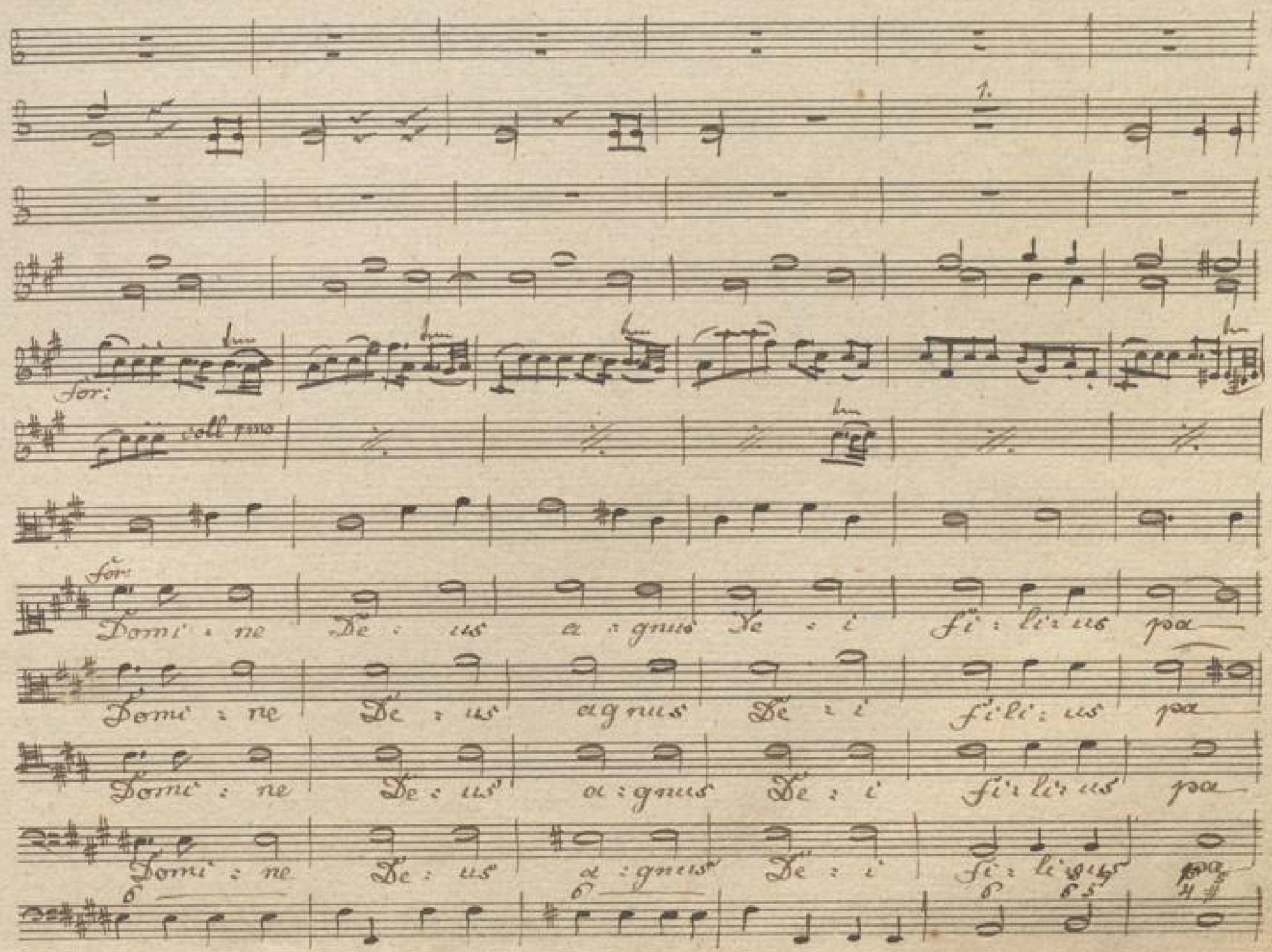
for:
coll 1mo
for:
Domi : ne De : us a : gnus De : i fi : li : us pa
Domi : ne De : us agnus De : i fili : us pa
Domi : ne De : us a : gnus De : i fi : li : us pa
Domi : ne De : us a : gnus De : i fi : li : us pa

= tris

= tris

tris

= tris

Solo

Qui tol : lis pec : ca : ta mun

BLB BADISCHE LANDESBIBLIOTHEK
Baden-Württemberg

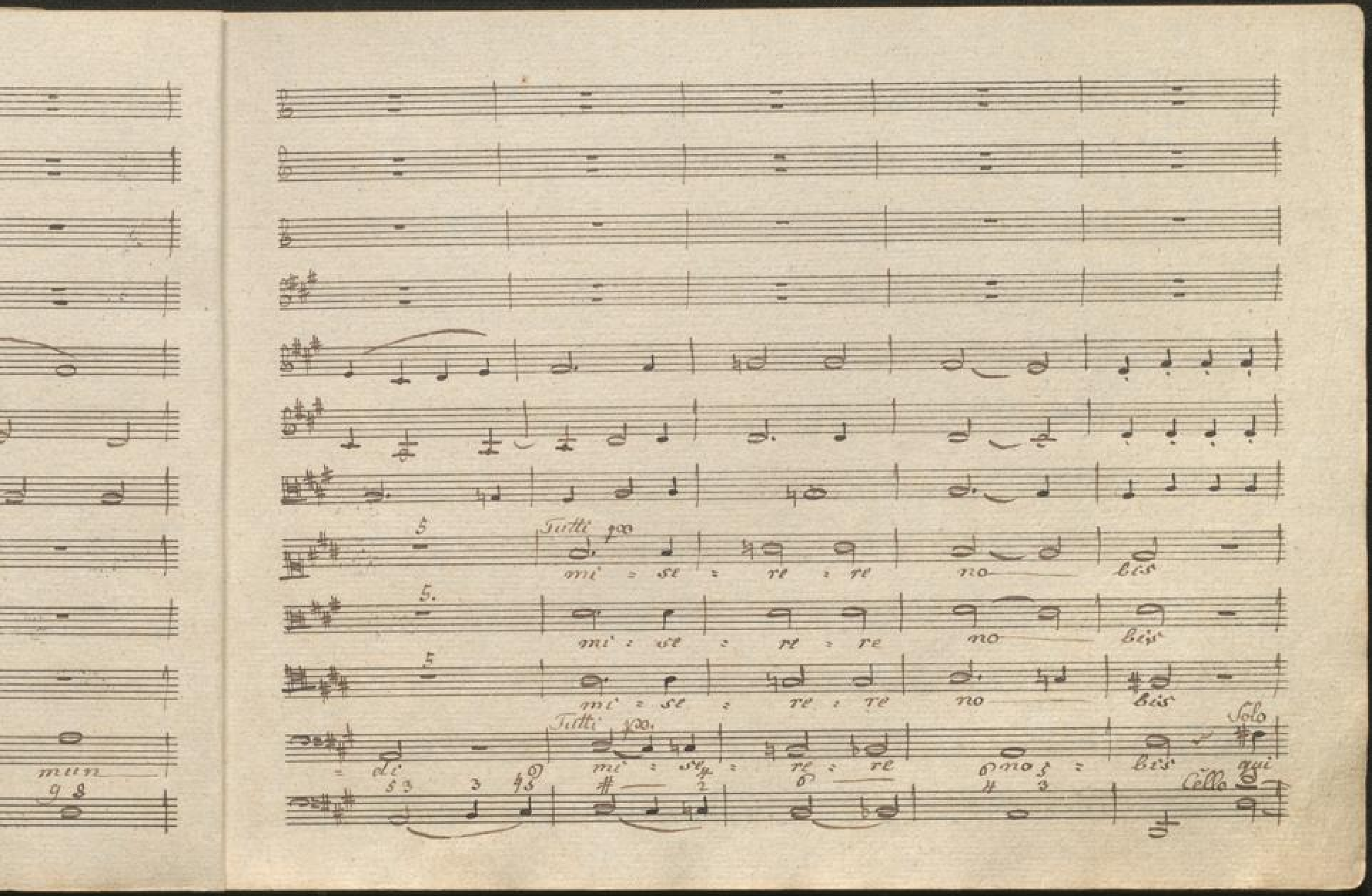

BLB BADISCHE LANDESBIBLIOTHEK
Baden-Württemberg

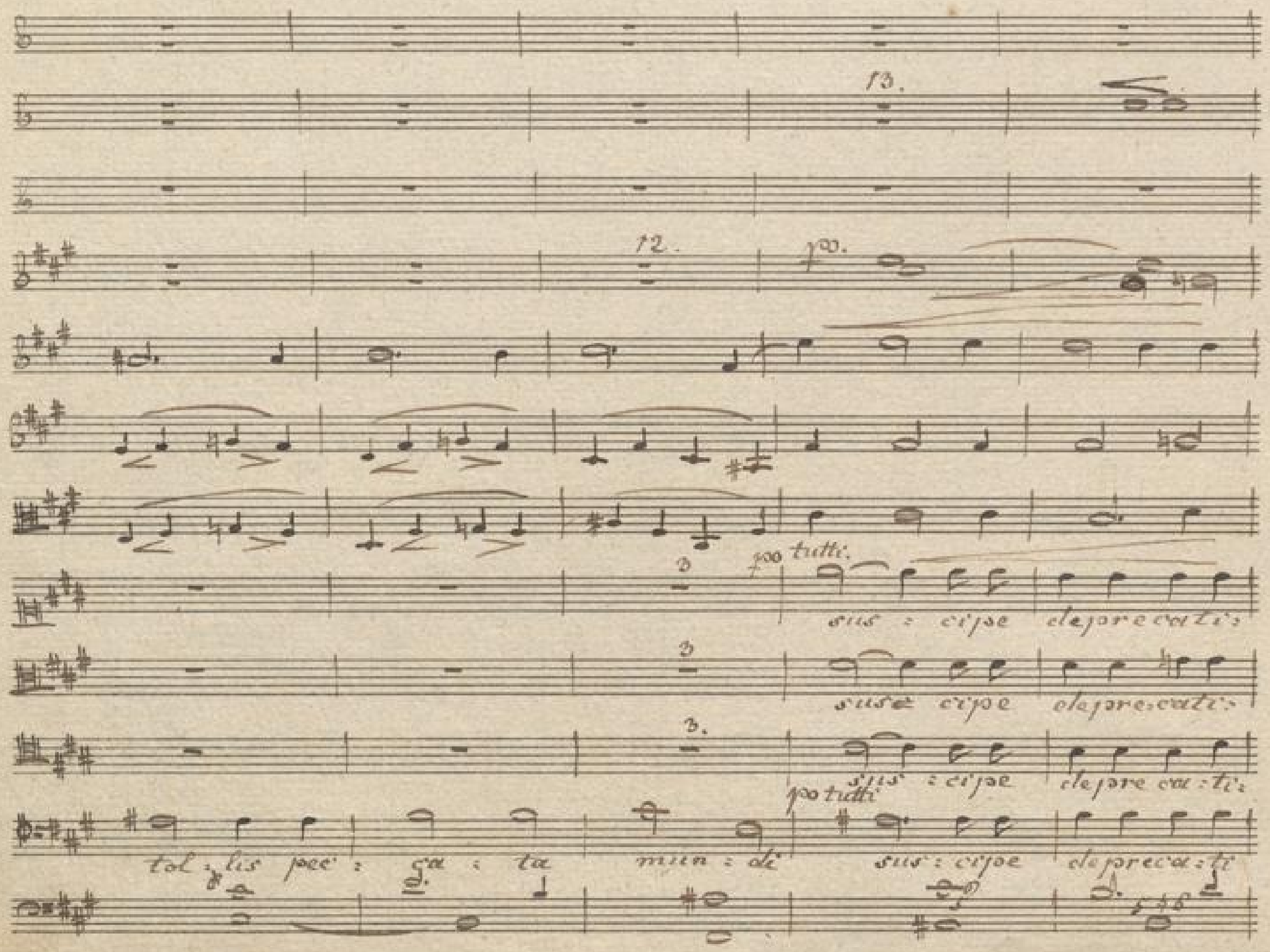

Steindruck von J.F. Zwettler, Prag, neue Allee, Nro. 116.

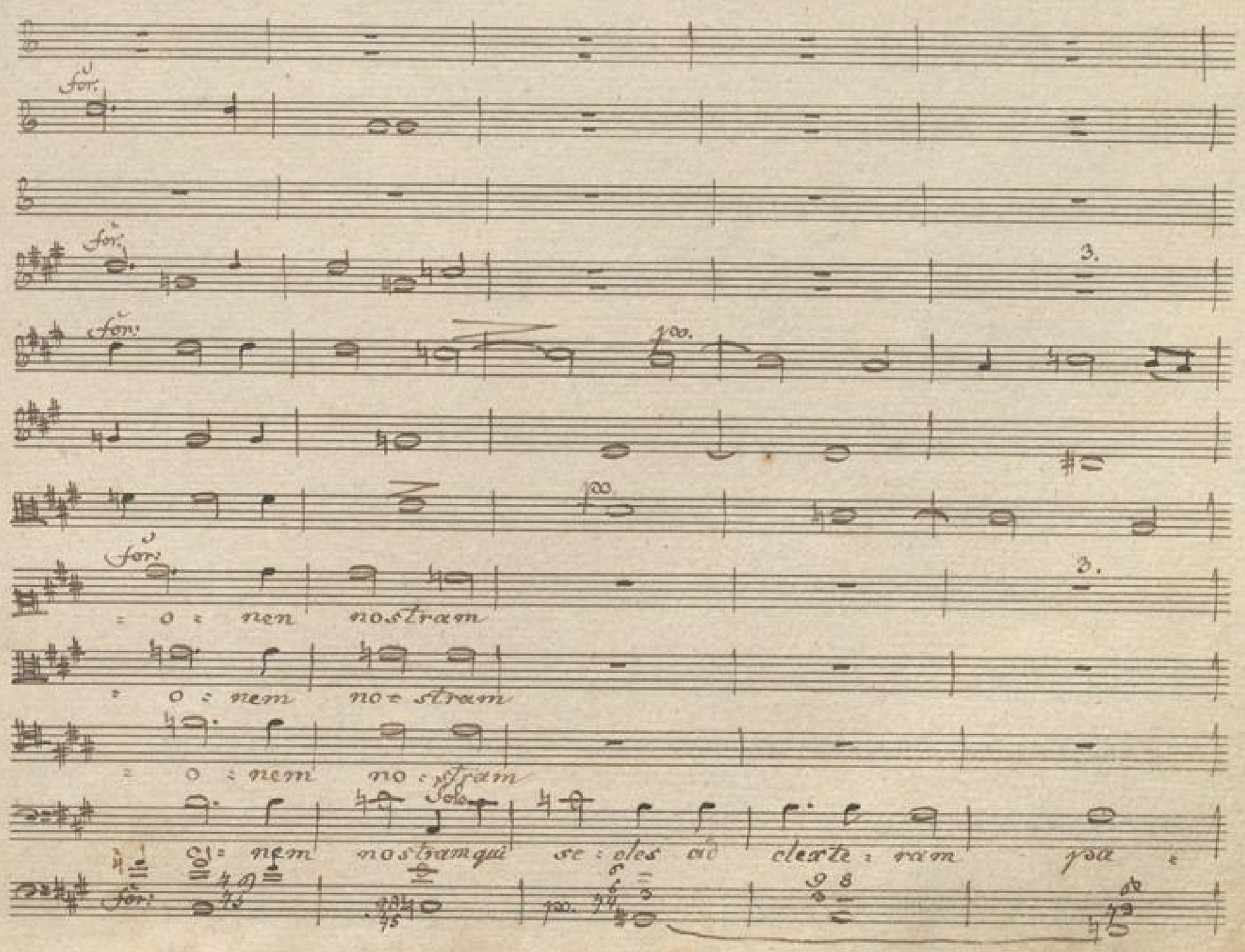
for:
for:
for:
for:
for:
: o : nen nostram
: o : nem no : stram
: o : nem no : stram
Solo
: o : nem nostram qui se : cles ad clexte : ram pa :
for:

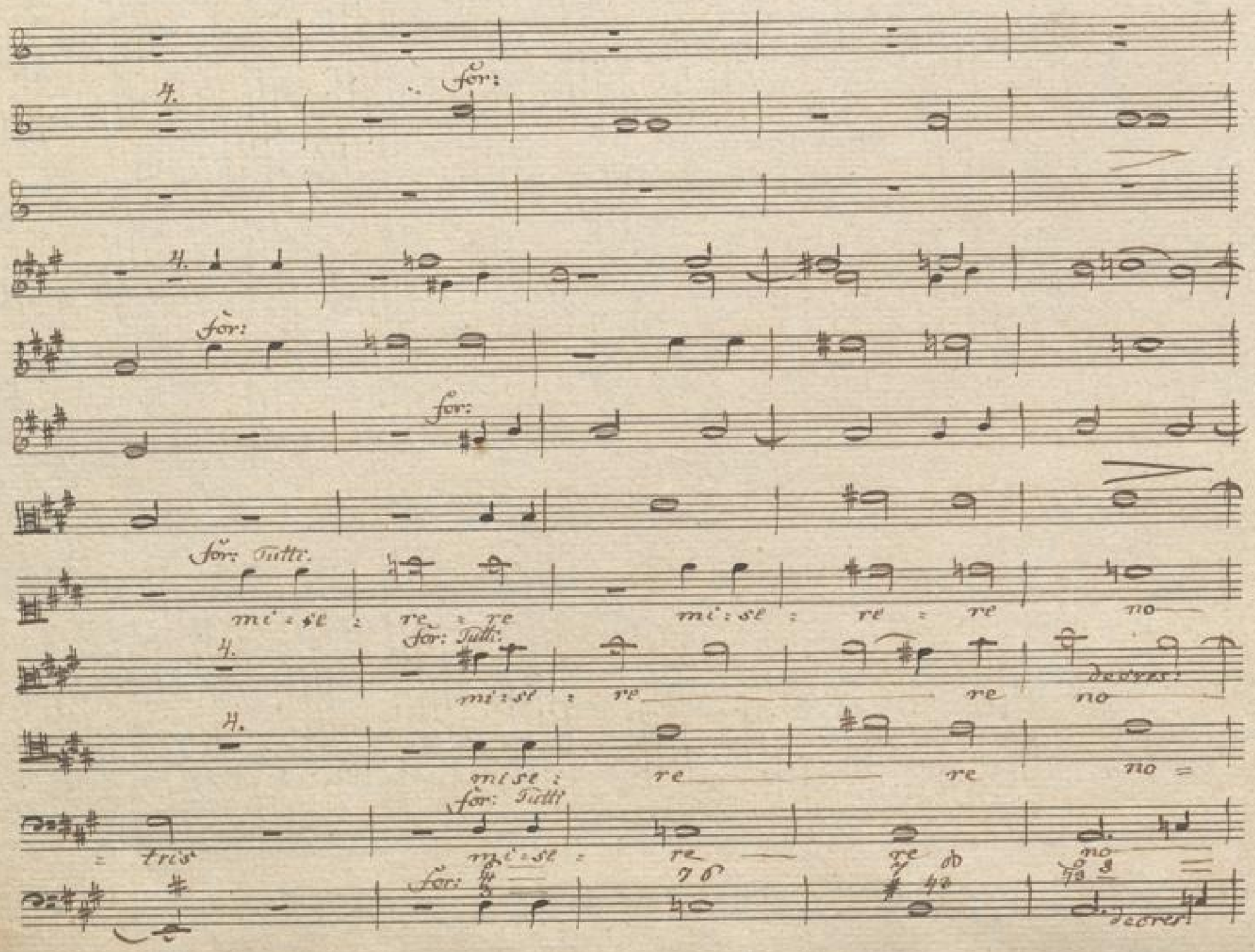
for:
for:
for:
for: Tutti.
mi : se : re : re mi : se : re : re no
for: Tutti.
mi : se : re re no
decres:
mi se : re re no =
for: Tutti
= tris mi : se : re re no
for:
decres:

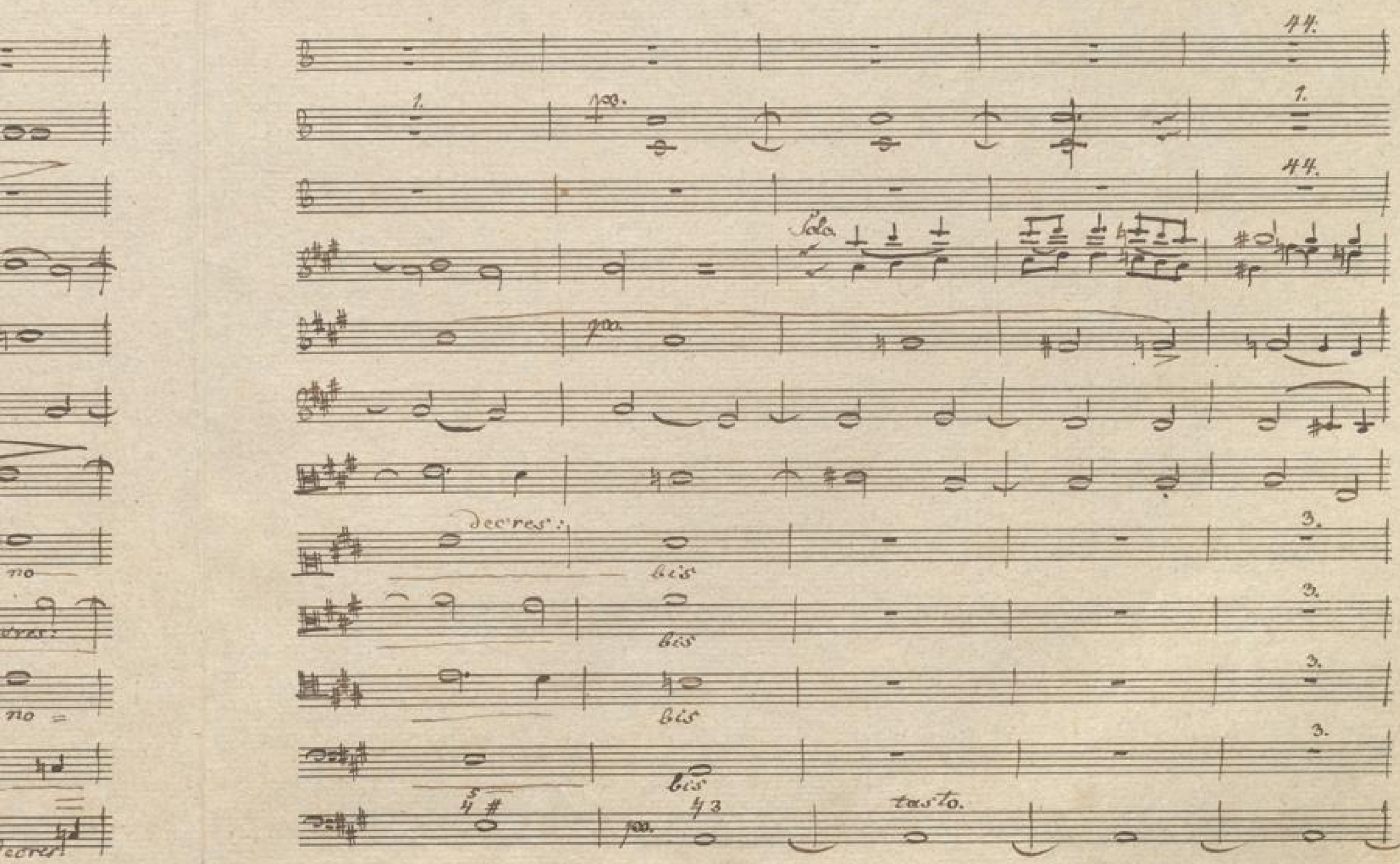

BLB BADISCHE LANDESBIBLIOTHEK
Baden-Württemberg

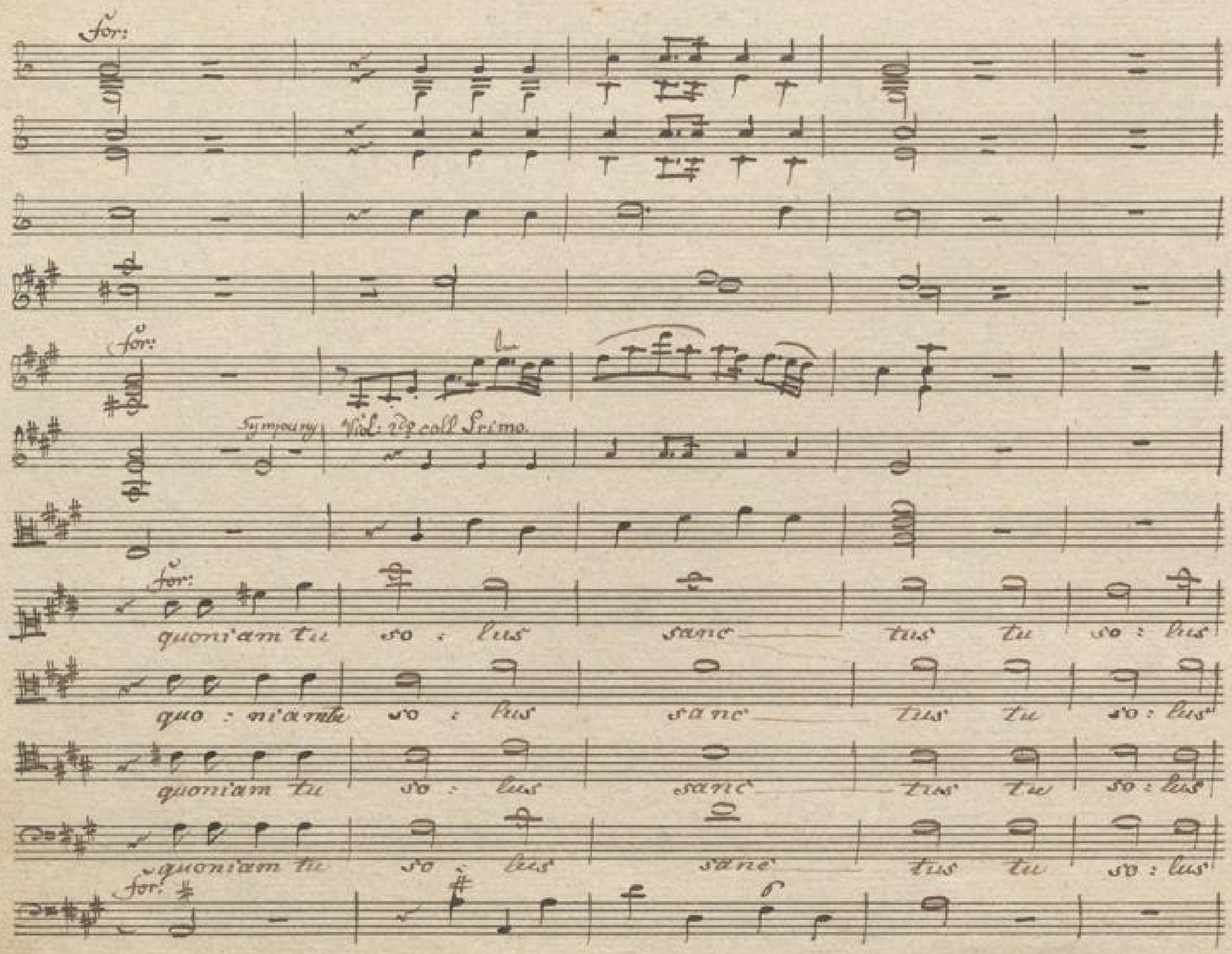

Steindruck von J.F. Zwettler, Prag, neue Allee, Nro. 116.

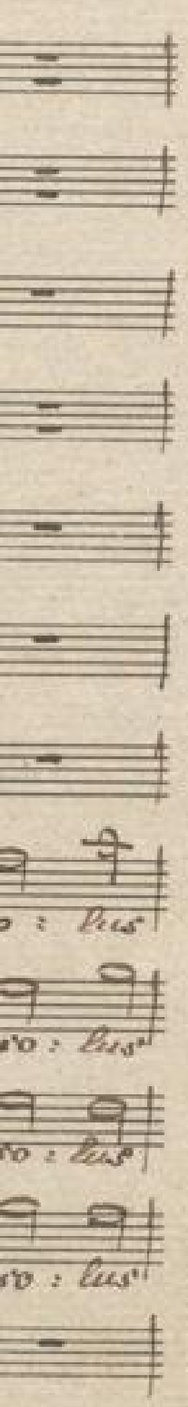

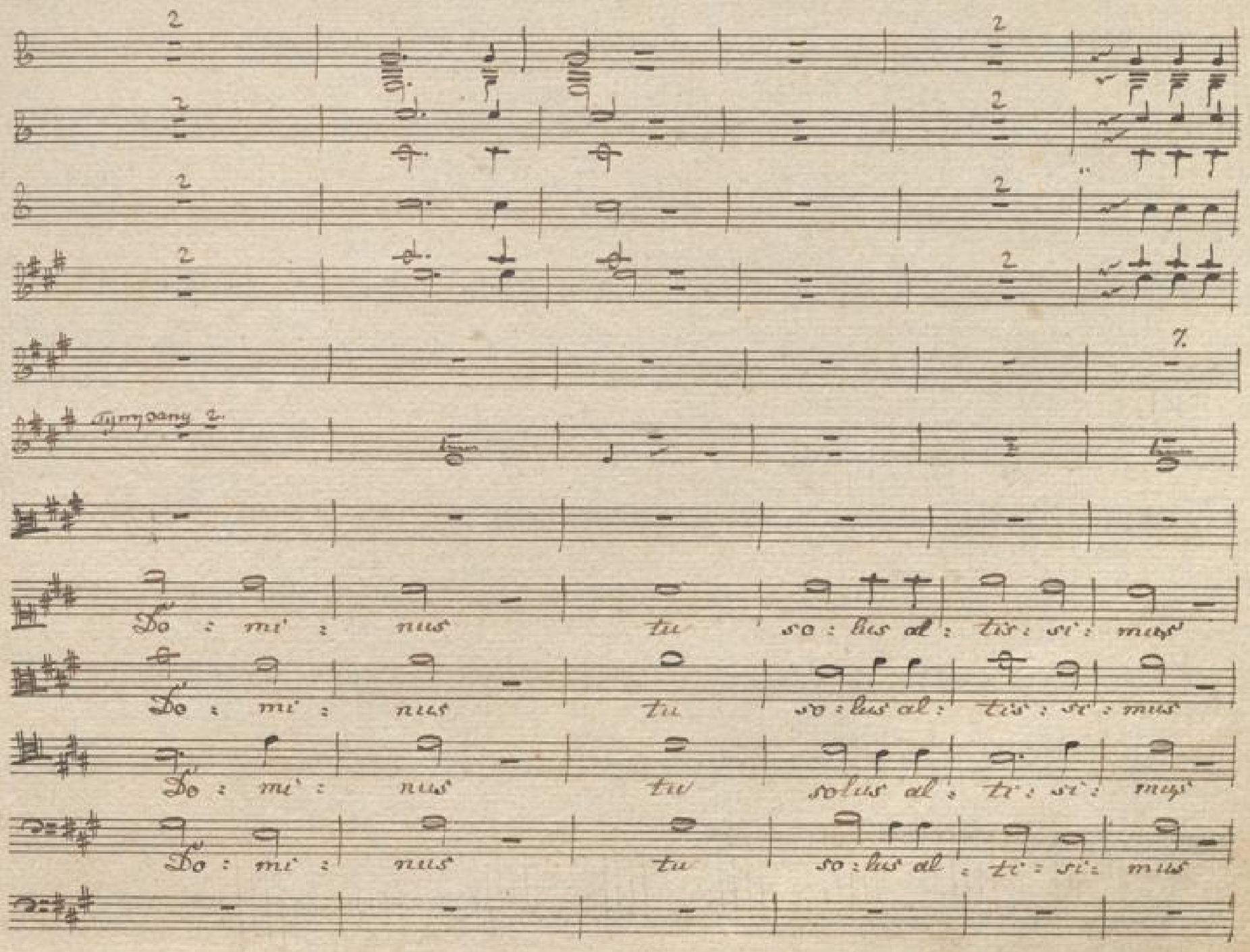

Steindruck von J.F. Zwettler, Pragasse Allee, Nro 116.

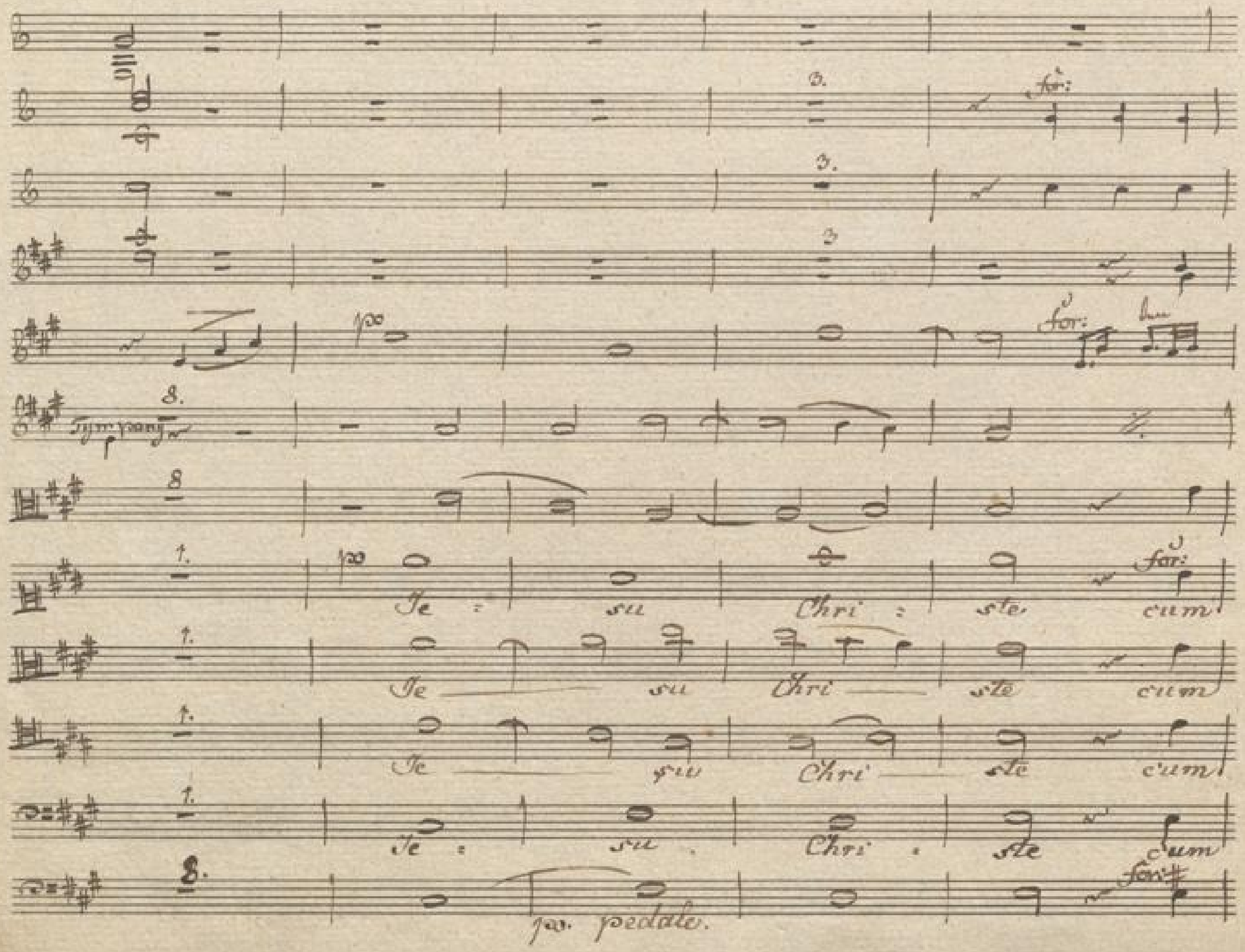
Tympany
Je - su Chri - ste cum
Je su Chri ste cum
Je su Chri ste cum
Je - su Chri - ste cum
pedale.

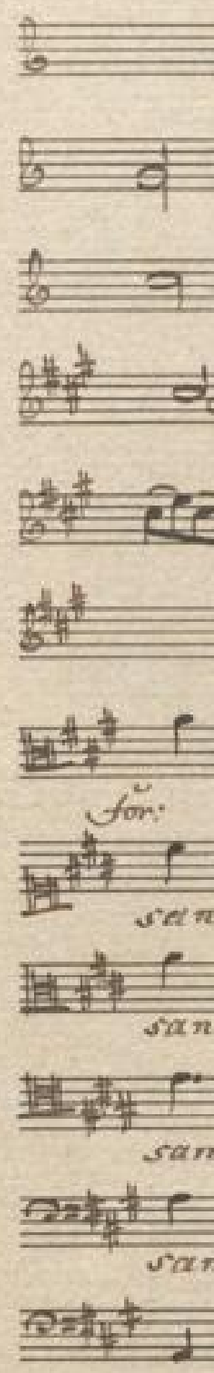

for:

for:

for:

for:

ste cum

ste cum

ste cum

ste cum

for:

for:

sancto spi:ri : tu cum sancto spi:ri : tu in glori:a de : i

sancto spiri : tu cum sancto spiri : tu in gloria de:i

sancto spiri : tu cum sancto spiri : tu in gloria

sancto spiri : tu cum sancto spiri : tu in glori:a de : i

in glori : a De : i in gloria De : i pa — tris in

patris in gloria de : i patris in glori : a patris a : men in gloria

patris in gloria De : i in glo : ri : a patris a : men

in glori : a De : i in gloria De : i pa — tris in gloria

Steindruck von J.F. Zwettler, Prag, neue Allee, Nro. 116.

1. 1. 3.

gloria de : i patris in gloria de : i patris in gloria de : i patris

De : i in gloria De : i in gloria De : i patris

in glori : a De : i in gloria De : i in gloria De : i patris

De 7 : 6 in gloria De 7 : 6 in gloria De : i patris

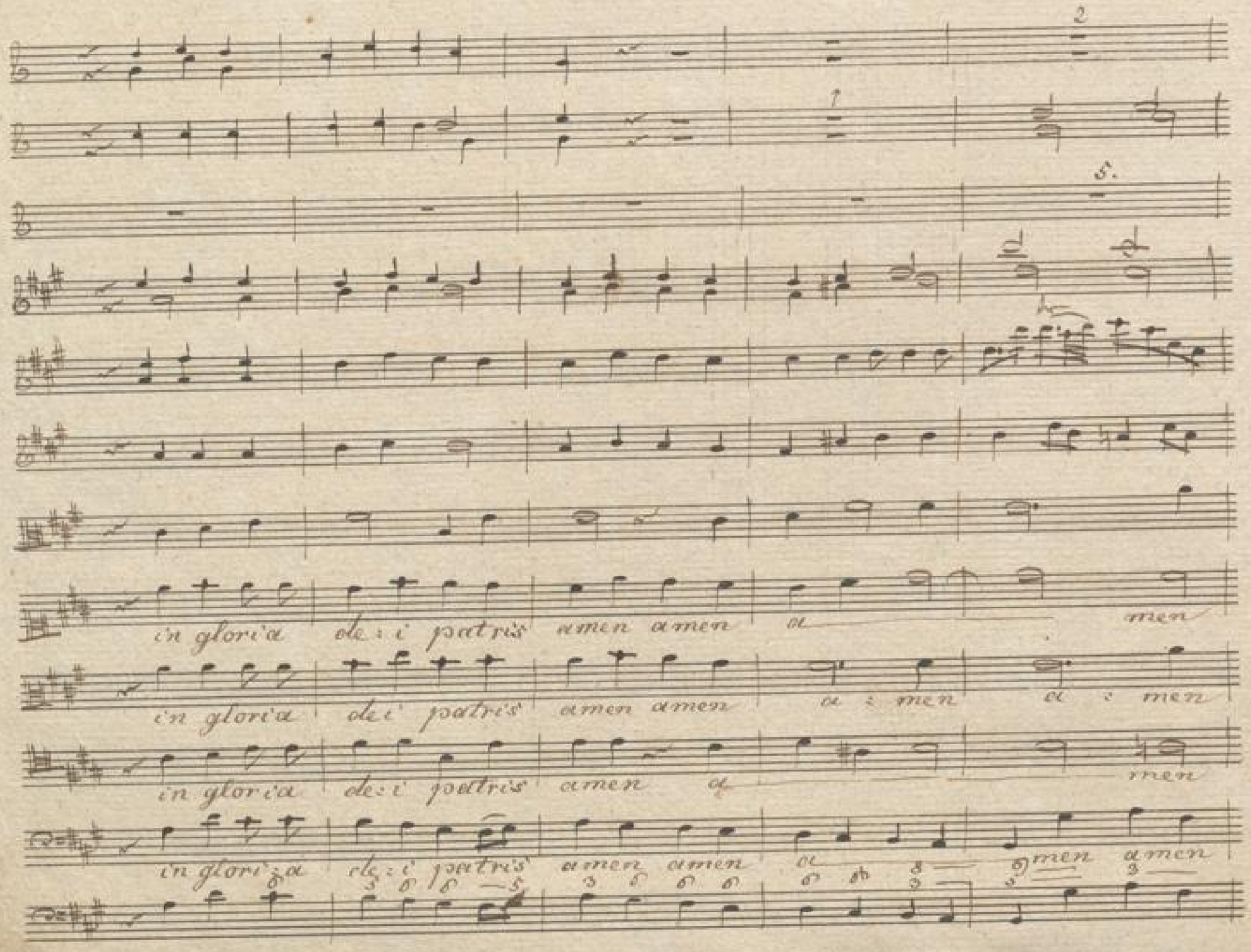
in gloria de:i patris amen amen a men
in gloria dei patris amen amen a : men a : men
in gloria de:i patris amen a men
in gloriza de:i patris amen amen a men amen

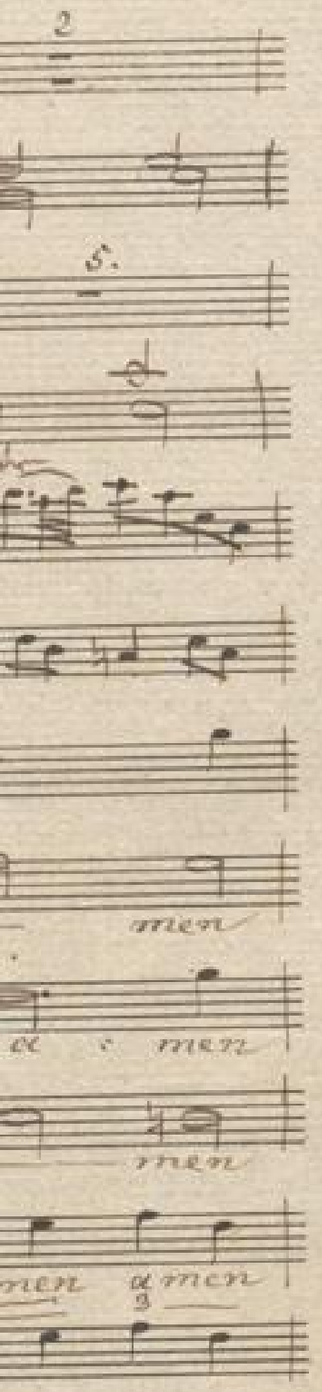

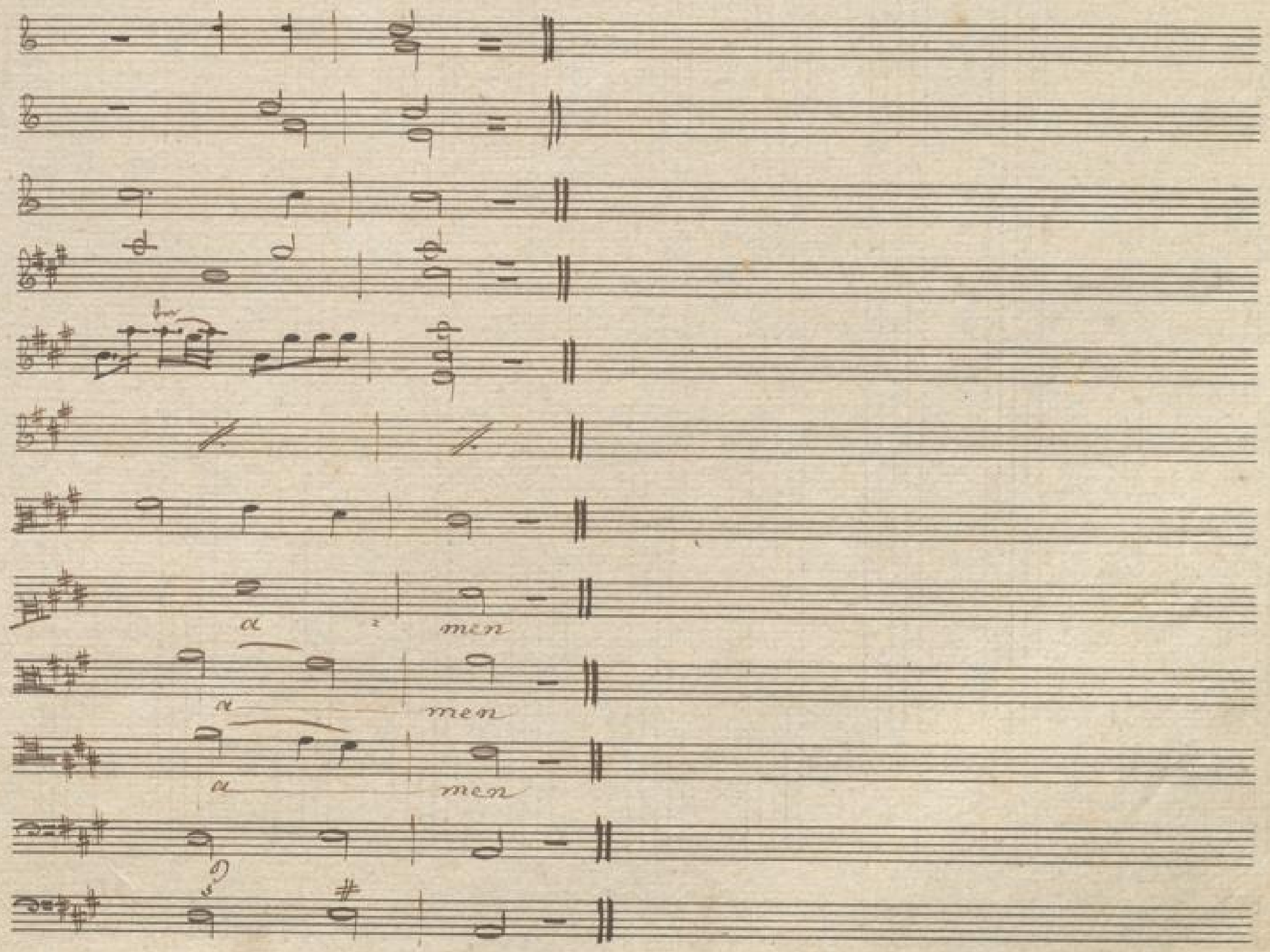

BLB BADISCHE LANDESBIBLIOTHEK
Baden-Württemberg

Credo. Allo:

Clarino 1mo 2do in D

Corno 1mo 2do in A

Corno 3tio in C

Oboe 1ma et 2do

Violino 1mo — for:

Violino 2do

Viola.

Soprano. — for: Tutti — Credo in unum De : um patrem omni po:

Alto. — Credo in unum De : um patrem omni po:

Tenore. — Credo in unum De : um patrem omni po:

Basso. — Credo in unum De : um patrem omni po:

Allo: — for: Tutti:

Organo Contr: Violoncello.

Steindruck von J.F. Zuntler, Prag, neue Allee, Nro. 116.

= tentem fac: torem coeli et terræ visi: bi'li'um omnium et invisibili,

= tentem fac: torem coeli et terræ visi: bi'li'um omnium et invisibili;

= tentem fac: torem coeli et terræ visi: bi'li'um omnium et invisibi;

= tentem fac: torem coeli et terræ visi: bi'li'um omnium et invisibi;

BLB BADISCHE LANDESBIBLIOTHEK
Baden-Württemberg

3.

10.

rfor.

Viol: 2do con 1mo.

= um et in u : num Domi : num Je : sum Chri : stum

= um et in unum Domi : num Dominum Jesum Chri : stum

= um et in unum Domi : num Je : sum Chri : stum

= um et in unum Domi : num Je : sum Chri : stum

BLB BADISCHE LANDESBIBLIOTHEK
Baden-Württemberg

fi : li : um De : i uni : ge : ni : tum et ex patre

fi : li : um De : i uni : ge : ni : tum et ex patre

fi : li : um De : i uni : ge : ni : tum et ex patre

fi : li : um De : i uni : ge : ni : tum et ex patre

BLB BADISCHE LANDESBIBLIOTHEK
Baden-Württemberg

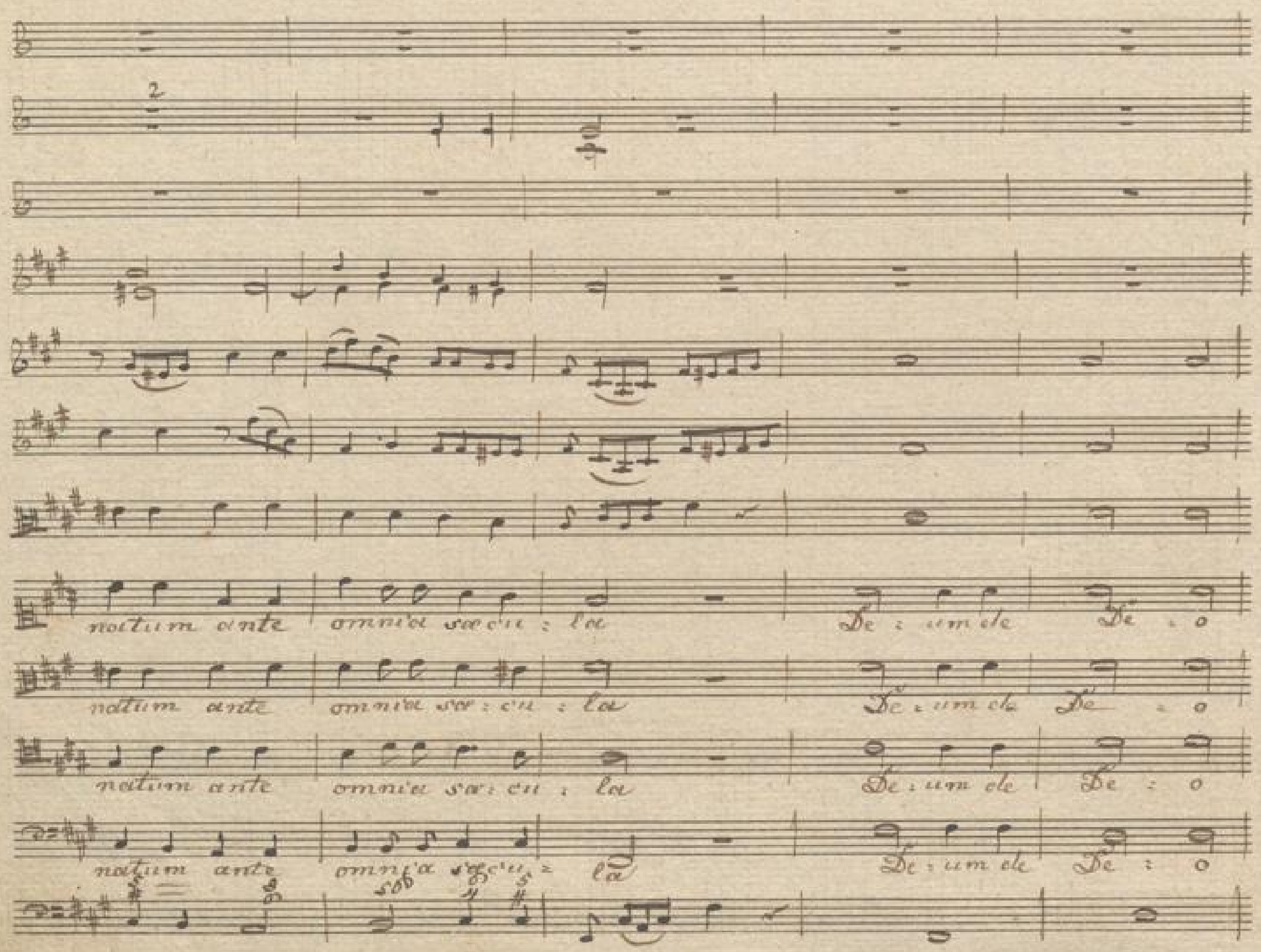

Steindruck von J.F. Zuettler, Prag neue Allee, Nro. 116.

lu : men de lu : mi : ne De : um ve : rum de De : o

lu : men de lu : mi : ne De : um verum de De : o

lumen de lu : mi : ne De : um ve : rum de De : o

lu : men de lu : mi : ne De : um ve : rum de De : o

BLB BADISCHE LANDESBIBLIOTHEK
Baden-Württemberg

ve : ro genitum non factum con sub : stanti : am patre per

ve : ro genitum non factum consub : stanti : nem patri per

ve : ro genitum non factum consub : stanti : o : nem pat : tri

ve : ro genitum non factum consub : stanti : nem pat : tri

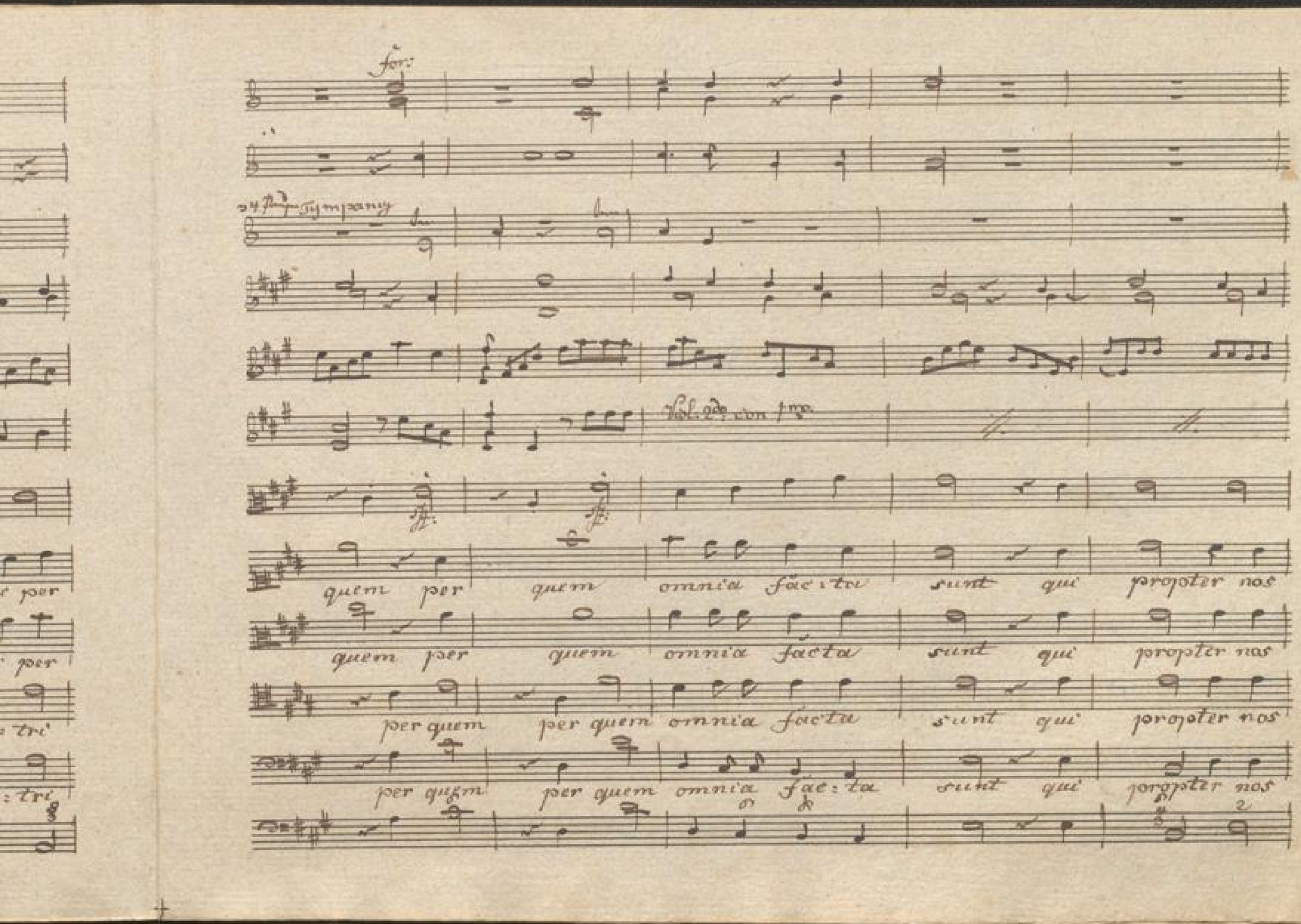
for:
Tympany
Vol. 2do con 1mo
quem per quem omnia fac:ta sunt qui propter nos
quem per quem omnia facta sunt qui propter nos
per quem per quem omnia facta sunt qui propter nos
per quem per quem omnia fac:ta sunt qui propter nos

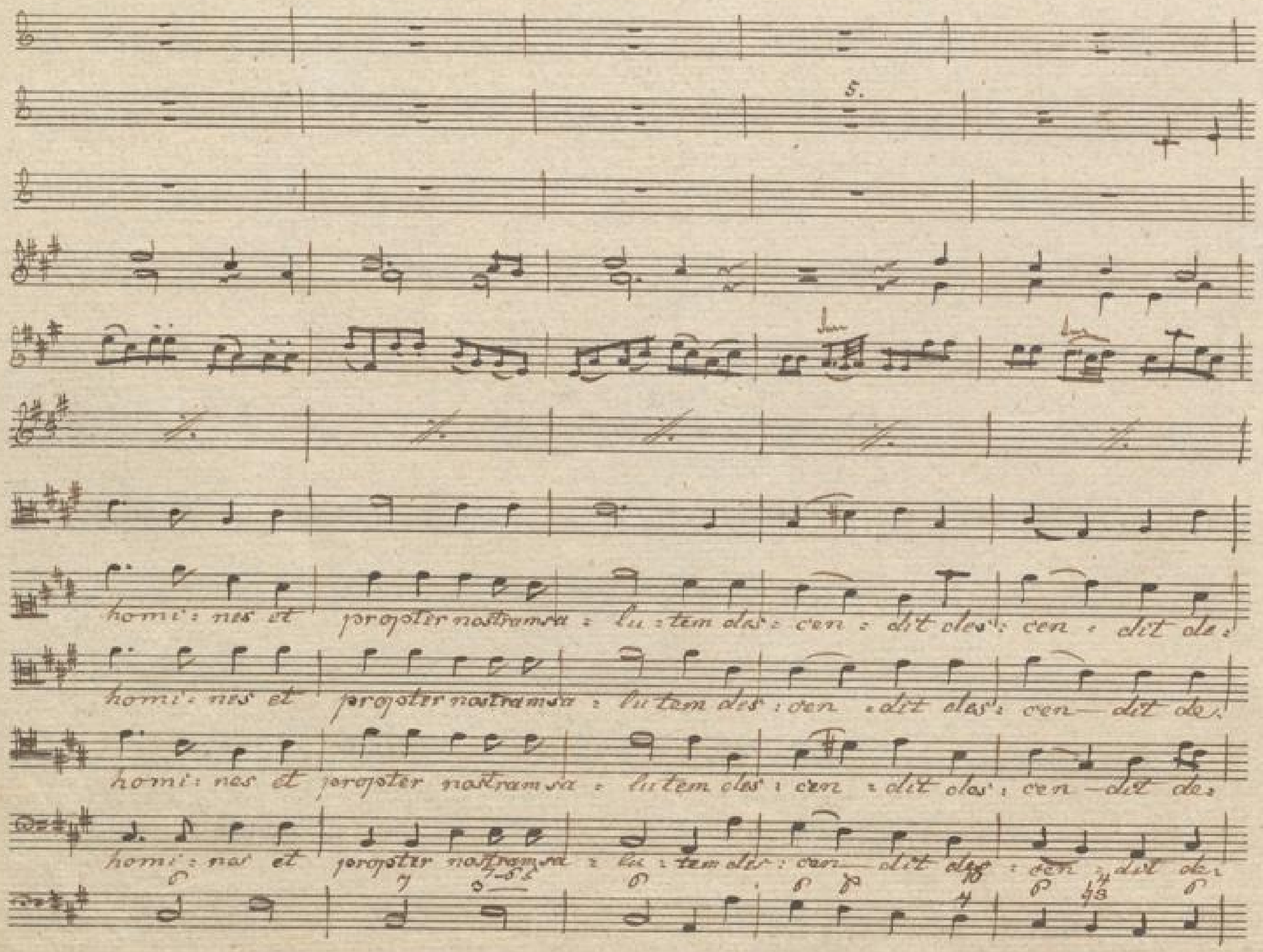

Steindruck von J.F. Zwettler, Prag, neue Allee, Nro. 116.

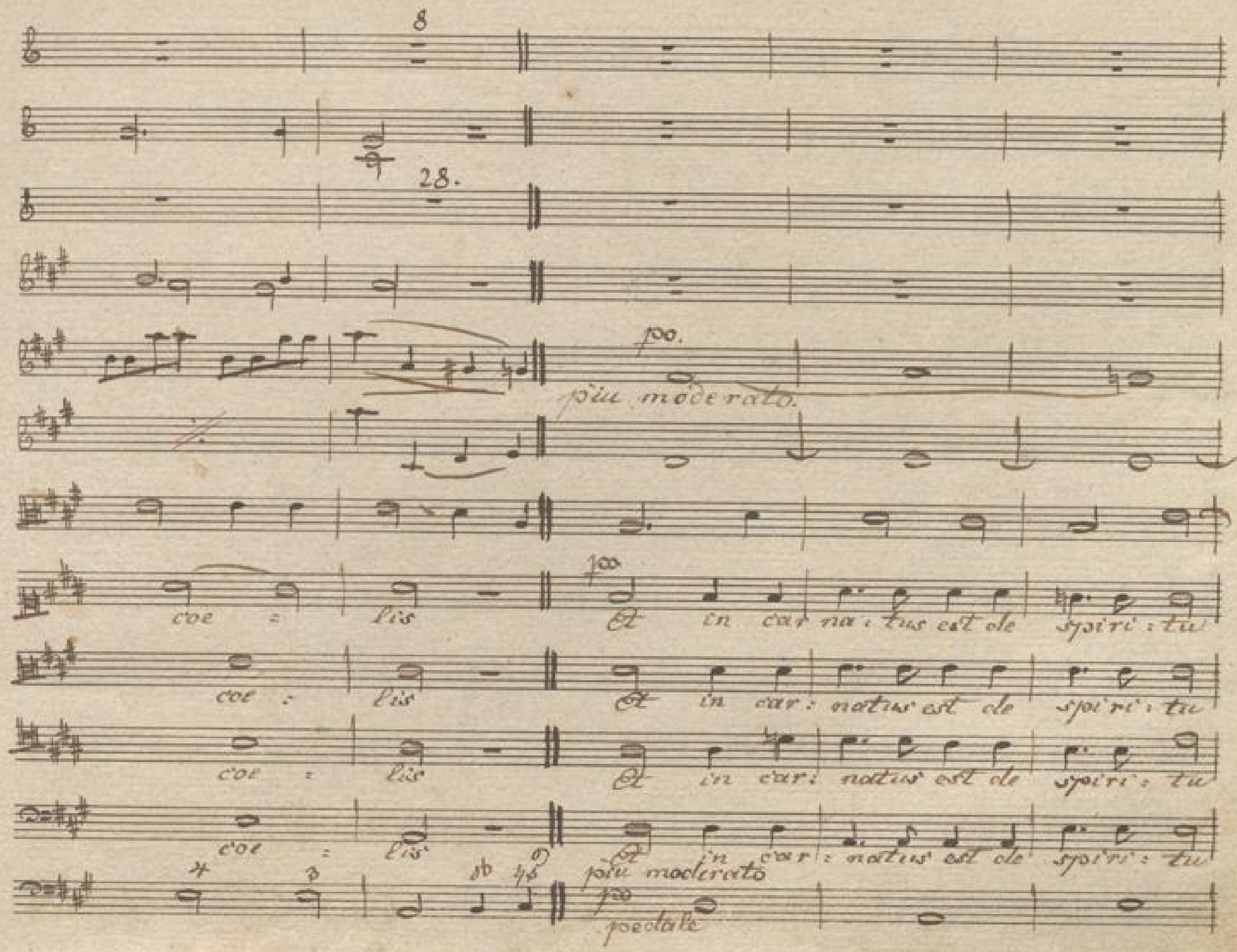
8
28.
po.
più moderato.
coe : lis
Et in car : na : tus est de spiri : tu
coe : lis
Et in car : natus est de spiri : tu
coe : lis
Et in car : natus est de spiri : tu
coe : lis
Et in car : natus est de spiri : tu
più moderato
pedale

sanc : to ex Ma : ri' : æ vir : gi' : ne

sanc : to ex Ma : ri' : æ vir : gi' : ne

sanc : to ex' Ma : ri' : æ vir : gi' : ne

sanc : to ex' Ma : ri' : æ vir : gi' : ne

BLB BADISCHE LANDESBIBLIOTHEK
Baden-Württemberg

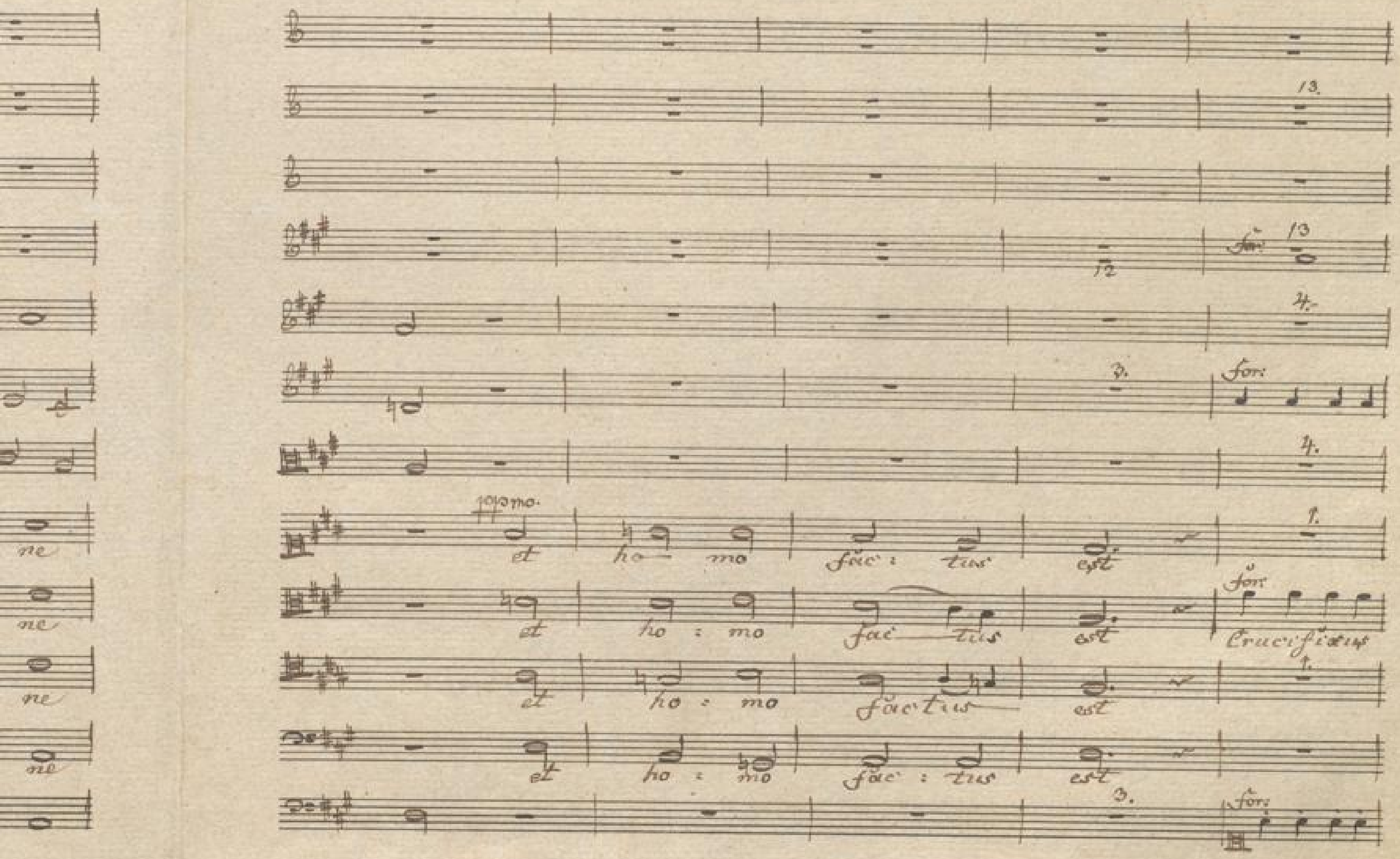
ne
ne
ne
ne
ppmo.
et ho mo fac : tus est
et ho : mo fac tus est
Crucifixus
et ho : mo factus est
et ho : mo fac : tus est

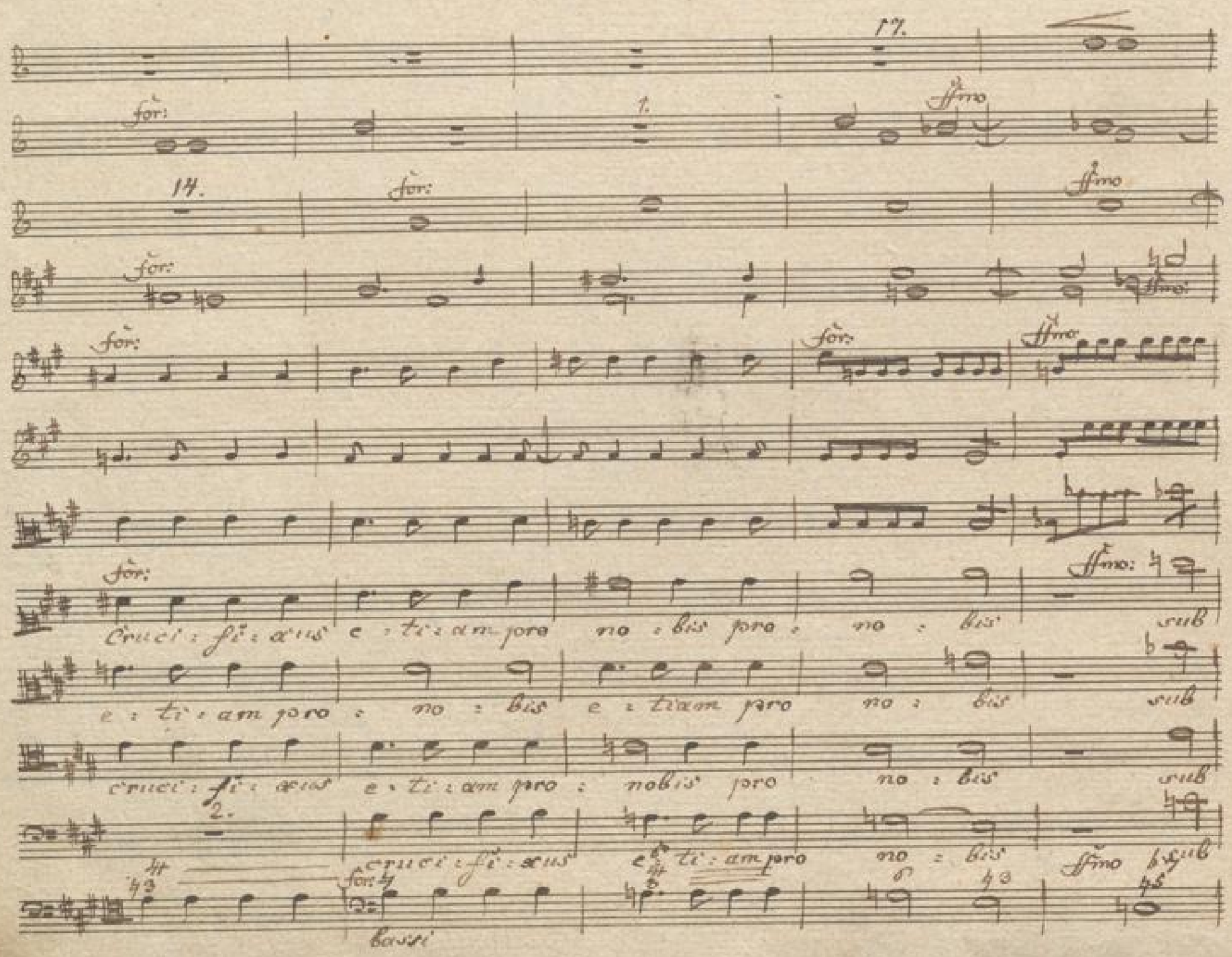

Steindruck von J.F. Zuettler, Pragnus Allee, Nro. 116.

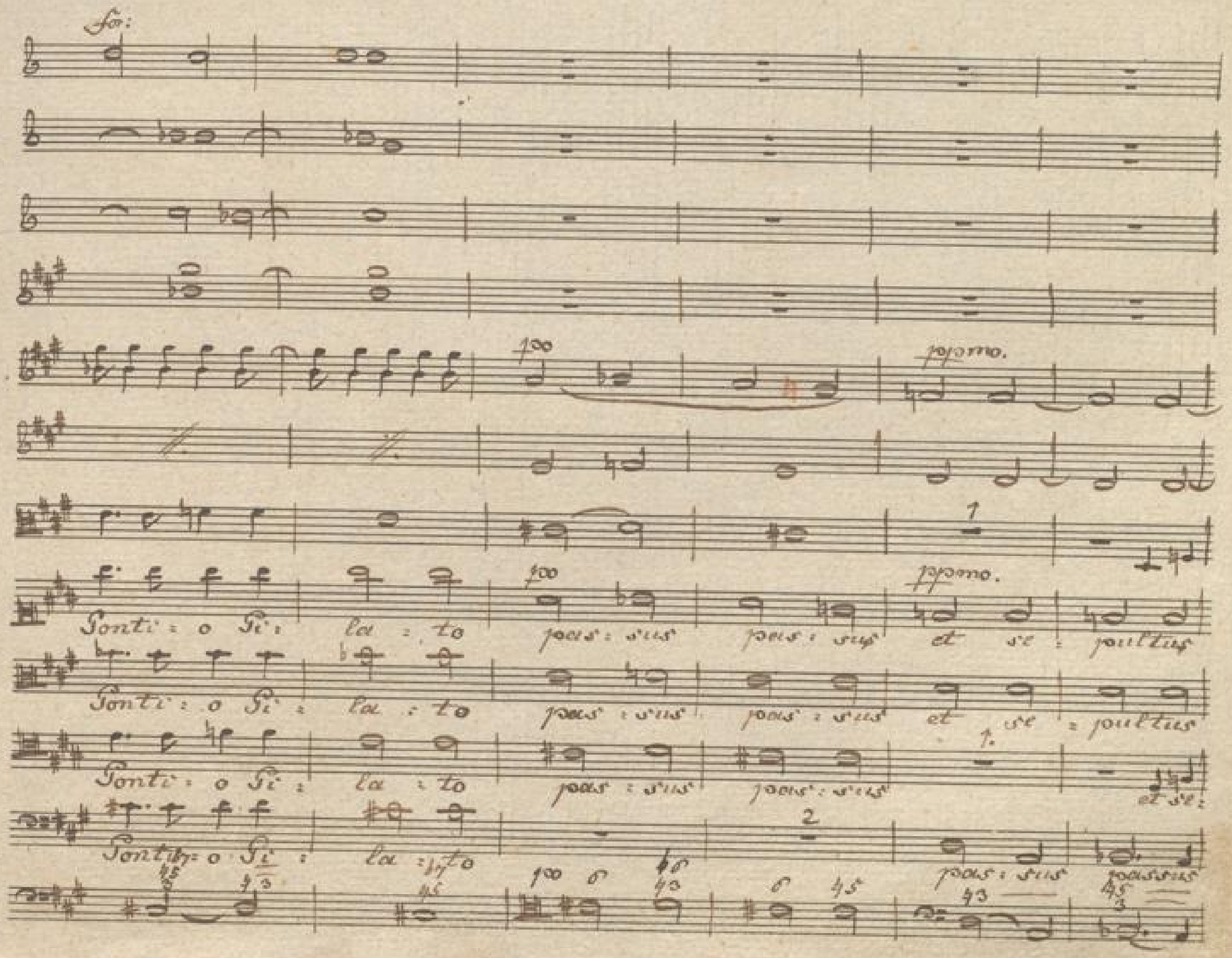
for:
ppmo.
Ponti : o Pi : la : to pas : sus pas : sus et se : pultus
Ponti : o Pi : la : to pas : sus pas : sus et se : pultus
Ponti : o Pi : la : to pas : sus pas : sus et se :
Ponti : o Pi : la : to pas : sus pas : sus

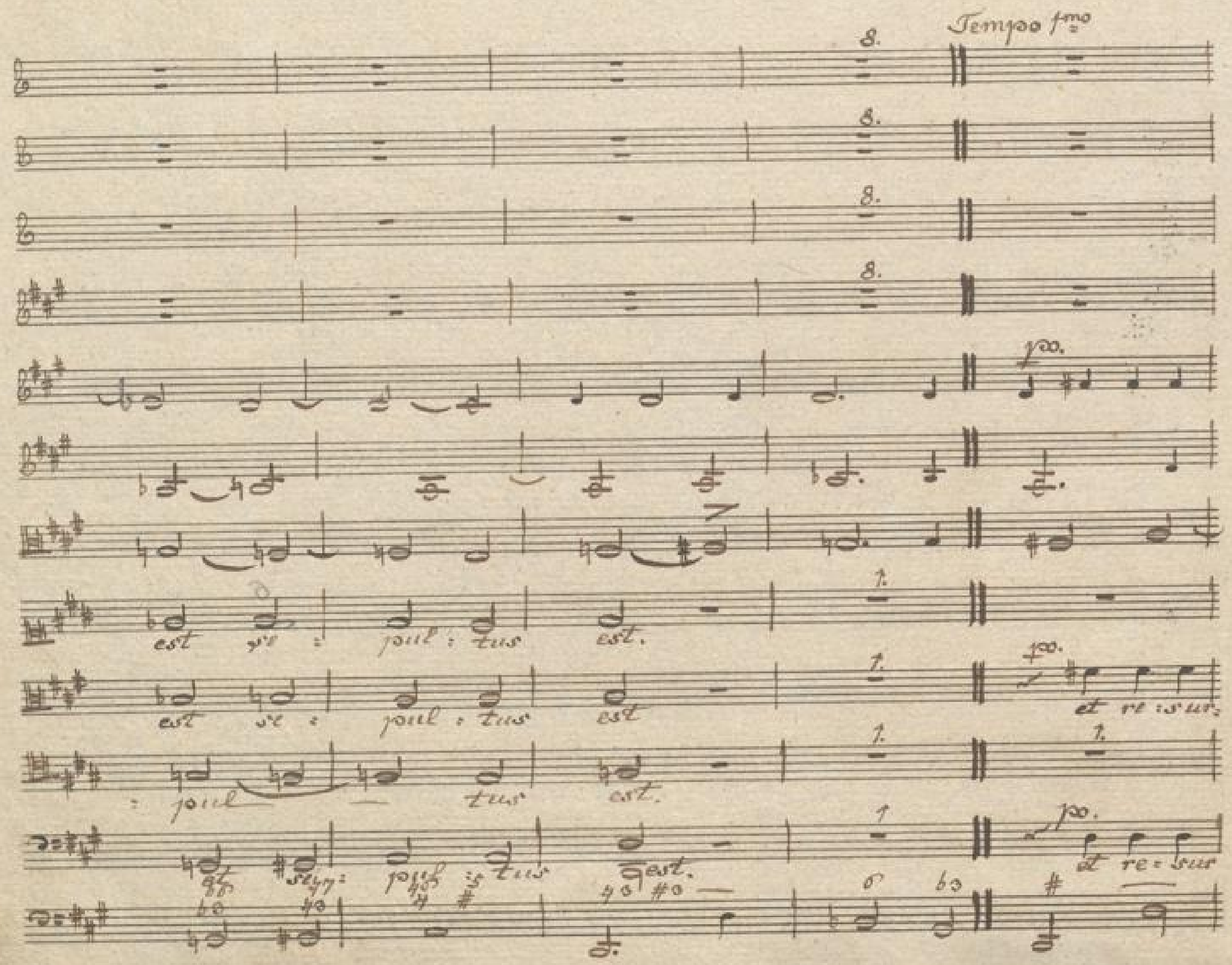
Tempo 1mo
8.
8.
8.
8.
po.
est se : pul : tus est.
est se : pul : tus est
et re : sur :
: pul tus est.
et se : pul : tus est.
et re : sur

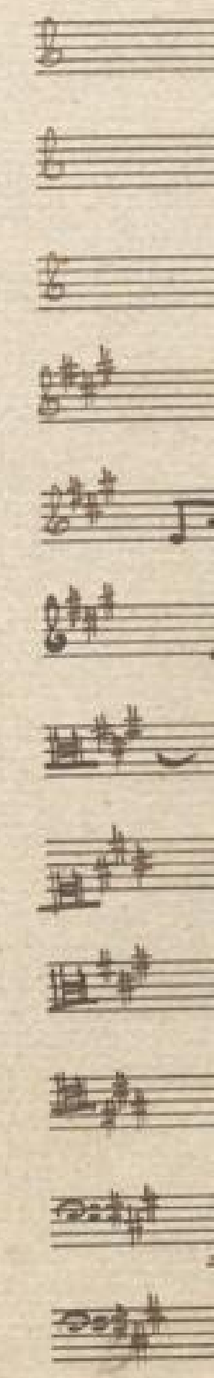

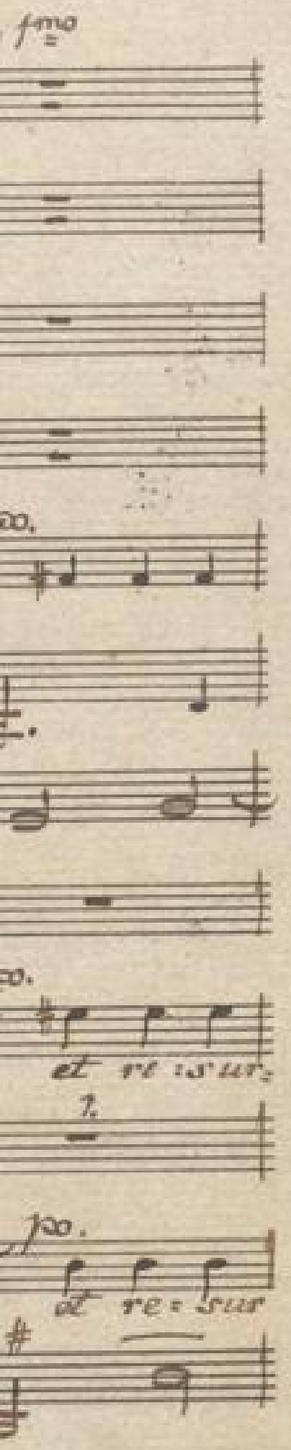
fmo
et re:sur:
et re:sur

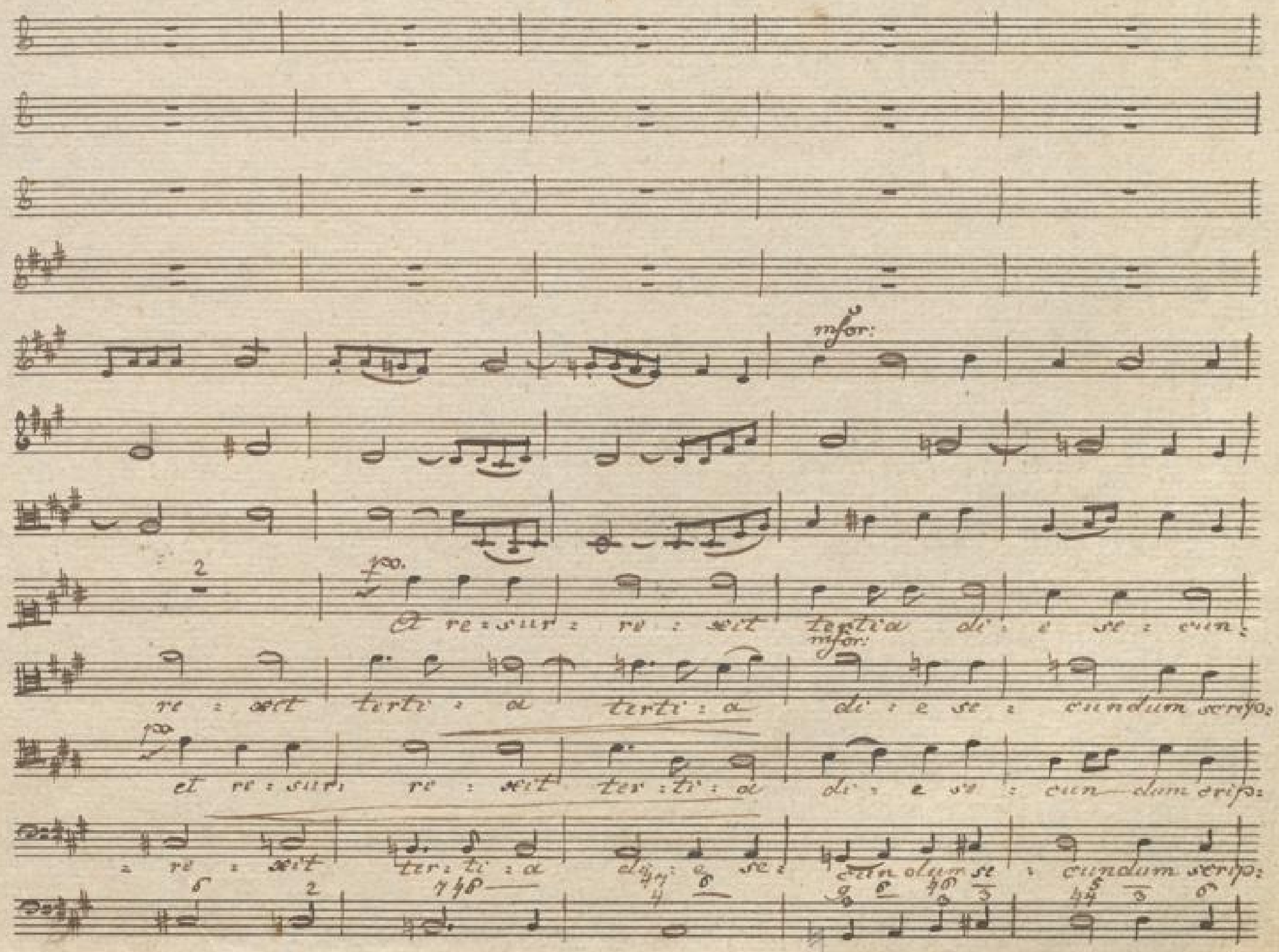
mfor:
Et re:sur:re:xit tertia di:e se:cun:
re:xit terti:a terti:a di:e se:cundum scrip:
et re:sur: re:xit ter:ti:a di:e se:cun dum crip:
re:xit ter:ti:a di:e se:cundum se:cundum scrip:

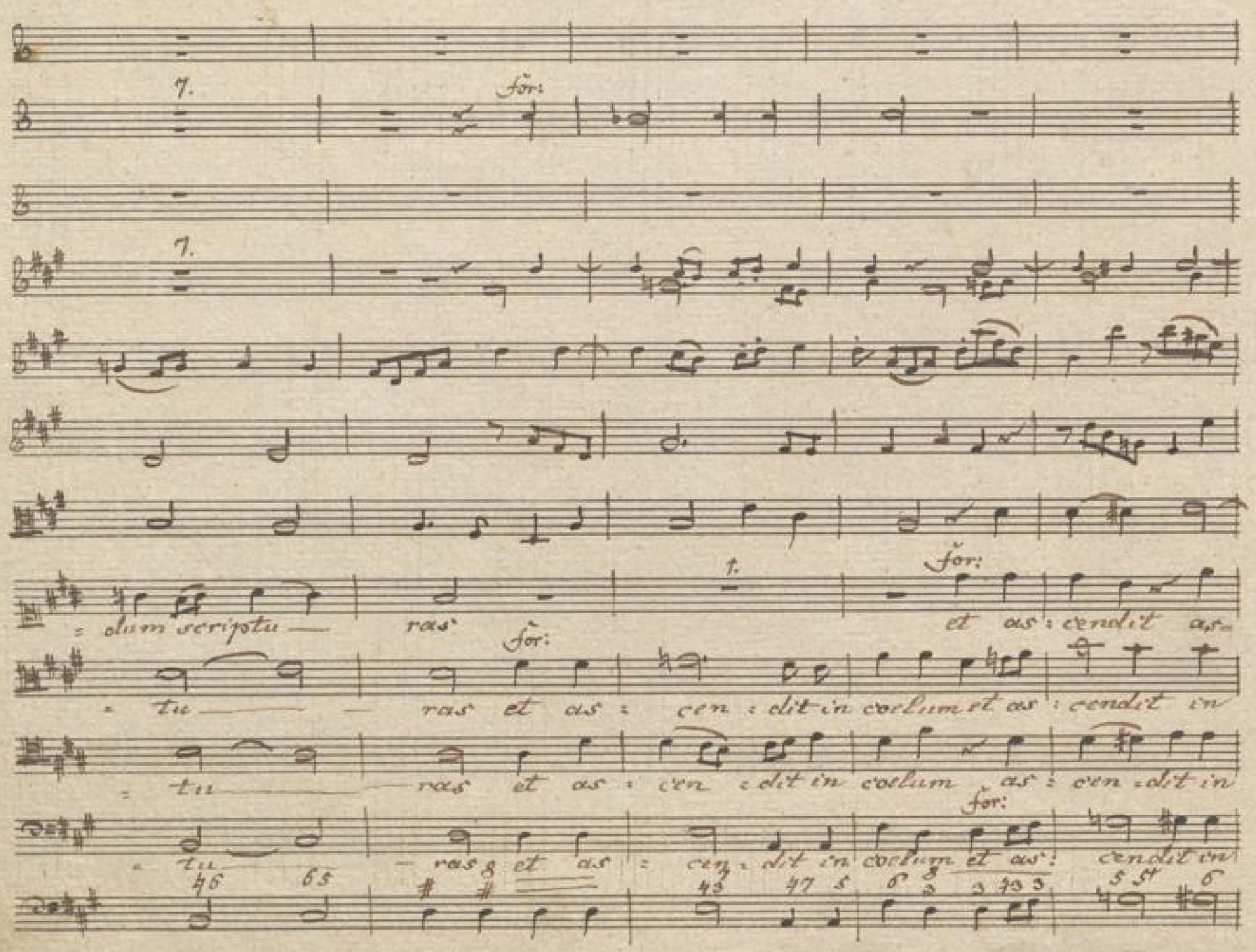

Steindruck von J.F. Zwettler, Prag, neue Allee, Nro. 116.

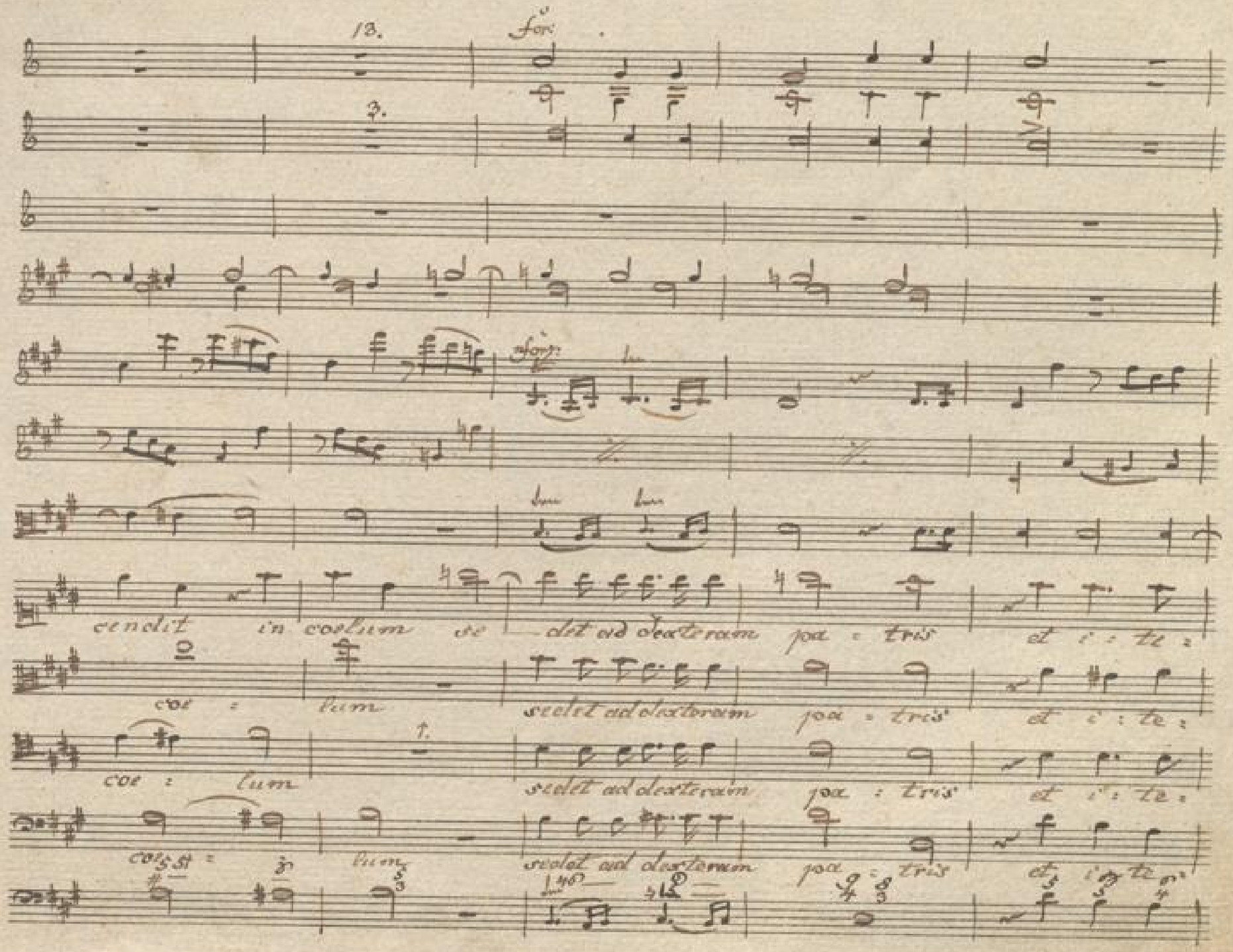
13.
for:
3.
cendit in coelum se - det ad dexteram pa - tris et i - te -
coe - lum sedet ad dexteram pa - tris et i - te -
coe - lum sedet ad dexteram pa - tris et i - te -
coe - lum sedet ad dexteram pa - tris et i - te -

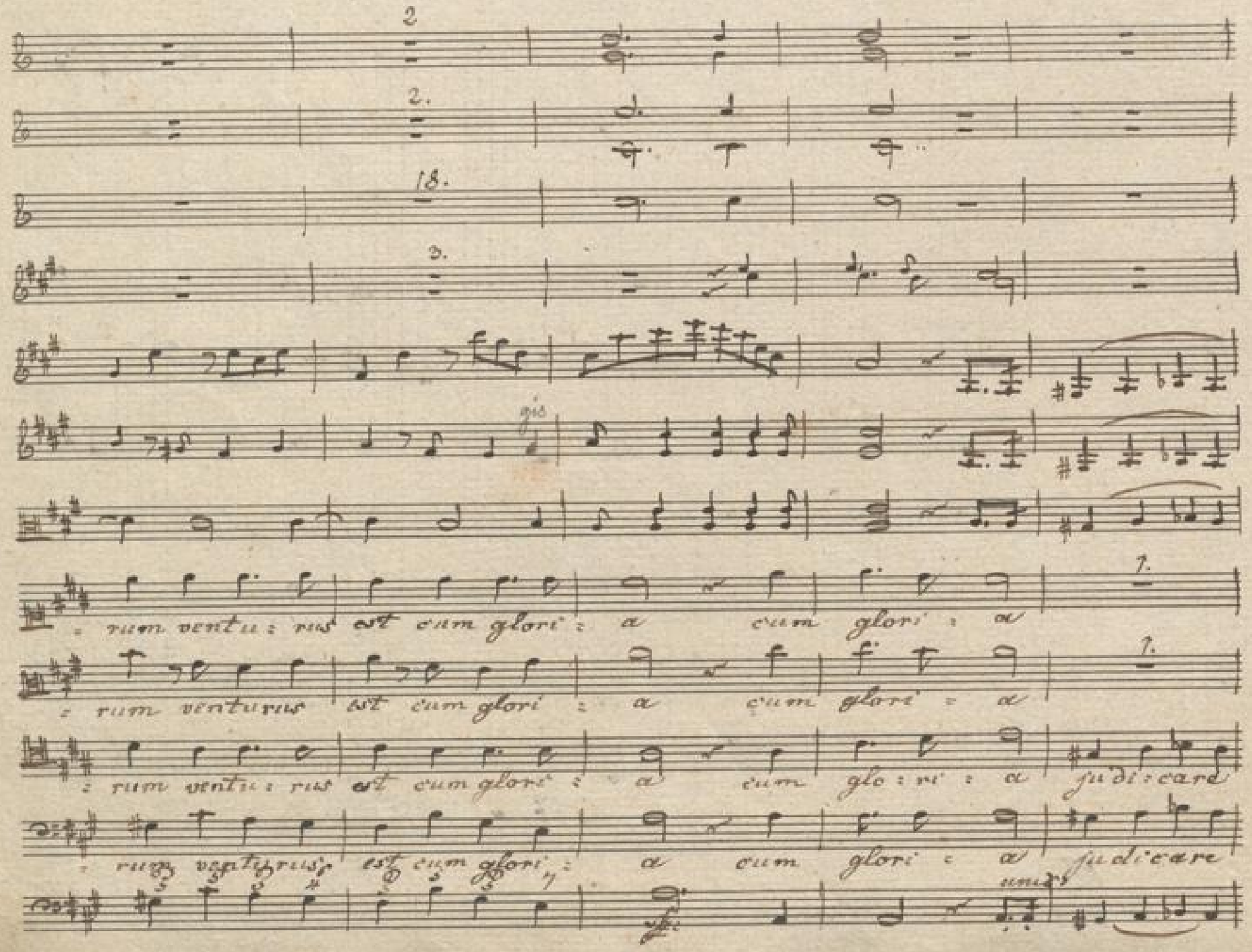
2
2.
18.
3.
gis
rum ventu : rus est cum glori : a cum glori : a
rum venturus est cum glori : a cum glori : a
rum ventu : rus est cum glori : a cum glo : ri : a judi : care
rum venturus est cum glori : a cum glori : a judicare
unis

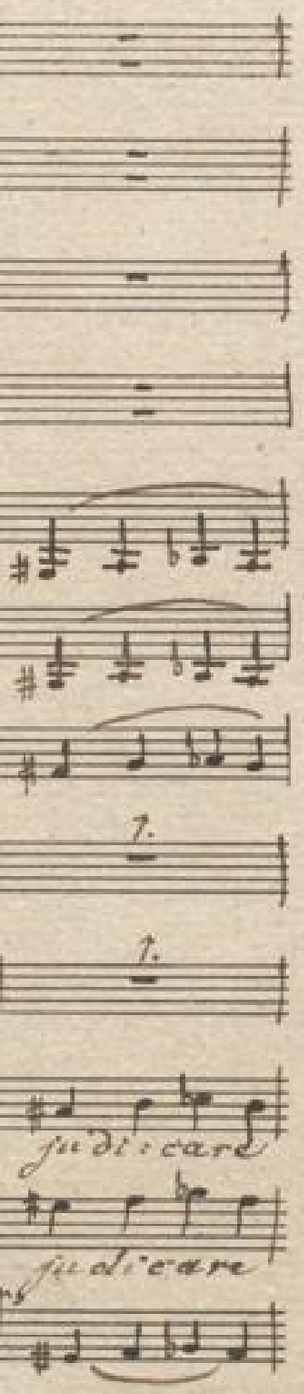
1.
1.
judicare
judicare

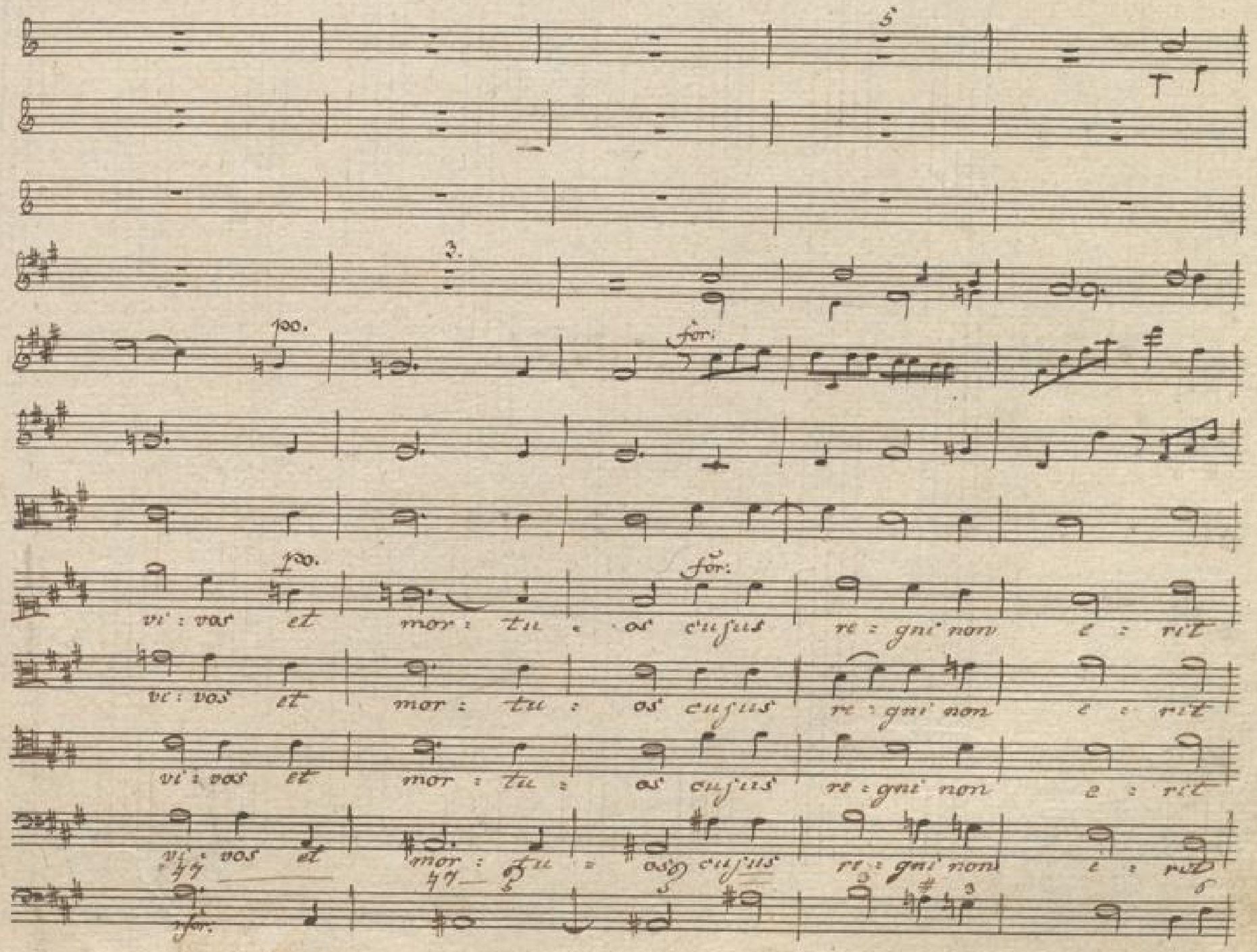
5
3.
po.
for:
po.
for:
vi : vos et mor : tu : os cujus re : gni non e : rit
vi : vos et mor : tu : os cujus re : gni non e : rit
vi : vos et mor : tu : os cujus re : gni non e : rit
vi : vos et mor : tu : os cujus re : gni non e : rit
for:

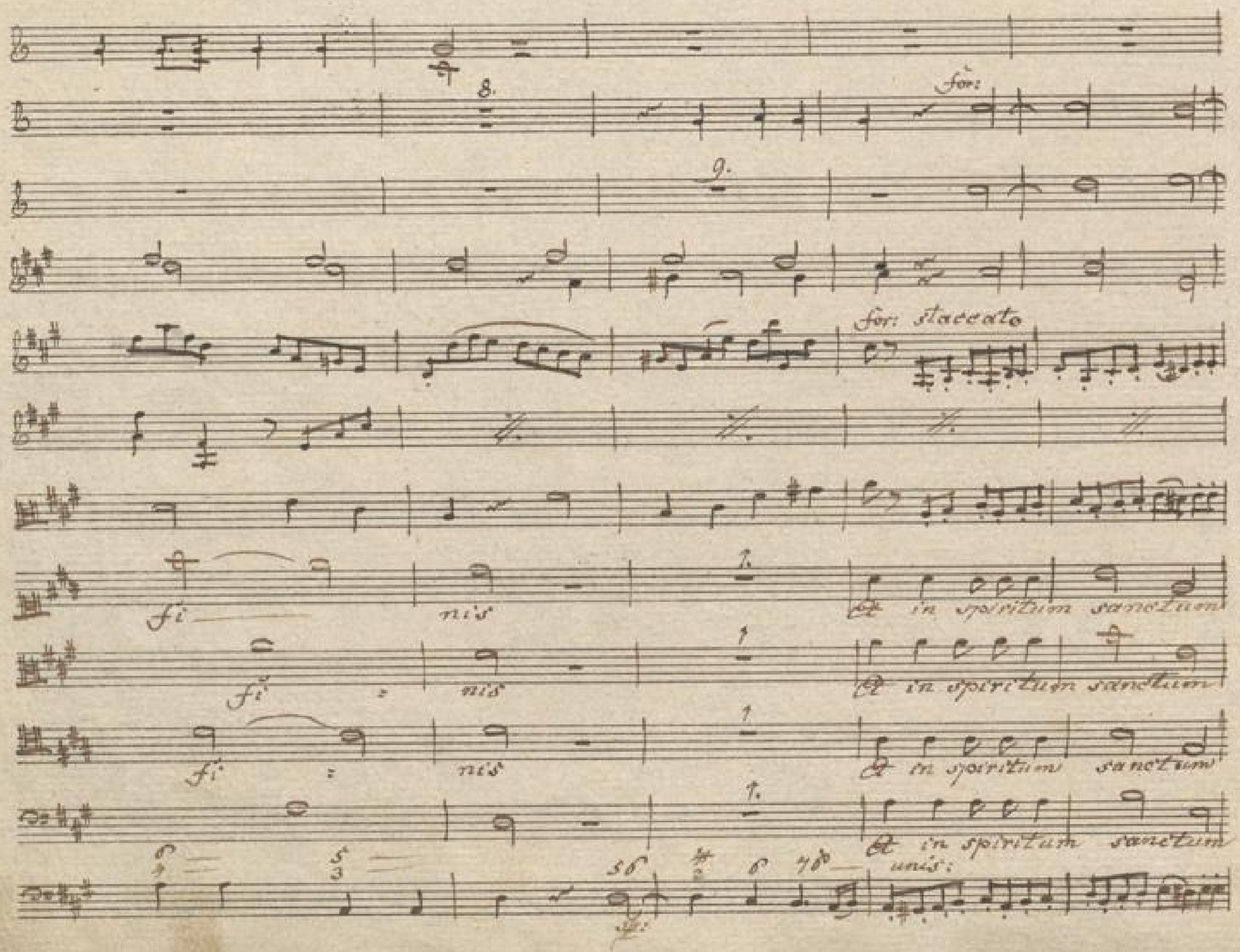

Steindruck von J.F. Zwettler, Prag, neue Allee, Nro. 116.

Domi : num et vi : vi : fi : cantem qui ex patre fi : li : o que pro:

Domi : num et vi : vi : fi : cantem qui ex patre fi : li : o : que pro:

Domi : num et vi : vi : fi : cantem qui ex patre fi : li : o que pro:

Domi : num et vi : vi : fi : cantem qui ex patre fi : li : o : que pro:

BLB BADISCHE LANDESBIBLIOTHEK
Baden-Württemberg

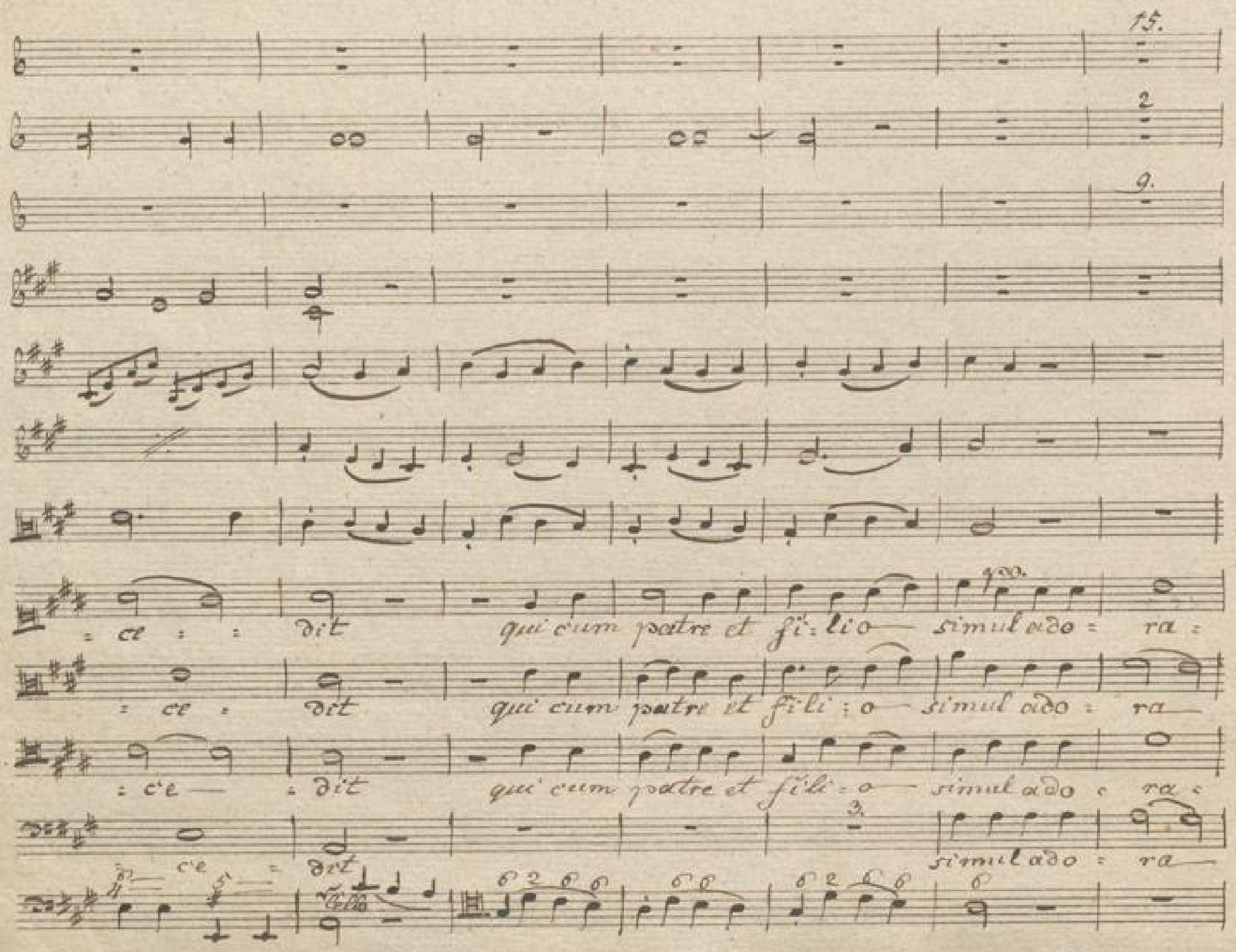
15.
2
9.
: ce : : dit qui cum patre et fi : li o — simul ado : ra :
: ce : dit qui cum patre et fili : o — simul ado : ra —
: ce — : dit qui cum patre et fili : o — simul ado : ra :
: ce : dit simul ado : ra —
Cello

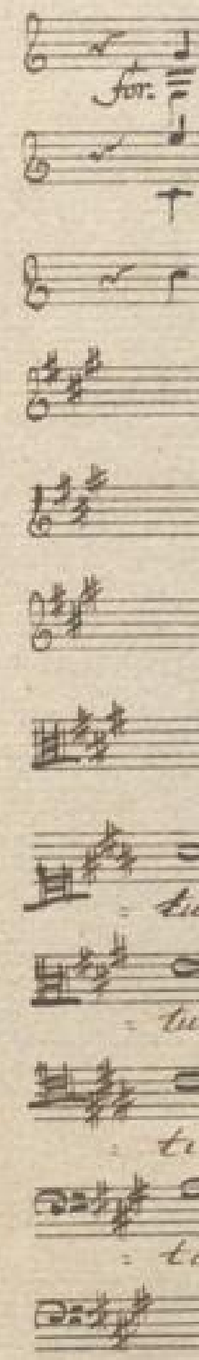
for.

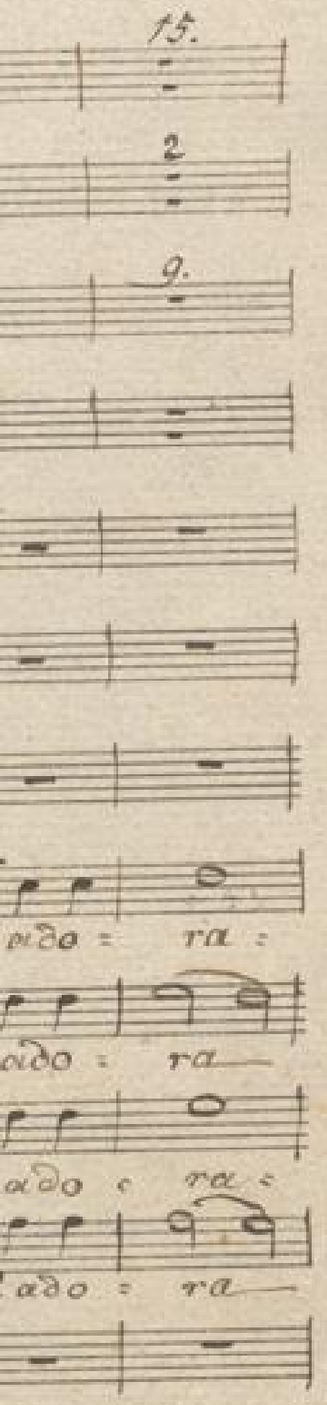
15.
2
9.
ado : ra :
ado : ra
ado : ra :
ado : ra

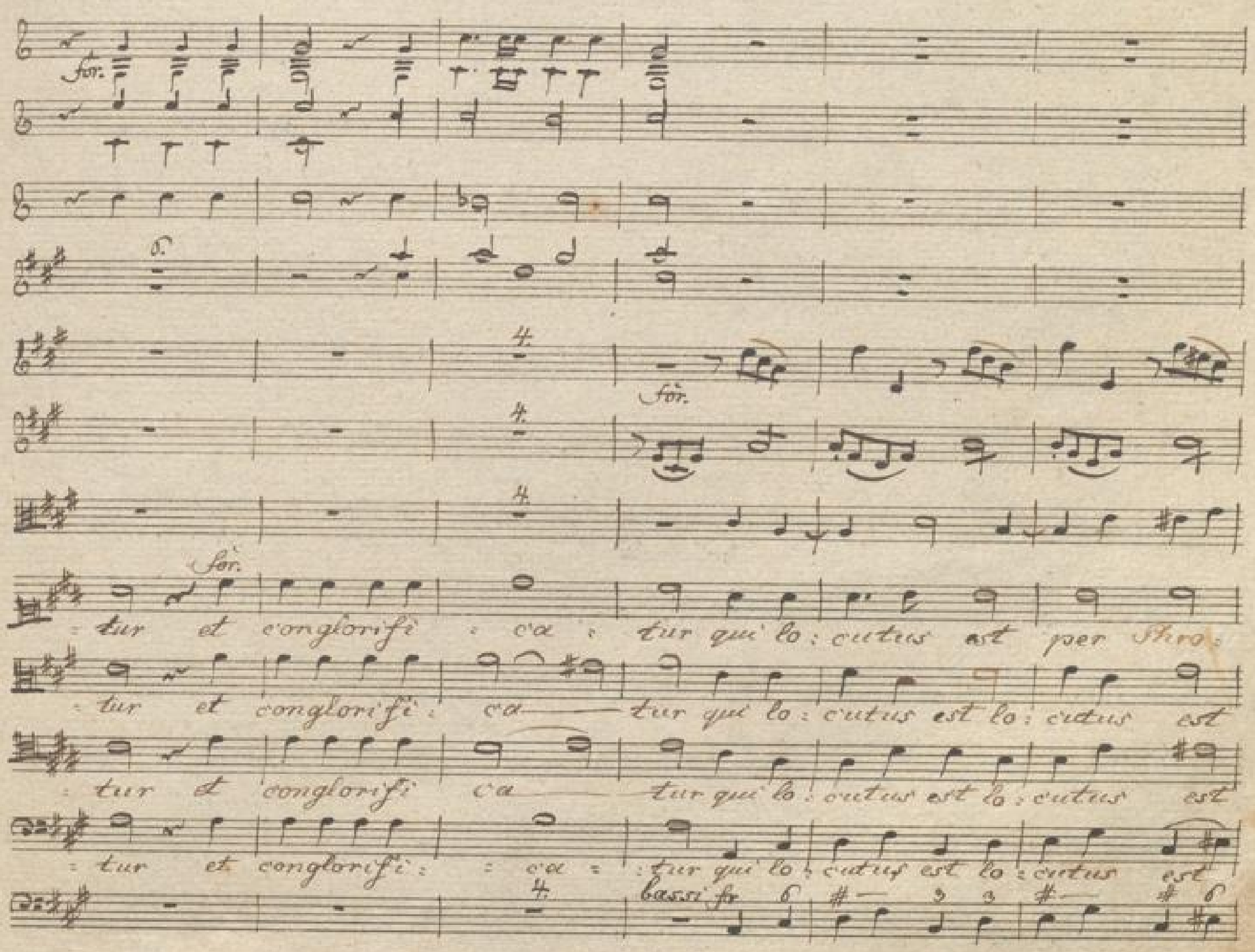
for.
6.
4.
for.
4.
4.
for.
: tur et conglorifi : ca : tur qui lo : cutus est per Thro :
: tur et conglorifi : ca tur qui lo : cutus est lo : cutus est
: tur et conglorifi ca tur qui lo : cutus est lo : cutus est
: tur et conglorifi : : ca : : tur qui lo : cutus est lo : cutus est
4.
bassi fr 6 # 3 3 # # 6

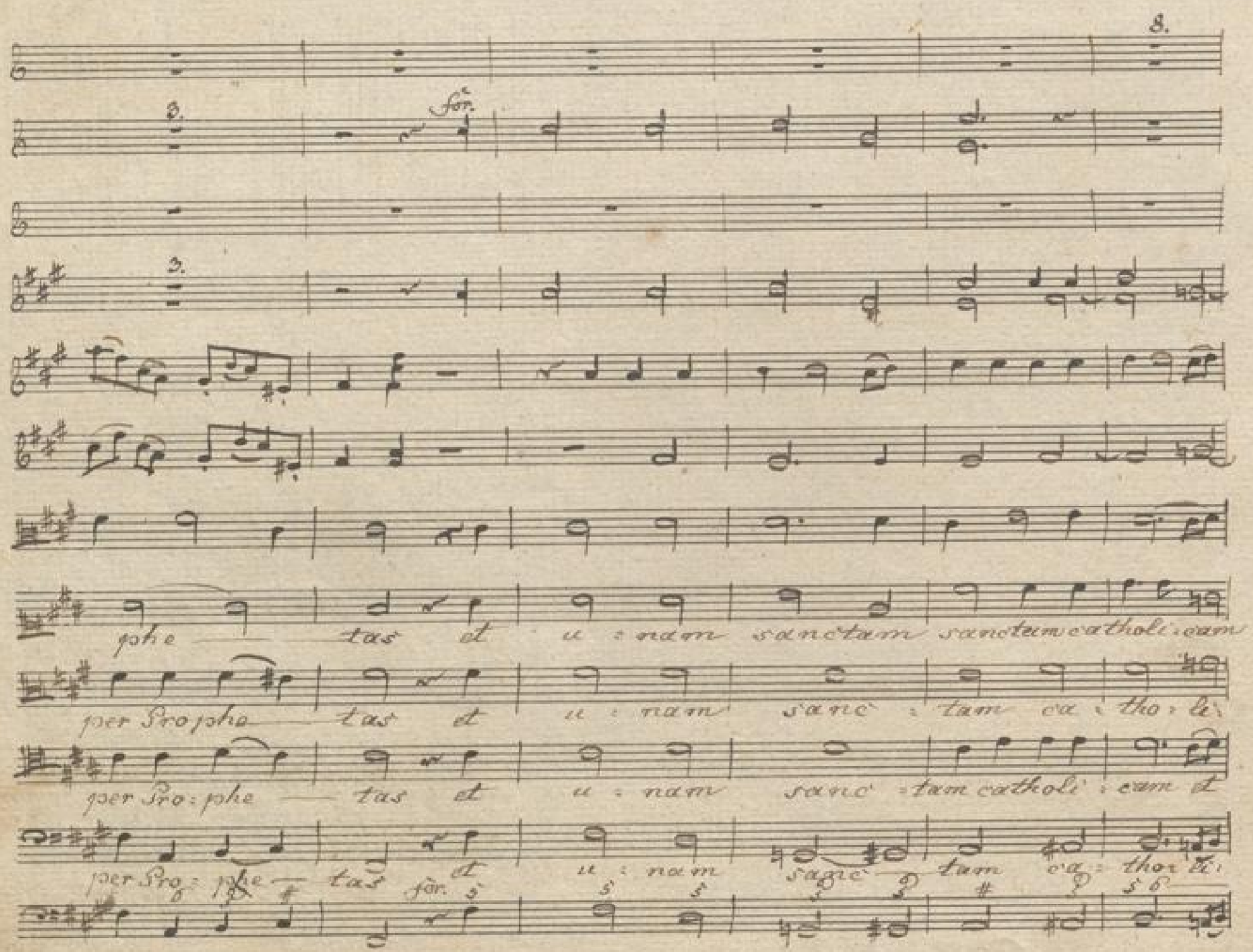

Steindruck von J.F. Zwettler, Prag, neue Allee, Nro. 116.

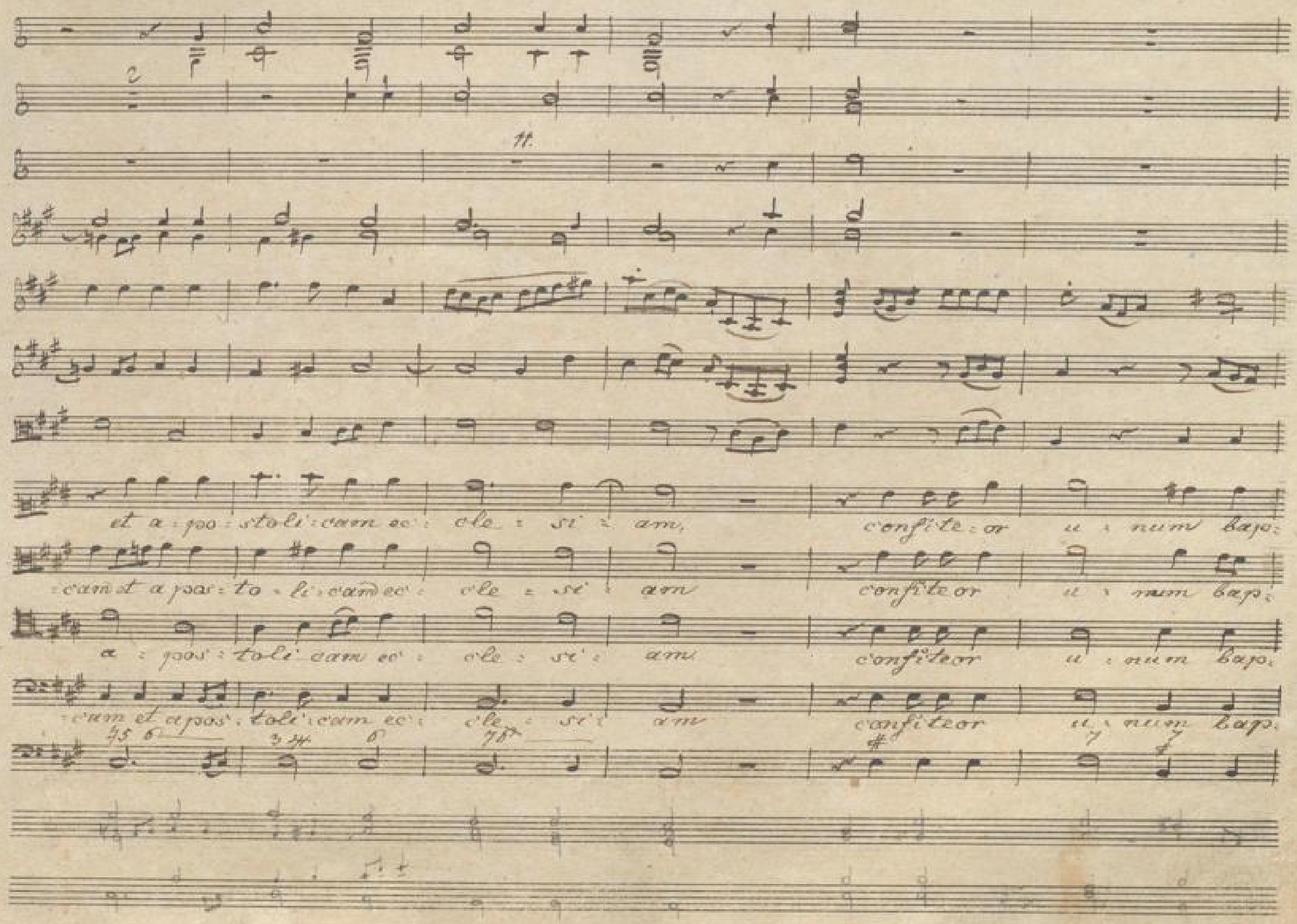
et a : po : stoli : cam ec : cle : si : am, confite : or u : num bap :
: cam et a pos : to : li : cam ec : cle : si : am confiteor u : num bap :
a : pos : toli cam ec : cle : si : am confiteor u : num bap :
: cam et a pos : toli : cam ec : cle : si : am confiteor u : num bap :

5.

for.

ffmo.

ff

for.

: tis : ma in re mi : si : onem pecca : to : rum et ex : pec : to

: tis : ma in re mi : si : onem pecca : to : : rum et ex : pec : to

: tis : ma in : re mi si : onem pecca : to : rum et ex : pec : to

: tis ma in re : mi : si : onem pecca : to : rum et ex : pec : to

ffmo.

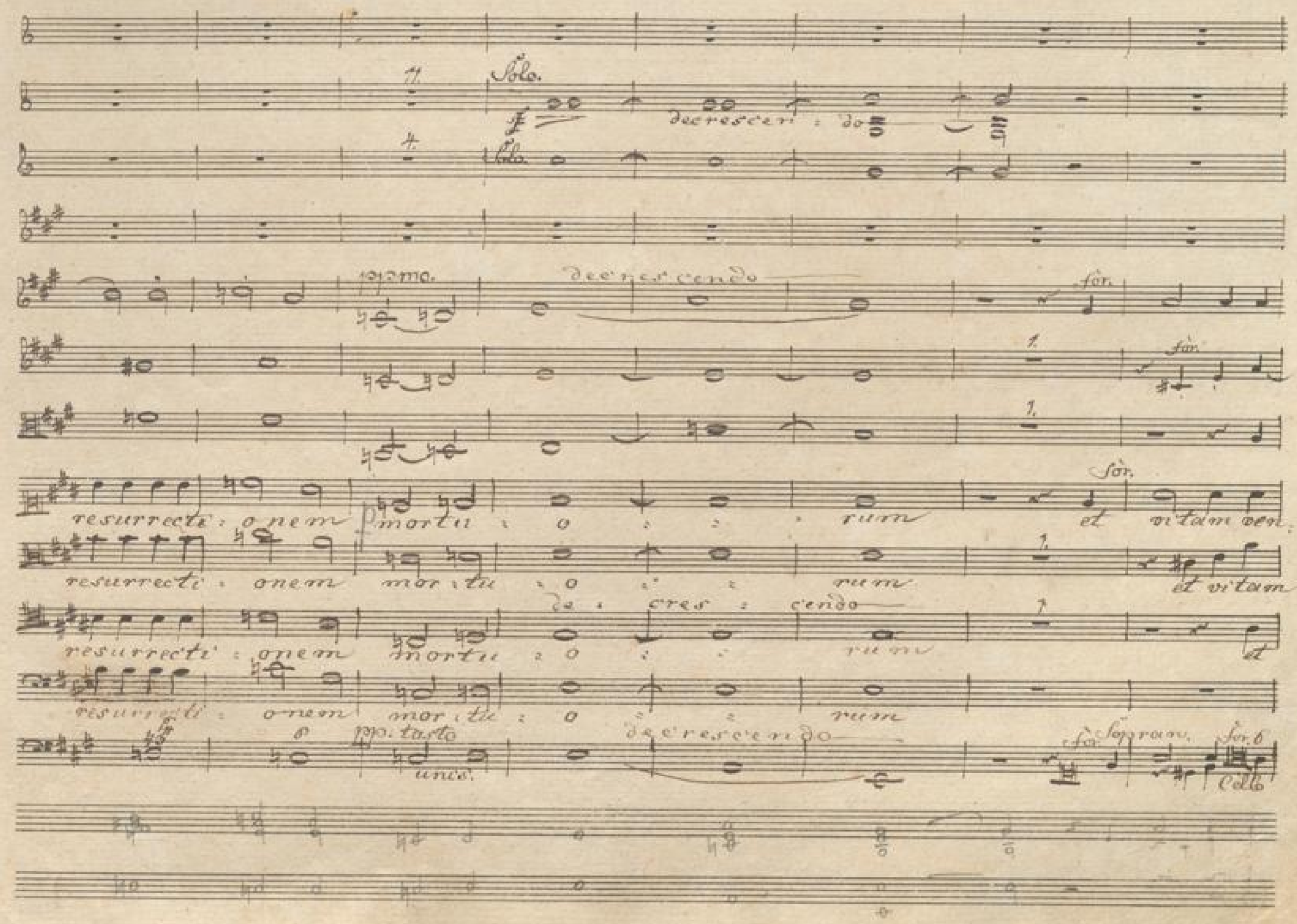
Solo.
decrescen : do
Solo.
ppmo.
decrescendo
for.
resurrecti : onem mortu : o : : rum et vitam ven:
resurrecti : onem mor : tu : o : : rum et vitam
de : cres : cendo
resurrecti : onem mortu : o : : rum et
resurrecti : onem mor : tu : o : : rum
pp. tasto
unis.
decrescendo
for.
Soprano.
for. 6
Cello

8.

23.

= tu : ri' venture' sæculi' a — men et vitam vitam ven : ture' sæculi' a —

vi' : tam ven : tu : ri' sæcu : li' ven : tu — ri' sæcu : li' venturi' sæculi' a —

vitam ven : tu : ri' sæcu : li' amen a : : : men a :

et vitam ven : turi' venturi' sæculi'

cæli'

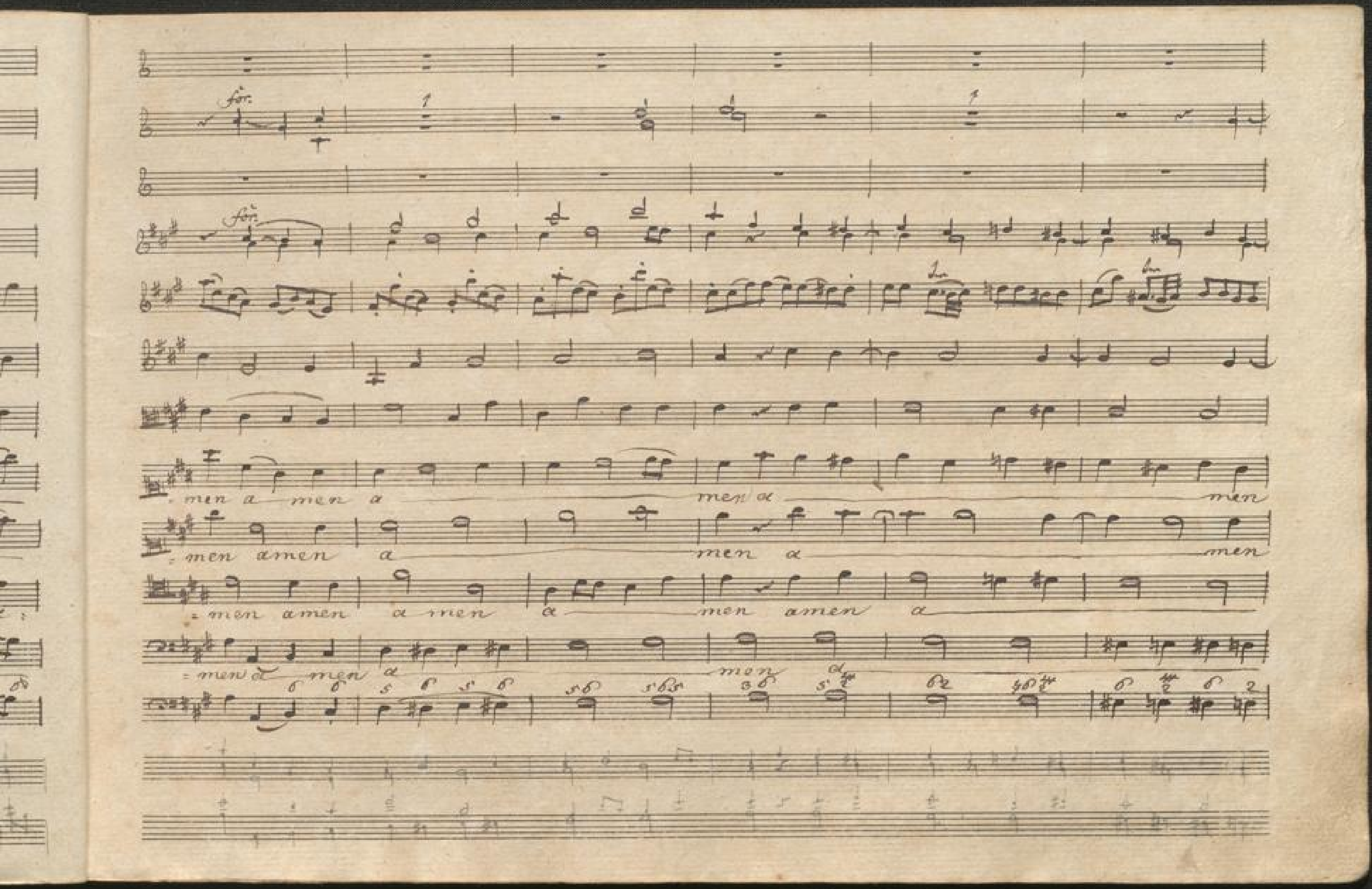

BLB BADISCHE LANDESBIBLIOTHEK
Baden-Württemberg

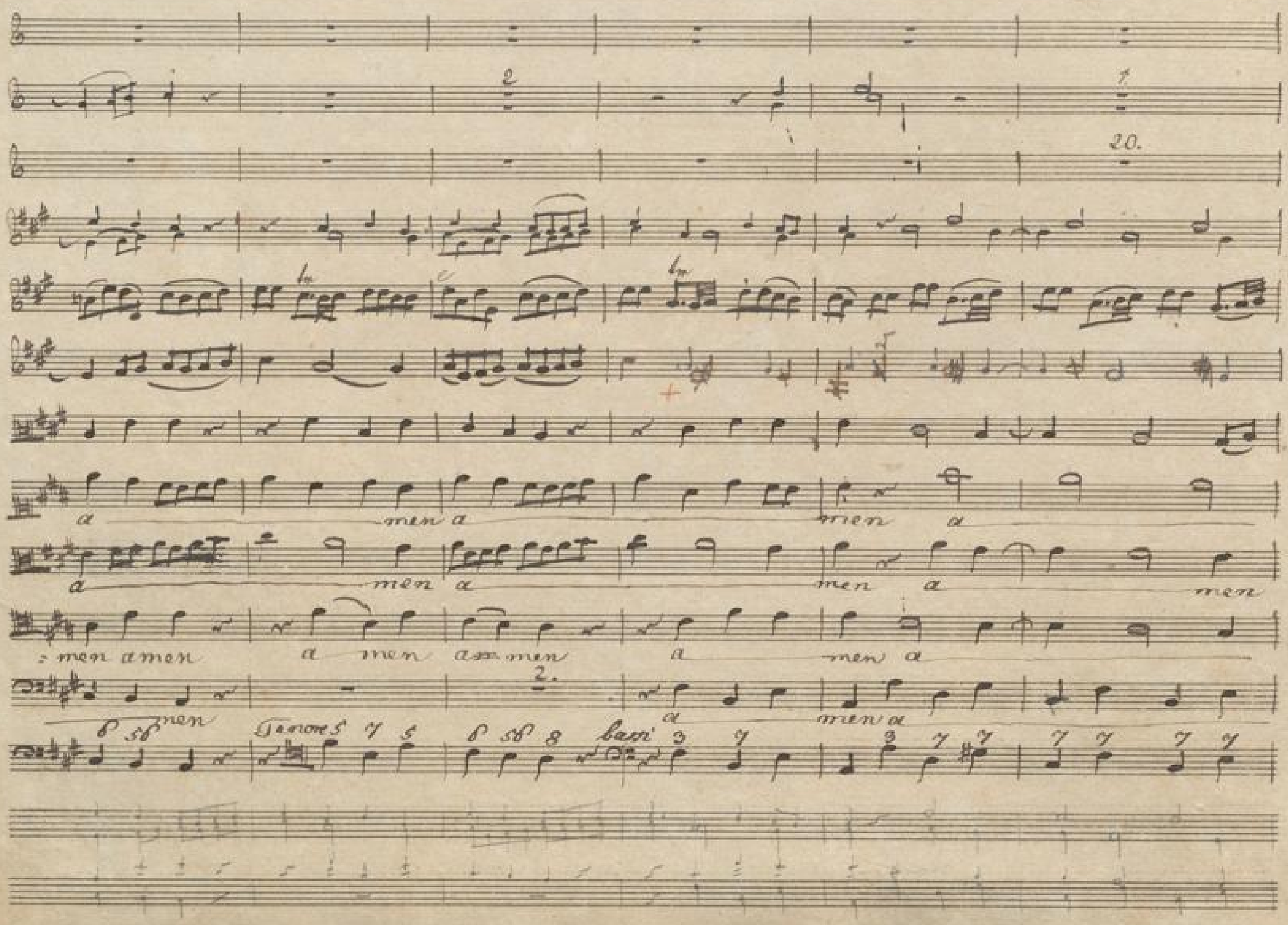
20.
a men a men a
a men a men a men
men amen a men a men a men a
men a men a
Tenore
bassi

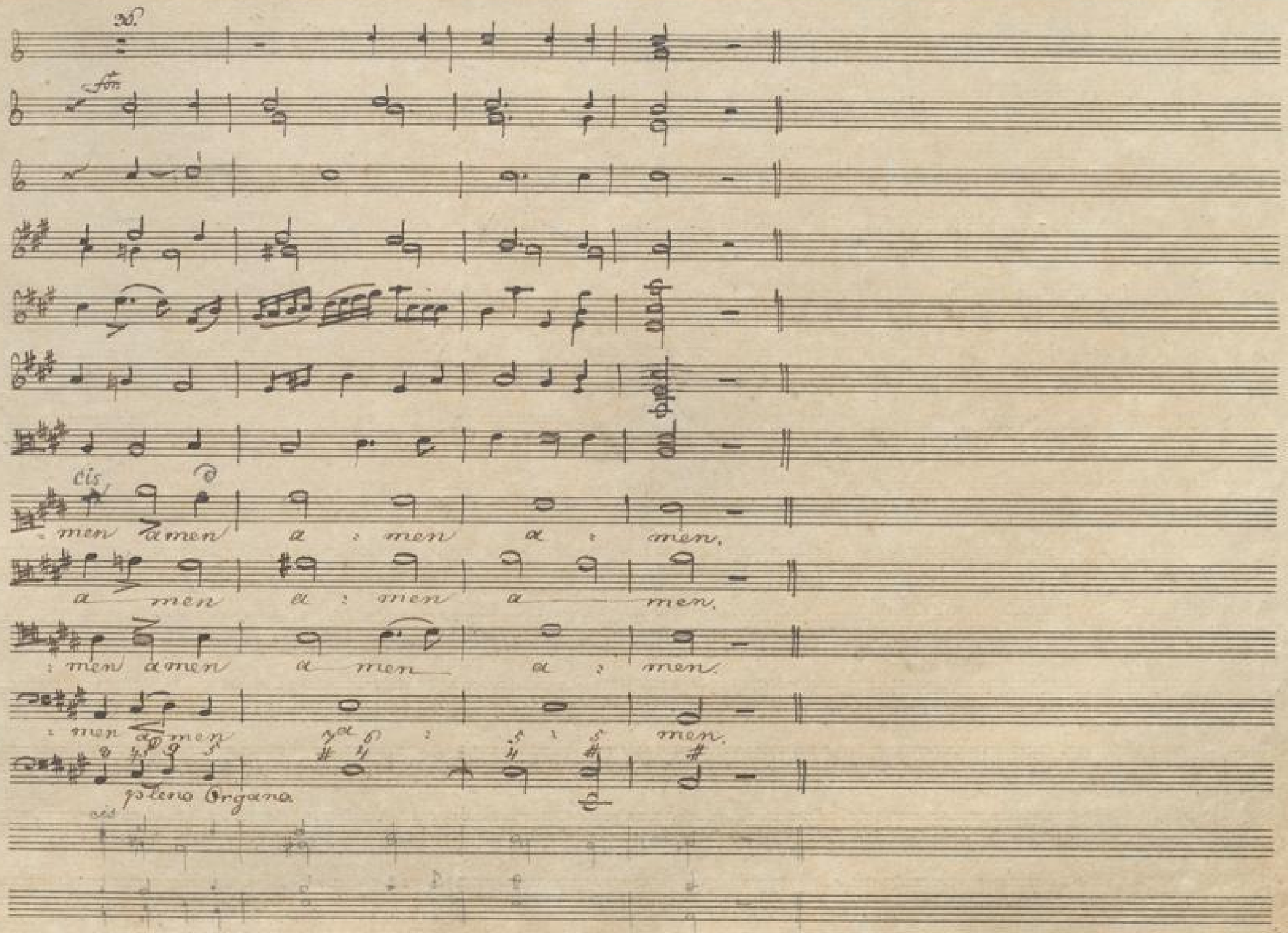
36.
fon
cis
men amen a : men a : men.
a men a : men a men.
: men amen a men a : men.
: men amen a : men.
pleno Organo
cis

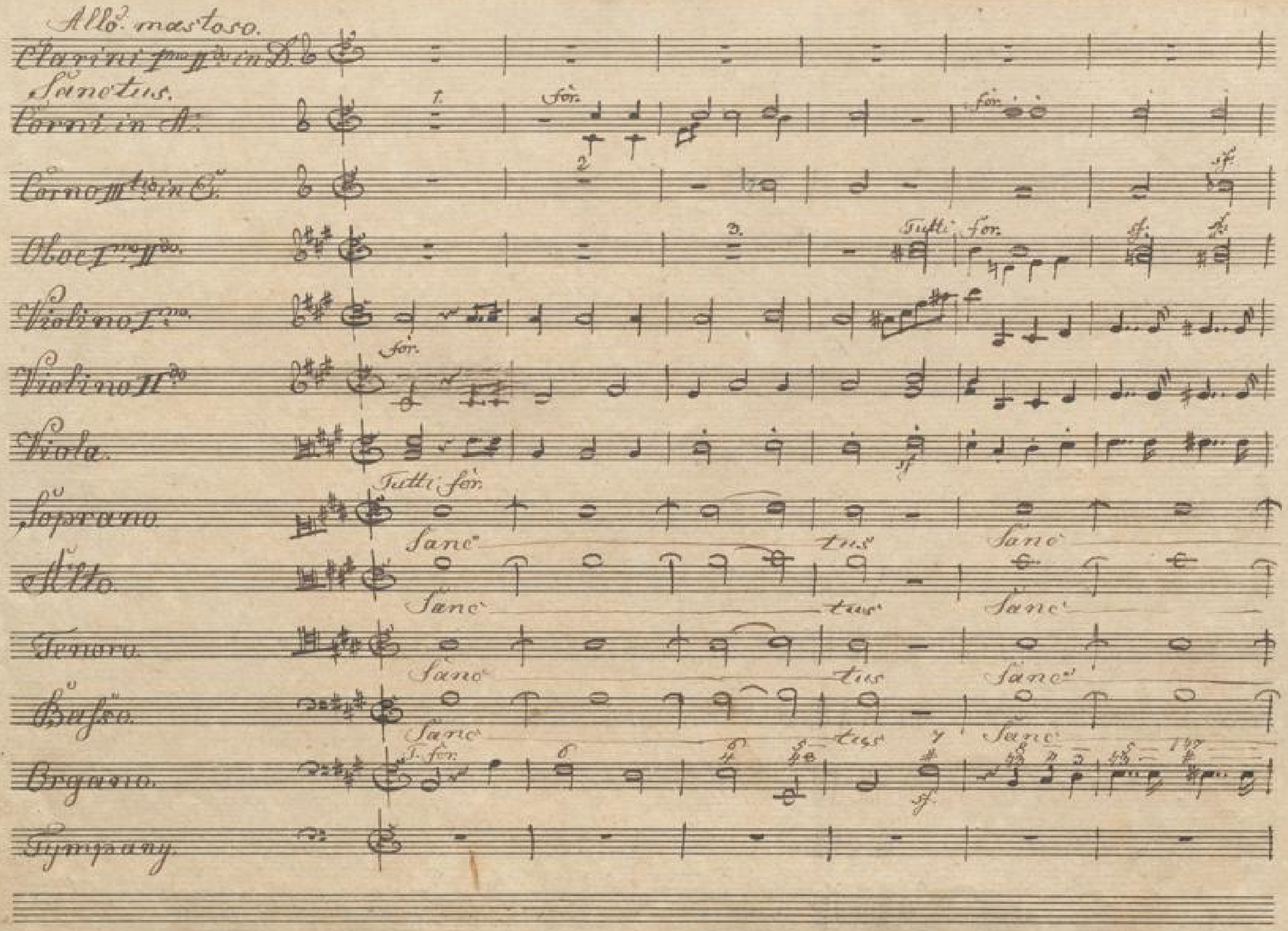
Allo. mastoso.
Clarini I.mo II.do in D.
Sanctus.
Corni in A.
Corno III.tio in E.
Oboe I.mo II.do
Violino I.mo
Violino II.do
Viola.
Soprano
Alto
Tenore
Basso
Organo
Tympany
Tutti for.
Sanc tus Sanc
Sanc tus Sanc
Sanc tus Sanc
Sanc tus Sanc

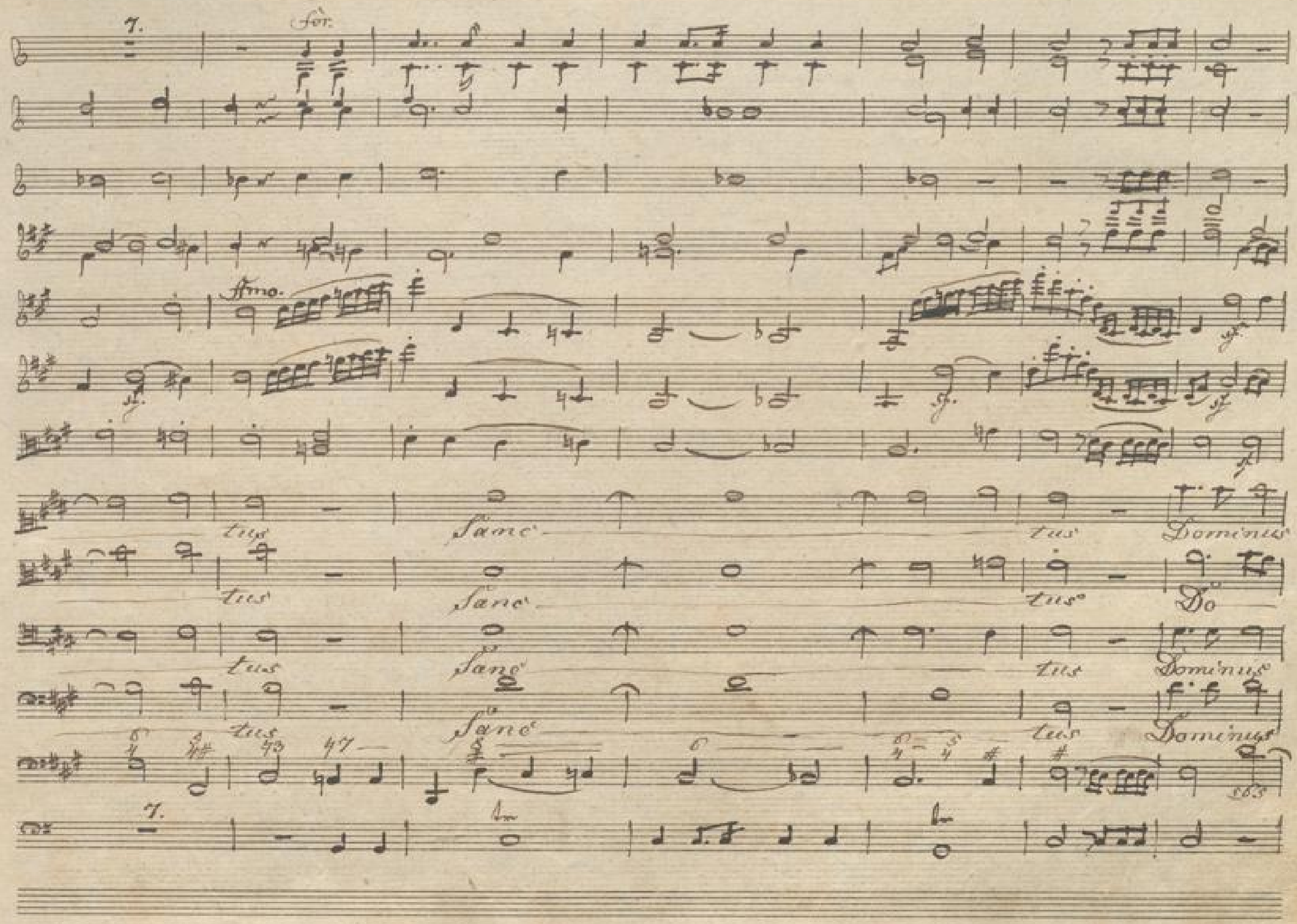
7.
for.
Affmo.
tus
Sanc
tus
Dominus
tus
Sanc
tus
Do
tus
Sanc
tus
Dominus
tus
Sanc
tus
Dominus
7.

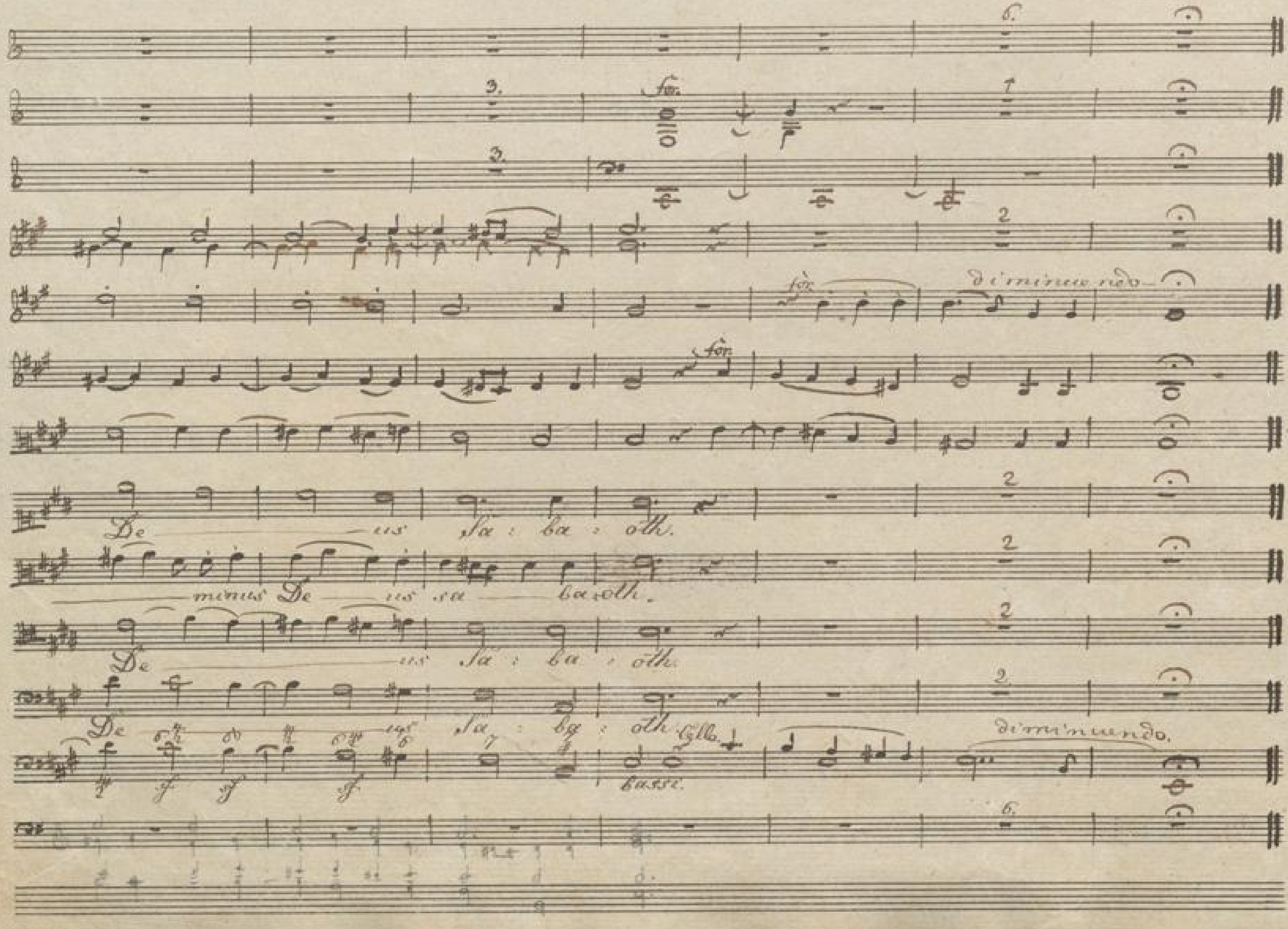

BLB BADISCHE LANDESBIBLIOTHEK
Baden-Württemberg

Allo. Pleni sunt coeli et terra.

for.

for.

for.

Violino 2do coll.mo

T. for.

Pleni sunt coeli et ter:ra glori:a glo:ri:a tu:a ho sana

Pleni sunt coeli et ter:ra glori:a gloria glo:ri:a tu a ho.

Pleni sunt coeli et terra glori:a glo:ri:a glori:a tu a ho

Pleni sunt coeli et ter:ra glori:a glo ri:a glo ri:a tu a ho:

for.

hosanna! hosanna in ex-cel-sis hosanna! hosanna! hosanna! hosanna!

-sanna! ho-sanna hosanna in excel-sis hosanna! hosanna hosanna! ho-sanna!

-sanna ho-sana hosanna in excel-sis ho-san-na hosana! hosana!

-sana ho-sanna! hosanna in excel-sis hosanna! in excel-sis hosanna! hosanna

BLB BADISCHE LANDESBIBLIOTHEK
Baden-Württemberg

in excel : sis hosanna hosanna in ex : cel : sis ho : sanna in ex : cel : sis.

in excel : sis ho : san : na in ex : cel : sis ho : san : na in ex : cel : sis.

in ex : cel : sis ho : sana in excel sis hosana hosana in ex : cel : sis.

in ex : cel : sis ho : sanna in ex : cel : sis ho : sanza in ex : cel : sis.

1. 2. 1.

BLB BADISCHE LANDESBIBLIOTHEK
Baden-Württemberg

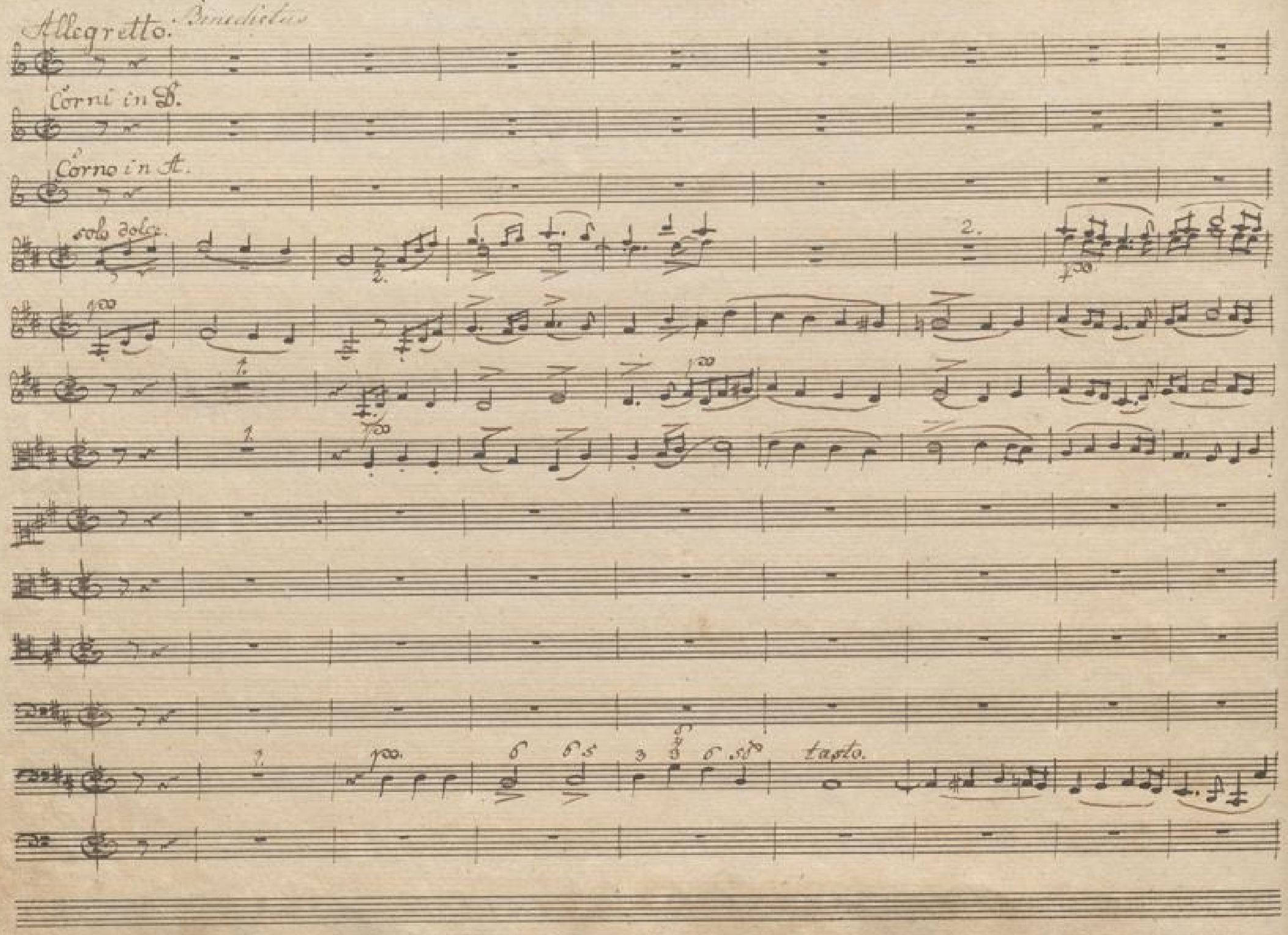

BLB BADISCHE LANDESBIBLIOTHEK
Baden-Württemberg

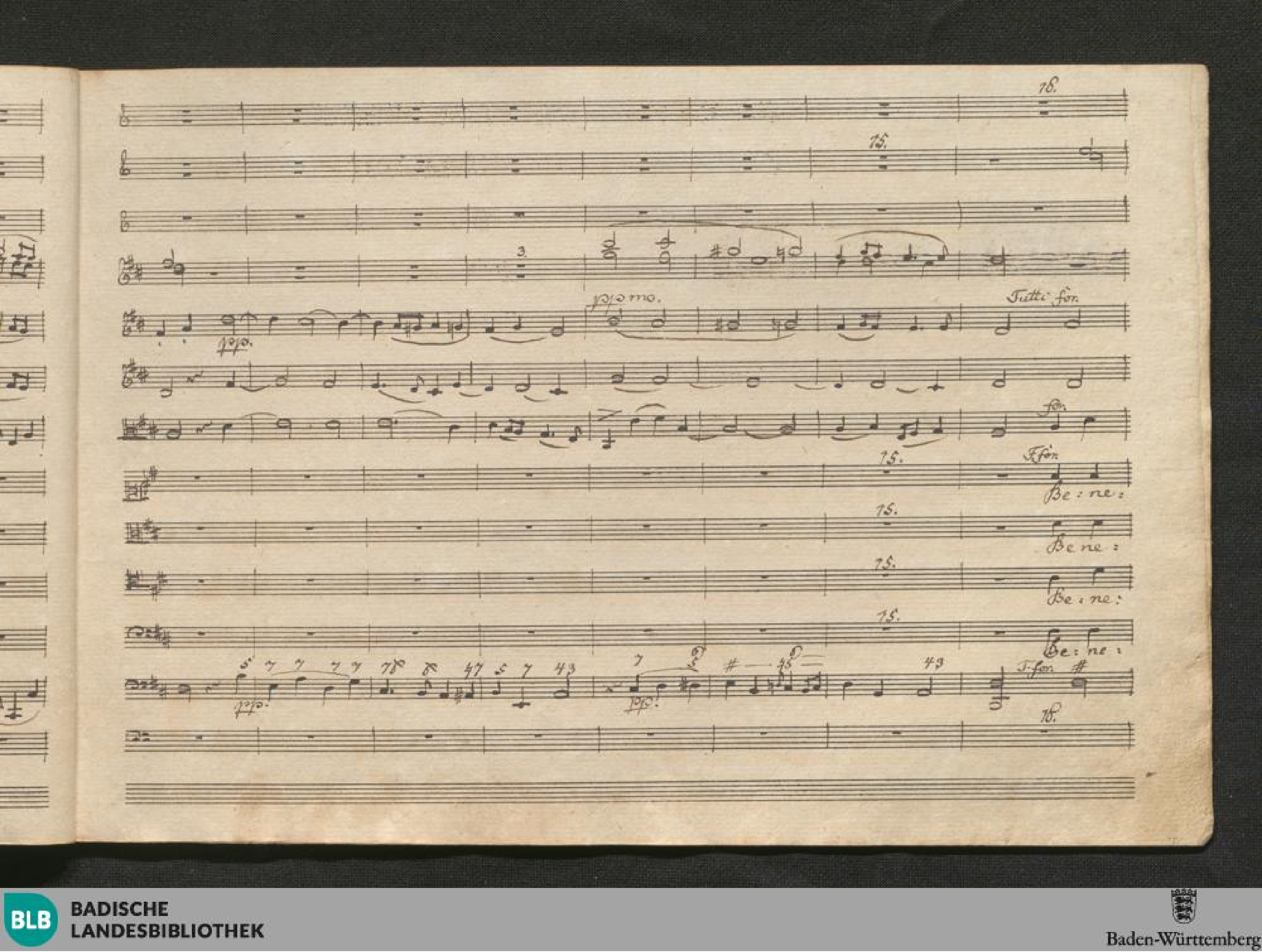
18.
15.
3.
pp.
pp mo.
Tutti for.
for.
15.
F. for.
Be: ne:
15.
Be ne:
15.
Be: ne:
15.
Be: ne:
pp.
pp.
T. for.
18.

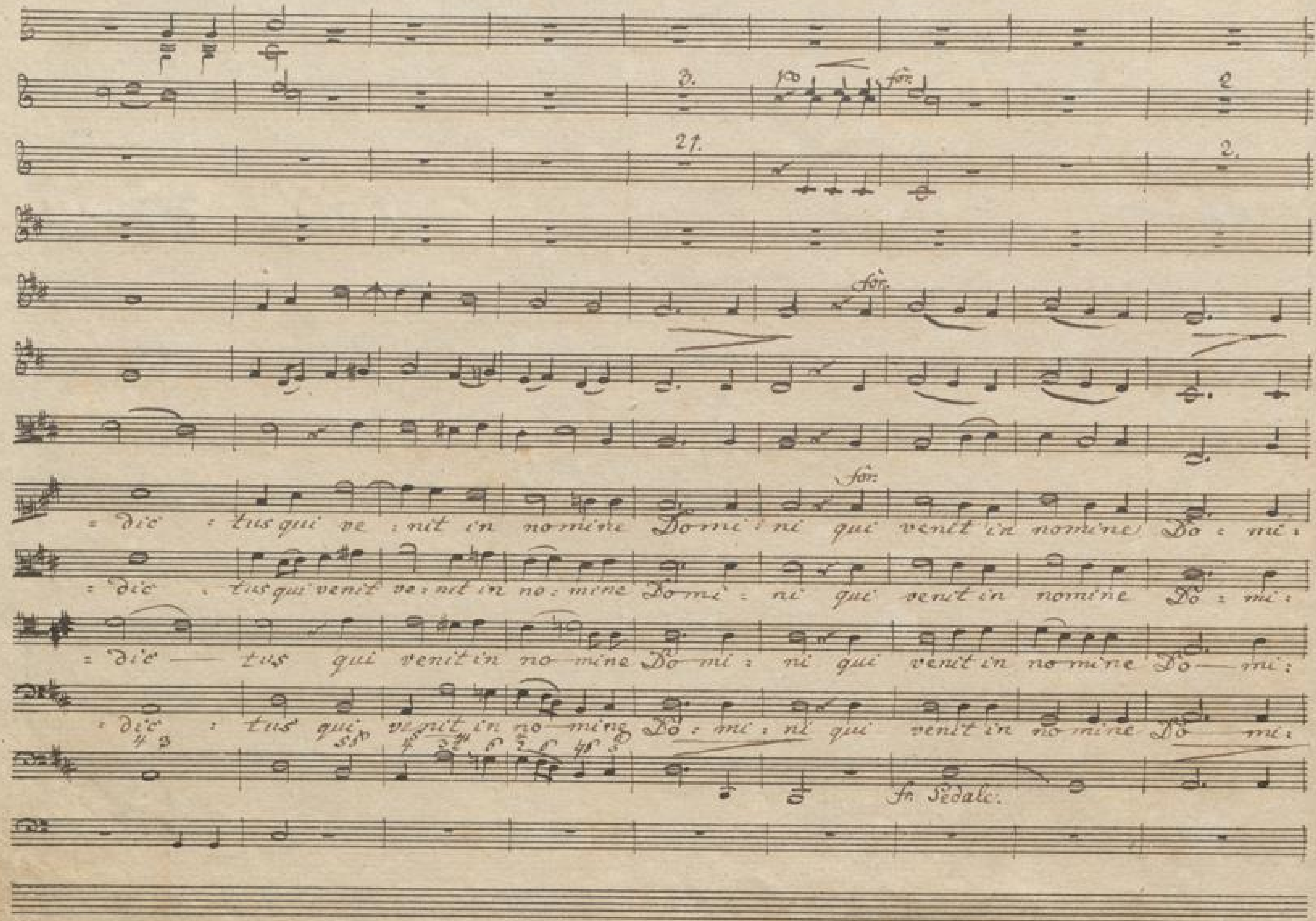

BADISCHE LANDESBIBLIOTHEK
Baden-Württemberg

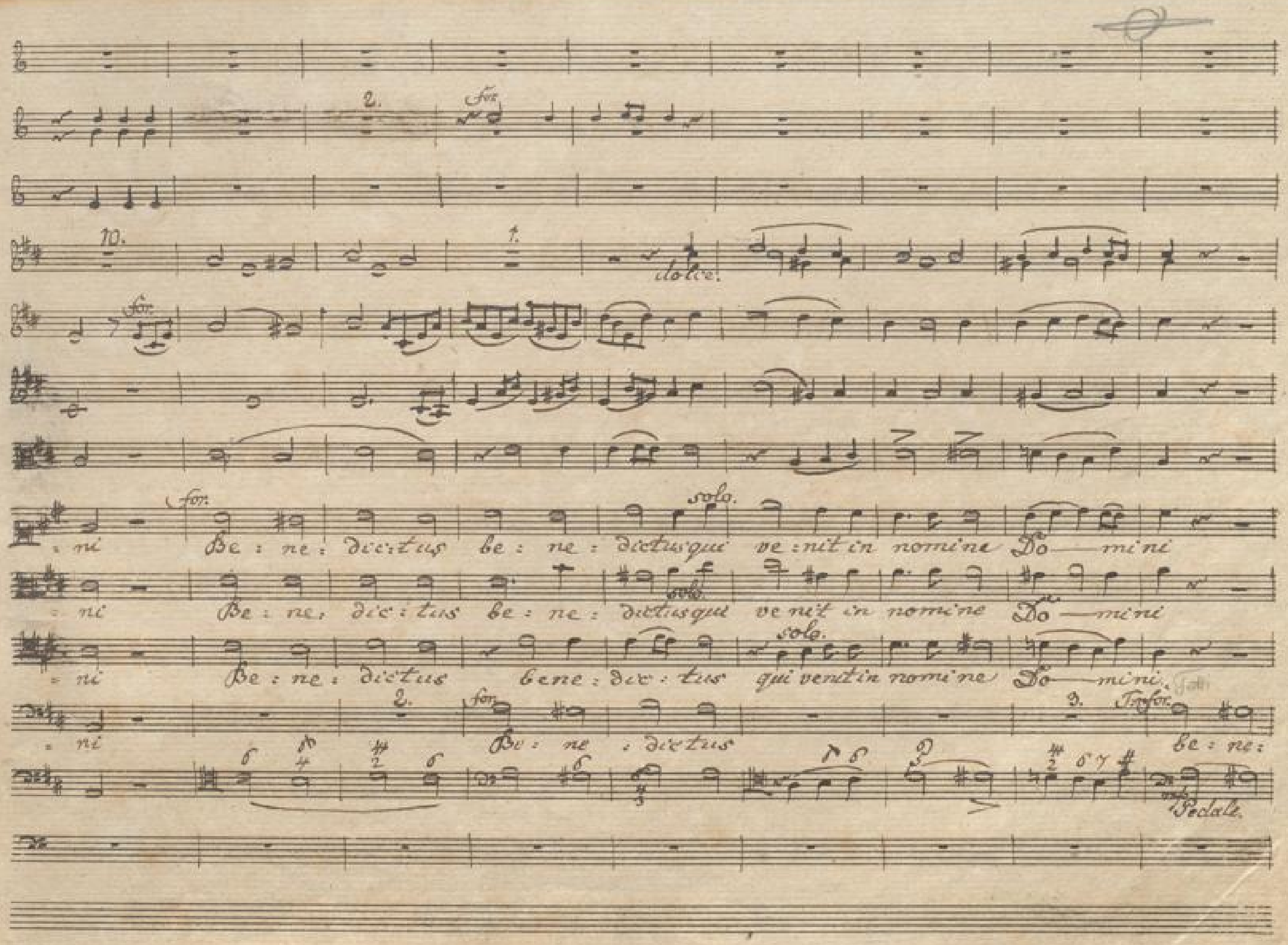

2.
for.
10.
1.
dolce.
for.
for.
solo.
ni Be : ne : dic : tus be : ne : dictus qui ve : nit in nomine Do — mini
ni Be : ne : dic : tus be : ne : dictus qui ve nit in nomine Do — mini
solo.
ni Be : ne : dictus bene : dic : tus qui venit in nomine Do — mini.
2.
for.
3.
Tr. for.
ni Be : ne : dictus be : ne :
Pedale.

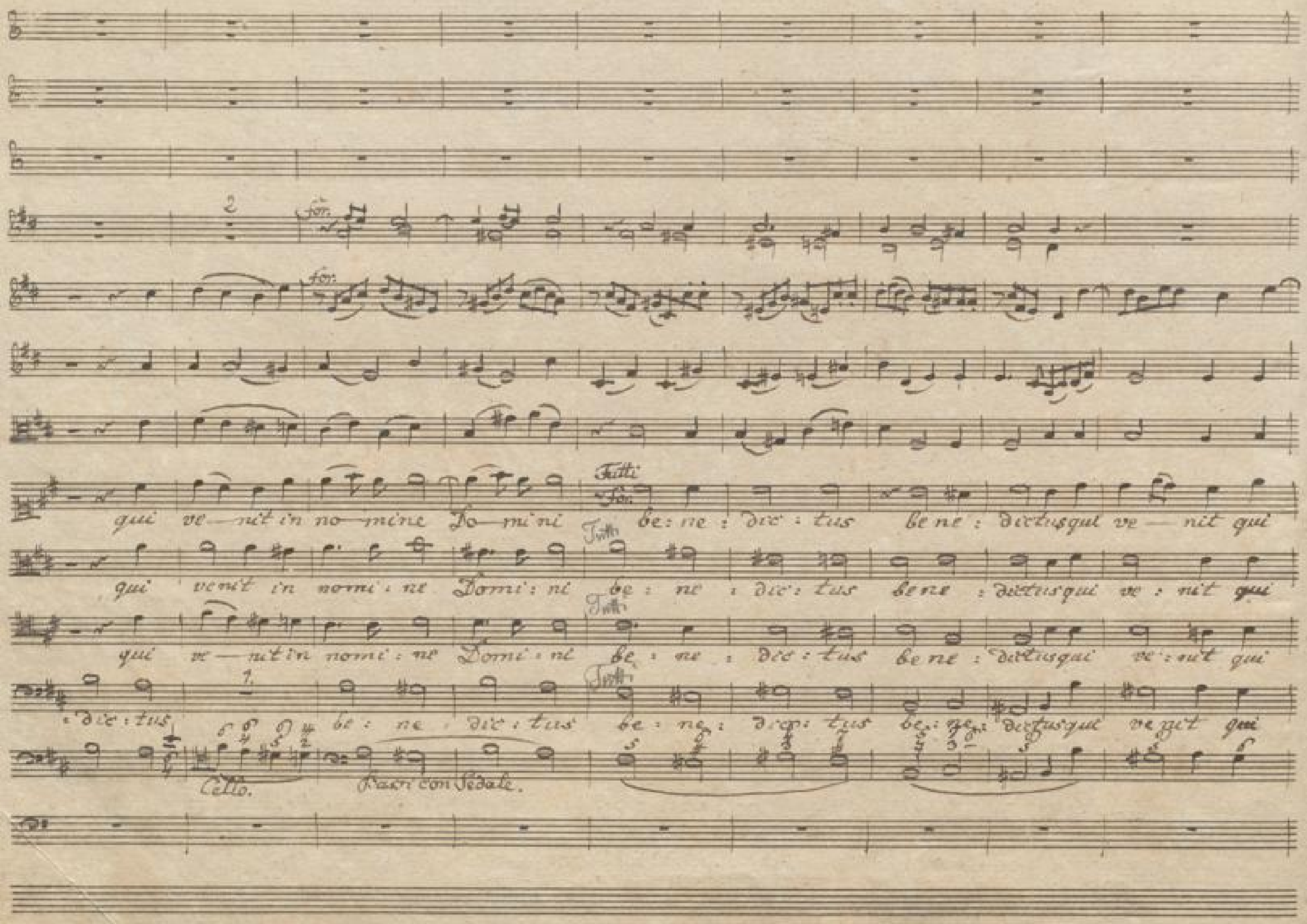
for.
for.
Tutti
qui ve—nit in no—mine Do—mi ni be: ne : dic : tus be ne : dictus qui ve — nit qui
qui venit in nomi : ne Domi : ni be : ne : dic : tus be ne : dictus qui ve : nit qui
qui ve—nit in nomi : ne Domi : ni be : ne : dic : tus be ne : dictus qui ve : nit qui
: dic : tus be : ne : dic : tus be : ne : dic : tus be : ne : dictus qui ve nit qui
Cello.
Piano con Sedale.

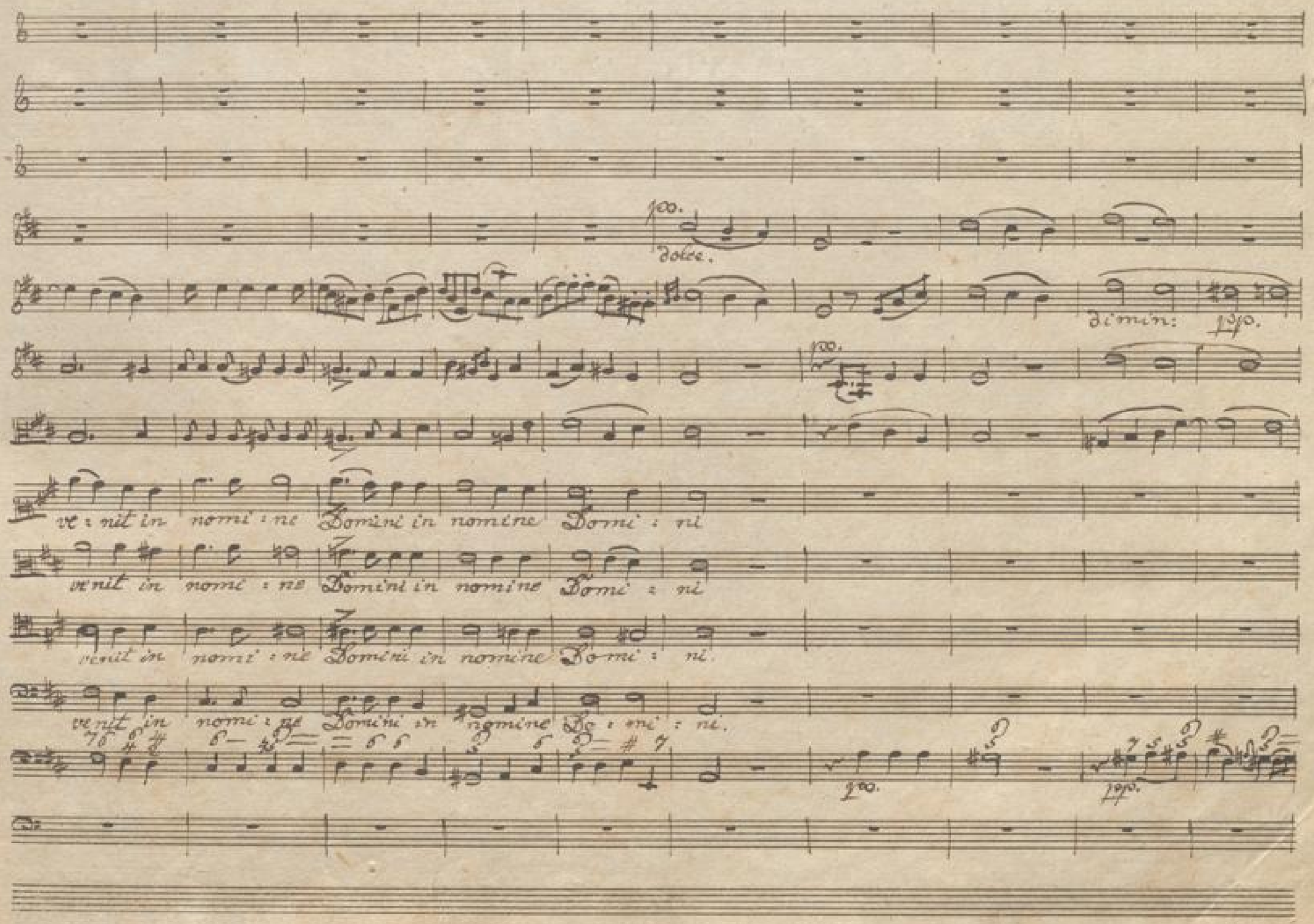
dolce.
dimin:
ve : nit in nomi : ne Domini in nomine Domi : ni
venit in nomi : ne Domini in nomine Domi : ni
venit in nomi : ne Domini in nomine Domi : ni.
venit in nomi : ne Domini in nomine Do : mi : ni.

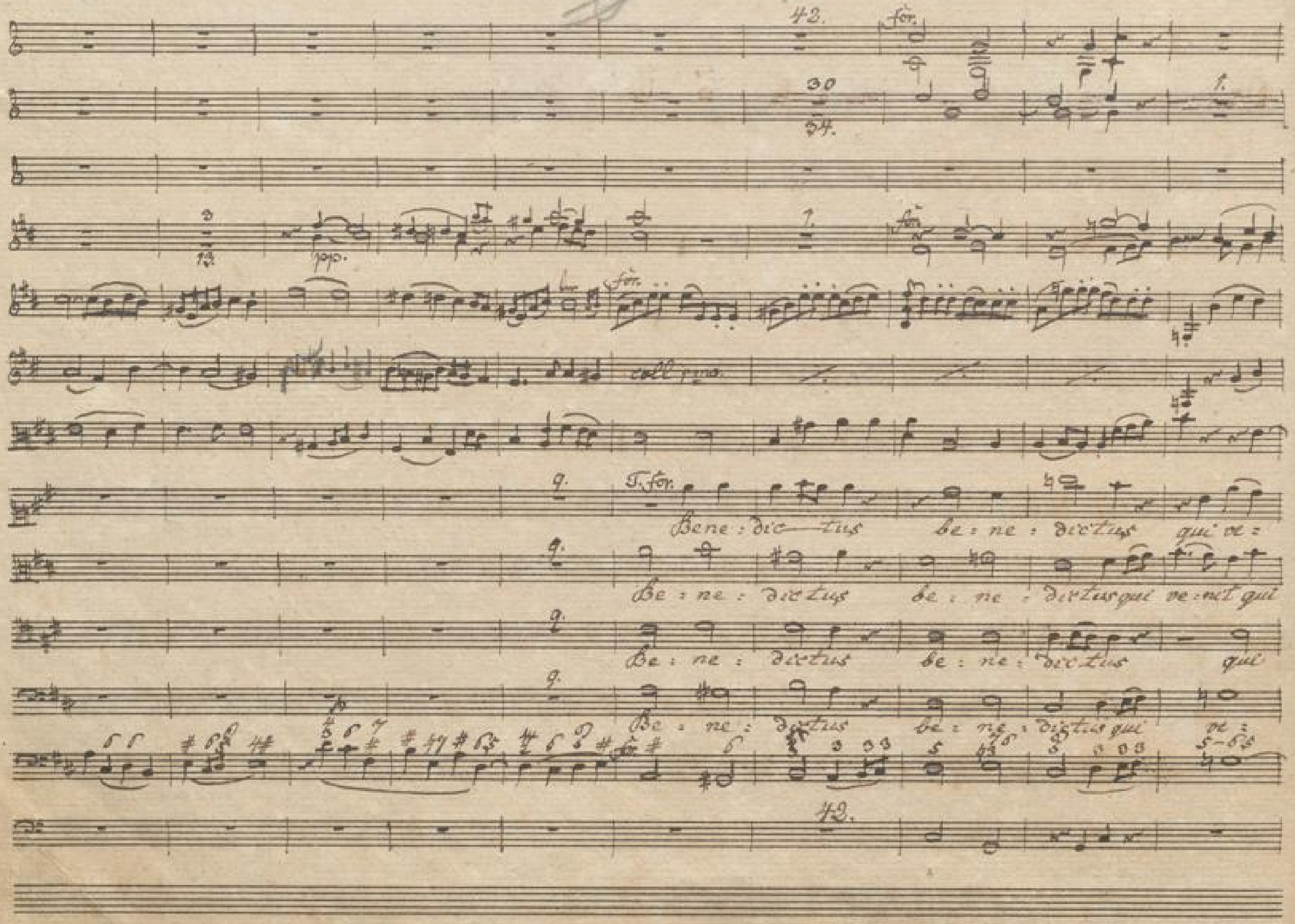
42.
for.
pp.
for.
coll 1mo.
T. for.
Bene : dic — tus be : ne : dictus qui ve :
Be : ne : dictus be : ne : dictus qui ve : nit qui
Be : ne : dictus be : ne : dictus qui
Be : ne : dictus be : ne : dictus qui ve :
42.

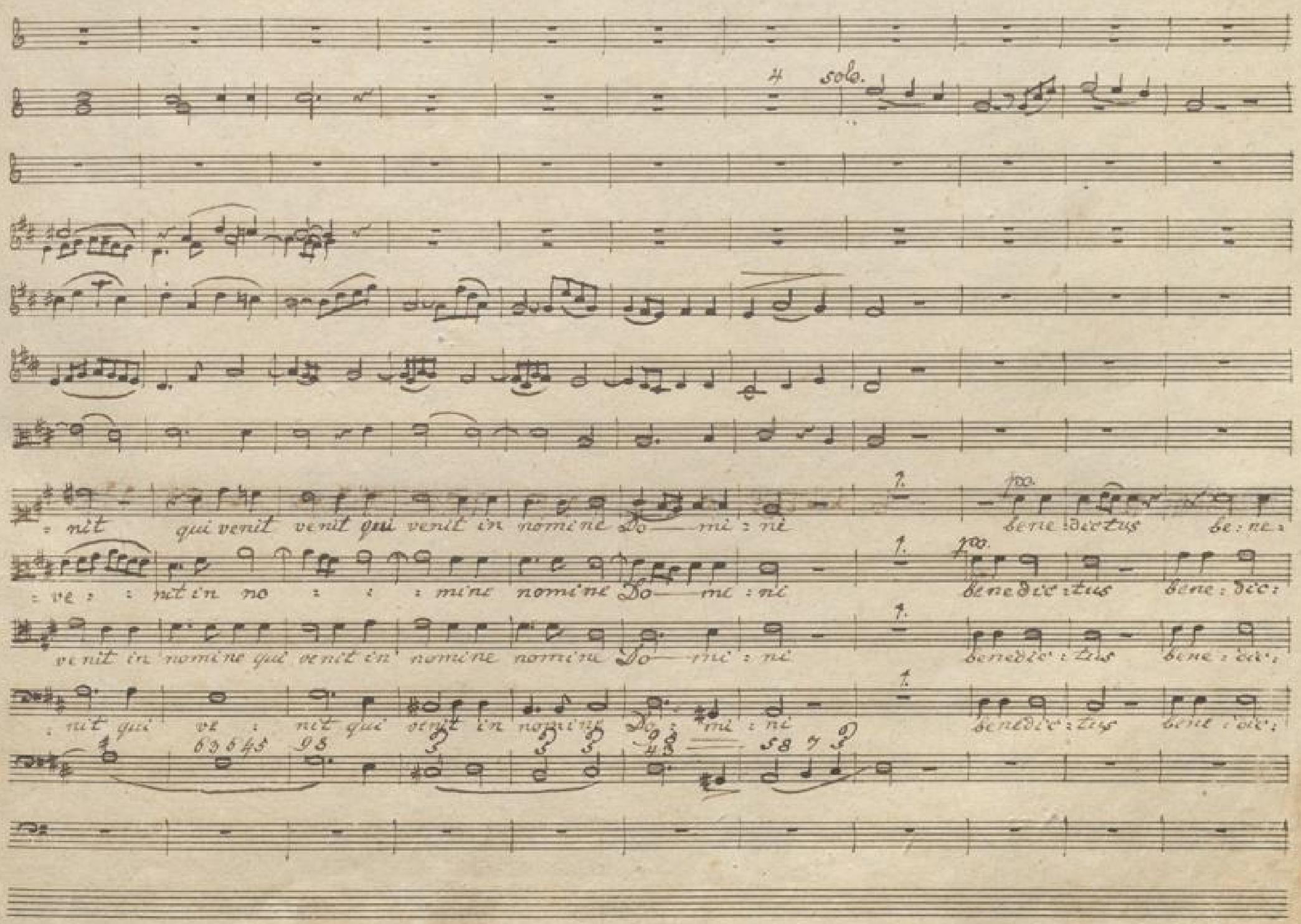
solo.
: nit qui venit venit qui venit in nomine Do — mi : ni
bene : dictus be : ne :
: ve : : nit in no : : : mine nomine Do — mi : ni
benedic : tus bene : dic :
venit in nomine qui venit in nomine nomine Do — mi : ni
benedic : tus bene : dic :
: nit qui ve : nit qui venit in nomine Do : mi : ni
benedic : tus bene : dic :

Cornò 1mo et 2do

Clarini.

Cornò 3tio.

H.

H.

H.

:dictus qui venit in nomine Domini qui venit in nomine Do : mi : ni qui venit in nomine Do : mi :

:tus qui venit in nomine Domini qui venit in nomine Do : mi : ni qui venit in nomine Do : mi :

:tus qui venit in nomine Domini qui venit in nomine Do : mi : ni qui venit in nomine Do : mi :

H.

tasto.

Più vivace.

8.

8.

8.

8.

1.

3.

7.

for

hosanna hosanna — in ex:

7.

ho : san : na in ex : cel —

7.

ho : sanna in ex :

7.

T. for.

ho : sanna in ex : celsis ho:

3.

Cello.

tasto.

Bassi

8.

5

ni

ni

ni

ni

BLB BADISCHE LANDESBIBLIOTHEK

Baden-Württemberg

celsis hosanna in ex: celsis in ex: cel: sis ho: sanna hosanna hosanna in excel: sis.

sis ho: saña ho: saña in ex: cel: sis hosaña ho: saña in excel: sis.

: celsis ho: saña ho: saña in ex: celsis ho: san: na hosaña hosanna in excel sis.

: saña in ex: celsis ho: saña in ex: cel: sis ho: sa n na hosaña hosaña in ex: cel: sis. tacto

ffmo.

ffmo. hosaña hosaña in ex:cel : sis.

hosaña hosaña in ex : cel : sis.

hosaña hosaña in ex'cel — sis.

: saña ho : saña in ex : cel : sis.

Organo.

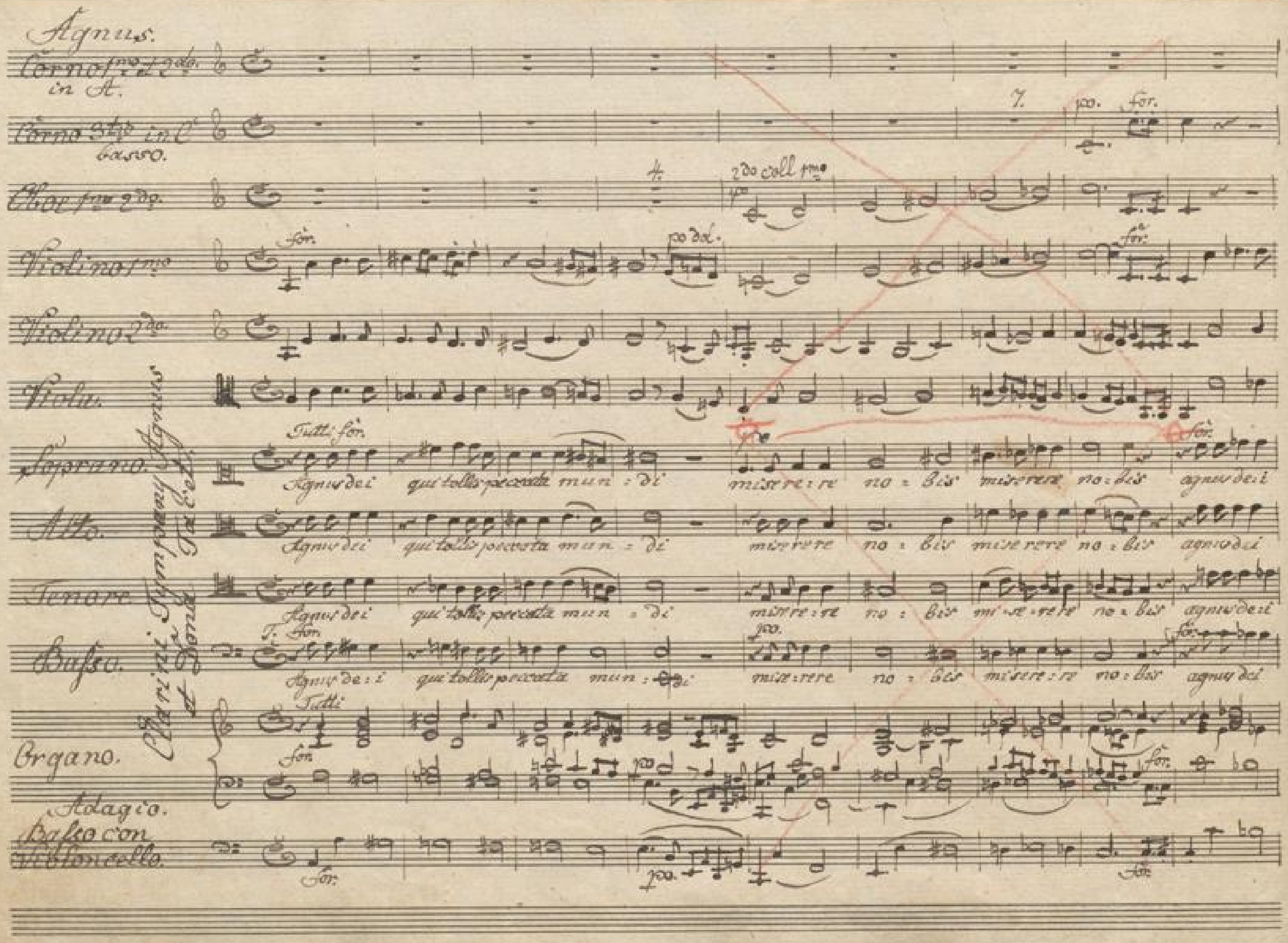
Agnus.
Corno 1mo et 2do in A.
Corno 3tio in C basso.
Choe 1mo 2do.
Violino 1mo
Violino 2do
Viola.
Soprano.
Alto.
Tenore.
Basso.
Organo.
Adagio.
Basso con Violoncello.
Clarini Tympani Agnus et Dona Tacet
Tutti for.
Agnus dei qui tollis peccata mun : di miserere no : bis miserere no : bis agnus dei
Agnus dei qui tollis peccata mun : di miserere no : bis miserere no : bis agnus dei
Agnus dei qui tollis peccata mun : di miserere no : bis miserere no : bis agnus dei
Agnus dei qui tollis peccata mun : di miserere no : bis miserere no : bis agnus dei
Tutti
for.
po.
po dol.
2do coll 1mo
7.
4.

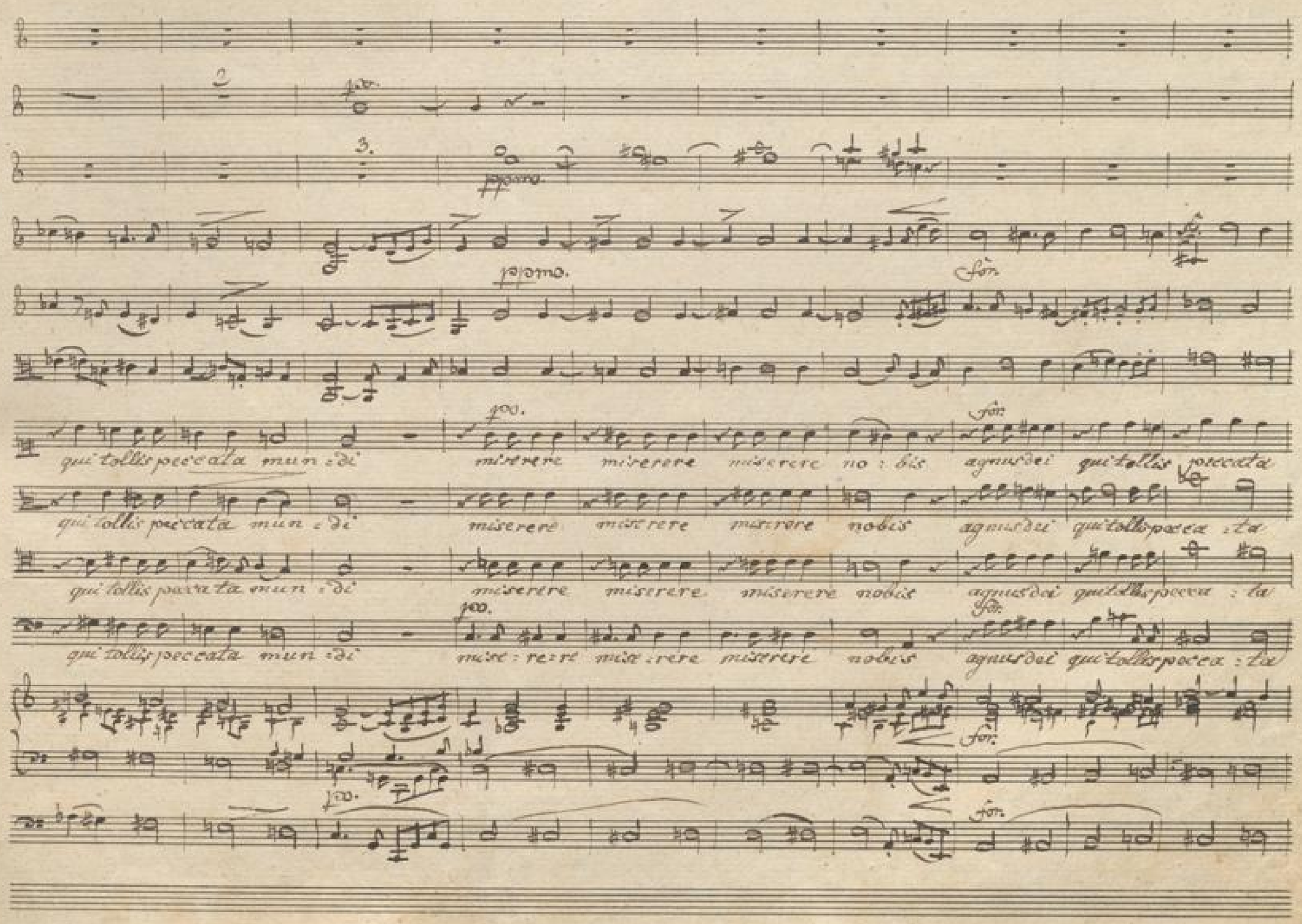

2
3.
ppmo.
ppmo.
for.
qui tollis peccata mun : di
miserere miserere miserere no : bis agnus dei qui tollis peccata
qui tollis peccata mun : di
miserere miserere miserere nobis agnus dei qui tollis pecca : ta
qui tollis peccata mun : di
miserere miserere miserere nobis agnus dei qui tollis pecca : ta
qui tollis peccata mun : di
mise : re : re mise : rere miserere nobis agnus dei qui tollis pecca : ta

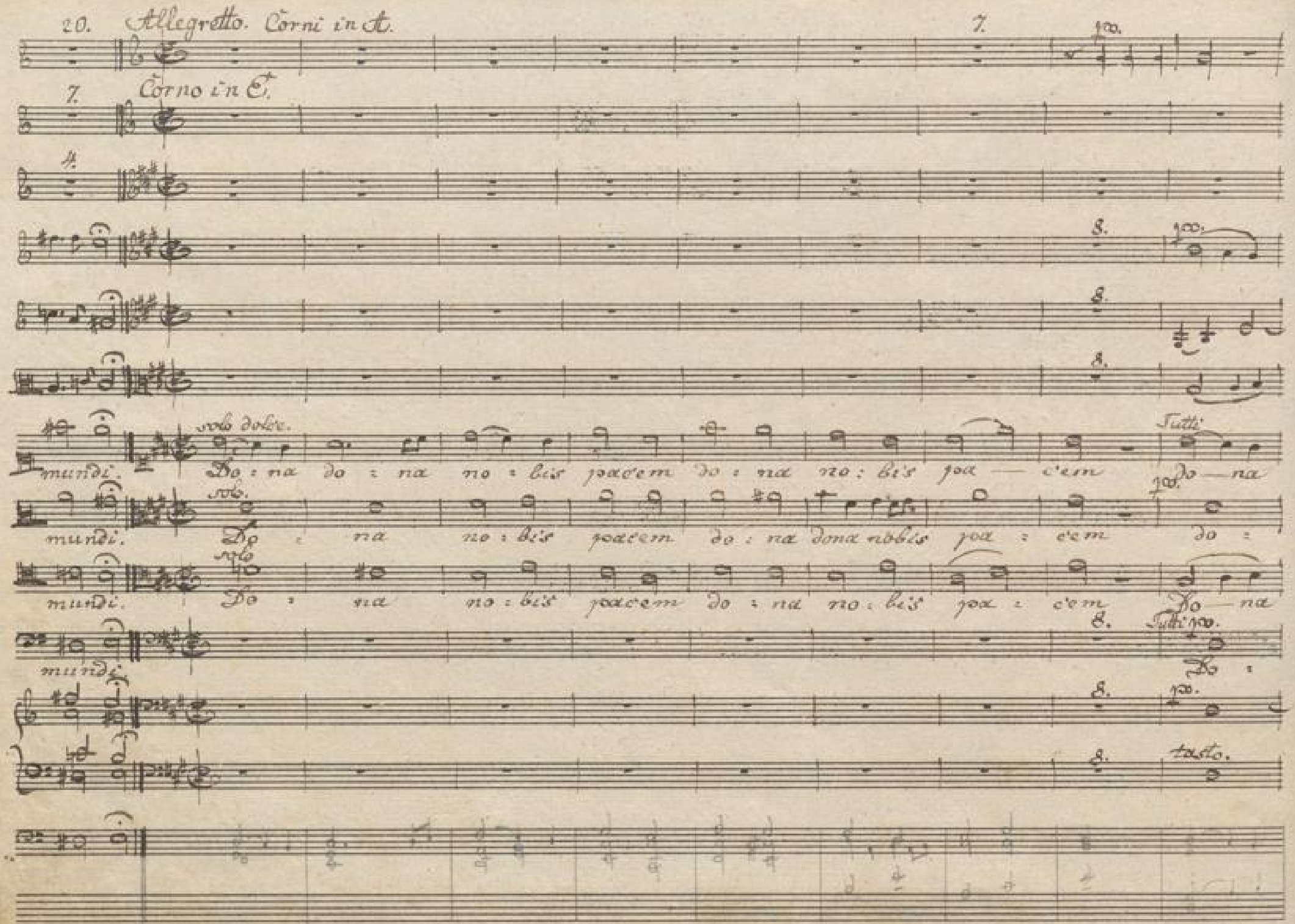
20. Allegretto. Corni in A.
7.
Corno in E.
solo dolce.
Tutti
mundi. Do : na do : na no : bis pacem do : na no : bis pa — cem do — na
solo.
mundi. Do : na no : bis pacem do : na dona nobis pa : cem do :
solo
mundi. Do : na no : bis pacem do : na no : bis pa : cem Do — na
Tutti
mundi. Do :
tasto.

4. för. 1

13.

12. för.

för. dolce.

do : na no : bis pacem do : na no : bis pa : cem

för. solo.

dona nobis nobis pa :

: na pa : cem do : na no : bis pa : cem

1. solo.

dona dona nobis

för.

no : bis pa : cem da nobis no : bis pa : cem

dona dona no : bis

: na no – bis pacem dona no : bis pa : cem

Cello

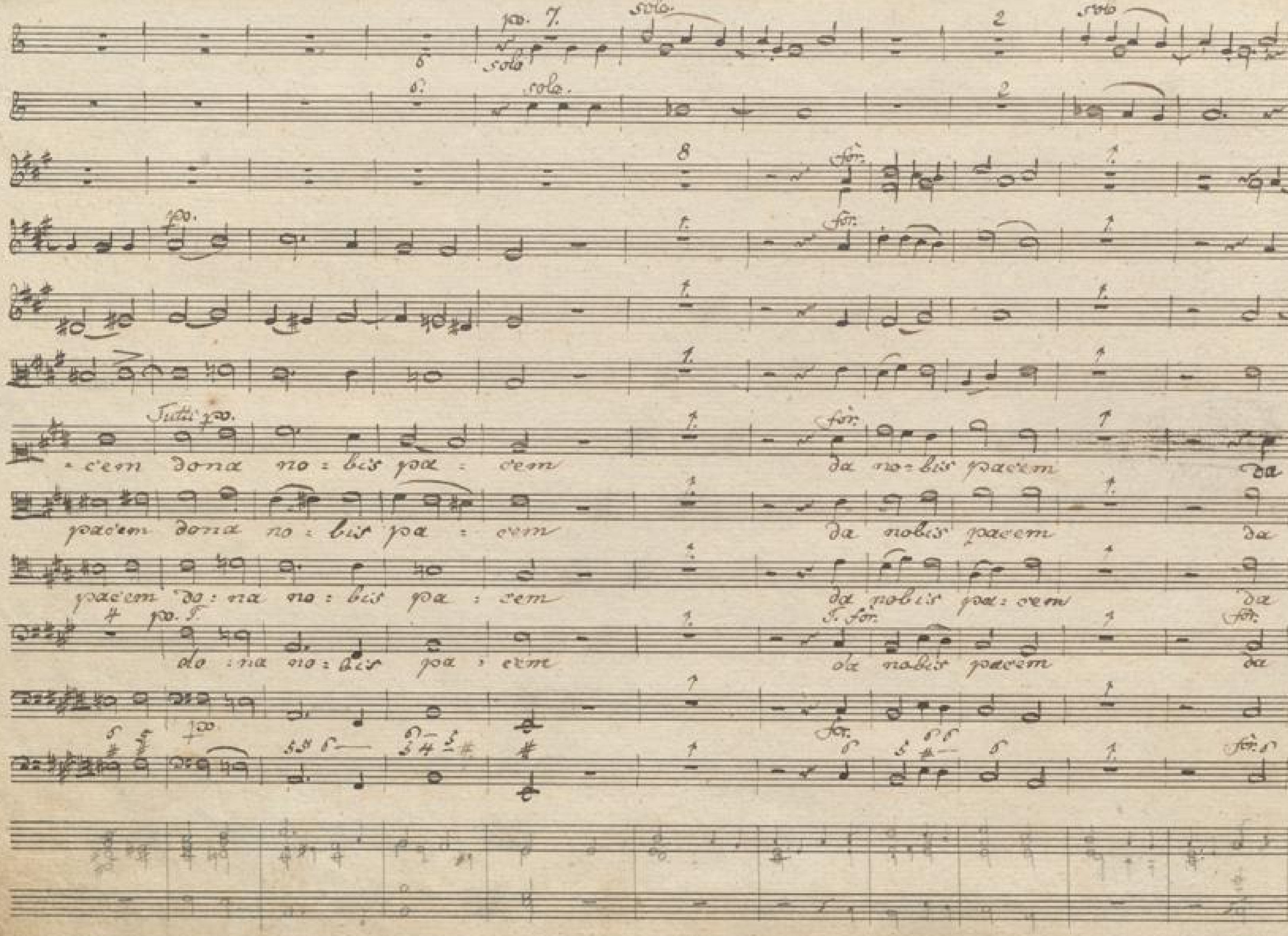

BLB BADISCHE LANDESBIBLIOTHEK
Baden-Württemberg

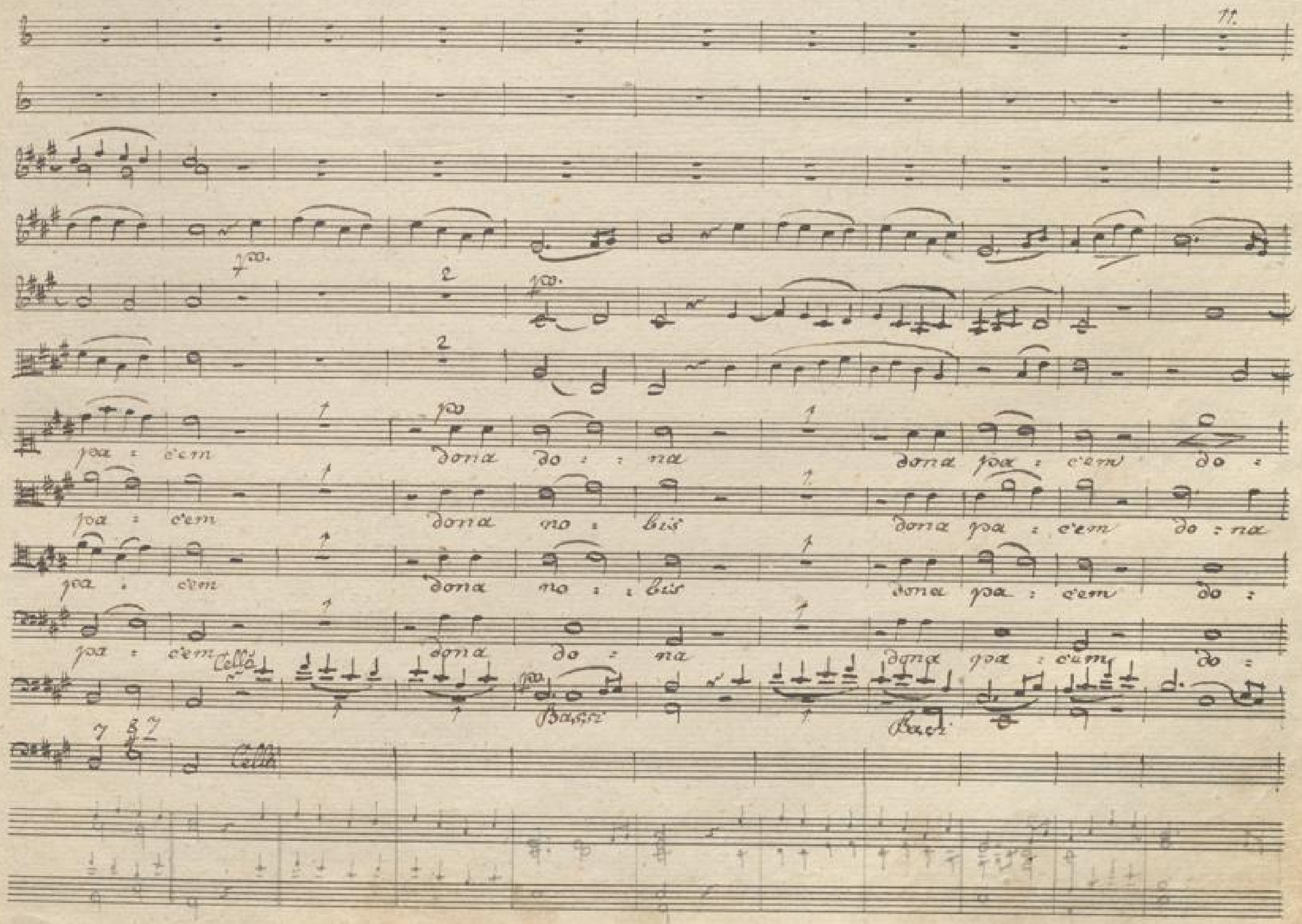
pa : cem dona do : : na dona pa : cem do :
pa : cem dona no : bis dona pa : cem do : na
pa : cem dona no : : bis dona pa : cem do :
pa : cem dona do : na dona pa : cem do :
Cello
Bassi
Bassi
Cello

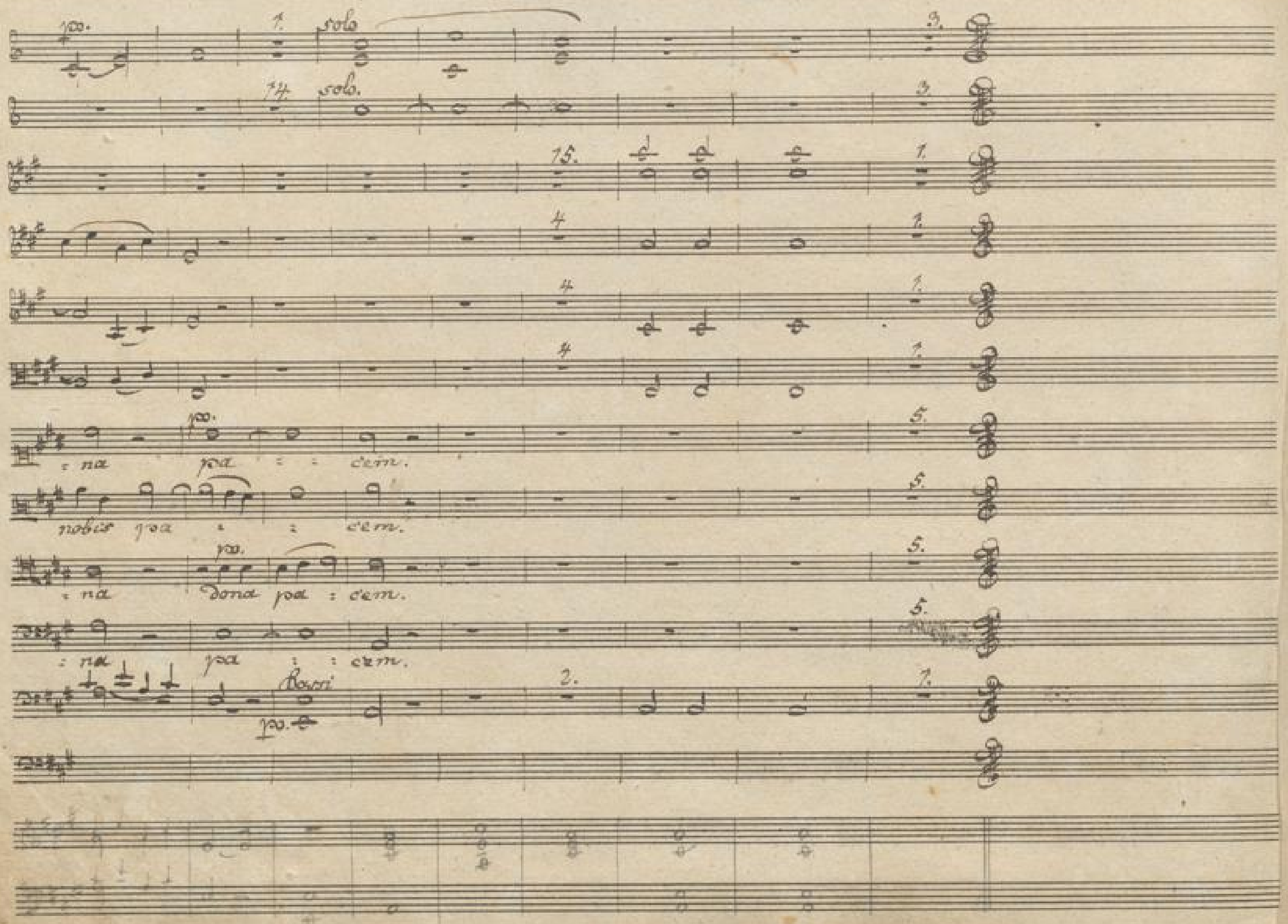
solo
solo.
: na pa : : cem.
nobis pa : : cem.
: na dona pa : cem.
: na pa : : cem.
Bassi

BLB BADISCHE LANDESBIBLIOTHEK
Baden-Württemberg

BLB BADISCHE LANDESBIBLIOTHEK
Baden-Württemberg

Soprano.

Druck 916 a

BLB BADISCHE LANDESBIBLIOTHEK
Baden-Württemberg

BLB BADISCHE LANDESBIBLIOTHEK
Baden-Württemberg

8.

No. 8.

Messe

von

F. Schnabel.

Soprano. solo.

Kÿrie.

Adagio.

4. Tutti.

po: Kyri-e - e-

8.

le- i-son kÿri-e e-le-i-son.

Tutti

po: kÿri-e e-le-i-son e le-i-son e

mfor.

le i-son. Chri ste e le-i-son e le-

for po:

- i-son e-le- - i son, kÿri-e e-

po:

le i-son. Chri- ste e le- i-son

ppo: ppo:

kÿri-e, e-le-i-son, kÿri-e e-

for:

le i son, kÿri- e e-le ——— i

for: dimin: pppo. 2.

son, kÿri-e-e le ——— i son.

40 Takt

Gloria

Allegro.

Tutti.

for: Glori-a in ex cel sis

po: De- o et in terra pax ho-mi ni bus,

for: bone volun ta- tis laudamus te

bene di-ci mus te, po: a-do=ra mus te

for: glori-fi-ca-mus te A. 1. Solo. Gratias

Tutti for: a-gi mus ti-bi propter magnam

1. Solo. gloriam tuam Do mi ne Deus rex coe-

Tutti for: les=tis Deus pater om-ni=po-tens

Solo. Do-mi-ne fili u-ni ge-ni-te

Tutti:

po: Je — su Christe for: Do- mi- ne Deus agnus

5.

Dei fili us pa- tris

Tutti.

3.

po: mise - re- re no - bis

for:

po: sus- cipe de pre ca ti- o- nem

3. Tutti.

nostram fo: mise - re - re mise-

decrescendo 3. for:

re - re no - - bis Quoniam tu

solus sanctus tu solus Domi- nus.

1.

tu solus al- tissi mus po: Je- su

Christe for: cum sancto spiri- tu, cum

sancto spiri- tu in glori- a De- i

in glori a De i in glori- a De i

pa- tris in glori- a De i patris in

glori- a De i patris in glo- ri- a Dei

patris in glori- a Dei patris

amen, amen a ——— men, a- men.

V. S. Credo.

Tutti.

Credo.

Allegro.

For. Credo in unum Deum

patrem omnipo- tentem facto- rem coeli et terræ

visibi- lium omnium et invisi bi- li-

um Et in unum Do- minum Jesum Christum

Filium De- i unigeni- tum ex patre-

natum ante omnia sæ- cula. Deum de

Deo lumen de lu- mine Deum verum de

Deo vero geni- tum non factum con sub-

stanti alem patri per quem per quem

omnia facta sunt qui propter nos homi-

nes et propter nostram sa lu tem des- cendit des

più Mod^to

cen-dit de coe- lis po: Et in car-

natus est de spiri- tu sancto ex Ma-

ri a virgi- ne ppo: et homo factus

1.

est. for: crucifi cus eti-am pro-

nobis pro-nobis fmo: sub Ponti-o Pi-

ppo:

la-to po: passus, passus et se pultus

1. 2.

et se pultus est. Tempo 1ma

pp:

Et resur= rexit tertia di- e- se- cun=

1.

dum Scripturas for: et as- cendit as

cendit in coelum se- det ad dexteram patris

et ite — rum venturus est cum glori- a cum

1. pp: for:

glori a vivos et mor tu- os cujus

regni non erit fi= nis Et in spiri tum

Sanctum Dominum et vivifi= cantem qui ex patre Fili

o que pro- ce= dit qui cum patre et Fili o —

pp: for:

simul a do= ra- tur et conglorifi= catur qui lo=

a

cultus est per Prophe- tas et u nam sanctam

sanctam catholi- cam et apo- sto li- cam eccle si- am

confite- or unum bap tis ma in re mi sè-

o nem pecca - to - rum et ex - pecto resurrecti-

onem mortu o - - rum for: et vitam ven-

turi ven turi saecu li a - - men et vitam

vitam venturi saecu li a - - men a - men

a - - - - men a - - - - -

- - - men, a - - - - - men

a - - - - - - men a - - men amen

a - men a - men.

Allo: maestoso.

Sanctus.

for: Sanc- - - tus

Sanc - - tus. Dominus De - - - - us Saba-

2. Allo:

oth. Pleni sunt coeli et terra gloria

glori- a tu- a hosaña hosaña,

in excel- sis, hosaña, ho-

saña in excel- sis hosaña hosaña

in excelsis, ho saña in excelsis.

Benedictus.

Allegretto.

15. Tutti

for: Bene- - dictus qui ve- nit in

nomine Domi- ni for: qui venit in nomine

Solo.

Domini for: Bene dictus, benedictus qui

venit in nomine Do - mi - ni qui

Tutti.

ve = nit in no = mine Do = mi - ni. For: Bene =

dictus, be - ne - dictus qui ve = = nit qui ve - nit in

no = mine Domini in nomine Do - mi - ni.

9. Tutti

For: Bene Dic - tus, bene - dictus

qui ve - nit qui venit qui

venit in no mi - ne Do = mi - ni 1.

Poo: Bene - Dic - tus Bene - dictus qui

venit in no mi ne Do - mi - ni qui venit in

Poo: no mi ne Do - mi - ni, For: qui venit in

Più vivace 7. Tutti

Poo: no - mi ne Do mi - ni. For: Hosana

hosana - in ex - celsis hosanna in ex

celsis, in ex - cel - sis ho sanna, hosanna

1. Fmo:

ho saña in excel- sis. hosaña, in excel

sis.

Adagio.

Agnus.

Tutti.

For: Agnus Dei qui tollis pec

cata mun- di. po: mise- re re nobis, miserere

nobis For: agnus dei qui tollis pecata mun-

di, po: misere- re, mise- re- re, misere- re

no- bis For: agnus dei qui tollis pecata

mundi. Solo. dolce. Do- na do- na no- bis

Tutti

pacem, dona nobis pa- cem, po: do- na

do- na nobis pacem, For: dona no- bis pa-

Solo. Tutti

cem, dona nobis, nobis pa- cem, po: dona

1.

nobis pa- cem, For: da no- bis

1. 1. 1.

pacem, Da pa - - cem

po: Dona do - na Dona pa -

cem, do - - na po: pa - - cem.

5.

BLB BADISCHE LANDESBIBLIOTHEK
Baden-Württemberg

BLB BADISCHE LANDESBIBLIOTHEK
Baden-Württemberg

BLB BADISCHE LANDESBIBLIOTHEK
Baden-Württemberg

Alto.

Dirvk 916a

BLB BADISCHE LANDESBIBLIOTHEK
Baden-Württemberg

BLB BADISCHE LANDESBIBLIOTHEK
Baden-Württemberg

No: 8.

Messe. Jos: Schnabel.

Alto solo.

Kÿrie.

Adagio. Tutti

p: Kÿ- ri- e e- le – i son Kÿri.

e e le- i son, 8. Tutti p: Kÿri e e le i

son, e le i son, e le i son m:fo: Chri- ste

fo: le- i son e le- i son e le- – i son, Kÿ-

p: – ri- e e- le i son Christe e le- i son,

ppp: Kÿri- e e le- i son, e- le i son, e le i son,

dimin: fo: fo: Kÿri e e- le — — i son, Kÿri

Dimin: ppp: e e le- — — i son.

Gloria.

Allegro.

Tutti.

For: Glo ri a in ex cel sis

De - o Po: et in terra pax homi - ni - bus

bone volun - ta - tis For: laudamus te

benedi - ci mus te Po: a - do - ramus te

For: glori - fi - ca - mus te 1. Solo. gra ti - as

a gi mus ti - bi For: propter magnam glori am Tutti.

1. Solo. Tuam Domine Deus rex coe les - tis

Tutti For: Deus patre om - ni potens Solo. Do mi - ne Fi - li

Tutti u - ni - ge - ni te Po: Je - su Chri - ste

For: Do - mine Deus agnus De i Filius pa -

Fris 8. Tutti Po: mise - re re no - bis 3.

Tutti: Po: sus cipe deprecati - For: onem nostram 4.

Tutti

Decresc:

For: mise = re — — re no — — bis

3.

For: quoniam tu solus sanctus tu solus

1.

Domi = nus tu solus al = ti si = mus pp: Je — su

For:

Chri = ste cum sancto spiri = tu cum sancto spiri =

tu in gloria ~~de i~~ a de i patris in glori a de i

patris in glori = a patris a men in gloria De i

in gloria De = i in gloria De i patris

in gloria dei patris a = men amen a = men

a = men a = men.

Tutti

Credo. Allegro. For: Credo in unum

Deum patrem omnipo = tentem factorem coeli et

terra visibili = um omnium et in visibili =

um et in unum Do-mi num Domi num Jesum Christum

fili- um De-i uni ge ni- tum et ex patre-

natum ante omnia sä cu- la Deum de

Deo lumen de lumi- ne Deum verum de

Deo vero geni tum non factum con sub-

stantio - nem patri per quem per quem omnia facta

sunt qui propter nos homi nes et propter nostram sa-

lutem des cen- dit descen- dit de cö- lis.

Più modto: pp: Et in car natus est de spiri- tu sancto

ex Ma- ri a virgi- ne ppp: et homo fac- tus

Solo

est for: Cruci fixus e- ti- am pro nobis

e- ti- am pro nobis fmo: sub Ponti- o Pi-

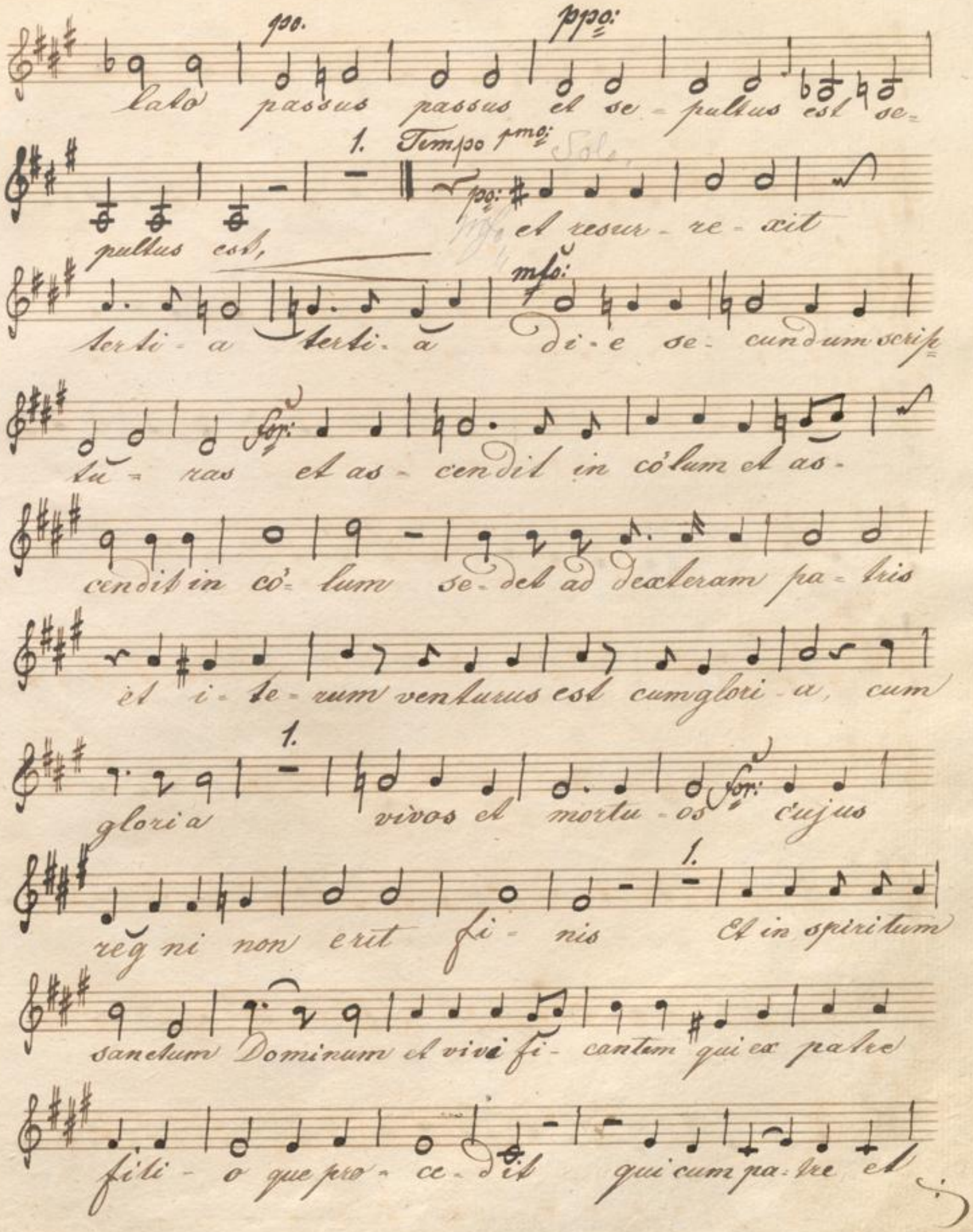
po.
ppo:
lato passus passus et se - pultus est se-
1. Tempo 1mo:
po:
pultus est,
et resur - re - xit
mfo:
terti - a terti - a di - e se - cundum scrip-
for:
tu - ras et as - cendit in cólum et as-
cendit in có - lum se - det ad dexteram pa - tris
et i - te - rum venturus est cum glori - a, cum
1.
gloria vivos et mortu - os for: cujus
1.
reg ni non erit fi - nis Et in spiritum
sanctum Dominum et vivi fi - cantem qui ex patre
fili - o que pro - ce - dit qui cum pa - tre et

Sor:

fi li - o si mul ado - ra - tur Et con glorifi -

ca - tur qui lo cu tus est lo cutus est per Propha -

tas Et u - nam sanc tam ca tho - li cam et a - pos -

to li - cam ec - cle si - am con fi te - or unum bap -

tis - ma in re mi si - o nem pecca - ta - rum

(Sor: Et ex - pecto resurrecti - o nem mortu -

1.

o - - rum Sor: Et vitam, vi - tam ven -

tu ri - sæcu li ventu - - ri sæcu - li venturi

sæ - culi a - men amen a - - - men, a - - -

- - men a - - - men, a - - -

men, a — — men a — men a-men a — men.

Sanctus.

Allegro maestoso. Tutti

For: Sanc — — tus, Sanc — —

tus, Sanc — — tus Do — — — — minus De — us

2. Allo: Tutti

Sa — — — baoth. For: Pleni sunt

coe li et terra glo ri — a glori a — ylo — ri a tu —

a, ho sana ho sanna hosana in excel —

sis, hosana, hosana ho sana hosanna

in ex cel — sis, hosanna in excel — sis ho —

sanna in ex cel — sis. V. S.

Benedictus.

Allegretto. 15. Tutti

For: Bene - dic -

tus qui venit venit in nomine Do - mini qui venit in

nomine Do mi - ni, For: Bene - dictus, bene -

Solo.

dictus qui venit in nomine Do - mini

Tutti

qui venit in nomine Do mini Bene -

dictus, bene dictus qui venit, qui venit in nomine

9.

Domi - ni, in nomi - ne Domi - ni

Tutti.

For: Bene - dictus, Bene - dictus qui ve - nit, qui

ve - - - nit in no - - - - - mine nomine -

Responsorien für das Hochamt

Alt

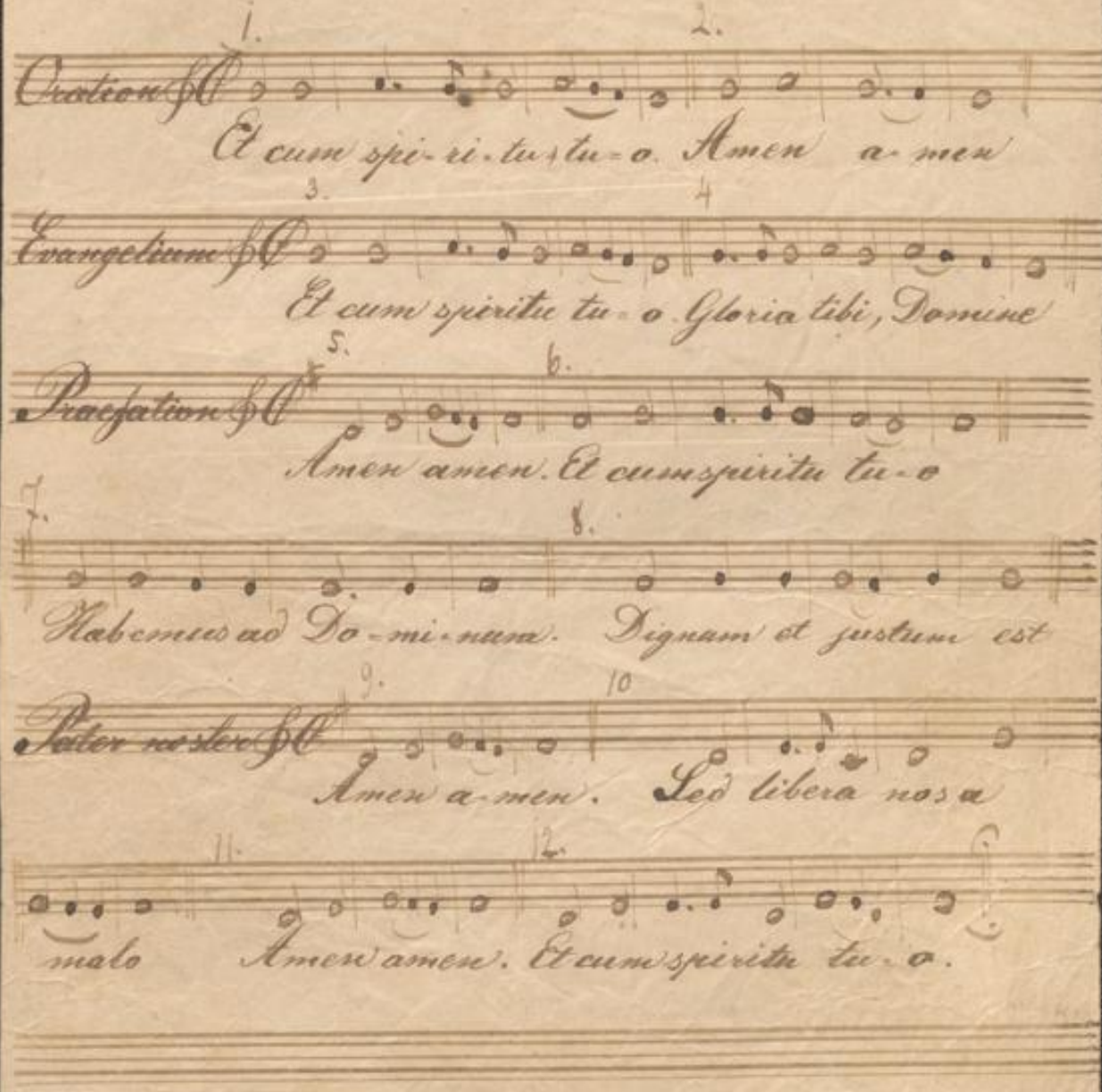
Oration
Et cum spi-ri-tu tu-o. Amen a-men
Evangelium
Et cum spiritu tu-o. Gloria tibi, Domine
Praefation
Amen amen. Et cum spiritu tu-o
Habemus ad Do-mi-num. Dignum et justum est
Pater noster
Amen a-men. Sed libera nos a
malo Amen amen. Et cum spiritu tu-o.

BLB BADISCHE LANDESBIBLIOTHEK
Baden-Württemberg

1. po:

Do - - mini Benedic - tus, bene dic -

tus qui venit in nomine Domini qui venit in

po: nomine Domini, for: qui venit in nomine Domi po:

Più vivace ni. 7. Tutti for: hosanna in ex -

cel - - - sis, hosanna, hosana in ex - celsis.

for: hosana, hosana in excelsis, 1.

fmo: hosanna, hosana in excel - sis!

Agnus.

Adagio. Tutti for: Agnus Dei qui tollis pec - cata

mun - di po: miserere nobis misere - re

no - - bis for: agnus Dei qui tollis pec - cata mun

di po: mise.re.re mise rere mise re re

for.

nobis agnus De i qui tollis pec - cata mundi

Allegretto Solo.

Do - na nobis pacem dona dona

Tutti for.

nobis pa - cem, po: do na pa - cem do - - na

1. Solo.

nobis pa - cem dona dona no - bis

Tutti 1.

pacem po: dona no - bis pa - cem

for. 1.

da nobis pacem da pa - cem

1. 1.

po: dona no - bis dona

pa - cem do - na nobis pa - - - cem.

S.

BLB BADISCHE LANDESBIBLIOTHEK
Baden-Württemberg

BLB BADISCHE LANDESBIBLIOTHEK
Baden-Württemberg

Druck 916 a

Tenore.

Drobisch, Landmüsse 1.2.3.4.5.6
Drabelli, Pastoralmesse
Schnabel, Messe
Gaenstaeuer, Requiem
Drobisch, Requiem 1.2.3.

BLB BADISCHE LANDESBIBLIOTHEK
Baden-Württemberg

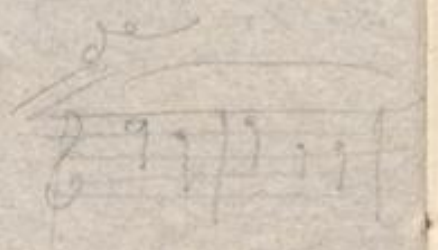

BLB BADISCHE LANDESBIBLIOTHEK
Baden-Württemberg

No: 8.

Messe. Tenore solo. Jos: Schnabel.

Kyrie.

Kyrie. 1. Tutti.

po: Kyrie e le i son

Solo.

Kyrie e e le i son Christe e lei son

2.

Christe e lei son Chri-ste e le i son

Tutti

po:

Kyrie e e le i son e le i son e

le i son, mfor: Christe e le i son, e le i son, e

for: le - - i son Kyrie e e le i son,

Christe e le i son, ppo: Kyrie e e le i son e

ppo:

le i son e le - i son, for: Kyrie e e

dimin: for: dimin:

le - i son, Kyrie e e le - i - - i -

1.

son.

Gloria.

Allegro. Tutti

For: Glori a in ex - cel - sis De - o

p: et in terra pax ho - mini - bus bone

volun - ta = tis For: laudamus te benedi ci mus

te a do - ra mus te For: glori - fi - ca mus mus

1. Solo. Tutti

te gratias agimus ti - bi propter

magnam glori - am tuam Domi - ne Deus rex coe

1. Solo.

les = tis Tutti For: Deus pa - ter om - ni po tens

Solo.

Domine fili u ni - geni - te

Tutti

p: Je - su Chri - ste For: Domine Deus

5. Tutti

agnus De i Fili us pa - tris p: mi se - re - re

3. Tutti

no - bis p: sus - ci pe de pre ca ti -

4. For: Decresc.

o = nem nostram mi se = re = re no-

3. For:

= = bis quoni am tu solus sanc.

tus tu solus Domi- nus tu solus al- tissi mus

1. pp: For:

Je = su Chri- ste cum sancto spiritu cum

sancto spiritu in gloria patris

in glori a Dei in glori a patris a men

in glori a Dei in glori a Dei, in

gloria Dei patris in glori- a Dei patris

amen a — — — men a — men.

Credo.

Allegro. Tutti.

For: Credo in unum Deum patrem omni po.

tentem factorem coeli et terra visi- bi li um

omnium et in visi-bili-um et in unum Domi-num

Jesum Christum Fili-um De-i unigeni-tum

et ex patre natum ante omnia sæcu-la

Deum de Deo lumen de lumi-ne Deum verum de

Deo vero genitum non factum con substantionem

patri perquem perquem omnia facta sunt qui

propter nos homines et propter nostram salu-tem des-

Più mod.to: po: cendit des cendit de cō-lis. Et in car-

natus est de spiri-tu sancto ex Ma-ria virgi-

ne ppo: et homo factus est. 1.

for: crucifixus eti-am pro-nobis pro nobis Amo: sub

Ponti-o Pi-lato passus passus et se 1.

Tempo 1mo:

1. 1.

pul = = tus est. po: Et re - sur =

re xit terti a di = e se - cundum scriptu = =

ras et as - cen = dit in cölum as - cen = dit in cölum

1.

se det ad dexteram patris et ite =

rum venturus est cum glori = a cum glori - a judi - care

vivos et mortu = os cujus regni non erit fi = nis

1.

et in spiritum sanctum Dominum et vivifi =

cantem qui ex patre fili - o que pro - ce - dit

For:

qui cum patre et fili - o simul ado - ra - tur et

con glorifi - ca - tur qui lo - cutus est lo - cutus est

per Prophe - tas et unam sanctam catholicam et

a pos to li - cam ec - eli si - am confi - te - or

a - num baptis ma in - re mise - o rem pecca - to -

rum for: et ex - pecto resur rec ti - o - nem

Decresc: 1. for.

mor tu - o - - rum et vitam ven -

tu ri sæcu li amen a - - - men

a men, amen amen a - - - men amen

a - - - - - men amen a - men, a - men

a — men, a - - - men, a men a men

a - men.

Sanctus.

Allegro maestoso. Tutti

for: San c - - tus, San c - -

tus San c - - tus Dominus De - - us

2. Allo: Tutti

Sabaoth. for: Pleni sunt cœli et terra

gloria, gloria, glori-a tu-a hosaña, ho-

saña hosana in excel-sis, ho san na, ho-

saña, hosaña in excelsis hosanna

in excel-sis, hosaña, hosaña in excelsis.

15.

Benedictus. Allegretto.

Tutti

For. Bene-dic-tus qui venit in no-mine

Domi ni qui venit in no-mine Do-mi ni

Solo.

For. Bene-dictus, bene dic-tus qui venit in

no mine Do- mini qui ve-nit in

Tutti

nomine Domini Bene-dictus, benedictus qui

venit, qui venit in nomine Domini in nomine

9. Tutti

Domi-ni. For. Benedictus

V.S.

Bene dictus qui venit in nomine qui venit in

nomine, nomine Do mi ni 1. p: ben dictus

bene dictus qui venit in nomine Domini, qui

venit in nomi-ne Domi- ni for: qui venit in

Più vivace 7. Tutti

p: nomine Domi- ni for: ho

sana in ex-celsis ho sana, ho sana in ex-celsis, ho

1.

sana, hosana, in excel- sis

for: hosana in excel- sis.

Adagio.

Agnus. Tutti for: Agnus Dei qui tollis pec-

cata mun- di p: miserere nobis, mi se-

re re no- bis for: agnus Dei qui tollis pec-

ca- ta mundi p: mise- rere miserere

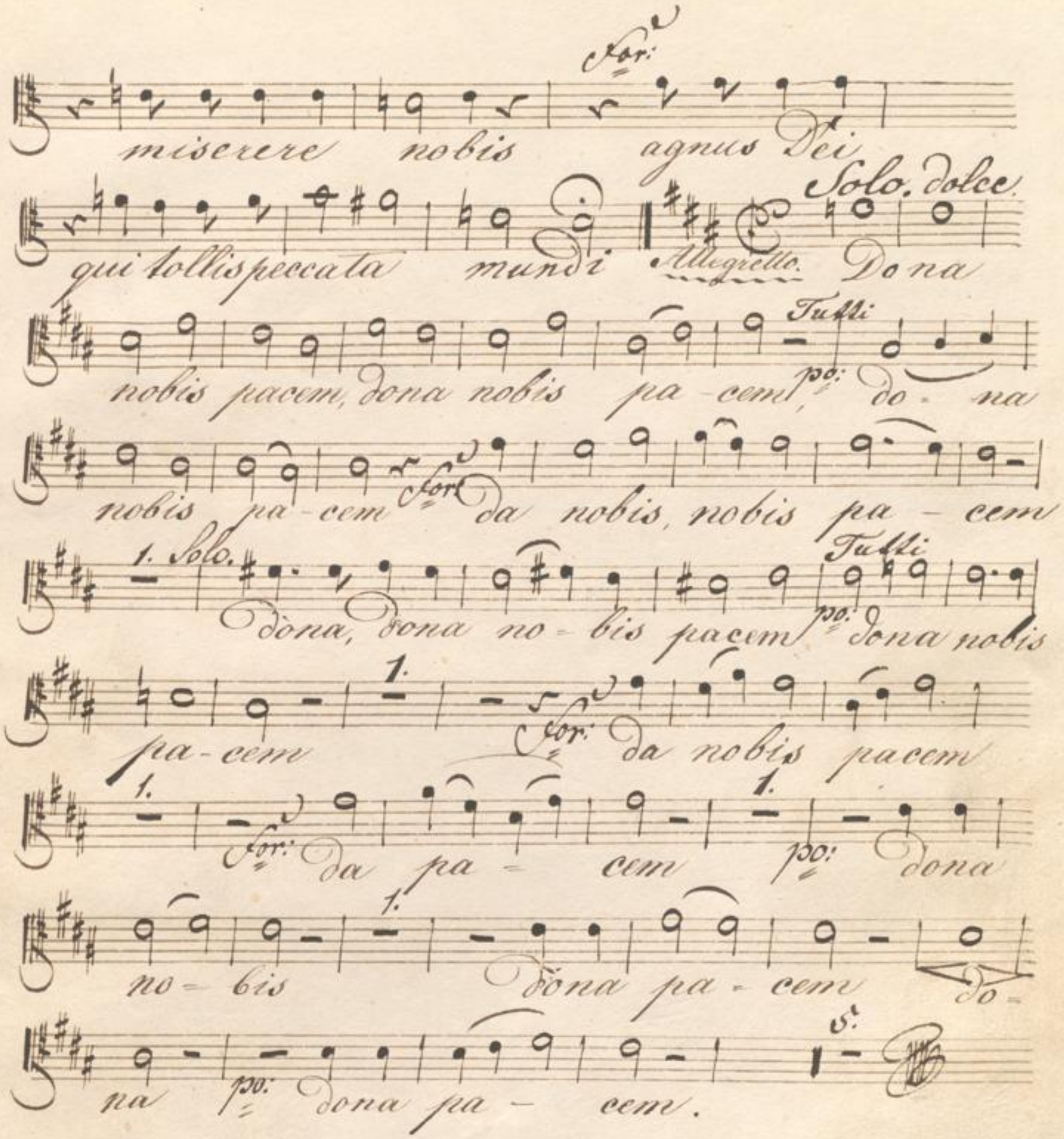
For:
miserere nobis agnus Dei
Solo. dolce.
qui tollis peccata mundi
Allegretto.
Dona
Tutti
nobis pacem, dona nobis pa-cem, po: do-na
nobis pa-cem for: da nobis, nobis pa-cem
1. Solo.
Tutti
dona, dona no-bis pacem po: dona nobis
1.
pa-cem for: da nobis pacem
1.
for: da pa-cem po: dona
1.
no-bis dona pa-cem do-
5.
na po: dona pa-cem.

BLB BADISCHE LANDESBIBLIOTHEK
Baden-Württemberg

BLB BADISCHE LANDESBIBLIOTHEK
Baden-Württemberg

Bass.

BLB BADISCHE LANDESBIBLIOTHEK
Baden-Württemberg

BLB BADISCHE LANDESBIBLIOTHEK
Baden-Württemberg

Messe von J. Schnabel.

Nro. 8.

Basso solo.

Kyrie.

Adagio.

4. Tutti.

pp: Kyrie e

4.

le i son, Kyrie e e - lei son.

Solo. 2. Tutti

Kyrie e e - le i son Kyrie e e

le, i son e le i son e le i son

nfp: Son:

Christe Christe e le i son e le i son e

pp

le - i son Kyrie e e le i son Christe e

ppp.

le i son ppp: Kyrie e e le i son, e lei son, e

Dimin:

leison Pp: Kyrie e e le - - - i

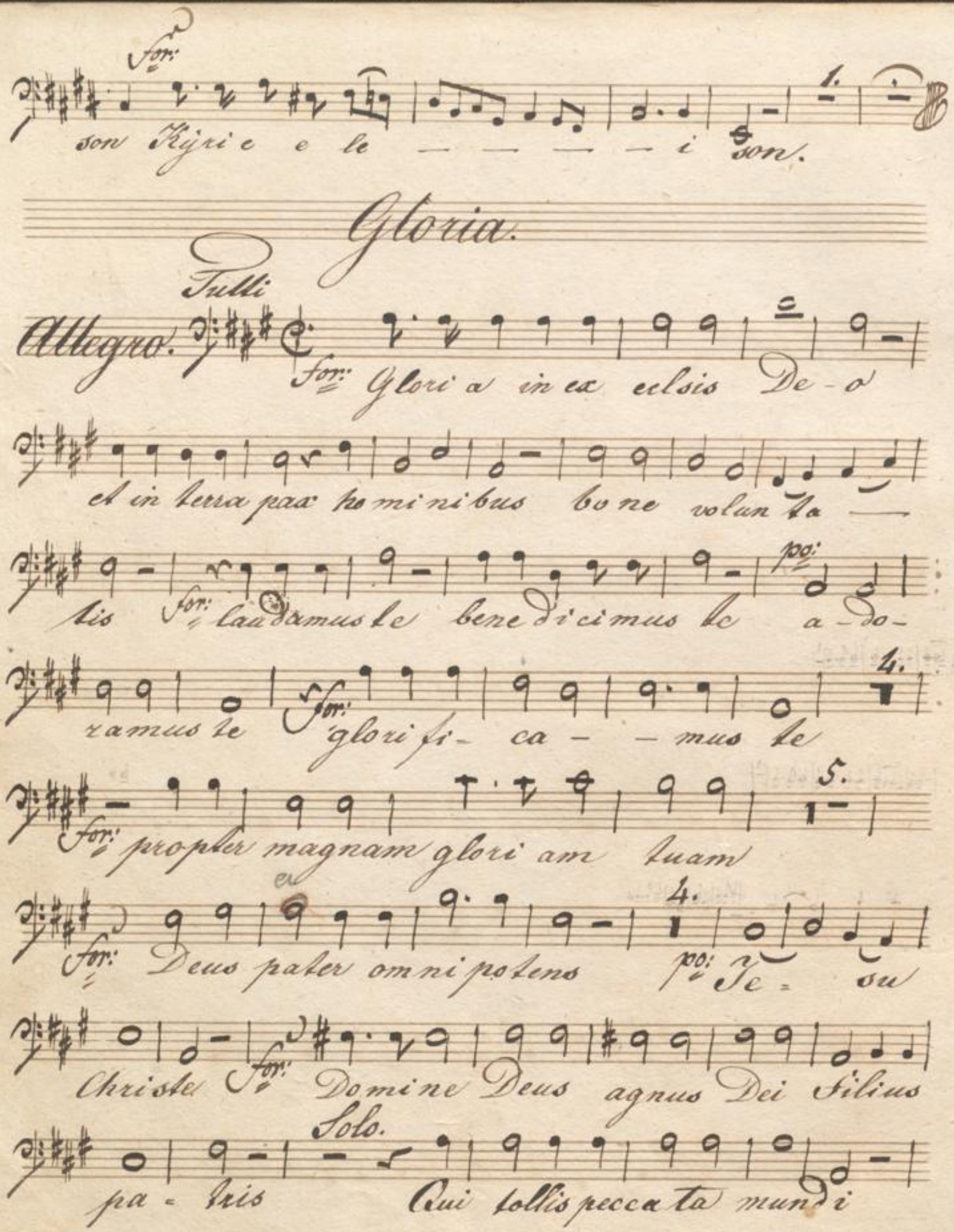
for:
son Kyri e e le — — — — i son.
1.
Gloria.
Tutti
Allegro.
for: Glori a in ex celsis De - o
et in terra pax ho mi ni bus bo ne volun ta —
tis for: laudamus te bene di ci mus te a - do -
po:
ramus te for: glori fi - ca - - mus te
4.
for: propter magnam glori am tuam
5.
for: Deus pater omni potens
4.
po: Je - su
Christe for: Domine Deus agnus Dei Filius
Solo.
pa - tris Qui tollis pecca ta mundi

Tutti Solo.

po: mi - se - re - re no bis, qui tollis pec.

Tutti

cata mundi po: suscipe deprecati - o - nem

Solo.

nostram qui sedet ad dexteram patris

Tutti decresc: 3.

for: mise - re - re no - - bis

for: Quoniam tu solus sanctus tu solus Domi=

1.

nus tu solus al - ti - si mus po: Je su Chris=

for:

te cum sancto spiri tu cum sancto spiri=

tu in gloria Dei in glori a Dei

in gloria Dei pa - tris in gloria Dei

in gloria Dei in glori a Dei patris

in glori a De i patris amen amen a - -

- - - men, amen a - men.

Credo.

Allegro. Tutti. for:

Credo in unum Deum patrem

omi po- tentem Factorem cŏli et terra

visi bi li um omnium et in visi bi li -

um et in unum Dominum Jesum Christum Filium

De - i unigeni- tum et ex patre natum ante

omnia sæcu - la Deum de Deo lumen de

lumi ne Deum verum de Deo vero genitum non

factum con substantionem patri per quem, per quem

omnia facta sunt qui propter nos homines et

propter nostram sa lu tem des-cen - dit des-cen - dit de

Più modto:

cō-lis. Et in car-natus est de spiritu

ppo.

sancto ex Ma-ri-a vir-gi-ne et ho-mo

2.

factus est. cruci fixus e-ti-am pro

ffmo. 2.

nobis sub Pontio Pi-lato

1.

passus passus et se pultus est

Tempo 1mo.

po: et resur-re-xit terti-a

dei se-cundum se-cundum scrip tu-ras et as-

for:

cendit in cŏlum et as- cendit in cŏ- - lum

sedet ad dexteram patris et ite- rum venturus

et cum glori- a cum glori- a judi- care

vivos et mortu- os for: cujus regni non erit

1.

finis et in spiritum sanctum Dominum

et vi vi- fi- cantem qui ex patre fili-

3.

o que proce- dit si mul ado- ra-

for:

tur et conglori fi- ca- tur qui lo- cutus est lo-

cutus est per Prophe- tas et unam

sanc- tam catho- li- cam et apos- to- li- camec-

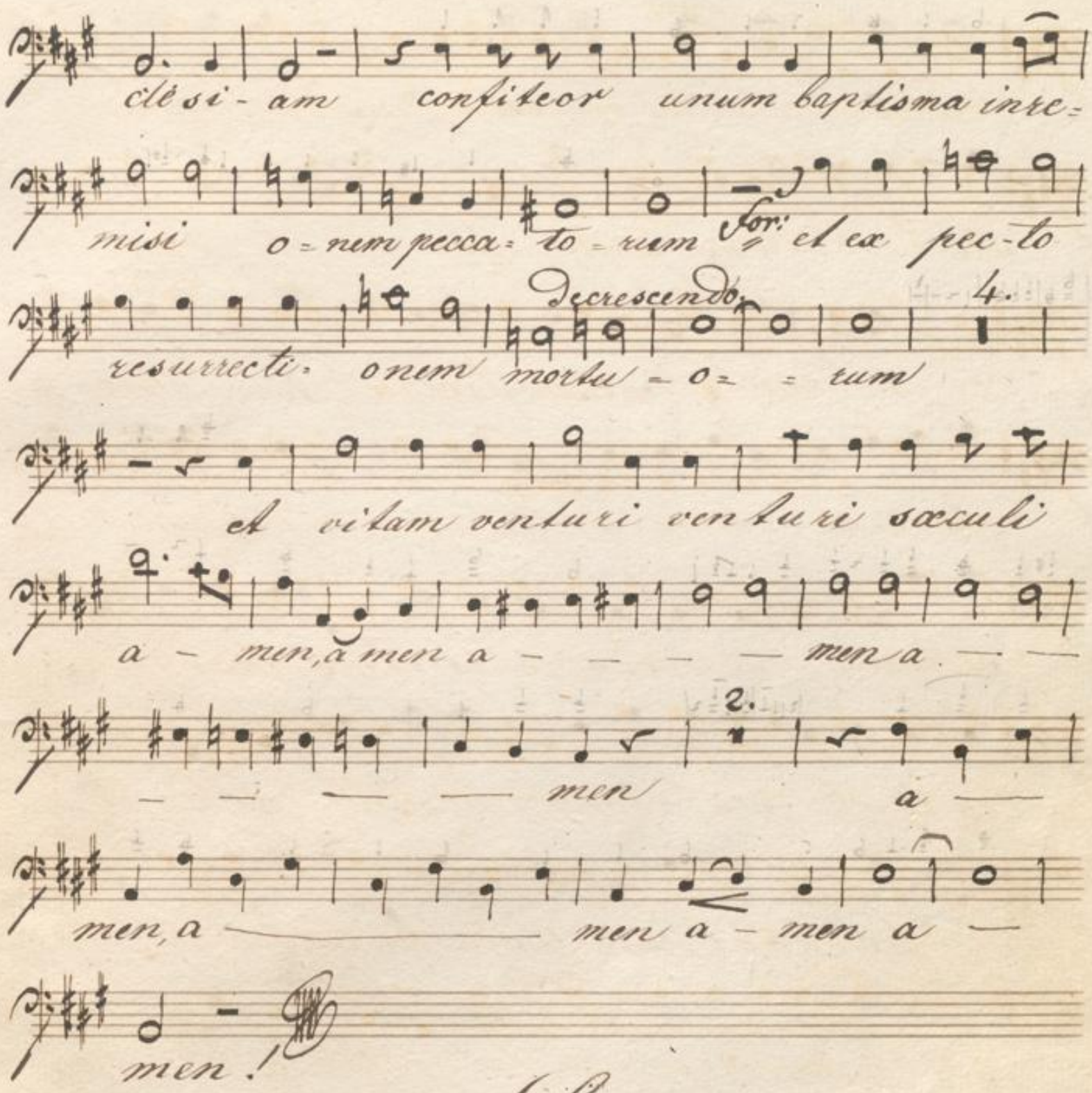
clesi-am confiteor unum baptisma inre=
misi o=nem pecca=to=rum for: et ex pec-to
resurrecti=onem Decrescendo mortu=o= =rum
4.
A vitam venturi venturi sæculi
a - men, a men a - - - - men a - -
2.
- - - - men a -
men, a - men a - men a -
men!

Sanctus

Allegro maestoso. Tutti
for: Sanc = = tus,

Sanc - - - tus, Sanc - - tus Dominus

2.

De - - - us Saba-oth

Allegro. Tutti

For: Pleni sunt cöli et terra glori - a

glo - ri - a, glo - ri - a tu - a ho sańa, ho,

sańa, hosanna in excelsis hosanna

in excel - sis hosańa, hosańa in excel -

sis, ho sańa in excelsis, ho sańa in excel -

sis!

Benedictus.

15. Tutti

Allegretto.

For: Bene dictus qui

venit in no- mine Do mi ni qui venit in

for:

no mine Do = mi ni

2.

for: Bene - dictus

3.

for:

bene - dictus

1.

qui venit, qui venit in

no mine Domi ni in nomine Domini

9. Tutti

for: bene - dictus, qui ve

nit, qui ve - nit, qui venit in nomine Do - mi -

ne

1.

pp:

Benedictus, benedic - tus, qui

venit in no mi ne Domi ni qui venit in

pp:

for:

nomine Domi - ni, qui venit in nomine Domi

Più Allegro. 7. Tutti

ni. for: Hosaña in ex-

cel-sis hosaña in ex-celsis ho-saña in ex-

cel-sis, hosanna, hosaña

in excelsis, pmo: hosaña,

in excelsis!

Agnus Dei

Tutti:

Adagio. for: Agnus dei qui tollis pec-

cata mundi pmo: mise-re re nobis

mise-rere nobis for: agnus dei qui tollis pec-

ca-ta mundi mise re-re, mise re re

Vor:

mise- re- re nobis agnus de- i

qui tollis pec- ca- ta mundi. Allegretto.

Tutti

Po: Dona nobis pacem Vor: Dona nobis

pa- cem. Po: Dona nobis pacem

Vor: Da nobis pacem Da

pa- cem Po: Dona nobis

Dona pacem do- na

Po: pa — cem.

BLB BADISCHE LANDESBIBLIOTHEK
Baden-Württemberg

BLB BADISCHE LANDESBIBLIOTHEK
Baden-Württemberg

BLB BADISCHE LANDESBIBLIOTHEK
Baden-Württemberg

Nro 8.

Messe, von J. Schnabel.

Soprano ripieno.

Kyrie.

Adagio. 4. Tutti

pp. Kyrie - e - le i son

Kyri e e - le i son. 8. pp: Kyri e e -

le - i son, e le - i son e le - i son

mfo: for:

Christe e le - i son e le - i son e le - i -

son pp. Kyrie e - leison Chris- te e -

le - i son ppp: Kyri e e le i - son

ppp: Kyri e e le i son, Kyri e e - le - son

e le - - - - i son, Kÿrie - e - le -

Dimin: pppo:

- - - - = i son.

Gloria.

Allegro. For: Gloria in ex celsis De - o

pp: Et in terra pax ho mi ni bus bone volun

ta - tis For: Laudamus te, bene di - ci mus

te pp: ado - ramus te For: glori fi - camus te

propter magnam glori - am tuam

Tutti For: Deus pater om ni - po - tens pp: Je = su

Christe For: Domine Deus agnus Dei filius

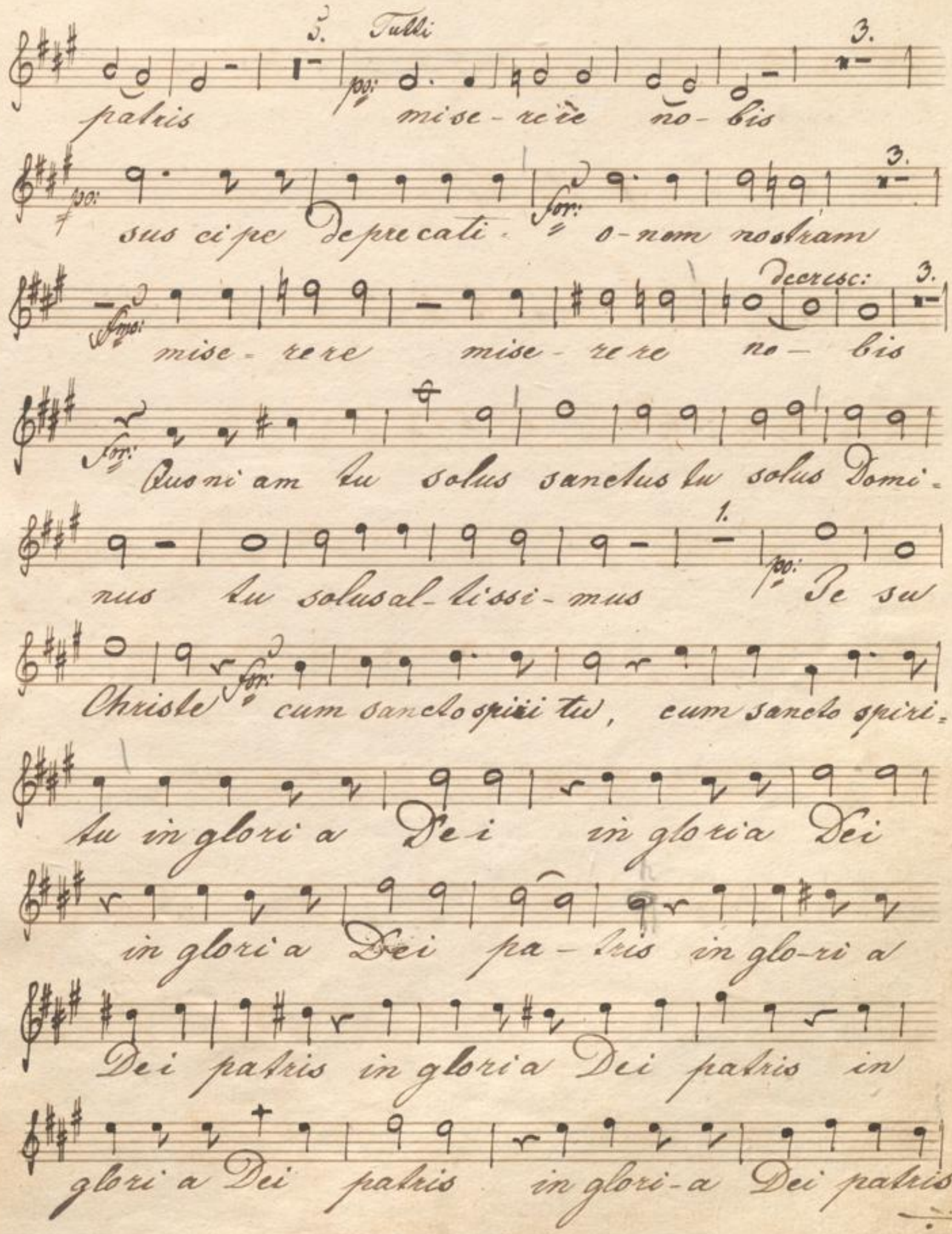
5. Tutti
3.
patris mise-rere no-bis
sus ci pe deprecati- o-nem nostram
decresc:
mise-rere mise-rere no-bis
Quoniam tu solus sanctus tu solus Domi-
1.
nus tu solus al-tissi-mus Je su
Christe cum sancto spiri tu, cum sancto spiri-
tu in glori a Dei in gloria Dei
in glori a Dei pa-tris in glo-ri a
Dei patris in gloria Dei patris in
glori a Dei patris in glori-a Dei patris

amen, amen a — — men, a - men.

Credo.

Allegro. Tutti.

Sop. Credo in unum Deum patrem

omni po- tentem facto- rem cŏli et terræ

visi bi li um omni um et in visi- bi li-

um et in unum Do mi num Jesum

Christum fili- um De - i uni- ge ni- tum

et ex patre- natum ante omni a sæ- cu-

la. Deum de Deo lumen de lumi- ne

Deum verum de Deo vero geni- tum non

factum con substanti alem patri per quem per quem

omnia facta sunt qui propter nos homines et

propter nostram su- lu- tem des cen- dit, descen dit de

Più modto:

co- lis. pp: Et in car natus est de

ppo:

spiri tu sancto ex Ma ri a virgi- ne et

1.

homo factus est, for: crucifixus

e- ti- am pro- nobis, pro nobis fmo: sub

ppo.

Ponti- o Pi- la to pp: passus, passus et se

1. 2.

pultus et se pultus est. Tempo 1mo:

V. S.

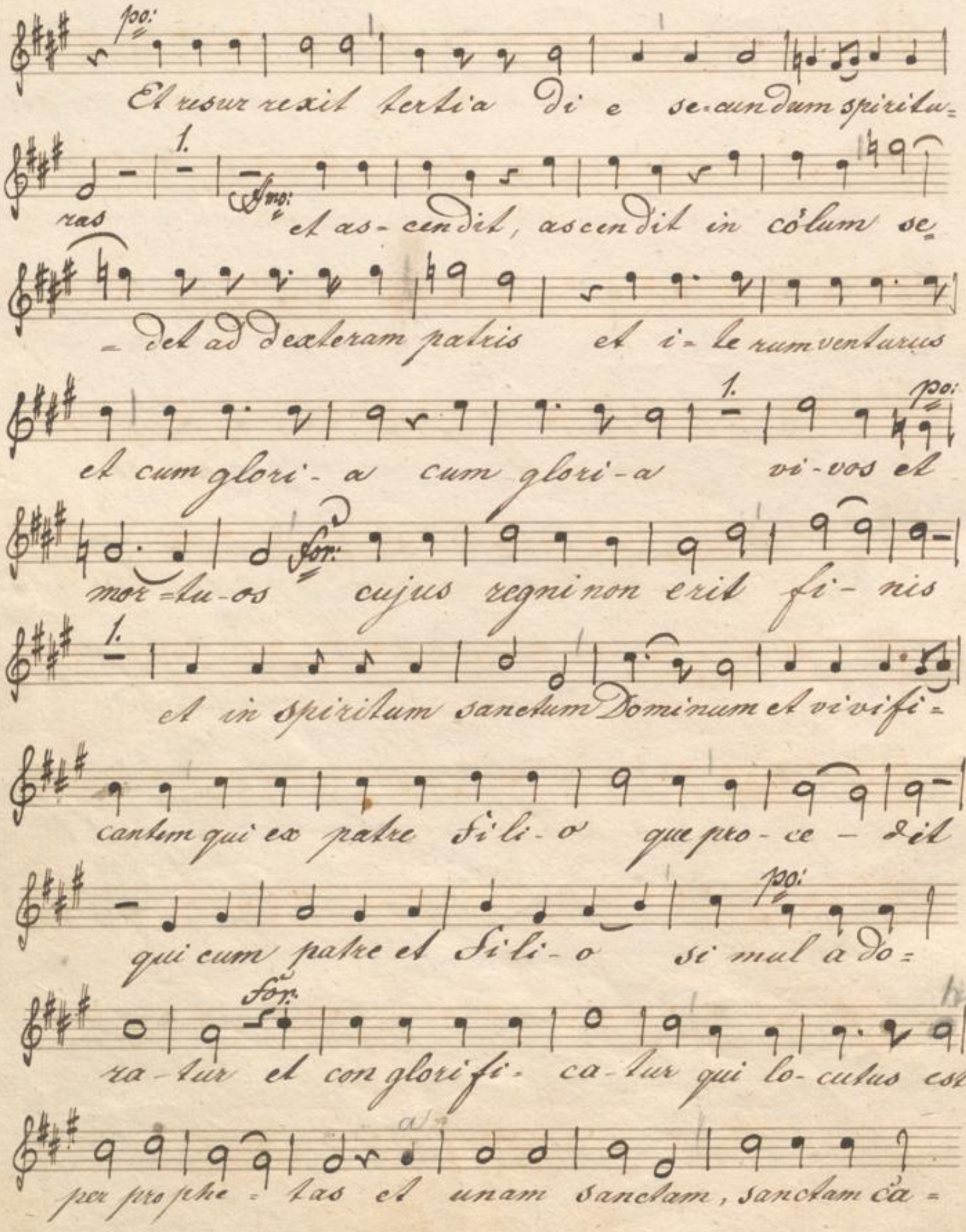
Et resur rexit tertia di e se-cundum spiritu-
ras et as-cendit, ascendit in cólum se-
-det ad dexteram patris et i-te rum venturus
et cum glori-a cum glori-a vi-vos et
mor-tu-os cujus regni non erit fi-nis
et in spiritum sanctum Dominum et vivifi-
cantem qui ex patre fili-o que pro-ce-dit
qui cum patre et fili-o si mul a do-
ra-tur et con glorifi-ca-tur qui lo-cutus est
per prophe-tas et unam sanctam, sanctam ca-

tholi- cam et apost- to- li- cam ec- clisi-

am confiteor unum baptis ma

in remisi- onem pecca- to- rum et ex=

pecto resurrecti- o- nem mortu- o- rum

for:

et vitam ventu ri, venturi säculi

a - men et vitam, vitam venturi säculi

a - - - men, a - men a - - - - -

men, a - - - - - - - men, a = -

= - - men, a - - - - - men, a=

cis

= = men, a men, a men, a men.

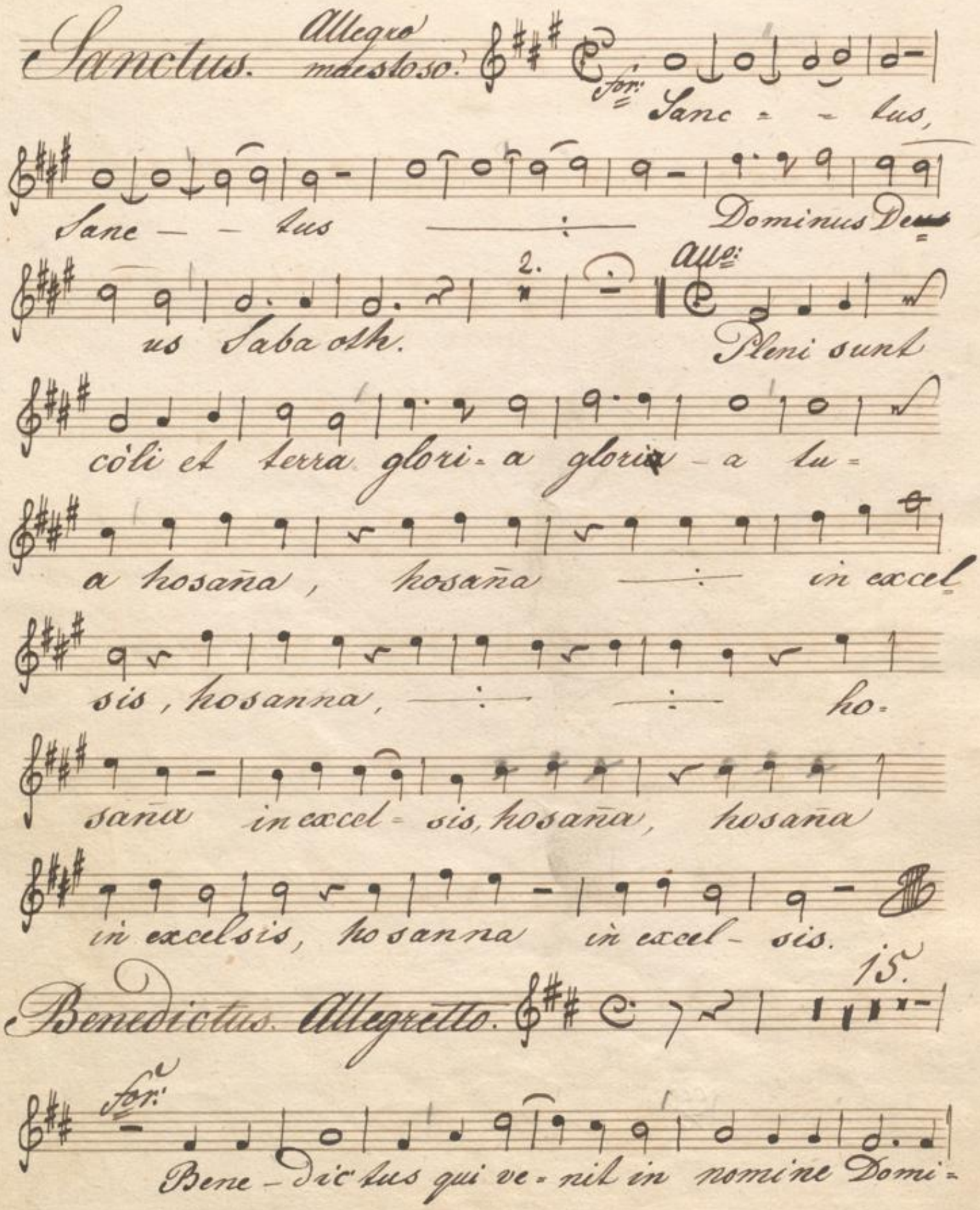
Sanctus. Allegro maestoso.
for:
Sanc - - tus,
Sanc - - tus Dominus Deus
us Saba oth.
2.
All°:
Pleni sunt
cóli et terra glori - a gloria - a tu -
a hosaña, hosaña in excel
sis, hosanna, ho -
saña in excel - sis, hosaña, hosaña
in excelsis, hosanna in excel - sis.
15.
Benedictus. Allegretto.
for:
Bene - dic tus qui ve - nit in nomine Domi -

ni qui venit in nomine Domi-ni

for: Bene-dictus, bene dictus, bene-

dictus, bene-dictus qui ve-nit, qui ve nit in

nomine Domini in nomine Domi ni

for: Bene-dic-tus, bene-dictus

qui ve-nit, qui venit, venit, qui venit in

nomine Do-mi ni

1. pp: Bene-

dic-tus, benedictus qui venit in nomine

Domini qui venit in nomine Domi ni, for: qui venit in

Più vivace

pp: nomine Domi- ni.

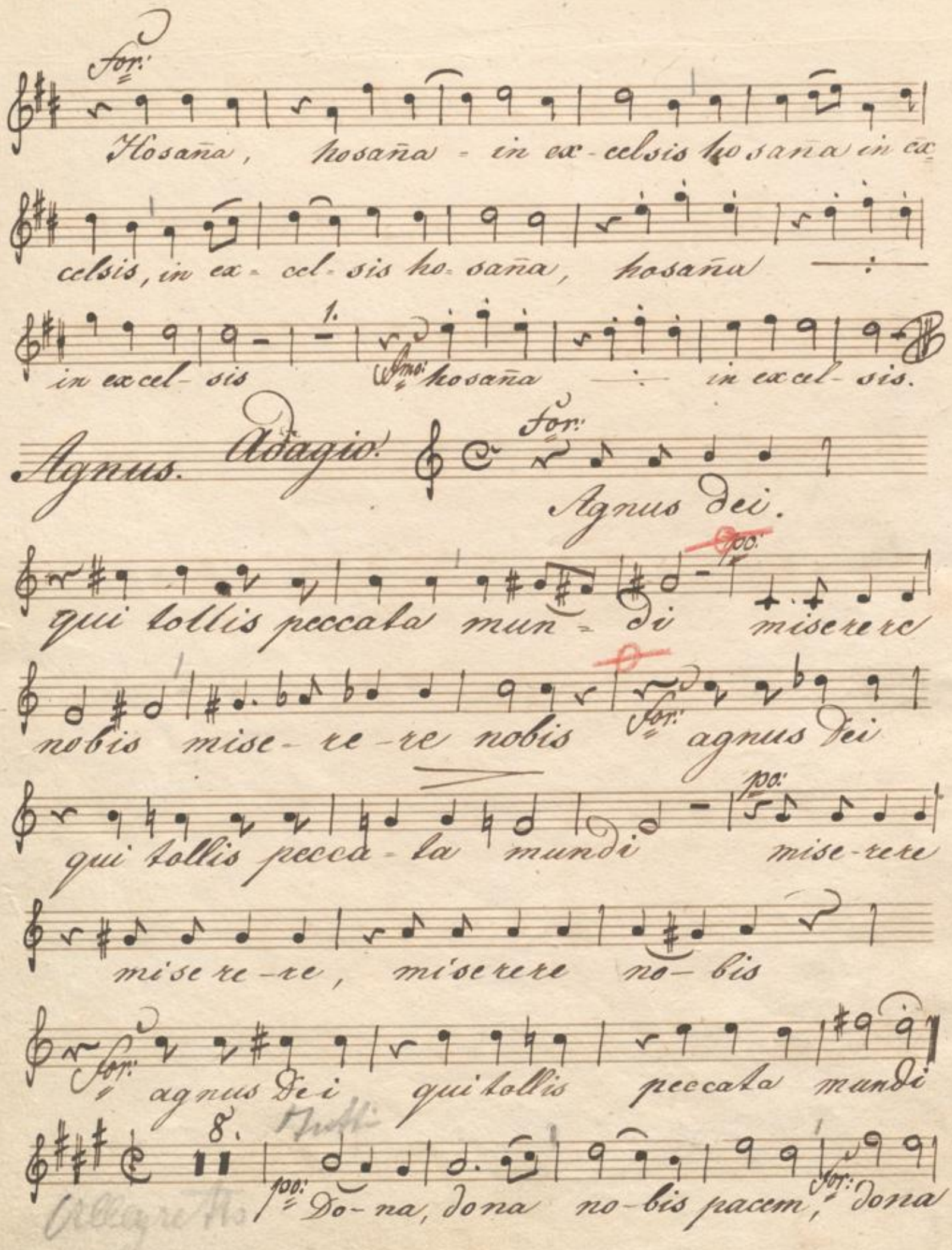
For:
Hosaña, hosaña - in ex-celsis hosaña in ex-
celsis, in ex-cel-sis ho-saña, hosaña
in excel-sis
Amo: hosaña
in excel-sis.
Agnus. Adagio.
For:
Agnus dei.
qui tollis peccata mun-di
po:
miserere
nobis mise-re-re nobis
For:
agnus Dei
qui tollis pecca-ta mundi
po:
mise-rere
mise re-re, miserere no-bis
For:
agnus Dei qui tollis peccata mundi
8.
Tutti
po:
Do-na, dona no-bis pacem,
For:
dona
Allegretto

no - bis pa - cem dona nobis

pa - cem da no bis pacem

Da pa - - cem dona

do - na dona pa - cem

do - na pa - cem!

BLB BADISCHE LANDESBIBLIOTHEK
Baden-Württemberg

No. 8.

Messe, von J. Schnabel.

Soprano ripieno.

Kyrie.

Adagio. Tutti.

Kyrie e - e - le - ison

Kyrie - e . e - lei - son. Kyrie - e - e -

lei - son, e le i son e le - i son

mfo

Christe e le i son e le - i son e le - i

son Kyrie e - lei son Chris - te e -

le - i son Kyrie e e le i son

Kyrie - e e - le i son Kyrie -

e e - le - son -

e le - - - - - - i son Kyrie elei

- - - - - - - i son.

Gloria.

Allegro.

Glori - a in ex celsis De - o

et in terra pax ho mie ni bus bon - e

volun ta - tis laudamus - te

bene di - ci mus te a - do - ramus

te glorifi - ca - mus te

propter magnam glori am tuam

Tutti

Deus pater om nie po tens

Je - su Christe Domine Deus agnus Dei

5. Tutti.

filius pa = tris mise - re re

no - bis sus cipe deprecati -

o - nem nostram misi = rere misi -

re = re no — bis Quoni am tu

solus sanctus tu solus Dominus tu

solus all - tissi - mus Je - su Chris -

te cum sancto spiri tu, cum sancto spiri

tu in glori - a De i in glori a De - i

in glori a De - i pa - tris in glori - a

Dei patris in glori a Dei patris in

glori a Dei patris in glori a Dei patris

amen, amen a — — men, a-men

Credo.

Allegro. Tutti.

Credo in unum Deum patram

omnipotentem factorem cœli et terra

visibilium omnium et invisibi - li

um et in unum Domi-num Jesum

Christum filium De- i uni-genitum

et ex patre natum ante omnia sæ cu

la. Deum de- De- o lumende

lumi- ne Deum verum de

De- o vero geni- tum non

factum con supstanzi alem patrie per quem per

quem omnia facta sunt qui propter nos

homines et propter nostram sa-lut-em des

cendit, des cend-it de cō- lis.

Piu molto:

Et in car natus est de spirit u sancto

ex Ma-ri-a virgi-ne et homo

factus est crucifixus et i am

pro-nobis pro nobis sub Ponti-o Pi-

lato passus, et passus pultus

et se pultus pultus est.

2.

Tempo 1mo.

Et resur- rexit terti a Die. e se- cund-

um spiri tu ras et as- cendit, as

cendit in cölum se - det ad dexteram patris

et i- ter um venturus et cum gloci - a cum

glori- a vi- vos et mortu- os cujus

regni non erit - Fi - nis et in

spiritum sanctum Dominum et vivi - fi -

cantem qui ex patre Fili - o que pro ce -

dit qui cum patre et Fili o simul

a do- ra- tur et con glori fi - ca-

tur qui lo- cutus est per prophet - as et

un am sanctam sanctam cà tholi- cam

et apos- toli- cam ec clisi- am

confite or un um baptis ma in remisi

onem pecca tor rum et ex pecto

resurecti- o nem mortu- o - rum

et vitam venturi sà culi

a — men et vitam, vitam venturi sà cula

a - - men amen a - - - - -

men a - - - - - - men, a - -

- men a - - - - - - - -

men a - - amen, amen, amen.

Sanctus. Allegro maestoso.

Sanc-

tus Sanc- - - tus

tus Dominus De - - us Sab a oth.

Allo:

Plenisunt cöli et terra glori-a

glori - a tu - a hosana, hosana

hosana in excel sis - hosana ho-

sana in excel-

sis hosana, hosana in excel- sis, ho-

sana in excel- sis.

Benedictus Allegretto 15.

Bene - dictus qui ve - nit in nomine

Domi- ni qui venit in nomine Domi-

ni Bene Dictus, bene dictus

bene dictus bene dictus qui ve- nit qui

ven it in nomine Domine in nomi-e

Domi- ni Bene dic — tus

bene dictus qui ve- nit, qui venit

venit qui venit in nomine Do - mi-

ne Bene- Dic — tus, bene

dictus qui venit in nomine Domini qui

venit in nomine Do mi ni, qui venit in

Più vivace.

nomine Domi - ni,

Fo.

Hosaña, hosana - in ex - celsis ho

sana in ex celsis in ex - cel sis hosaña

hosaña — in excelsis

fo.

hosaña hosana in ex cel - sis.

Agnus. Adagio.

fo.

Agnus Dei quitolis pe-

ccata mundi miserere nobis mise-

rere nobis agnus Dei quitolis pec

cata mundi miserere miserere

miserere nobis agnus Dei

quitolis peccata mundi

8.

Allegretto.

V. S.

Tutti.

Do - na Do - na nobis pacem Donna

nobis pa - cem Donna

nobis pa - cem Da nobis

pacem Da pa - cem

Donna Do - na Donna pa -

cem Do - na pa - cem!

5.

BLB BADISCHE LANDESBIBLIOTHEK
Baden-Württemberg

Messe, von Jos. Schnabel.

Soprano ripieno.

Kÿrie. Adagio.

4. Tutti

Kÿ-ri-e e-le-i-son

8.

Kÿri-e e-le-i-son Kÿri-e e le-i-son, e-le-i-son e le-i son.

mfo

Chri-ste e-le-i-son e le-i son e le-i-son.

Kÿri-e e-lei-son Chri-ste e-le-i-son.

Kÿri-e e-le-i son Kÿ-ri-e e le-i son, Kÿri-e e-le-i son e-le-i-son,

dimin:

Kÿ-ri-e e le-i-son.

2.

Gloria.

Allegro.

Glori- a in ex- celsis De- o

et in terra pax ho- mini- bus bone volun-

ta- tis laudamus te, bene- dici- mus

te ado- ramus te glorifi- ca- mus te

propter magnam glori- am tuam

Deus pater om- ni- po- tens Je- su

Chri- ste Domi- ne Deus agnus Dei fili- us

pa- tris mise- rere no- bis

suscipe deprecati- - onem nostram

mise- rere mise- rere no- - bis.

Quoniam tu solus sanctus tu solus Domi-

1. 2.

nus tu solus al. tissi. mus Je. su

Chri. ste cum sancto spi=ri. tu, cum sancto spiri.

tu in glori. a Dei in glori. a Dei in

glori a Dei pa. tris in glori a De. i

patris in glori a De. i patris in glori a De. i

patris in glori. a Dei patris amen, amen

a = = = men, a = men.

Credo.

Allegro. f

Credo in unum Deum patrem omnipo.

tentem factorem cœli et terræ visibi. lium

omnium et in visi. bili. um et in unum

Dominum Jesum Christum fi. li. um

T. S.

De. i uni-geni-tum et ex patre-natum ante

omni-a saecu-la. Deum de De-o lumen de

lumi-ne Deum verum de De-o vero geni-

tum non factum consubstanti-alem patri per quem per

quem omni a facta sunt qui propter nos homi-nes

et propter nostram sa-lu-tem des- cen-dit, des-cendit de

Più mod.to

cō-lis. Et in car-natus est de spiri-tu

sancto ex Ma-ri-a vir-gi-ne et homo

1.

factus est, crucifixus e-ti-am pro-no-

bis, pro nobis sub Ponti-o Pi-la-to

pas-sus, passus et se-pultus et se-

1. 2.

pultus est. Tempo 1mo

Et resur- rexit tertia di- e se- cundum spi- ri- tu-

ras et as- cendit, as- cendit in cœlum se-

= det ad dexteram patris et i- te- rum ventu- rus

et cum glori- a cum glori- a vivos et mortu-

os cujus regni non erit fi- nis et in

spiritum sanctum Dominum et vi- vi- fi- cantem qui ex

patre fi- li- o que pro- ce- dit qui cum pat-

re et fi- li- o simul a- do ra- tur et con glo-

ri fi- ca- tur qui lo- cutus est per pro- phe- tas

et unam sanctam, sanctam ca- tholicam et

apos- tolicam ec- clesi- am confite- or

un- um bap- tisma in remi- si- onem peccat- o-

rum et ex- pecto resurrecti- o- nem mortu-

o - - rum et vitam ven- turi, ven- turi

saeculi a - - men et vitam, vitam ven- turi sae-

culi a - - - men, a - men a - - - - -

men, a - - - - - - - - - men, a - - -

- - - men, a - - - - - - - men, a - - -

men, amen amen, a - men.

Sanctus. Allegro maestoso

Sanc - - - tus, Sanc -

- - tus Dominus De -

- us Sa - ba oth. 2. All°

Pleni sunt cöli et

terra glori a glori - a tu - a hosanna hosanna

hosanna in excel - sis, hosanna hosanna ho-

sanna hosana in excel- sis hosanna hosanna in ex-

cel- sis, hosanna in ex- cel- sis.

Benedictus. Allegretto.

15.

Bene- dic-

tus qui ve- nit in nomine Domi- ni qui venit in

nomine Domi- ni Bene- dictus bene- dictus,

8.

bene- dictus, bene- dictus qui ve- nit, qui ve-

9.

nit in nomine Domini in nomine Domi- ni.

Bene- dic- tus, bene- dictus qui ve- nit, qui

1.

venit, venit qui venit in nomine Do- - mi- ni

Bene- dic- tus, bene- dictus qui venit in nomine

Domini qui venit in nomine Domi- ni, qui venit in

Più vivace.

7.

nomine Domi- ni.

Hosaña, hosanna in ex. celsis ho. sana in ex celsis, in ex.

celsis ho. saña, hosaña ___ in ex cel. sis

hosana ___ in ex cel. sis.

Agnus. Adagio.

Agnus dei qui tollis pec. cata mun =

di miserere nobis mise. rere nobis agnus dei

qui tollis pec ca ta mun. di miserere miserere,

miserere no. bis agnus Dei qui tollis pecca ta

mundi. Allegretto. Do = na dona nobis pacem, dona

no = bis pa. cem dona nobis pa = cem

da nobis pacem da pa = = cem

dona do = na dona pa = čem

do = na pa = = čem. Fine.

No. 8.

Messe, von J. Schnabel

Alto ripieno.

Kyrie.

Adagio 4. Tutti.

p° Kyri-e e le-

8.

-i son Kyri-e-e le-i son

p° Kyri-e e-leison-e le-ison e-

le-ison mf Christe e leison e lei-

-i son e le-i son, Kyr-i e-e

le i son, Christe e-le-i son

pp Kyri e e le-ison, e le-ison, e lei son

Dimin:

Kyri e e le — — i son Kyri e ele —

— — — — — — — i son.

Gloria.

Allegro

Glori - a in ex celsis De o

et in terra pax homi — ni - bus bon e

volun ta — tis laudamus te

benedi - ci mus te ad o - ramus te

glorifi ca — mus te propter

magnam glori am tuam Deus

pater omni po tens Ge -

= su Christe

Domine Deus agnus Dei filius

5.

pa - tris mise - rere no - bis

3.

sus cipe deprecatis onem nostram

4.

decrescendo.

mise re - - re no - - -

3.

bis. Quoniam tu solus sanctus tu

solus Dominus tu solus altissi

mus Ye - su Chris - te cum

sanctum Spiritu cum sancto spiritu in

glori a dei patris in glori - a dei

patris in glori a patris amen in glori a

Dei, in glori a Dei in glori - a

Dei patris in glori-a Dei

patris amen amen, amen amen

a — men. Credo.

A. Allegro. Tutti

Credo in unum Deum

patrem omnipo-tentem factorem coli et

terra visibilium omnium et

in visibilium unum, et in unum

Dominum Jesum Christum

filium Dei unigeni-tum — et ex.

patre natum ante omnia sæcu-la

Deum de Deo lumen de lumine

Deum verum de Deo vero genitum

non factum consubsantia- lem patri perquem

per quem omnia facta sunt qui propter nos

homines et propter nostram salutem des-

cendit de cœlis.

Piu mosso.

Et incarnatus est de spiritu

sancto ex Maria- a virgi- ne et

homo fac- tus est Crucifixus etiam

pro nobis etiam pro nobis sub

Pontio Pi- lato passus passus et sepultus

est sepultus est.

Tempo 1mo

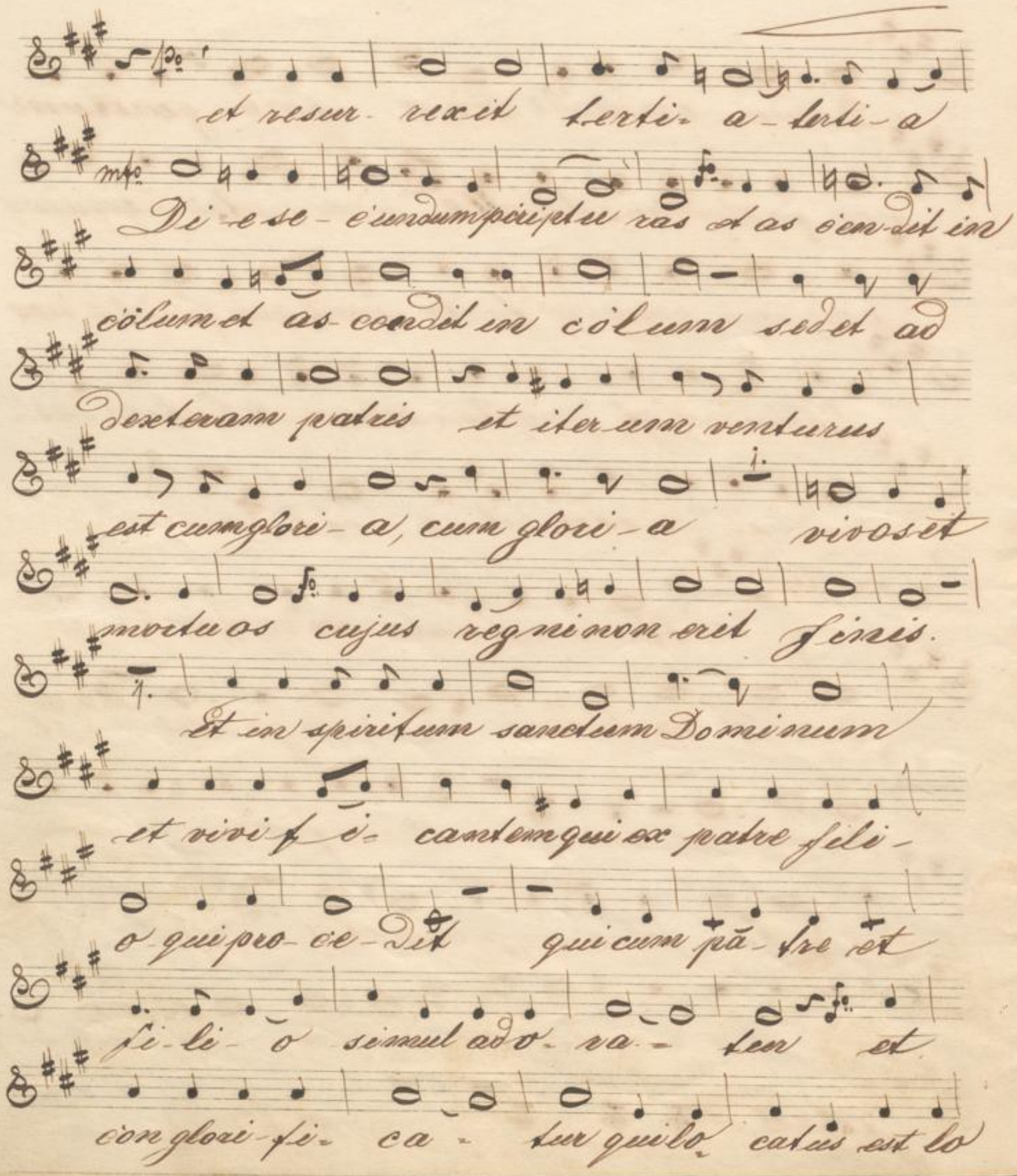
et resur- rexit terti- a- terti- a
Di- e se- cundum pcriptu ras et as cen- dit in
cölum et as- cendit in cölum sedet ad
dexteram patris et iter um venturus
est cum glori- a, cum glori- a vivos et
mortuos cujus regni non erit finis.
Et in spiritum sanctum Dominum
et vivi- fi- cantem qui ex patre fili-
o qui pro- ce- dit qui cum pa- tre et
fi- li- o simul ado- ra- tur et
con glori- fi- ca- tur qui lo- catus est lo

catus est per Prophe - tas et unam

sanctam catholi - cam et apostolicam ec-

clesi - am confiteor unum baptis - ma

in remisi onem pacca - to - rum et ex

pec - to resurrecti - onem mortu - o -

rum et vitam vi - tam ven turi säculi

ven tu - ri säcu li venturi sä - culi a -

men amen a - - - men a - - -

- - men a - - - - men a - -

- - - men a - - men a - men

amen a - men.

Sanctus.

Allegro maestoso

Sanc - - tus

sanc - - tus sanc - - tus

Do - - - minus De - us Sa - ba -

oth! Pleni sunt coeli et

terra glori a, glori - a, glo - ri a

tu - a, hosana

in excel - sis, hosana

hosana in ex cel - sis ho - sana,

in excel - sis ho - sa - na in et cel -

sis.

Benedictus. Allegretto.

15.

Benedictus qui venit, venit in no-
mine Domini qui venit in nomine Domi
ni Benedictus, bene-dictus
bene dictus bene dictus qui venit qui
venit in nomine Domini in nomine
Domi-ne. Bene dictus, bene
dictus qui venit qui ve - - nit in no-
- - - - mine nomine - Do-mini
Benedic-tus, benedic tus qui venit in
nomine Domini qui venit in nomine
Domi-ni qui venit in nomine Domi

Piu vivace. 7. Tutti.

sei Hosa nā in ex cel —

— sis, hosaña, hos a nna in ex öelsis

hosaña, hos ana in ex cel - sis

hosaña, hosana in ex cel sis.

Agnus.

Adagio

Agnus Dei qui tollis pec

cata mundi miserer e nobis miser

vere no - bis agnus Dei qui tollis pec

cata mundi miser ere miser

vere miser ere nobis agnus Dei

qui toll is pec - cat a mundi.

Allegretto.

8.

Dona pa - cem do - na

nobis pa = cem dona

nobis pa - cem da

nobis pacem da pa - cem

dona no = bis dona

pa - cem, dona nobis pa - -

- cem.

5

BLB BADISCHE LANDESBIBLIOTHEK
Baden-Württemberg

Nro: 8.

Messe, von J. Schnabel.

Alto ripieno.

Kÿrie.

Adagio.

4. Tutti

po: Kÿrie e le-

8.

- i son, Kÿri - e - e le - - i son po: Kÿri - e e

lei - son, e le - i son, e - le - i son mfo: Christe e

for.

le - i son e le - - i son, e le - i son, Kÿ - ri

po:

e e le i son, Christe e le - i son

ppo.

ppo: Kÿri e e le - i son, e le i son, e le i son,

dimin. for:

for: Kÿri e - e le - - i son, Kÿri e e le -

1.

- - - - - - i son.

Gloria. Allegro.

for: Glori a in ex-

celsis Deo po: et in terra pax homi- ni- bus

bone volun- ta- tis for: laudamus te

bene di- ci mus te po: a do- ra mus te

for: glorifi- ~~can~~ ca- ~~m~~ mus te. 4. for: propter

magnam glori am tuam 5. for: Deus

pater om ni po- tens 4. po: Je - - su

Chris- te for: Domine Deus agnus Dei

fili us pa- tris 5. po: mise- rere

no- bis 3. po: sus cipe depre- cati-

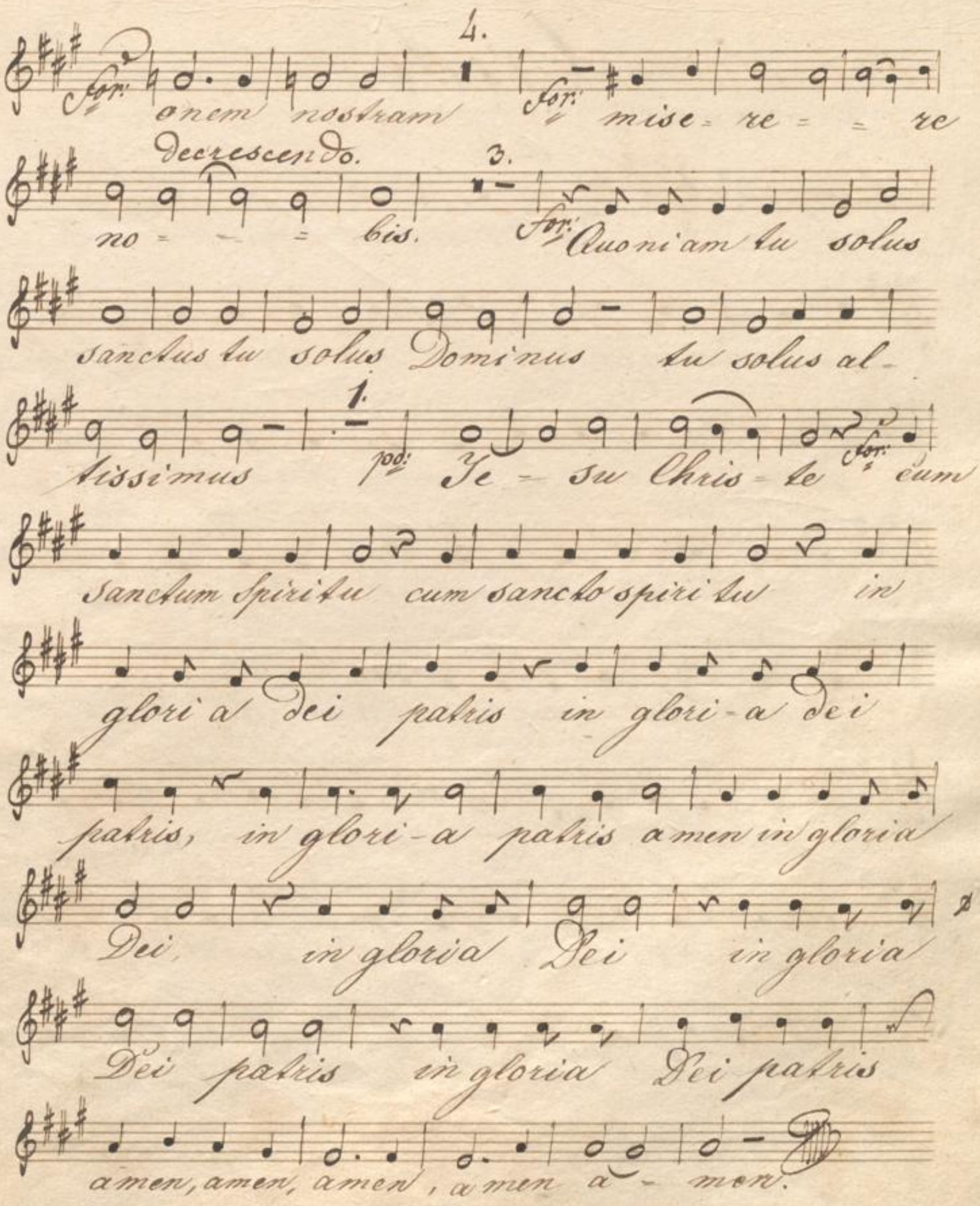
4.
for:
onem nostram
for:
mise = re = = re
decrescendo.
3.
no = = = bis.
for:
Quoniam tu solus
sanctus tu solus Dominus tu solus al-
1.
tissimus
pd:
Je = su Chris = te
for:
cum
sanctum Spiritu cum sancto spiritu in
glori a dei patris in glori-a dei
patris, in glori-a patris amen in gloria
Dei, in gloria Dei in gloria
Dei patris in gloria Dei patris
amen, amen, amen, amen a - men.

Credo.

Allegro. Tutti. For.

Credo in unum Deum

patrem omnipo- tentem factorem cœli et

terræ visi- bi li um omnium et

in visi- bi- li - um et in unum

Domi'nm Dominum Jesum Christum fili- um

Dei unige- ni'tum et ex patre natum

ante omnia sæ- cula Deum de Deo

lumen de lumi'ne Deum verum de Deo

vero genitum non factum con substantiæ- lem

a

patri per quem per quem omnia facta sunt qui

propter nos homines et propter nostram sa-lutem des-

cen-dit, descen-dit de cō-lis

Più mod.to: po: Et in car-natus est de spiritu

sancto ex Mari-a virgi-ne ppo: et homo

fac-tus est. for: Cruci fixus e-tiam pro-

nobis e-ti-am pro nobis fmo: sub Pontio Pi-

lato po: passus, passus ppo: et se-pultus est, se-

pultus est. 1. Tempo pmo: po: et resur-rexit terti-

a-, terti-a mfo: Di-e se-cundum scriptu-

ras et as cen - dit in cólum et as- cendit in có=

lum sedet ad dexteram patris Á íterum ven=

turus est cum glori - a , cum gloria vivos et

mortuos cujus rẽg ni non erit fí - nis.

Et in spíritum sanctum Dominum et vivifi=

cantem qui ex patre fí li - o que pro- ce - dit

qui cum pa - tre et fí - li - o simul ado=

ra - tur Á conglori - fi - ca - tur qui lo=

cutus est lo- cutus est per Prophetas Las et

unam sanctam catholi - cam et a - postolicam ec=

clesi-am confiteor unum baptis-ma

in remissi-o nem pecca-to-rum et ex-

pec-to- resurrec ti- o nem mortu-o-rum

1. Et vitam, vi- tam venturi sáculi

ventu- -ri sá-cu-li venturi sa-culi

a - men, amen a - - - men a - - -

- - men, a - - - - men, a - -

- - - men, a - - men, a - men

amen a - men.

Sanctus.

Allegro maestoso. for:

Sanc - - tus, Sanc - -

tus, sanc - - tus Do - - - - minus

De - us Sa - - baoth! 2. Allo: fo: Pleni sunt

cóli et terra gloria, glori - a, glo - ri a

tu - a, hosaña, ÷ ÷

in excel ~~sis~~ sis, hosaña ÷ ÷

hosaña in excel - sis ho - sana,

in excel - sis ho - sanna in excel -

sis.

Benedictus. Allegtto: 15. for:

Bene -

dictus qui venit, venit in no- mine Do mi ni qui

venit in nomine Domini ffmo: Bene dictus, bene-

dictus, 8. bene- dictus, bene- dictus qui

venit, qui venit in nomine Domini, in nomine

Do mi- ni. 9. for: Bene- dictus, bene-

dictus qui ve nit, qui ve — — nit in no —

= mine nomi ne - Do- mi ni 1.

po: Benedic- tus, benedic- tus qui venit in

nomi- ne Domini qui venit in po: nomine

Domi ni for: qui venit in po: nomi ne Do mi- ni. Più vivace. V. S.

7. Tutti

for: Hosanna in ex-cel- - — sis, hos

aña, hosanna in ex celsis for: hosaña, hos

aña in excel- sis 1. for: hosanna

hosaña in excelsis.

Agnus.

Adagio. for: Agnus Dei qui tollis pec-

cata mun-di pp: mise-re re nobis mise

rere no- bis for: agnus Dei qui tollis pec-

cata mundi pp: mise-re re mise-

rere mise re re nobis for: agnus De-i

Allegretto. 8.

qui tollis pec-ca-ta mundi

for: po:

Dona pa~~cem~~-cem do-- na no-bis pa-

4. po:

cem dona no-bis pa--cem

1. for: 1.

da nobis pacem da

1. po: 1.

pa-cem dona no-bis

dona pa-cem, do-na nobis pa-

5.

-cem.

BLB BADISCHE LANDESBIBLIOTHEK
Baden-Württemberg

Messe, von Jos: Schnabel.

Alto ripieno.

Kÿrie. Adagio.

4.

Kÿ - ri - e e le -

- i son, Kÿri - e e le - - i - son

8.

Kÿri - e e

le - i - son, e le - i - son, e le - i - son.

mfo

Christe e le - i - son e le - i - son, e le - i - son,

Kÿ - - ri - e e - le - i - son, Christe e le - i - son.

ppo

Kÿ - ri - e e le - i - son, e le - i - son, e - le - i - son,

fo

dimin:

Kÿ - ri - e e - le - - - - i - son, Kÿri - e e - le -

- - - - - - i - son.

1.

Gloria. Allegro.

glori-a in ex-celsis De-o

et in terra pax homi-ni-bus bone volun-ta-

tis laudamus te bene-dicimus te a-do-

ramus te glorifi-ca-mus te.

propter magnam gloriam tuam Deus

pater om-ni po-tens Je-su Chris-

te Domine Deus agnus Dei fi-lius pa-

tris mise-rere no-bis

suscipe deprecati-onem nostram

mise-re-re no-bis.

Quoniam tu solus sanctus tu solus Domi-

nus tu solus al-tissi-mus

Je = = su Chris = = to cum sanctum spiri = tu cum

sancto spiri = tu in glori a Dei patris in

glori = a Dei patris, in glori = a patris a =

men in glori a Dei in glori a Dei in

glori a Dei patris in glori = a Dei patris

amen, amen, amen, amen a = = men.

Credo.

Allegro.

Credo in unum Deum patrem om =

nipo = tentem factorum cŏli et terra visi =

bilium omnium et in visi = bili = um

et in unum Dominum Dominum Jesum Christum

fili = um Dei unige = ni = tum

T. S.

el ex patre natum ante omnia saecu-la Deum de

De-o lumen de lumine Deum verum de De-o

vero genitum non factum con substan-ti-onem pa-

tri per quem per quem omnia facta sunt qui propter

nos homines et propter nostram sa-lutem des-cendit, des-

cendit de cō-lis. Più moderato.

Et in car. natus est de spiritu sancto ex Ma-

ri-a virgi-ne et homo fac-tus est.

Crucifixus e-tiam pro nobis e-tiam pro nobis

sub Pontio Pi-la-to passus passus et se-

pultus est, se-pultus est. Tempo 1mo

et resur-rexit tertia die tertia die Di-e se-

cundum scriptu- ras et as- cendit in cölum et as- cen-

dit in cö- lum sedet ad dexteram patris et i- te-

rum venturus est cum glori- a, cum glori- a vivos et

mortu- os cujus regni non erit fi- nis. Et in

spiritum sanctum Dominum et vivi- fi- cantem qui ex patre

fili- o que pro- ce- dit qui cum pa- tre et fili- o

simul ado- ra- tur et con glorifi- ca- tur qui lo-

cutus est lo- cutus est per Prophe- tas et unam sanc-

tam ca- tholi- cam et a- po- stolicam ec- clesi- am

confiteor unum bap- tis ma in remisi- onem pecca-

to- rum et ex- pecto resurrecti- onem mortu-

o- - rum et vitam, vi- tam ven- turi

V. S.

saeculi ventu - - ri saecu - li venturi saeculi a -

men, amen a - - - men a - - - - - - men

a - - - - - men, a - - - - - - - men, a -

- - men, a - men amen a - - men.

Sanctus. Allegro maestoso. fo

Sanc - - - - tus, Sanc -

- - tus, sanc - - - - tus Do - - - - - minus

De - - us Sa - - baoth. 2. Allro fo Pleni sunt

cöli et terra gloria, glori - a, glo - ria tu - a,

ho - sanna hosaña in excel - sis, ho -

sanna hosanna in ex - cel -

sis ho - saña, in ex - cel - sis ho - san - na in ex -

cel - sis.

Benedictus. Allegretto.

15.

Bene- dic-

tus qui venit, venit in no- mine Do- mi- ni qui venit in

nomine Do- mi- ni Bene- dictus, bene- dictus,

bene- dictus, bene- dictus qui venit, qui venit in

nomine Domini, in nomine Domi- ni.

Bene- dictus, bene- dictus qui ve- nit, qui ve- - - -

nit in no- - - - - mine nomine Do- - mi- ni

Bene- dictus, bene- dictus qui venit in

nomine Domini qui venit in nomine Domi- ni qui

Più vivace.

venit in nomine Domi- ni. Hosanna

in ex- cel- - - - sis, ho- sana, ho- sana in ex- celsis

ho- sana, ho- sana in ex- cel- sis

hosanna hosana in excel- sis.

Agnus. Adagio.

Agnus Dei qui tollis pec- ca ta mun-

di mise- rere nobis mise- rere no - bis agnus

Dei qui tollis pec- ca ta mun- di mise- rere mise-

rere mise- rere nobis agnus Dei qui tollis pec-

ca- ta mundi. Allegretto. Do- na no- bis pa- cem do-

na no- bis pa- cem do- na no- bis

pa- - cem da nobis pacem da

pa- cem do- na no- bis do- na

pa- - cem, do- na nobis pa- - - - cem.

Fine.

A. Responsorien.

Dominus vobiscum — et cum spiri-tu tu-o.

Oremus e. e. per omnia e. e. secula seculorum — A-men

Dominus vobiscum — et cum spiri-tu tu-o.

Sequentia s. Evangelii e. e. — gloria tibi Do-mi-ne!

Per omnia secula seculorum — A-men

Dominus vobiscum — et cum spiri-tu tu-o.

Sursum corda — Ha-bemus ad Do-mi-num

Gratias agamus Domino Deo nostro — Dig-num et jus-tum est.

Per omnia secula seculorum — A-men

Oremus e Pater noster e. e. Et ne nos inducas in tentationem — Sed libera nos a-ma-lo

Per omnia secula seculorum — A-men

Dominus vobiscum — et cum spiri-tu tu-o.

Pange lingua.

Pange lingua glori - osi
Sangui - nisque preti - osi
Tantum ergo Sacra - mentum
Et an - tiquum docu - mentum

1. Corpo - ris mys - ste ri - um Fructus ventris
2. Quem in mundi - di preti - um
Vene - remur cornu - i Praestet fides
Novo cedat ritu - i

generoso - si Rex ef - fudit genti - um

supple - mentum Sensu - um de - fectu - i

Nro 8.

Messe von J. Schnabel.

Tenore ripieno.

Kÿrie.

Adagio.

4.

po: Kÿri-e e-le-i son,

8.

Kÿri e e le i son po: Kÿri e e

le i son e le-i son e lei son mfo: Christe e

lei son e lei son, e for: le — i son

Kÿri e e le-i son Christe e le-i son

ppo: Kÿri e e le-i son e ppo: le i son e lei son,

for: Kÿrie e le — i son dimin: Kÿri e e le — — dimin:

— i son.

1.

Gloria.

Allegro.

Glori-a in ex- celsis De o

pp: el in terra pax ho-mini-bus bonc

volun-ta- tis for: laudamus te

benedi- ci mus te ado - ra - mus te

for: glori fi- ca - - mus te

1.3. of propter magnam gloriam tuam,

4.

for: Deus pa- ter omni-po- tens

pp: Je- su Chris - te for: Do- mi- ne

5.

Deus agnus Dei fi-li us patris

3.

mise - rere no- - bis pp: sus-cipe

de pre-ca ti- o nem nostram mise-

re - re nobis - - bis quoniam tu

solus sanctus tu solus Domi'nus tu solus al

tissi- mus Je - su Chris-te cum

sancto spiri-tu cum sancto spiri-tu

in glori a patris in glori-a

Dei in glori a patris amen in gloria

Dei in glori a Dei in glori a

Dei patris in gloria De i patris

amen, a — — — men, a — men!

Credo.

Allegro. for.

Credo in unum Deum

patrem omni po- tentem fac- torem cœli et

terræ visi- bi li- um omni um et

in visi- bi li- um et in unum Dominum

Jesum Christum fili- um De- i

unige ni- tum et ex patre natum ante

om nia sæ- cu la Deum de Deo lumen de

lumi ne Deum verum de Deo vero

ge ni tum non factum non substantionem patri.

per quem per quem omnia facta sunt qui propter nos

homines et propter nostram sa lu - tem des cen - dit des-

cen - dit de cô - lis. Più mo dto: po: Et in car natus est de

spiri - tu sancto ex Ma - ri - a virgi - ne

ppo: et homo factus est 1. for: crucifixus

e - ti - am pro - no - bis pro nobis fmo: sub

Ponti - o Pi - la to passus passus 1. et se

pul - tus est 1. Tempo 1mo: po: Et resur

rexit ter ti - a Di - e se - cundum scrip-

tu - ras et as - cen - dit in cólum, as -

1.

cen - dit in cœ - lum sedet ad dexteram

patris et iterum venturus est cum glori -

a cum glori - a judi - care vivos et

mortu - os cujus regni non e - rit fi - nis

1.

et in spiritum sanctum Dominum et vivifi -

cantem qui ex patre fili - o quo pro - ce - dit

qui cum pa - tre et fili - o simul ado -

ra - tur et con glo - ri - fi - ca -

tur qui lo - cutus est lo - cutus est per Prophe -

tas et unam sanctam catholi - cam et

a pos - to li - cam ec- cli si - am confi te - or

u num bap tis ma in remi si - o nem pecca -

for.
to rum et ex pecto re surrecti - o - nem

Decrescendo. 1.

mor tu - o - - rum for. et vitam ven

tu ri sæcu - li amen, a - - - - men

a - men, amen, amen, a - - - -

men, amen a - - - - men, amen, a - men

a - men a - - men, a - - - -

men, a men a - men a - men.

Sanctus

Allegro maestoso. for: Sanc – – tus

Domi'nus De – – us Saba oth!

2. Allegro. for: Pleni sunt

cöli et terra glo-ri-a, gloria, gloria

tu-a, hosanna,

in ex cel-sis ho san-na, hosaña

hosaña in excel-sis, hosanna

in ex cel-sis, hosaña, hosaña in excél-

BLB BADISCHE LANDESBIBLIOTHEK
Baden-Württemberg

sis.

Benedictus. Allegretto.

15.

for:

Bene- dic- tus, qui venit in no- mine

Domi- ni qui venit in no- mine

Do- mi- ni for: Ben- di'Aus, bene-

8.

dic- tus, Bene- di'Aus, bene-

dictus qui venit, qui venit in nomi- ne

Do- mini in nomine Do- mi- ni

9.

for: Bene- dictus, bene- di'c- tus

qui venit in nomine, qui venit in

V.S.

1.

nomine, nomine Domi - ni

p: Benedic - tus, benedic - tus qui venit in

nomine Domini, qui venit in nomi - ne

Domi - ni f: qui venit in p: nomine

Più vivace. 7.

Do - mi - ni. f: Hos -

aña in ex - celsis, hosaña, hosanna in ex -

celsis, hosanna, hosaña, in excel -

1.

sis f: hosaña in excel -

sis.

Agnus Dei.

Adagio.

for: Agnus Dei qui tollis pec=

cata mun=di po: mise=rere nobis

mi=se=re=re no=bis for: agnus Dei

qui tollis pec=ca=~~ta mundi~~,

po: mise=rere, misere=re mise=rere

nobis, for: agnus dei qui tollis pec=cata

mundi. Allegretto. 8. po: Do=na nobis pa=

cem for: da nobis, nobis pa=cem

4. po: dona nobis pacem 1. V. S.

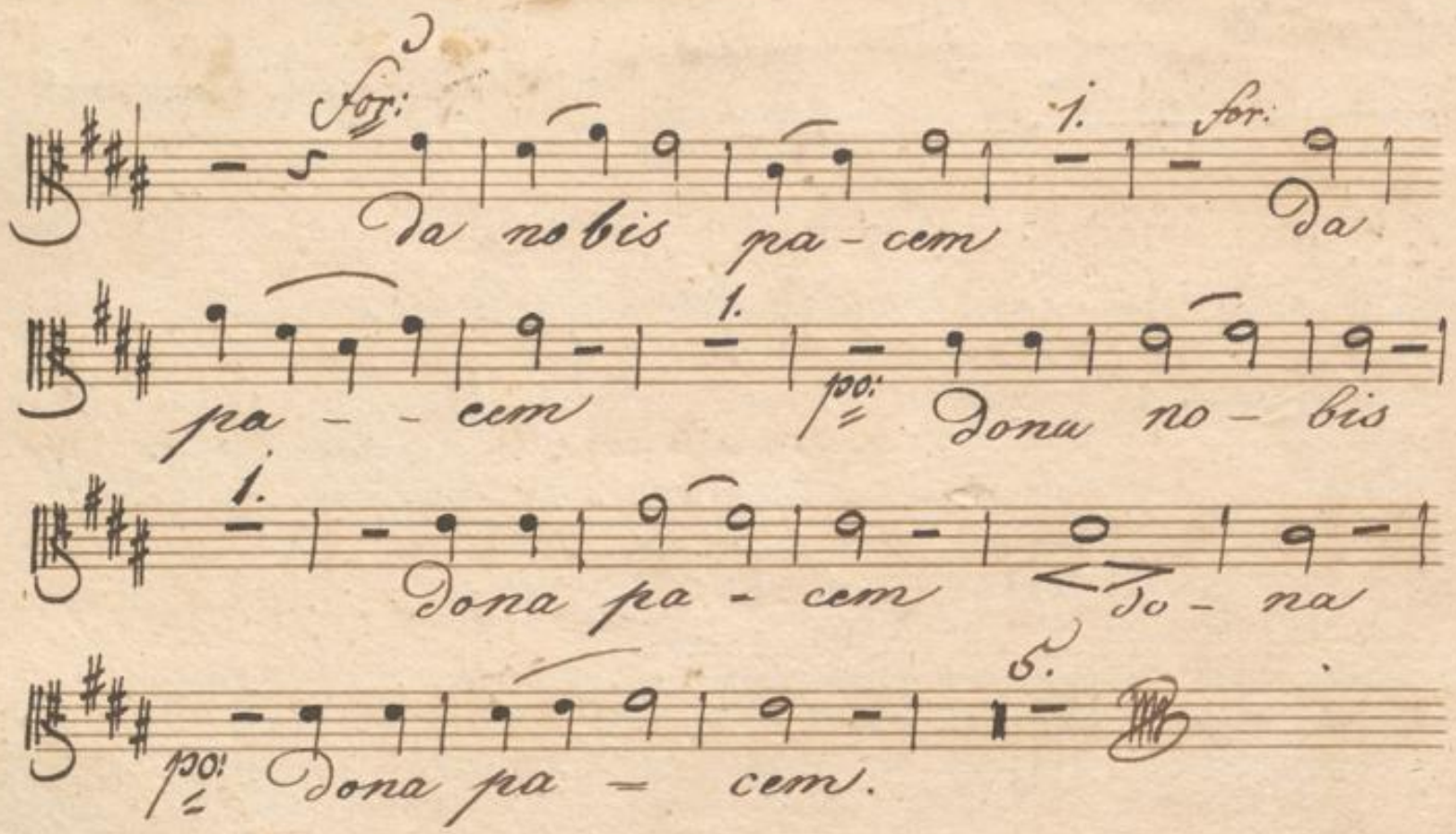
for:
Da nobis pa-cem
1.
for:
Da
pa - - cem
1.
po:
Dona no - bis
1.
Dona pa - cem
do - na
po:
Dona pa - cem.
5.

Nro: 8.

Messe von J. Schnabel.

Tenore ripieno.

Kyrie. Adagio

4.

fo Kyri - e e

8.

lei son Kyri - e e lei - son

fo Kyri e e le i son e lei son e

mfo

lei son Griste e lei son, e

mfo

lei son, e le i son Kyri

fo

e e le i son, Griste e lei son,

ffo ffo

Kyri - e e lei i son e le i son e

Diminu.

fo

lei son, Kyri - e e le - i son

Kyri - e e le - - - i - son

Gloria. Allegro.

Glori a in ex
celsis De o et in terra pax ho.
mini bus bone volun ta -
tis laudamus te benedi cimus
te ado ramus te glori fi ca.
= muste Deus pa ter om.
ni potens Je - su Chri -
ste Domine Deus agnus Dei
filius pa tris mise rere
no - bis sus cipe depre
catio nem nostram

mise - re - re no - - - bis

3.

quoniam tu solus sanctus tu

solus Domi - nus tu solus al

tissi - mus Je - su Chri -

ste cum sancto spiri tu cum sancto spiri

tu in glori - a patris in glori - a

Dei in glori - a patris a - men

in glori a Dei in glori - a

Dei in glori a Dei patris

in glori a Dei patris amen a

— — — men a — men.

Allegro. Tutti.

Credo.

Credo in unum Deum patrem

omnipotentem factorem cœli et terræ

visi bilium omnium et in visi bili-

um et in unum Dominum Yesum Cristum

filium De- i unigenitum et ex patre

natum ante omnia sæcu- la Deum de

Deo lumen de lumine Deum verum de

Deo vero genitum non factum cons sup

stantionem patri perquem perquem omnia facta

sunt qui propter nos homines et propter nostram sa-

lutem descendit descendit de cœlis

Più moder:

Et in car natus est de spiritu sancto ex Ma-

ri-a virgi nò et homo factus est.

crucifixus eti-am pro nobis pro nobis

sub Ponti o Pi-lato passus passus

et se pul-tus est. Tempo I. Et re-sur-

rexit terti-a di-e se cundum scrip-

tu-ras et as-cen-dit in cólum as

cóndit in cól-um se det ad dexter am

patris et ite-rum venturus est cum glori-

a cum glori-a judi-care vivos et mortu

os cujus regni non erit fi-nis

Et in spiritum sanctum Dominum

Et vivi fi - cantam qui ex patre fi li o que pro

ce - dit qui cum patre et fi li o

simulado - ra - tur et con glori - fi ca -

tur qui lo - cutus est lo - cutus est per Prophe -

tas et unam sanctam catholi - cam et

apostoli - cam ec - cli si - am confi te or

unum baptis ma in re mis si - onem pecca - to,

rum et ex - pecto resur rec ti - onem mortu

Decresc

o - rum et vitam venturi

saecu - li amen a - - - men.

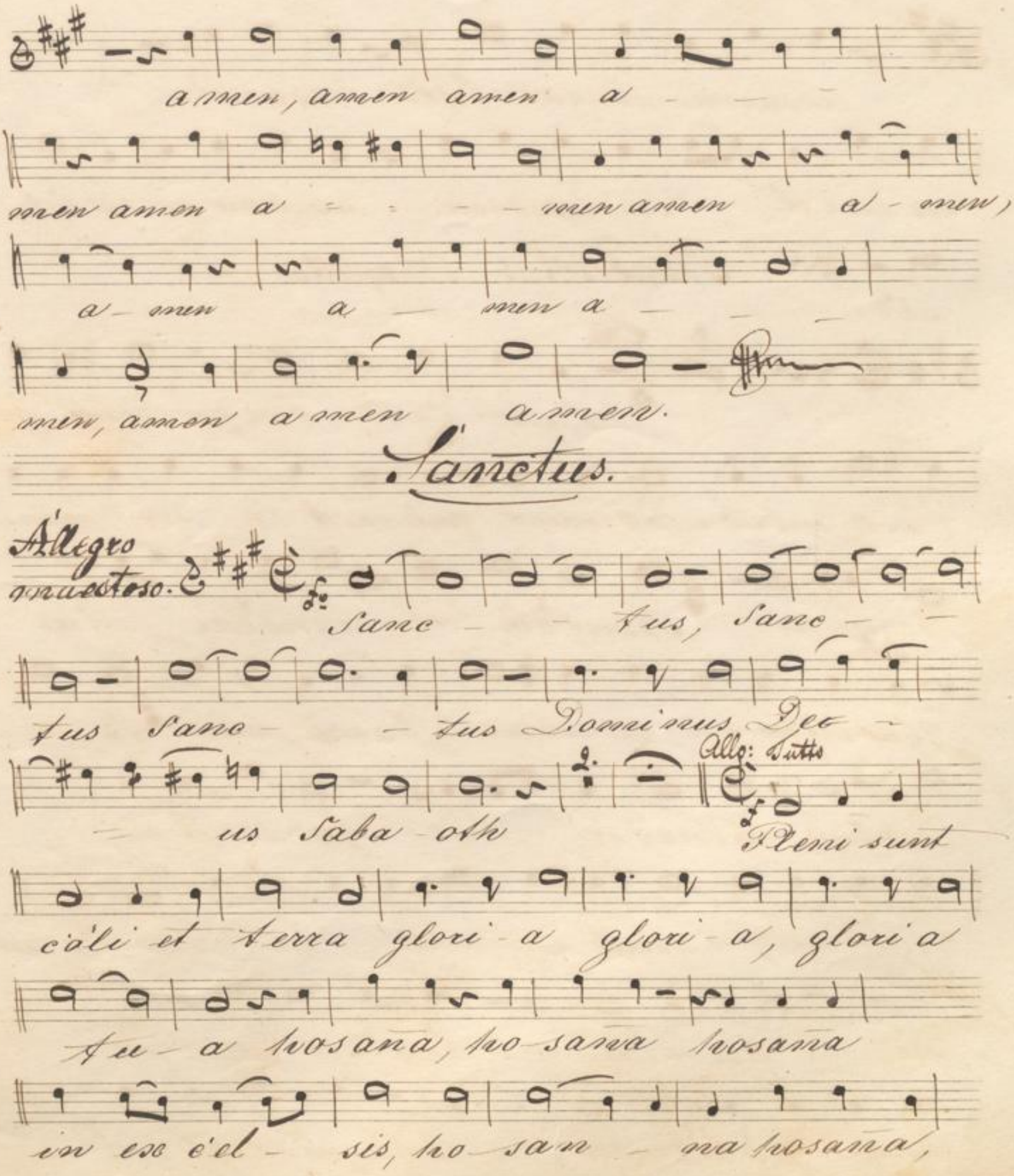
amen, amen amen a - - -
men amen a - - - - men amen a - men,
a - men a - men a - - -
men, amen a men amen.
Sanctus.
Allegro maestoso.
Sanc - - tus, Sanc - -
tus Sanc - - tus Dominus Deo -
- us Saba - oth
Allo: Tutto
Pleni sunt
cóli et terra glori - a glori - a, glori a
tu - a hosana, ho - sana hosana
in ex cel - sis, ho - san - na hosana,

Hosanna in exc'el sis Hosana

in exc'el - sis, Hosana, Hosana in exc'el

sis. **Benedictus. Allegretto.**

Bene dic - tus qui venit in

no mine Domini qui venit in no - mine

Domini Benedictus benedic - tus

qui venit in nomine Domini Bene-

dictus benedic - tus qui venit in

nomine qui venit in nomine, nomine Domi-

ni Benedictus benedic tus qui

venit in nomine Domini, qui venit in

nomine Domi - ni qui venit in nomine

Fin vivace V. Tutti

Domi - ni hosana in ex-

celsis ho-sana, hosana in ex-celsis, ho,

sana, hosana, hosona in excel - sis

hosana ÷ ~~hosana~~ in excel- sis.

Adagio.

Agnus Tutti Agnus Dei qui tollis peccata

mun-di miserer-e nobis, mise rere nobis

agnus Dei qui tollis pec-ca-ta mun-

di mise-rere miserer e miserere

nobis agnus Dei qui tollis peccata

mundi. Allegretto Solo Dolce Dona nobis pacem dona

Tutti

nobis pa - cem Da nobis pa -

cem Da nobis, nobis pa - cem

Solo Tutti

dona nobis nobis pacem dona

nobis pacem Da nobis pacem

Da pa - cem dona no -

bis Dona pa - cem do - na

Dona pa - cem.

BLB BADISCHE LANDESBIBLIOTHEK
Baden-Württemberg

BLB BADISCHE LANDESBIBLIOTHEK
Baden-Württemberg

Messe, von Jos: Schnabel.

Tenore ripieno.

Kÿrie. Adagio.

4. pp

Kÿri-e e le-i son

8. pp

Kÿ-ri-e e le-i-son Kÿ-ri-e e le-i-

son e le-i-son e le-i-son. mfo Chris-te e

le-i-son, e le-i-son, e mfo le- - - i-son.

Kÿ-ri-e e le-i-son, pp Christe e le-i-son.

ppp Kÿ-ri-e e le-i-son e ppp le-i-son e le-i-son,

fo dim: fo Kÿ-ri-e e le- - i-son Kÿ-ri-e e le- - -

1. - i-son.

Gloria.

Allegro.

Glori a in ex celsis De. o et in terra

pax ho. mini. bus bone volun. ta . . tis

laudamus te bene. dicimus te a. do. ramus te

glorifi. ca . . . mus te Deus pa. ter om.

ni. potens Je. su Chri. ste

Domine Deus agnus Dei filius patris

mise. rere no. bis suscipe depre.

cati. onem nostram mise. re . . re no.

. . bis quoniam tu solus sanctus tu

solus Domi. nus tu solus al. tissi. mus

Je . . su Chri. ste cum sancto spiri. tu cum

sancto spiri. tu in glori. a patris in gloria

Dei in glori- a patris a- men in glori- a Dei

in glori- a Dei in glori a Dei patris in gloria

Dei patris amen a- - - - - men a - - men.

Credo. Allegro. Credo in unum Deum patrem

omni- po- tentem fac- torem cœli et terrae visi-

bilium omnium et in visi- bili- um et in unum

Dominum Jesum Christum fili- um De- i uni- geni-

tum et ex patre natum ante omnia saecu- la

Deum de De- o lumen de lumi- ne Deum verum de

De- o vero genitum non factum con substanti- o-

nem patri per quem per quem omnia facta sunt

qui propter nos homi nes et propter nostram sa- lutem des-

Più mod.to

cendit des- cendit de- cō- lis Et in car- na tus

est de spiri- tu sancto ex Ma- ri- a virgi- ne

1.

et homo fac- tus est. crucifixus e- ti-

am pro nobis pro nobis sub Ponti- o Pi- la- to

1.

passus passus et se- pul- = tus est.

1. Tempo 1mo 1.

Et resur- rexit tertia di- e secun-

dum scrip- tu- ras et as- cen- dit in cōlum as- cendit

1.

in cō- lum sedet ad dexteram patris et i- te-

rum venturus est cum glori- a cum glori- a judicare

vivos et mortu- os cujus regni non erit fi- = nis.

1.

et in spiritum sanctum Dominum et vivi- fi-

cantem qui ex patre fi- li- o que pro ce- dit

fz

qui cum pa- tre et fi- li- o simul ado- ra- tur et

con glori- fi- ca- tur qui lo- cutus est lo- cutus est

per Pro- phe- tas et unam sanctam catholicam et

a- pos- to- li- cam ec- clesi- am confi- te- or un-

um bap- tis- ma in remisi- onem pecca- to- rum

fz decrese:

et ex- pecto resurecti- onem mortu- o- =

rum et vitam ven- turi saeculi amen a-

= = = men, amen, amen amen a = = =

men amen a = = = = = men, amen a-

men, a = men, a = = men, a = = = =

men, amen, a = men a = men.

Sanctus.

Allegro maestoso.

Sanc - - - - tus, Sanc -

- - tus — Dominus De - -

2.

- - - us Sa - ba - oth.

All^no

Ple - ni sunt

co - li et terra glori - a glori - a, glori - a tu - a ho -

sanna, ho - sana hosanna in ex - cel - sis, ho - san -

na hosanna, hosana in ex - cel - sis ho - sana

in ex cel - sis, hosanna, hosana in ex - cel - sis.

Benedictus.

Allegretto.

15.

Bene - dic - tus qui

venit in no - mine Domi - ni qui venit in

no - mine Domi - ni Bene - dictus bene -

Solo

dic - tus qui venit in nomine Do - - mini

Bene- dictus bene- dic- tus qui venit in

nomi- ne qui venit in nomi- ne, nomine Do- mi-

ni Benedic- tus bene- dic- tus qui

venit in nomi- ne Domini, qui venit in nomine

Do- mi- ni qui venit in nomine Do- mi- ni

Più vivace.

ho- sanna in ex- celsis ho- sanna, ho-

sanna, in ex- celsis, ho- sanna hosanna,

in ex- cel- sis hosanna in ex cel-

sis.

Agnus. Adagio.

Agnus Dei qui tollis pec- cata

mun- di mise- rere no- bis, mi- se- re- re

no- bis agnus Dei qui tollis pec- ca- ta mun- di

mise-re-re mise-rere miserere nobis

agnus Dei qui tollis pec-ca-ta mundi.

Allegretto. Solo

Do-na nobis pacem dona nobis

pa-cem do-na nobis pa-cem da no-

1. Solo

bis, no-bis pa-cem dona nobis no-

1.

bis pacem dona nobis pa-cem

1.

da no-bis pa-cem da pa- -

1. 1.

cem dona no-bis dona

pa-cem do-na dona pa- - cem.

5.

Fine.

No: 8.

Messe von G. Schnabel.

Basso ripieno.

Kyrie. Adagio

4.

fp Kyri-e

e- lei-son, Kyri-e e- lei-son

8.

Kyri-e e- lei son e leison e

mfp

lei son. Griste Griste e lei son

fp

e lei son e lei - son Kyri-e e-

lei-son Griste e lei son

ffp

ffp Kyri-e e lei son, e lei-son, e lei-son

fp

Kyri-e e lei - i-son Kyri-e

e- lei - - - - i-son.

Gloria. Allegro.

Glori-a in ex-
celsis Deo et in terra pax ho-
minibus bone volun ta-tis
laudamus te benedicimus te ado-
ramus te Glorifi-camus-mus te
propter magnam gloriam tuam
Deus pater omnipotens Ye-su
Griste Domine Deus agnus Dei
filius patris Omni-se-re-re
nobis suscipe deprecati onem
nostram mise-re-re no-bis

decresc:

3.

Quoniam tu solus sanctus tu solus

Dominus tu solus altissimus

Jesu Christe cum sancto spiritu tu cum

sancto spiritu in gloria Dei in gloria

a Dei in gloria Dei patris in

gloria Dei in gloria Dei in glor-

ria Dei patris in gloria Dei

patris amen amen a - - - men amen

a - men.

Credo.

Allegro.

Credo in unum Deum patrem

omnipotentem factorem cœli et terra

visi bi li um omnium et in visibili

um et in unum Dominum Jesum Christum

filium Dei unigenitum et ex patre

natum ante omnia saecula Deum de

Deo lumen de lumine Deum verum de

Deo vero genitum non factum consub-

stantiale patri per quem per quem omnia

facta sunt qui propter nos homines et propter

nostram salutem descen-dit descen- dit de

Più mosso.

coelis Et incarnatus est de spiritu

sancto ex ma-ri-a virgi-ne et homo

factus est. crucifixus etiam pro

nobis sub Pontio Pi - lato passus

passus et sepultus est Tempus. et resur -

rexit tertia Dei secundum scripturas

tu - ras et ascendit in cœlum et ascendit in

cœ - lum sedet ad dexteram patris et iterum

venturus est cum glori - a cum glori - a

judicare vivos et mortuos cujus

regni non erit finis et in spiritum

sanctum Dominum et vivi fi - cantem qui ex

patre fili - o que procedit V. S.

simulado ra - tur fo et con glorifi -

ca - tur qui lo - cutus est locutus est

per Prophetas et unam sanc -

tam catho - li - cam et apos - to - li - cam ec -

clesi - am confiteor unum bap -

tisma in re - misi o - nem peccato - rum

et ex pec - to resurrecti - onem mortu -

o - rum. 4. et vitam venturi ven -

turi saeculi a - men, amen a - - -

- - men a - - - - - - - - men

2. a - men, a - - - -

men amen a — men.

Sanctus.

Allegro maestoso.

f Sanc — tus

Sanc — tus Sanc — tus

Dominus De — — us Saba - oth

2.

Allegro. Tutti

f Pleni sunt cöli et

terra gloria gloria, gloria

tua - a hosanna, hosaña,

hosaña in exc'el - sis hosaña in exc'el -

sis hosuña, hosaña in exc'el - sis, hos -

aña in exc'el - sis, hosanna in exc'el sis.

Benedictus.

Allegretto. 15.

Bene

Dictus qui venit in no- mine Domi-

ni qui venit in nomine Domine 2.

F: Bene - Dictus bene - dictus Bene -

dictus qui venit, qui ve- nit, qui venit in

nomine Domi- ni 1. Benedictus

benedic- tus, qui venit in nomine Domine qui

venit in nomine Domi- ni, qui venit in

p: nomine Domi - Da Allegro ni.

7.

Hosaña in ex- cel-sis hosaña in ex-

celsis - ho-sanna in ex-cel-sis, hosanna,

hosaña hosaña in excelsis, ho

saña hosaña in excelsis!

Agnus. Adagio. Tutti

Agnus Dei qui tollis pec-

cata mundi miserere nobis

miserere nobis agnus dei qui tollis pec-

cata mundi miserere, miserere

miserere nobis agnus dei qui tollis pec-

cata mundi. 8. Tutti Allegretto Dona nobis

pacem dona nobis pacem, 4.

Do-na no-bis pa-cem da

no-bis pa-cem da pa-cem

Do-na no-bis do-na pa-cem

Do-na pa-cem.

BLB BADISCHE LANDESBIBLIOTHEK
Baden-Württemberg

BLB BADISCHE LANDESBIBLIOTHEK
Baden-Württemberg

No: 8.

Messe von Jos. Schnabel.

Basso ripieno.

Kÿrie. Adagio.

4. po: Kÿri e e

8. lei son Kÿri e e leison

Kÿri e e lei son e lei son e lei son

mfo. for: Christe, Christe e le i son e le i son e

po: le — i son Kÿrie e lei - son Christe e

ppo: le i son ppo: Kÿrie e le i son, e le i son, e

for: le ison, Kÿri e e le — — i son Kÿrie e le

1. — — — — — i son.

Gloria. Allegro.

for: Gloria in ex.

celsis De-o et in terra pax ho mini bus

bone volun-ta- tis for: laudamus te

benedicimus te po: ado-ramus te glorifi=

ca= = =mus te for: propter magnam gloriam

tuam for: Deus pater omni potens

po: Je-su Christe for: Domine Deus agnus

Dei filius pa-tris po: mi-se rere

nobis po: suscipe deprecati o= nem

nostram for: mise-re-re no= = = bis

decresc:

3.

For: Quoniam tu solus sanctus tu solus Domi-

nus tu solus al-tisi-mus 1. po: Je-su Chris-

te For: cum sancto spiritu cum sancto spiri-tu in gloria

Dei in glori-a Dei in glori a Dei

pa-tris in gloria Dei in glori a Dei

in glori-a Dei patris in glori-a

dei patris a men, amen a - - - - men amen

a - men.

Credo. Allegro. For: Credo in unum Deum

patrem omni po-tentem Factorem cœli et terræ

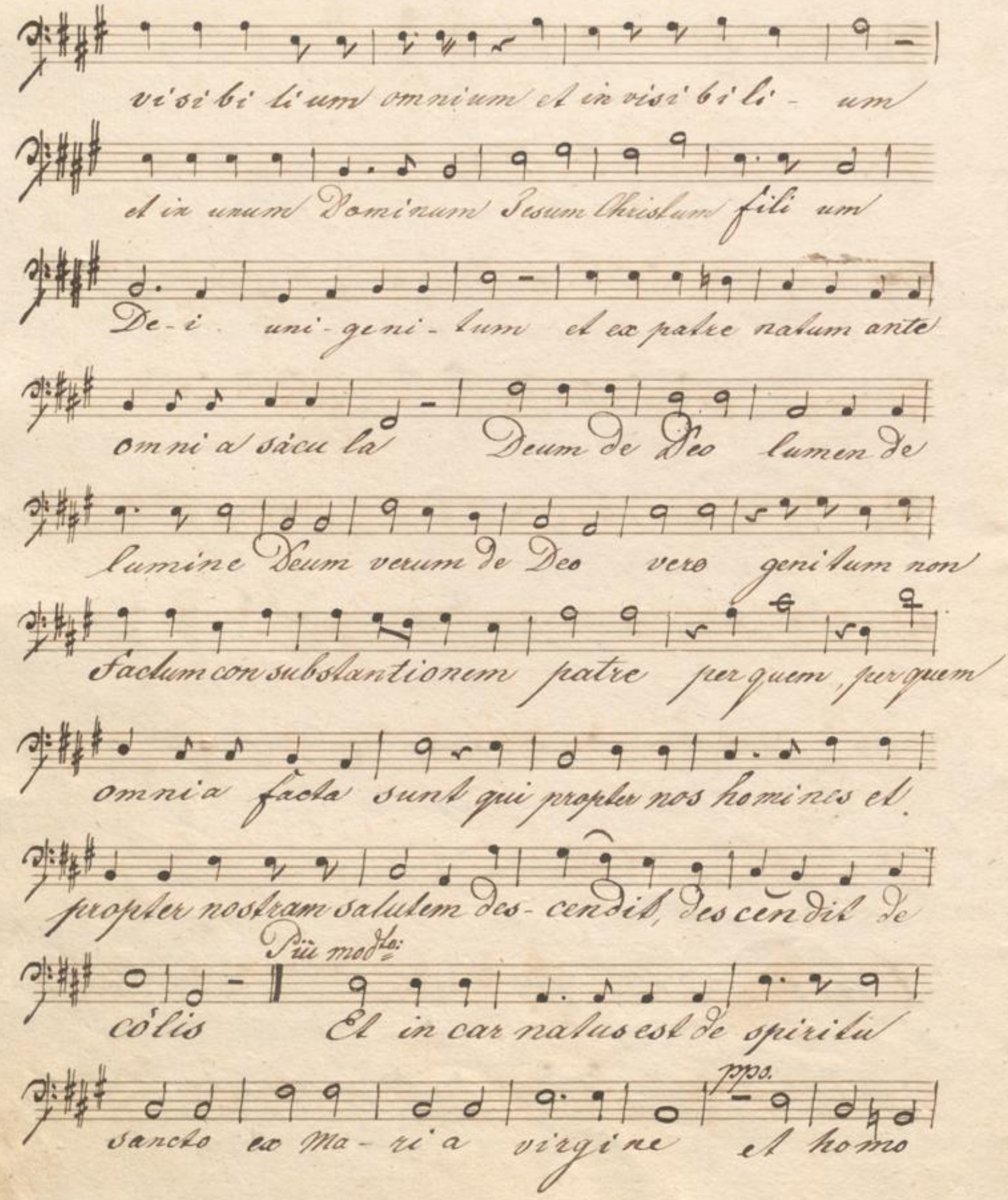
visibi li um omnium et in visi bi li - um
et in unum Dominum Jesum Christum fili um
De-i uni-geni-tum et ex patre natum ante
omni a sácu la Deum de Deo lumen de
lumine Deum verum de Deo vero genitum non
factum con substantionem patre per quem, per quem
omnia facta sunt qui propter nos homines et
propter nostram salutem des-cendit, descendit de

cólis Et in car natus est de spiritu

sancto ex Ma-ri a virgine et homo

2.

factus est. crucifixus etiam pro

Smo: 2.

nobis sub Pontio Pilato passus

1. Tempo 1mo.

passus et sepultus est, Po: et resur-

rexit tertia dei se-cundum, se-

For:

cundum scriptu-ras et as-cendit in cólum et as-

cendit in có-lum sedet ad dexteram

patris et iter-um venturus et cum glori-

a cum glori a ju-di-care vivos et

mortuos For: cujus regni non erit fi-

1.

nis et in spiritum sanctum Dominum

A vivi- fi- cantem qui ex patre fili- o que pro- ce-

Dit si mul ada- xa- tur A for.

con glori- fi- ca- tur, qui lo- cutus est lo-

cutus est per Prophe- tas A unum sanc-

tam ca- tho- li- cam et a- pos- to- li- cam ec-

cle si- am confiteor unum bap-

tisma in re- misi- onem pecca- to- rum

Cor: A ex pec- to resurrecti- o- nem

Decrescendo. 4.

mortu o- - rum et vitam ven-

turi, venturi sa- culi a- - men, a- men

a — — — — men a — — — — — — — men

2.

a — men, a — — — men, a — men

a — men.

Sanctus.

Allo: maestoso.

for: Sanc — — tus. —— ÷ ——,

—— ÷ —— Dominus De — — — — us Sabaoth!

2. Allo: for: Pleni sunt cöli et terra

gloria, glori — a, glo — ri a tu — a hosaña, ho-

saña, hosaña in excel — sis, hosaña in excel-

sis, hosaña, hosaña in excelsis, hosanna

in ex cel sis ho sanna in ex cel- sis!

Benedictus.

Allegretto. 15. for:

Bene- dictus qui venit in

for.

no- mine Do- mi ni qui venit in nomine

2. for: 3.

Do mi ni Bene- dictus,

for: 1.

Benedictus

Bene- dictus qui venit, qui venit in nomine

9.

Domini in nomine Domi ni

for:

Benedictus, qui ve- nit, qui

1.

ve- nit, qui venit in nomine Do- mi ni.

ppo:

Benedictus, — qui venit in nomine

Domini qui venit in nomine Domi-

ni, qui venit in nomine Domi-

Più Allo: ni. for: Hosaña in excelsis ho

saña in excelsis — ho-saña in ex-cel-sis, ho-

saña, hosaña — in excelsis, ho-

sana, hosaña in excelsis!

Adagio. for: Agnus Dei qui tollis peccata mun

di ppo: mise-rere nobis mise re-re nobis

for: agnus Dei qui tollis pec-cata mundi

pp. mi serere, nobis

For. agnus Dei qui tollis pec- cata mundi.

Allegretto. 8.

pp. Do- na no- bis pacem

For. dona no- bis pacem, 4. pp. dona nobis

1. pacem, For. da nobis pacem.

1. 1.

For. Da pa - cem pp. Dona nobis

Dona pa - cem Dona pa -

5.

cem.

Messe, von Jos: Schnabel.

Basso ripieno.

Kÿrie. Adagio.

4. pp

Kÿ- ri- e e

8.

le- i- son Kÿ- ri- e e lei- son Kÿri-

e e- le- i- son e le- i- son e le- i- son.

fo

Christe, Christe e le- i- son e le- i- son e

le- - i son Kÿ- ri- e e le- i- son Chri- ste

po

e le- i- son. ppo Kÿ- ri- e e le- i- son, e

ppo fo

le- i- son, e leison, Kÿ- ri- e e le- - i-

son Kÿ- ri- e e le- - - - - - i- son.

1.

Gloria. *Allegro.*

Gloria in ex-celsis De-o

et in terra pax ho-mi-ni-bus bonæ volun-ta-

tis laudamus te benedicimus te a-do-

ramus te glori-fi-ca- - - mus te

propter magnam gloriam tuam Deus pa-

ter om-ni-po-tens Je- - su Chri-ste

Domine Deus agnus Dei fi-lius pa-tris

mi-se-re-re no-bis suscipe

deprecati-onem nostram mise-re-re

no- - bis Quoniam tu solus sanc-

tus tu solus Dominus tu solus al-tissi-mus

Je-su Christe cum sancto spiri-tu cum

sancto spiri-tu in glori-a Dei in glori a De.i

in glori a Dei pa-tris in glori-a Dei in

glori a Dei in glori a Dei patris in glori-a

dei patris amen, amen a - - - men, amen, a - men.

Credo Allegro. fz

Credo in unum Deum patrem om-

ni po-tentem Factorem cöli et terrae visibi-

lium omnium et invisi-bili um et in unum

Dominum Jesum Christum fili-um Dei uni-geni-tum

et ex patre natum ante omnia saecu-la Deum de

Deo, lumen de lumi-ne Deum verum de Deo vero

genitum non factum consubstanti-alem patre per

quem per quem omnia facta sunt qui

propter nos homines et propter nostram sa- lutem descendit,

Più mod^to

descendit de cō- lis. Et incarnatus est de spiri-

tu sancto ex Ma- ri- a virgi- ne et homo

2.

factus est. crucifixus etiam pro nobis

sub Pontio Pi- lato passus passus et se

1. Tempo 1mo

pultus est, et resur- rexit tertia

die i se- cundum, se- cundum scriptu- ras et as- cen-

dit in cōlum et as- cendit in cō- lum sedet ad

dexteram patris et iter- um venturus est cum glori-

a cum glori- a judicare vivos et mortu- os

cujus regni non erit Fi- nis et in

spiritum sanctum Dominum et vivi- fi- cantem

3.

qui ex patre fi- li- o que pro- ce- dit simul

fz.

ado- ra- tur et con glori- fi- ca- tur, qui lo-

cutus est lo- cutus est per Pro phe- tas et unum

sanc- tam ca- tho- li- cam et a- pos- to- li- cam ec-

cle- si- am con fi- teor unum bap- tisma in

fz.

re- misi- onem pecca- to- rum et ex pecto

decresc:

H.

resurrecti- onem mortu- o- rum

et vitam ven- turi, venturi saeculi

a- men, a- men a- men, a-

2.

men, a- men, a-

men, a- men, a- men.

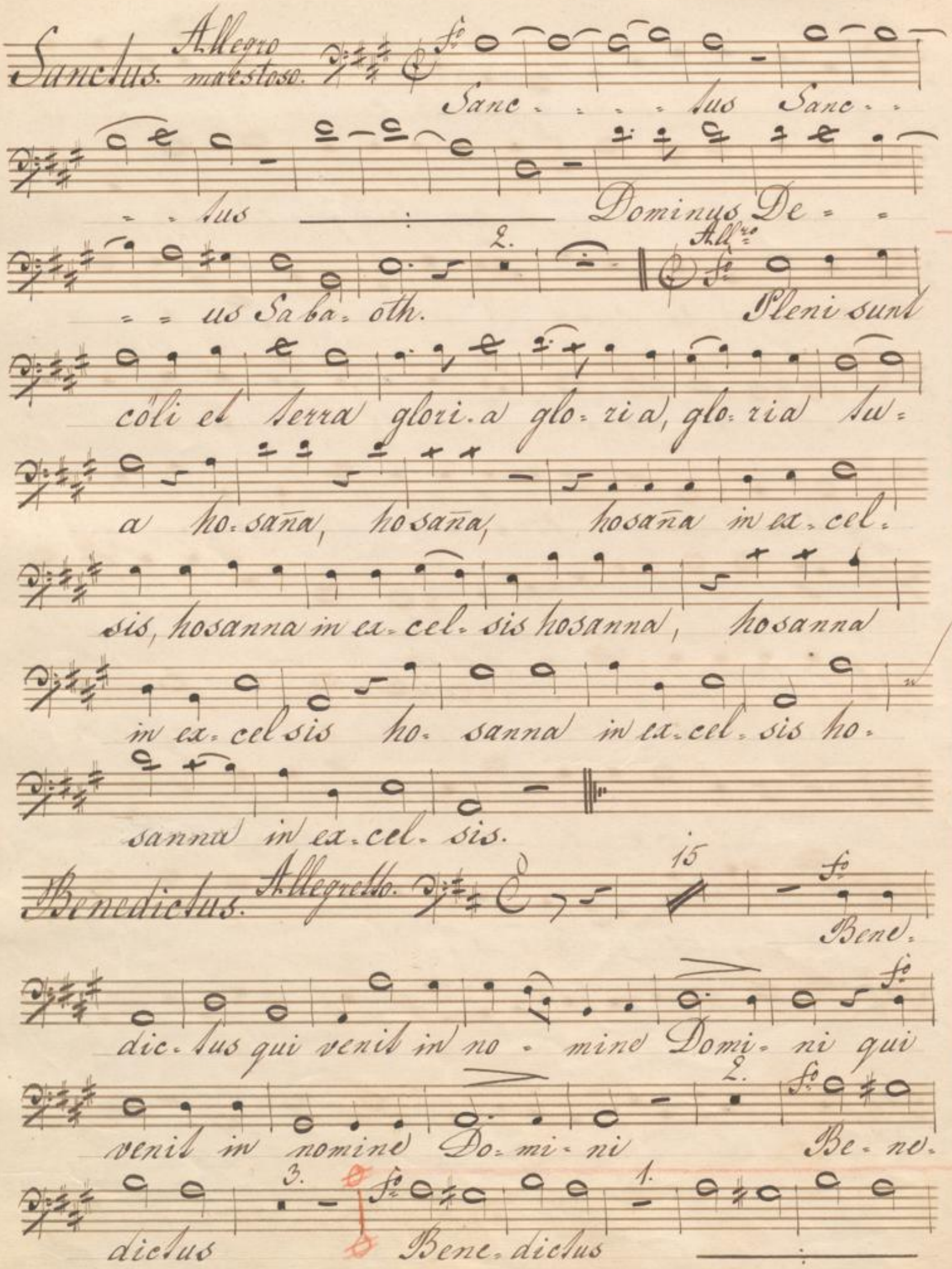
Sanctus. Allegro maestoso.
Sanc - - - - tus Sanc - -
- - tus Dominus De - -
- - us Saba - oth.
Allro
Pleni sunt
cöli et terra glori - a glo - ri a, glo - ria tu -
a ho - sana, hosana, hosana in ex - cel -
sis, hosanna in ex - cel - sis hosanna, hosanna
in ex - cel sis ho - sanna in ex - cel - sis ho -
sanna in ex - cel - sis.
Benedictus. Allegretto.
Bene -
dic - tus qui venit in no - mine Domi - ni qui
venit in nomine Do - mi - ni Be - ne -
dictus Bene - dictus

Bene- dictus qui venit, qui venit in

nomine Domini in nomine Domi- ni

Bene- dictus, qui ve- nit, qui ve-

nit, qui venit in nomine Domi- ni Benedic-

tus, qui venit in nomine Domini qui

venit in nomine Domi- ni qui venit in

Piu vivace.

nomine Domi- ni. Hosan- na

in ex- celsis ho- sana in ea celsis - ho- sana in ex-

celsis, ho- sana hosanna in excel- sis,

ho- sana, hosanna in excel- sis.

Agnus. Adagio.

Agnus Dei qui tollis pec-

cata mun- di mise- rere nobis

mise-rere nobis agnus Dei qui tollis pec-

cata mundi miserere

nobis agnus Dei qui tollis pec- cata mundi.

Allegretto.

Do- na no- bis pacem

dona no- bis pa- cem, dona nobis

pa- cem, da no- bis pacem da

pa- cem dona no- bis dona

pa- cem do- na pa- - cem.

Fine.

Responsorien für das Hochamt. Bass.

Oration

Et cum spiritu tuo o Amen amen.

Evangelium

Et cum spiritu tuo. Gloria tibi Do-mine

Praefation

Amen amen. Et cum spiritu tuo.

Habemus ad Dominum. Dignum et justum est.

Pater noster

Amen, amen. Sed libera nos a malo

Amen, amen. Et cum spiritu tuo.

BLB BADISCHE LANDESBIBLIOTHEK
Baden-Württemberg

Violino 1mo.

Dmtk 916 d

BLB BADISCHE LANDESBIBLIOTHEK
Baden-Württemberg

BLB BADISCHE LANDESBIBLIOTHEK
Baden-Württemberg

8

No. 8.

Messe

von

Jos. Schnabel.

Violino Primo.

Violino 1mo

Kyrie

adagio

po

mfor

fo

po

ppo

fo

dim:

fo

dim:

ppo

Gloria (: A :)

Allo

ffo

fo

po

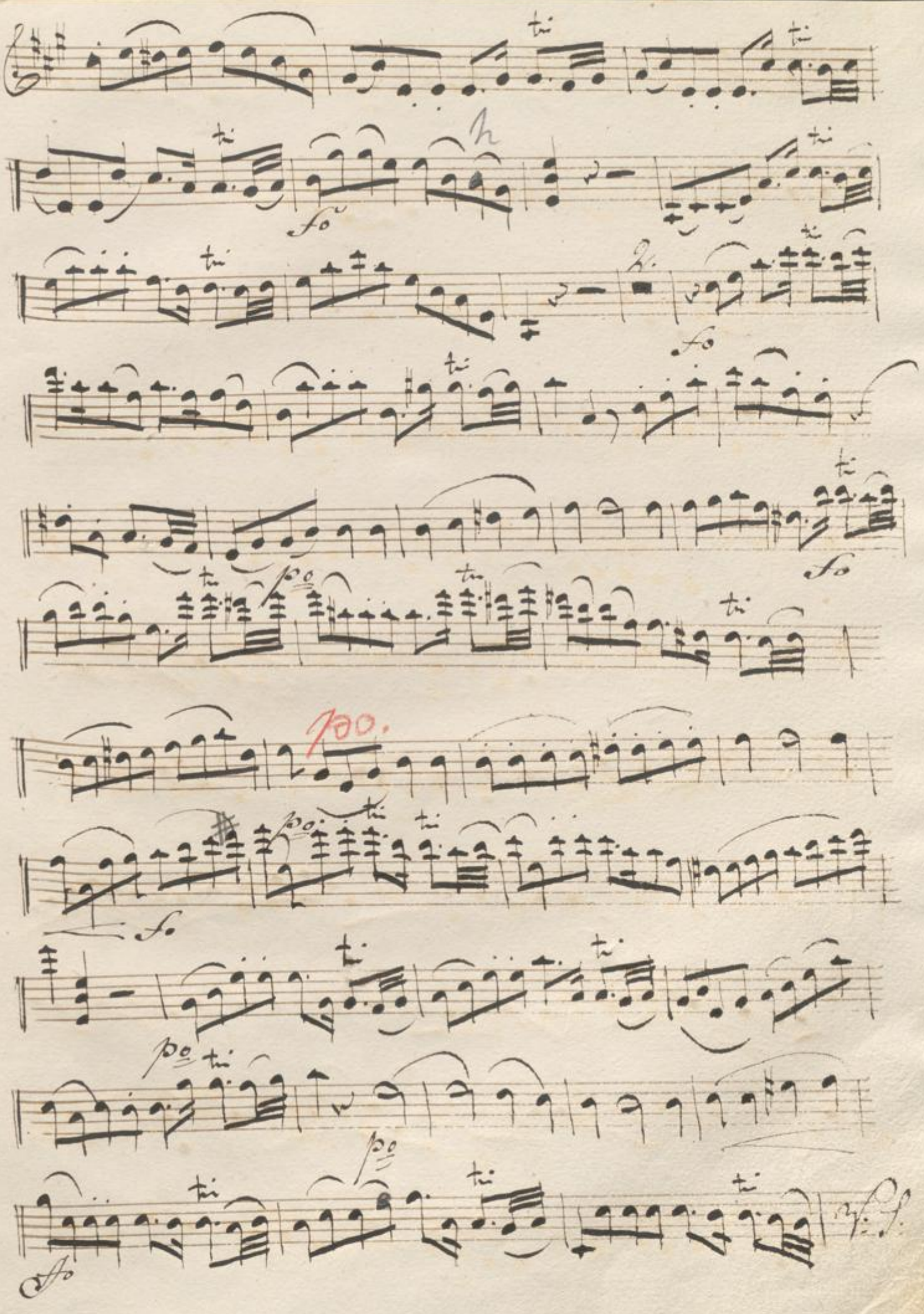

fo
po

BLB BADISCHE LANDESBIBLIOTHEK
Baden-Württemberg

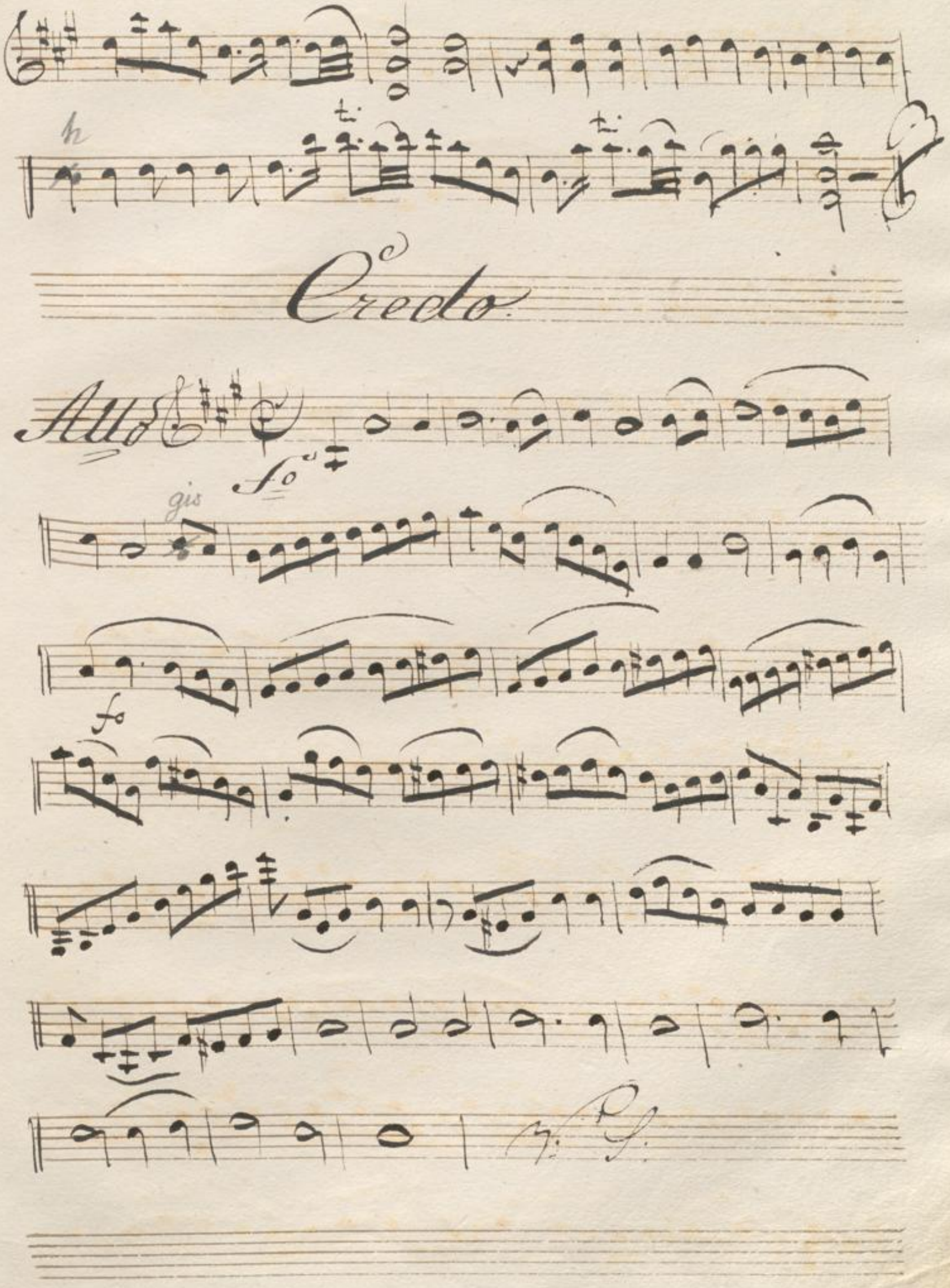
Credo
Allo
fo
gis
fo

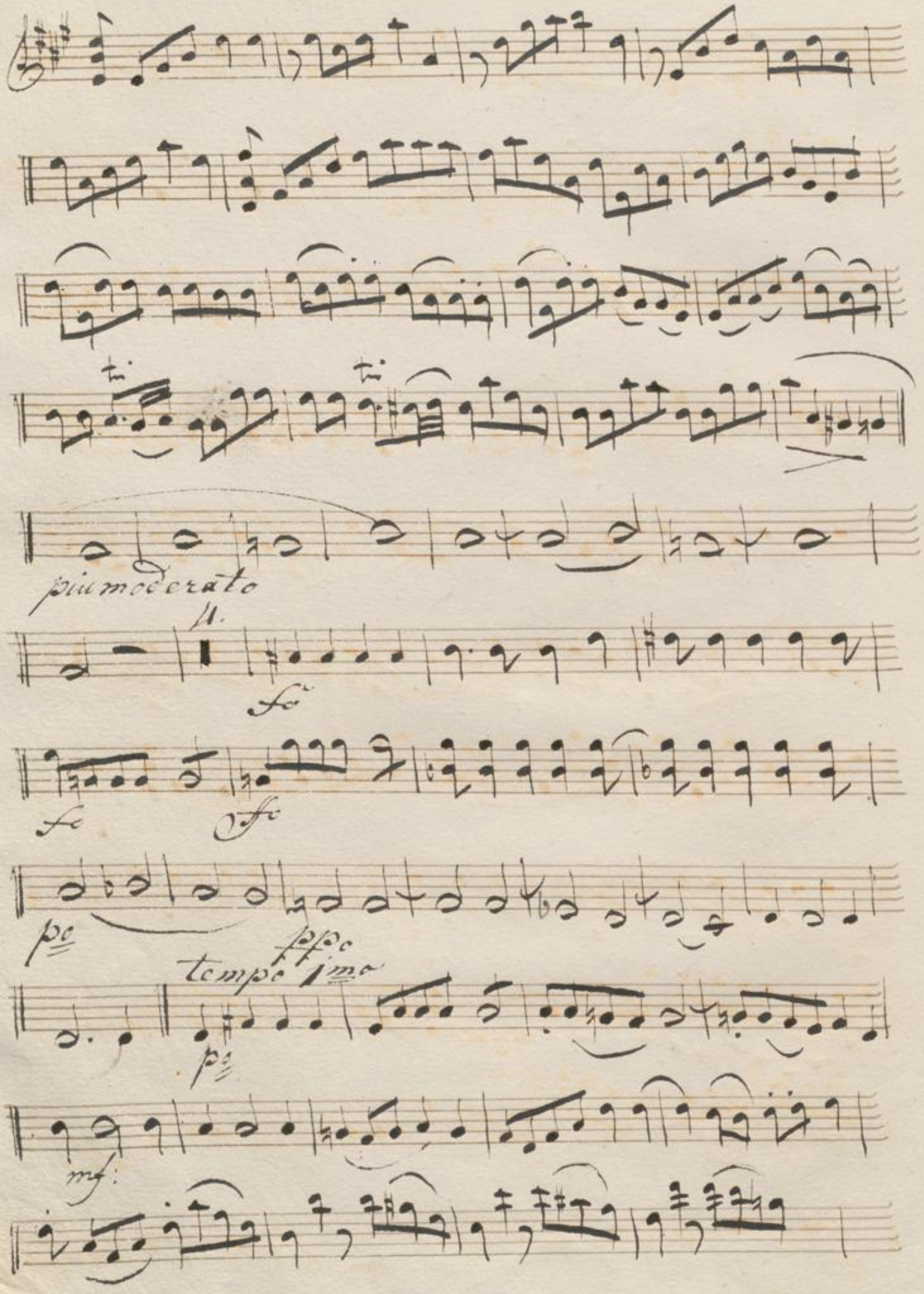
piu moderato
4.
fo
fo
ffo
po
ppo
tempo 1mo
po
mf:

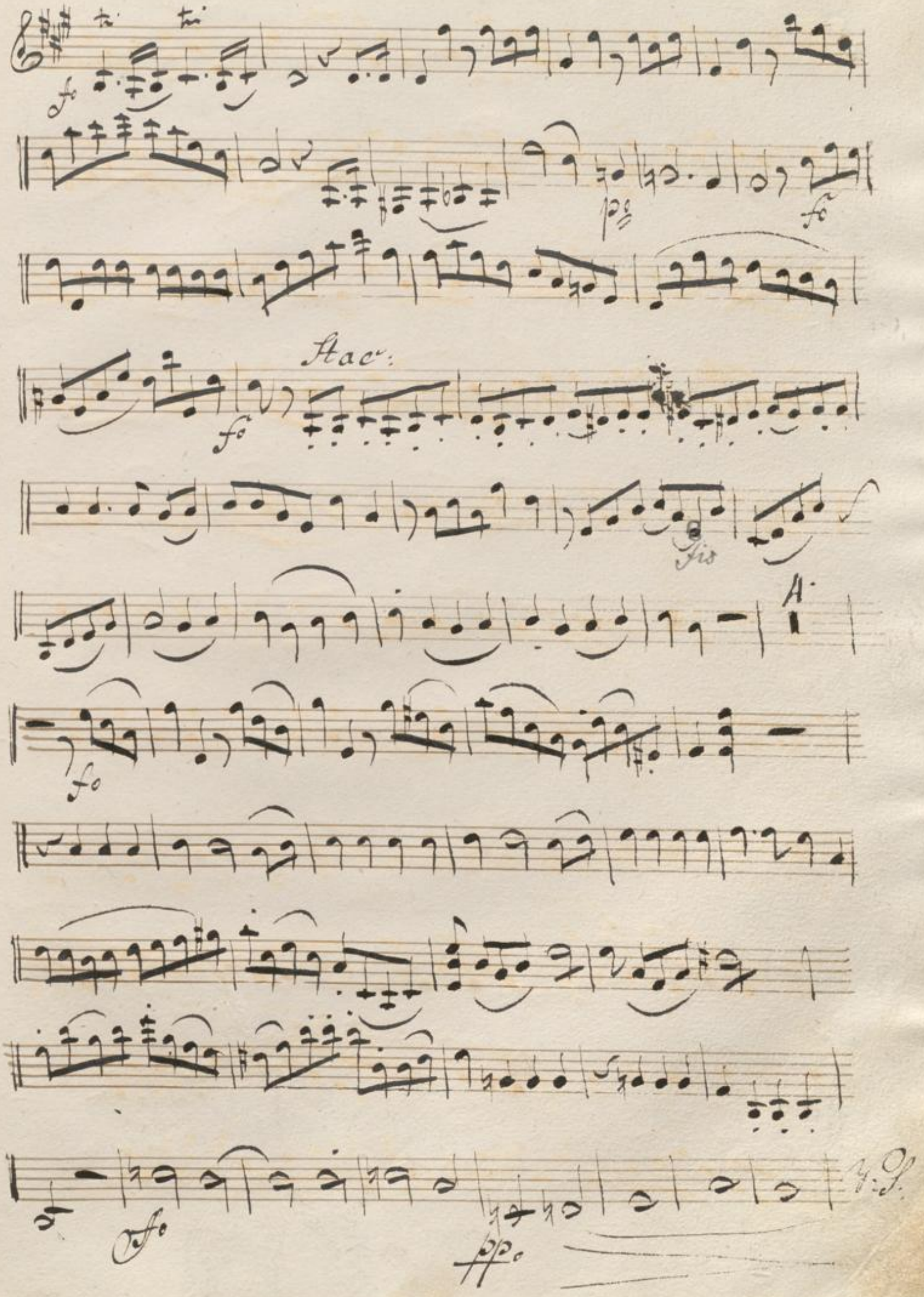
Stac:
A.

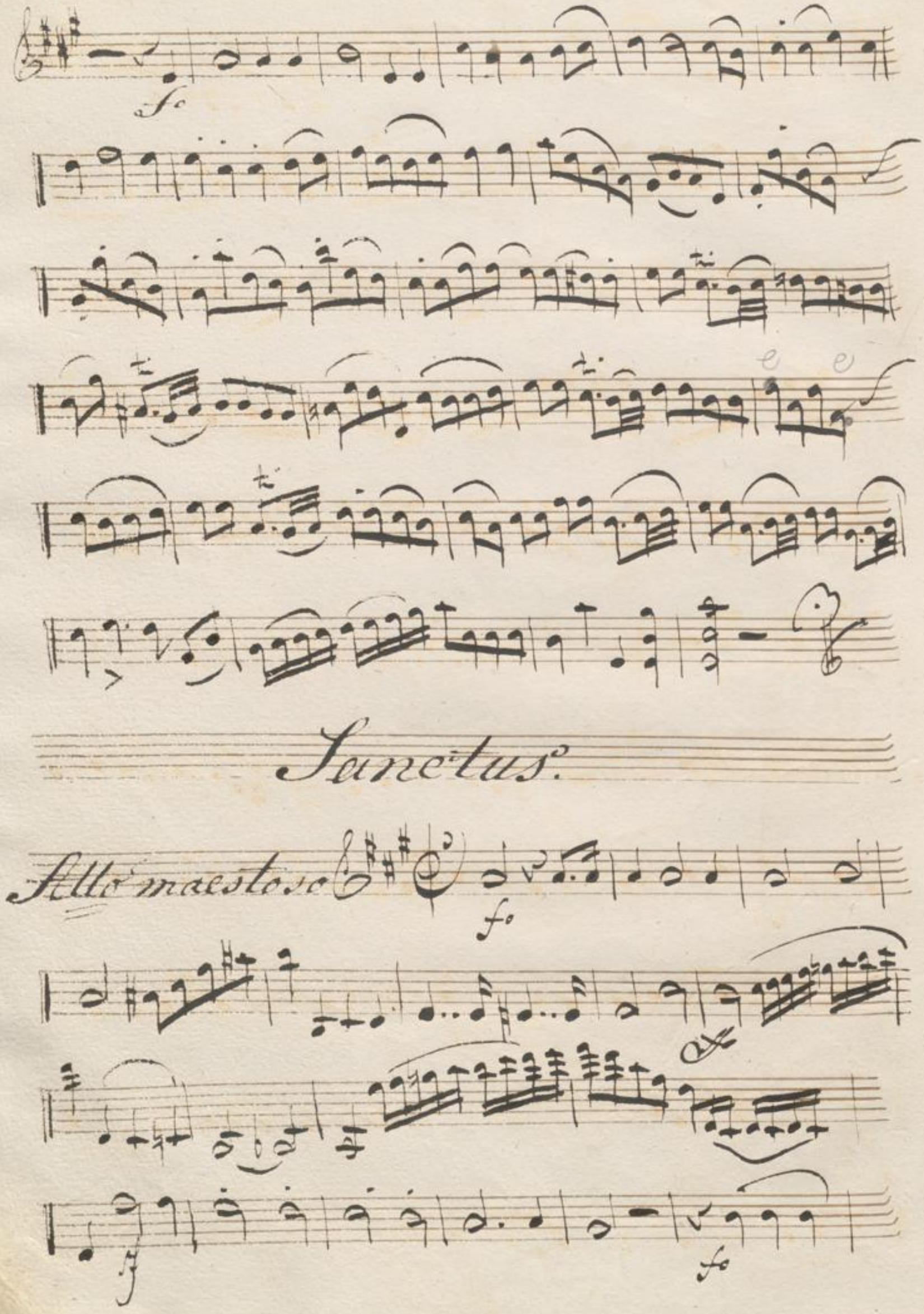
Sanctus.
Allo maestoso

Allo

Benedictus

Allegretto

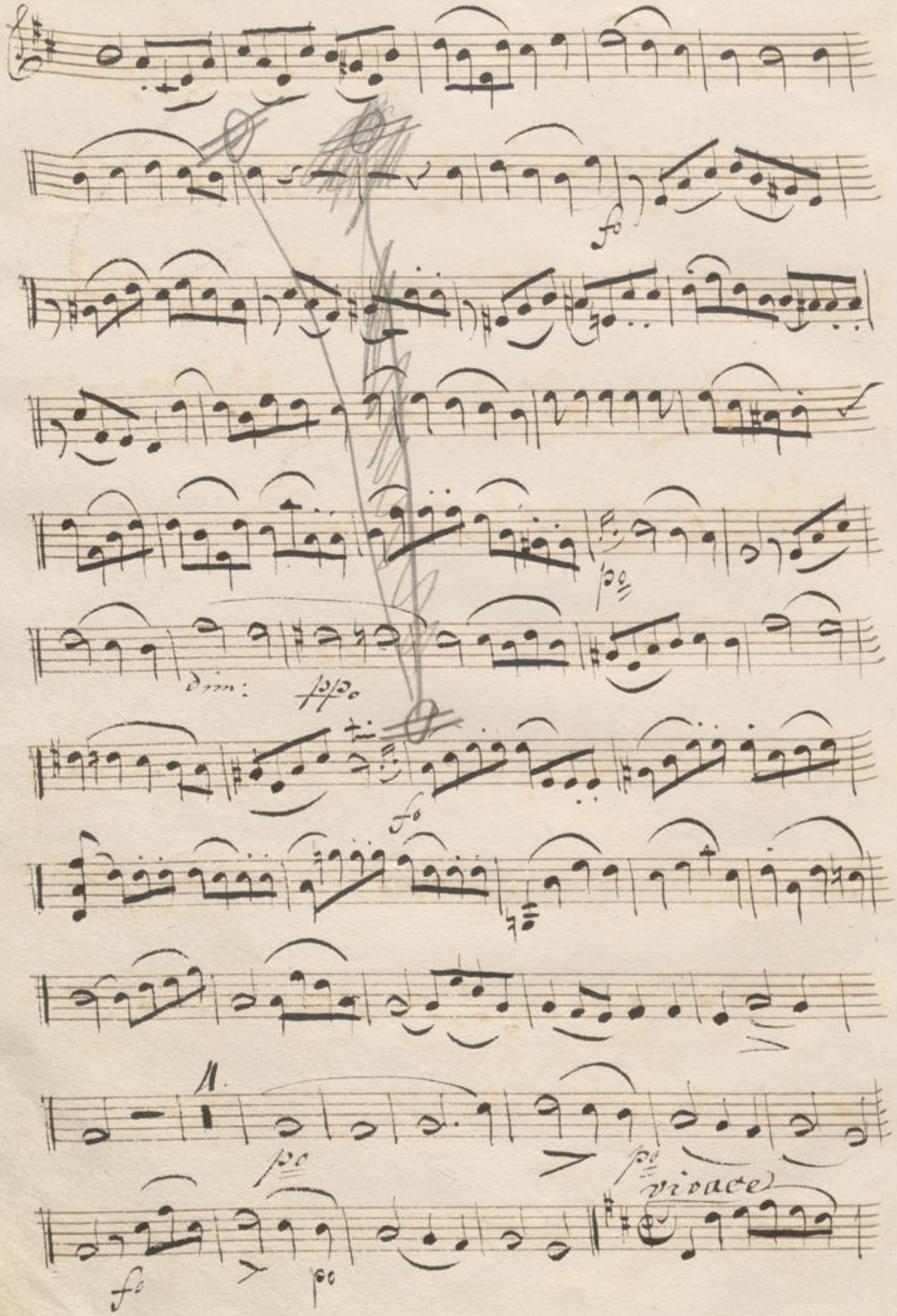
fo
po
dim:
ppo
fo
A.
po
po
vivace
fo
po

Agnus Dei.

Adagio

Allegretto

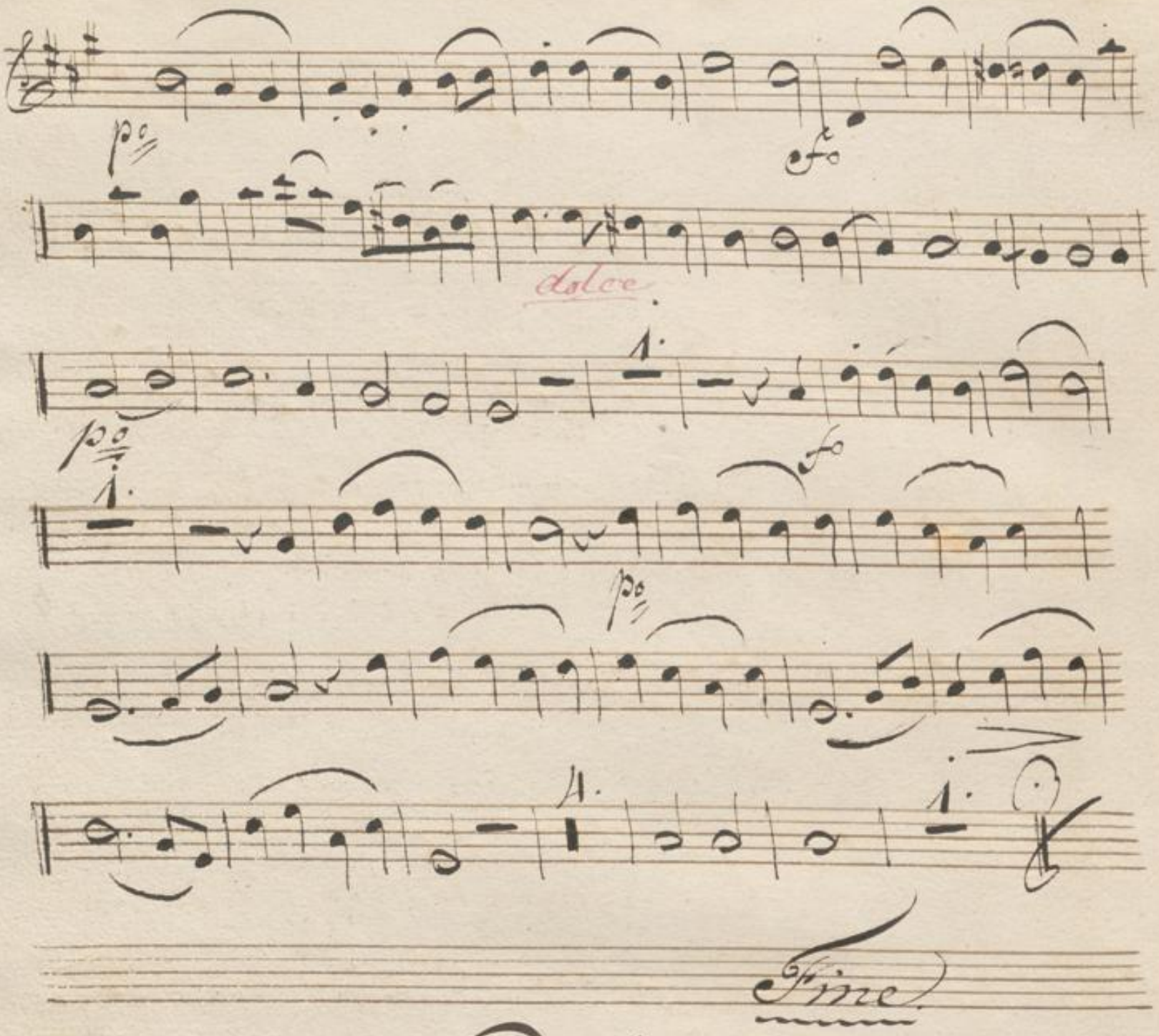
dolce
Fine

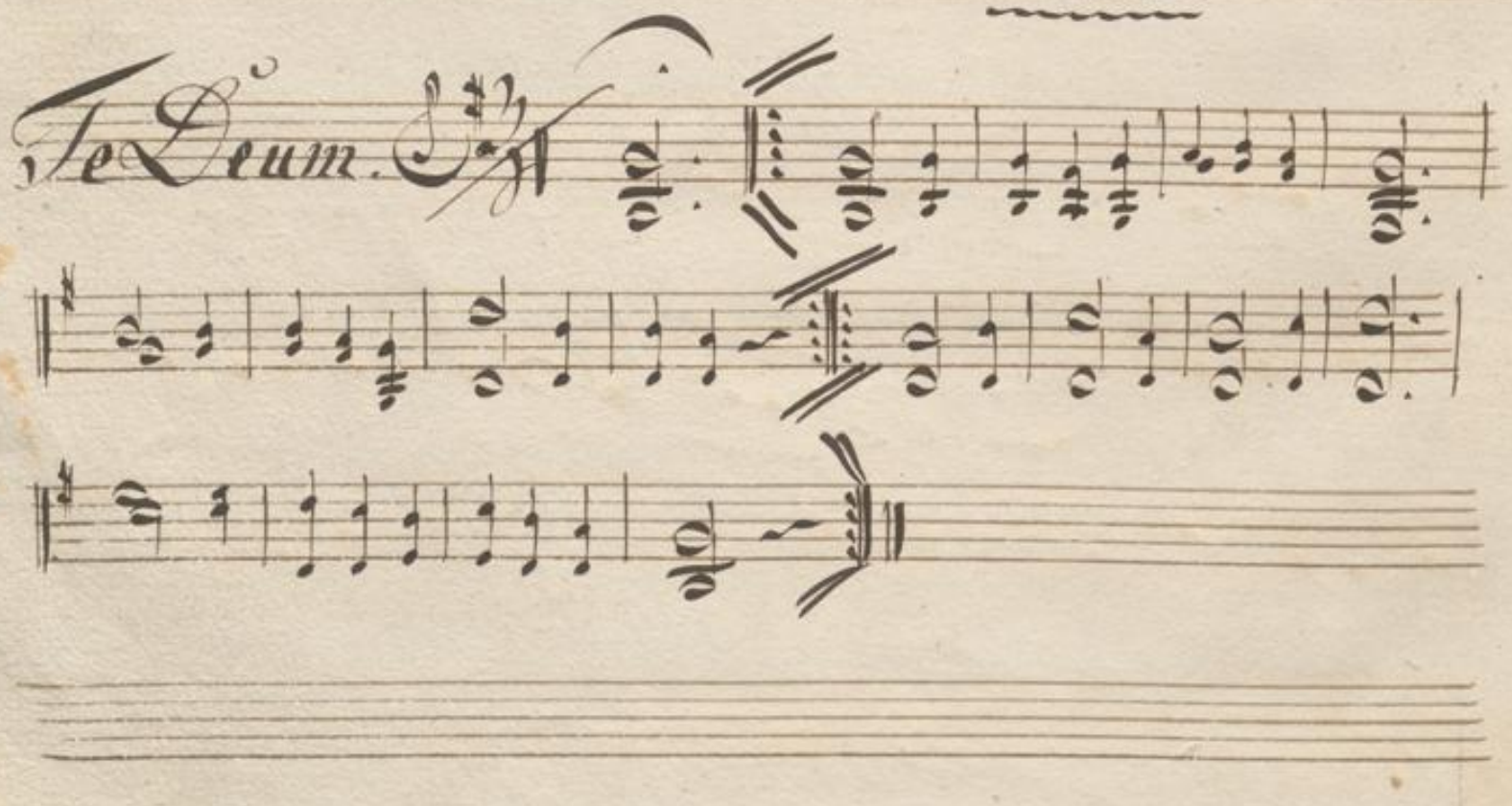
Te Deum.

BLB BADISCHE LANDESBIBLIOTHEK
Baden-Württemberg

BLB BADISCHE LANDESBIBLIOTHEK
Baden-Württemberg

Violino IIdo

Dmtk 916 c

BLB BADISCHE LANDESBIBLIOTHEK
Baden-Württemberg

BLB BADISCHE LANDESBIBLIOTHEK
Baden-Württemberg

8

No: 8.

Messe

von

Jos: Schnabel.

a Violino Secondo.

Violino 2do

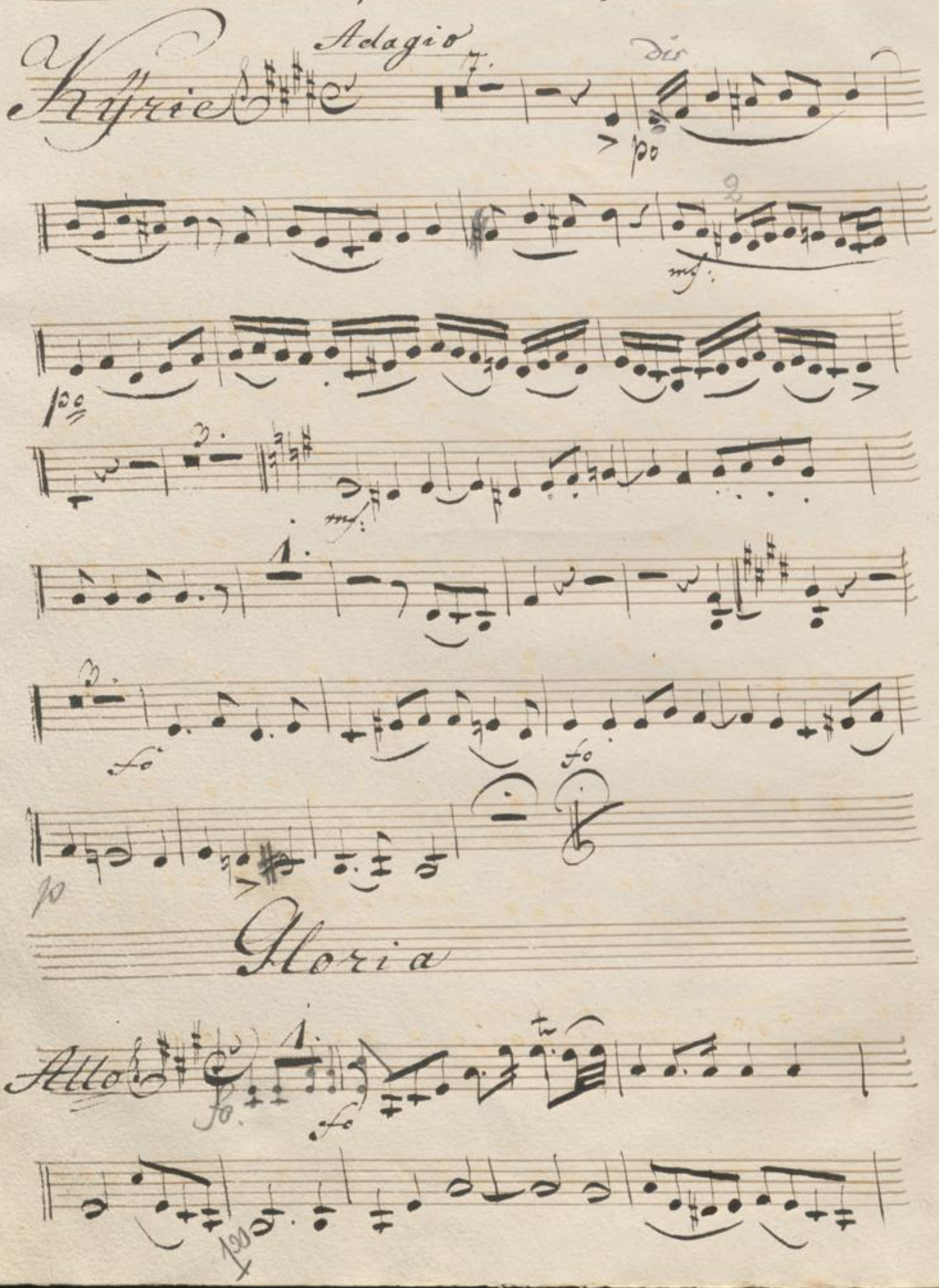

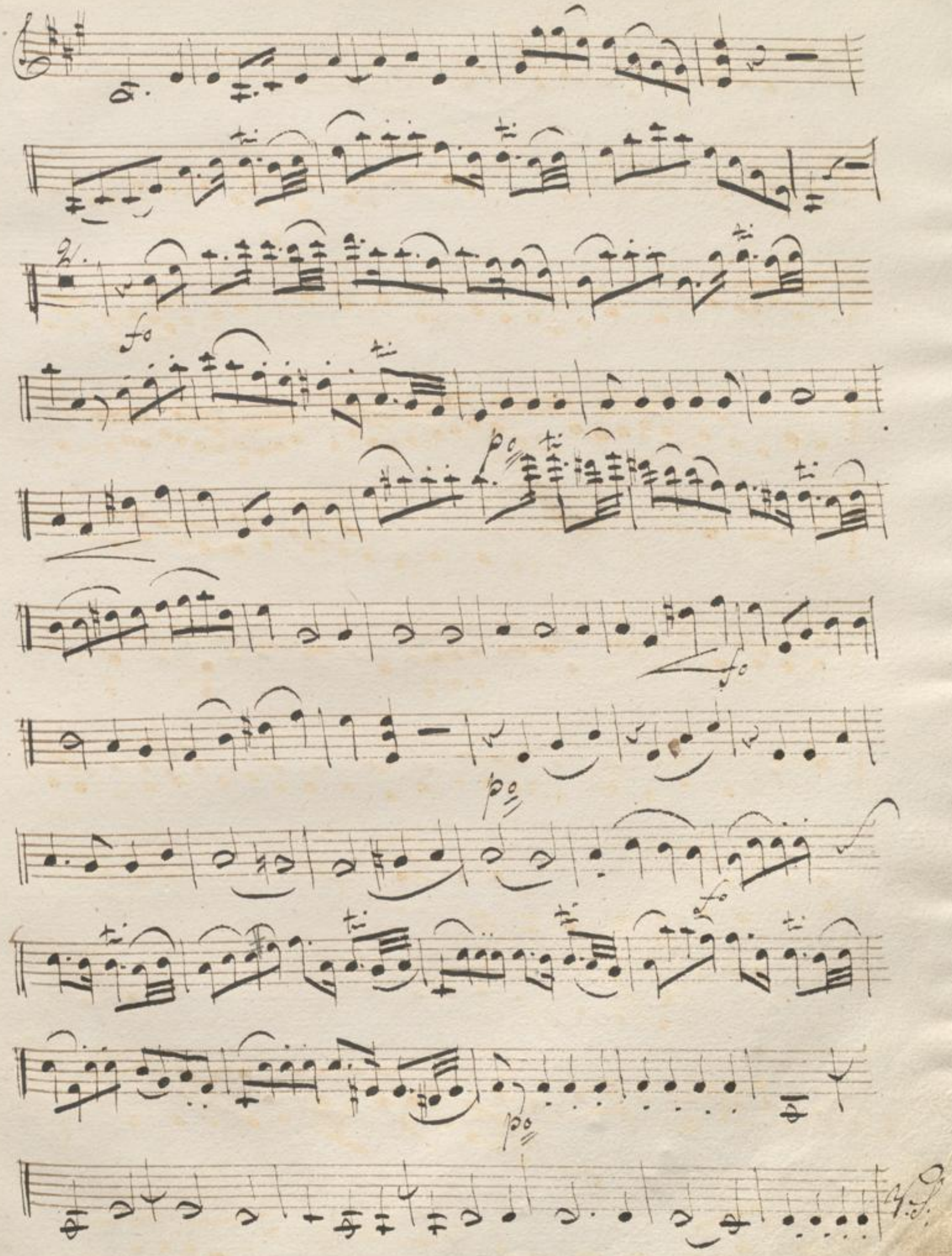
fo
po
fo
po
fo
po

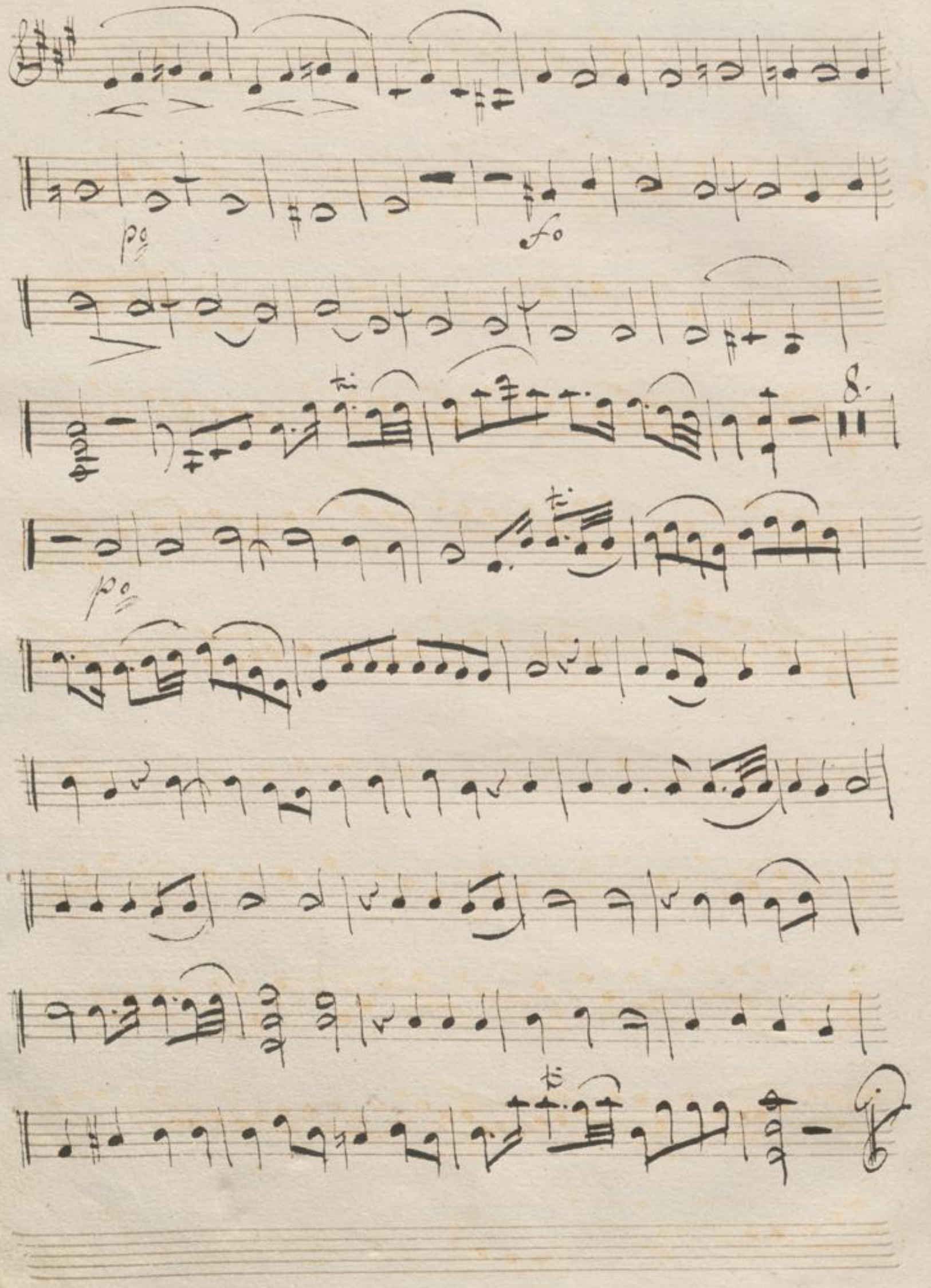
po
fo
tr
8.
tr
po
tr

Creelo.

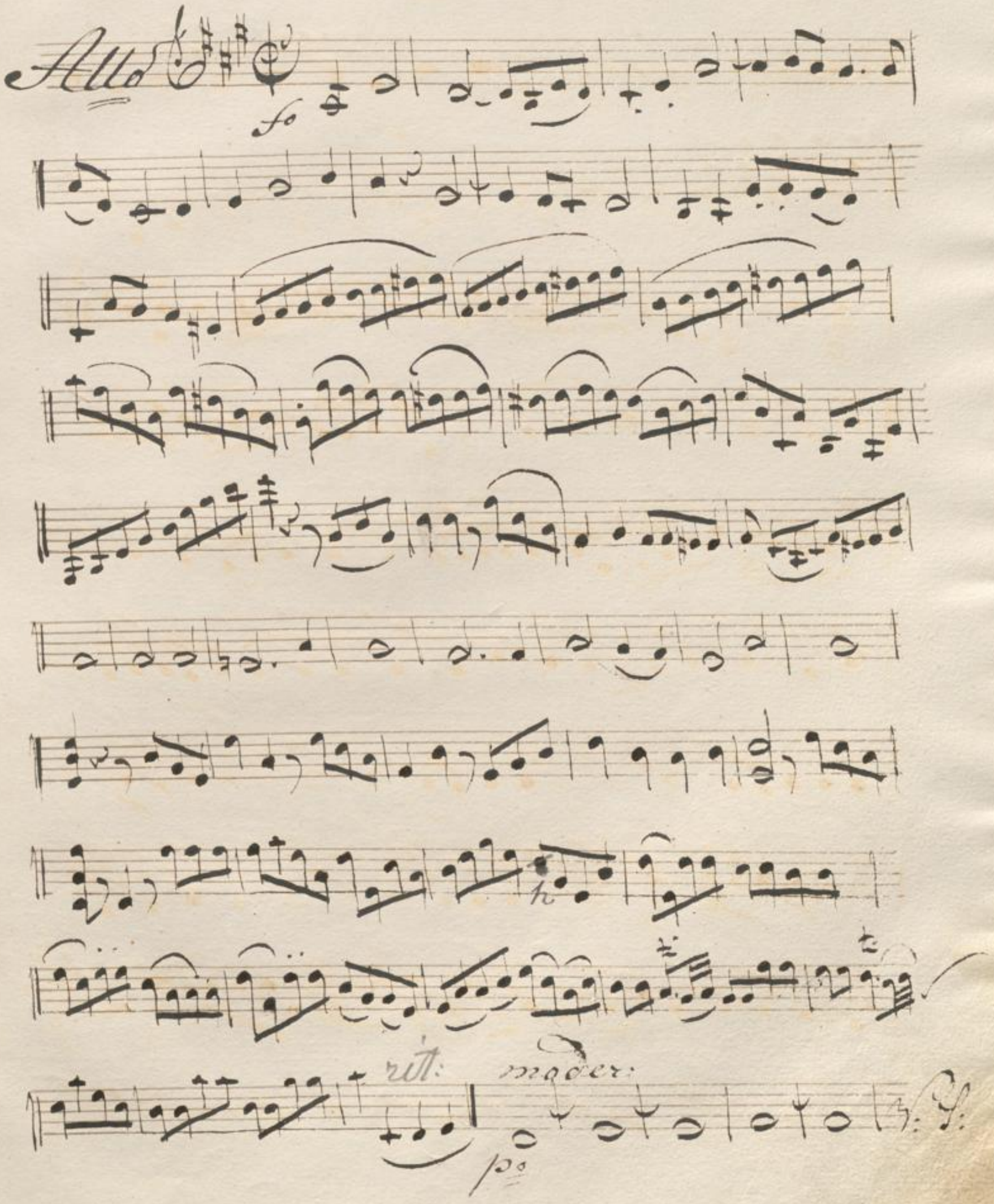

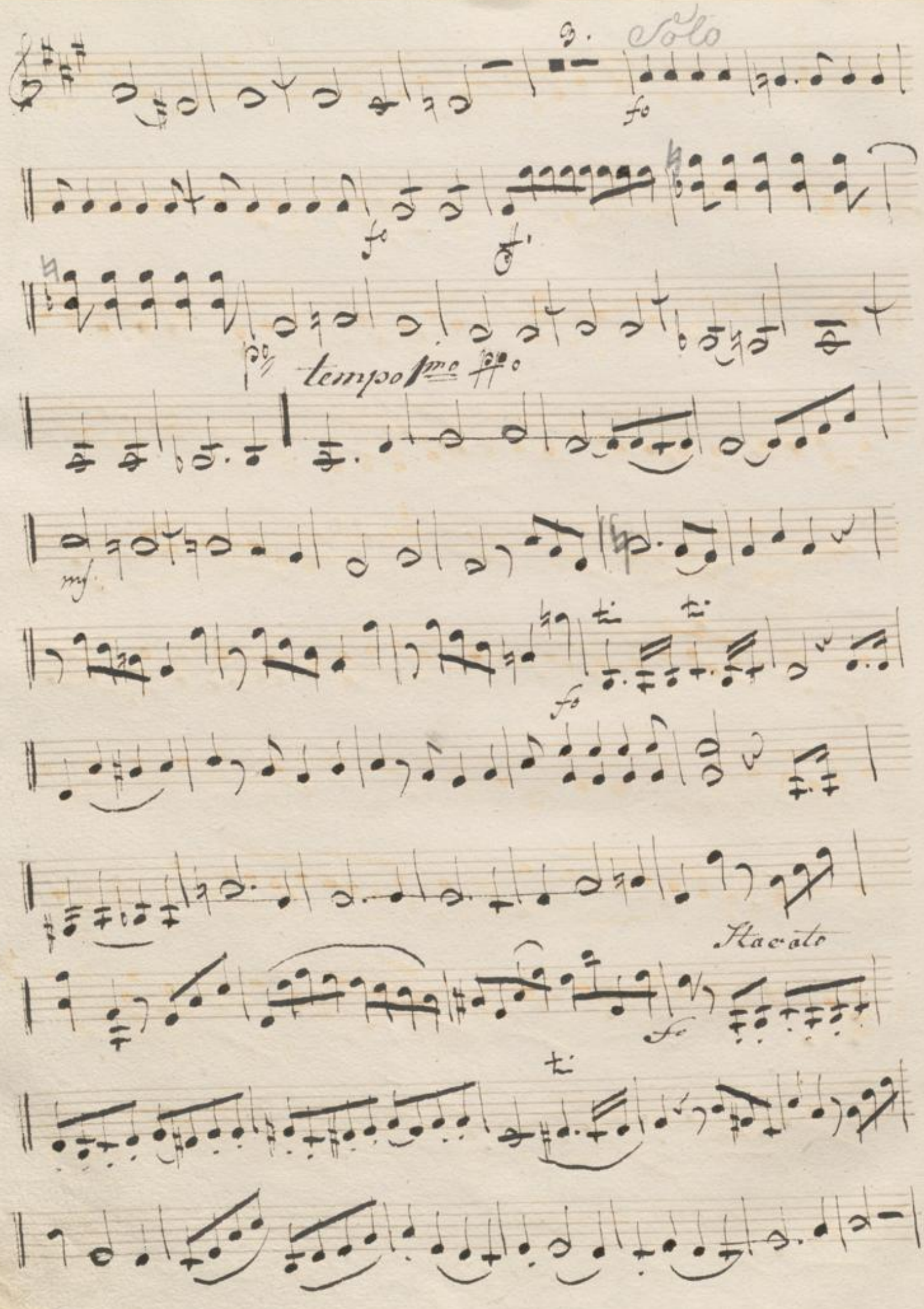
Solo
fo
fo
tempo 1mo
mf
fo
Staccato
fo

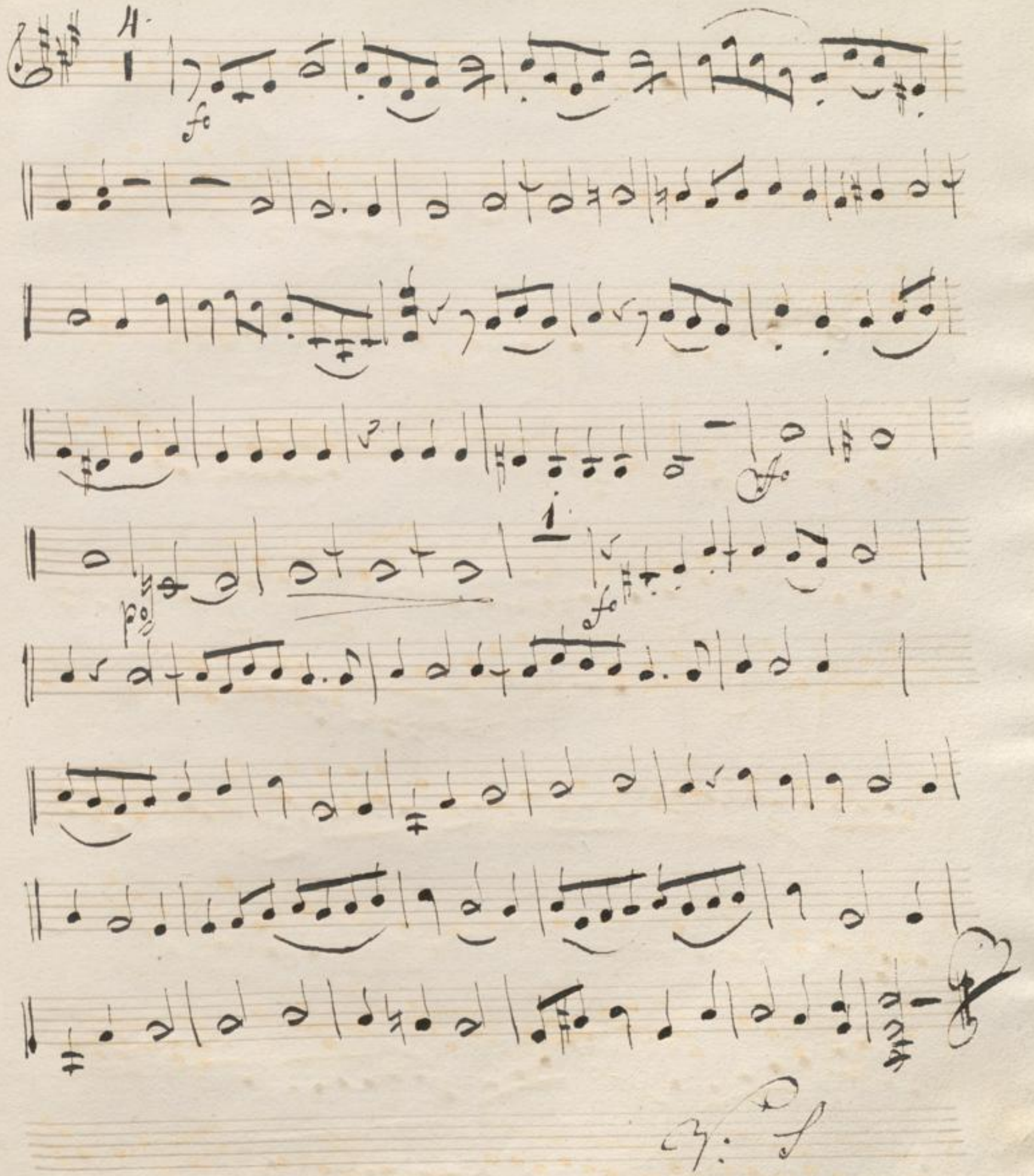
4
fo
fo
1
po
fo

Sanctus

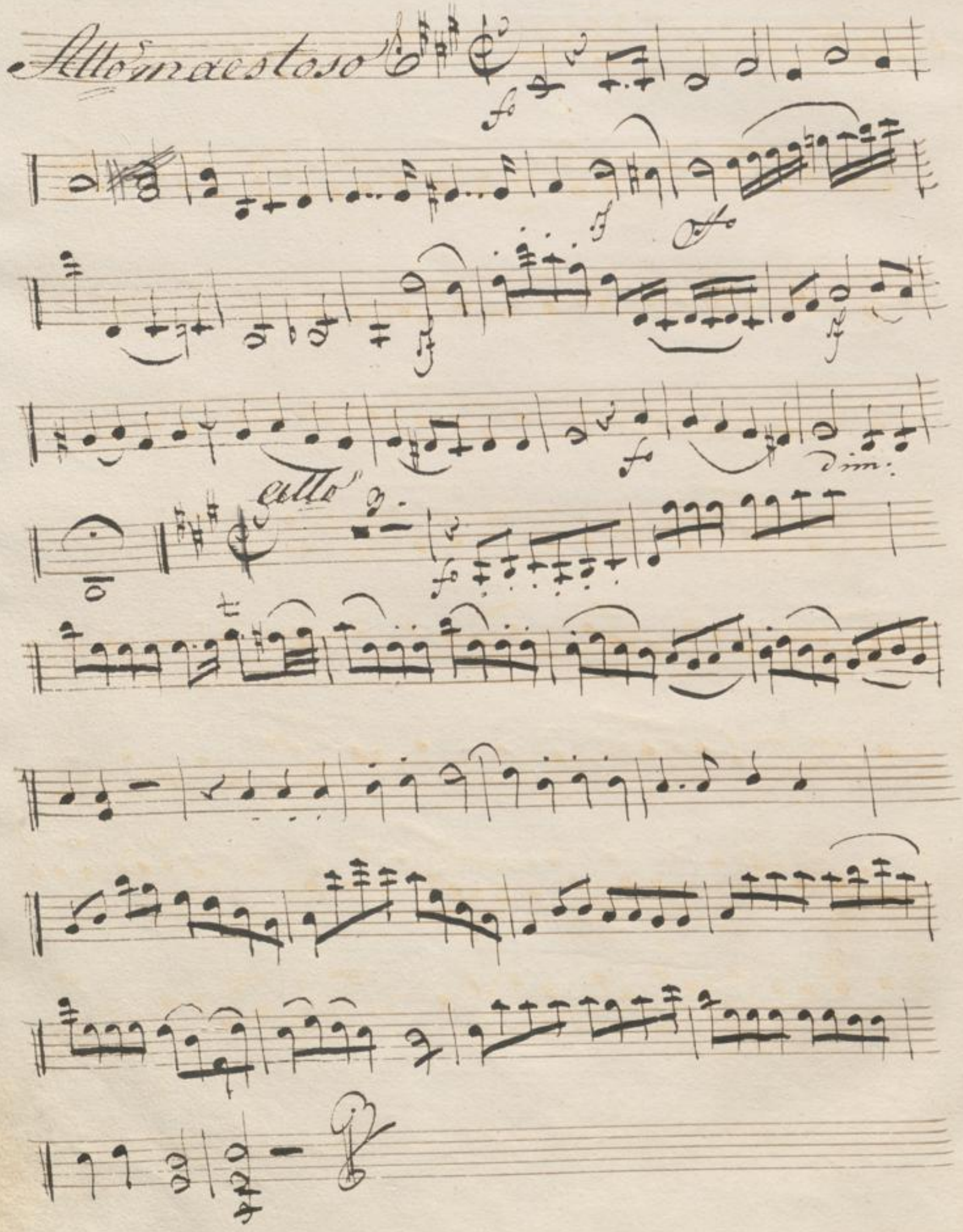

Benedictus.

Allegretto

A.

vivace

BLB BADISCHE LANDESBIBLIOTHEK
Baden-Württemberg

Agnus Dei.

8 Sylay

Adagio

fo

po

fo

ppo

fo

fo

Dona Allegretto

vi: 8.

po

1.

V. S.

de.

ppo.

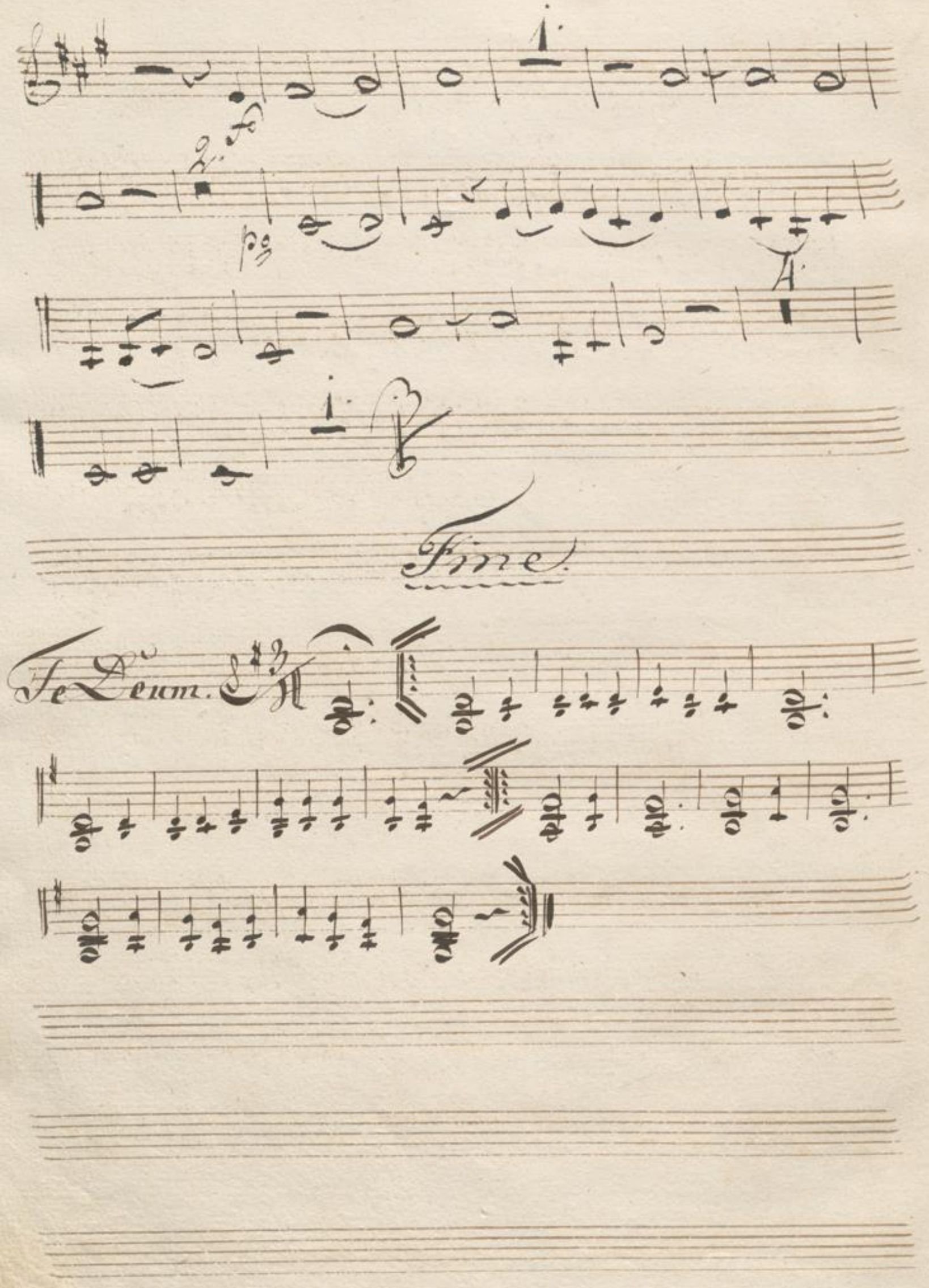
Fine.
Te Deum.

BLB BADISCHE LANDESBIBLIOTHEK
Baden-Württemberg

BLB BADISCHE LANDESBIBLIOTHEK
Baden-Württemberg

Viola.

Dmk 916 c

BLB BADISCHE LANDESBIBLIOTHEK
Baden-Württemberg

BLB BADISCHE LANDESBIBLIOTHEK
Baden-Württemberg

8

No: 8.

Messe

von

Jos: Schnabel.

Viola.

Viola

Kyrie

adagio

Gloria

Allo

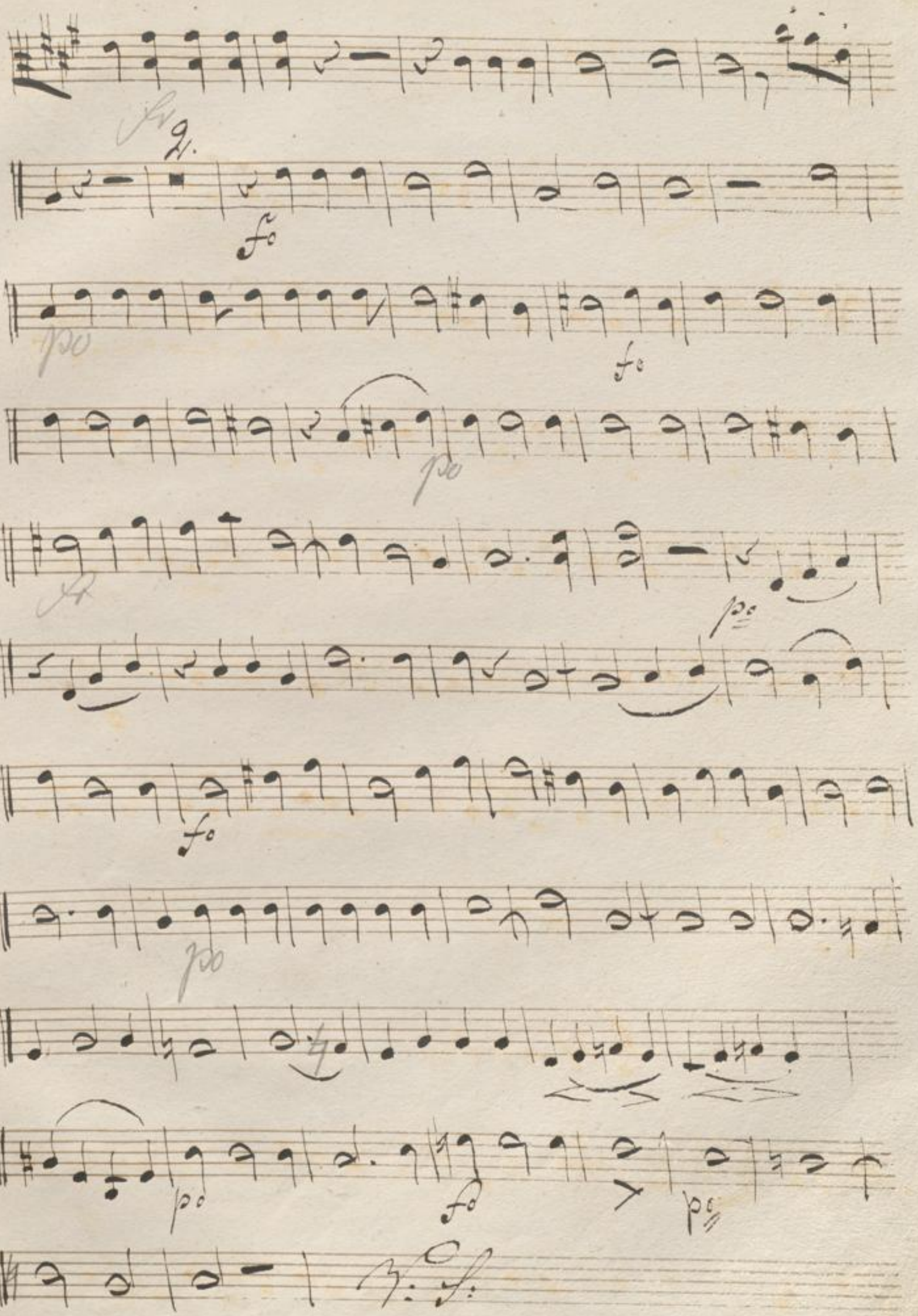
fo
po
fo
po
fo
po
fo
po
fo
po
V: S:

BLB BADISCHE LANDESBIBLIOTHEK
Baden-Württemberg

Allegro

Recitativo

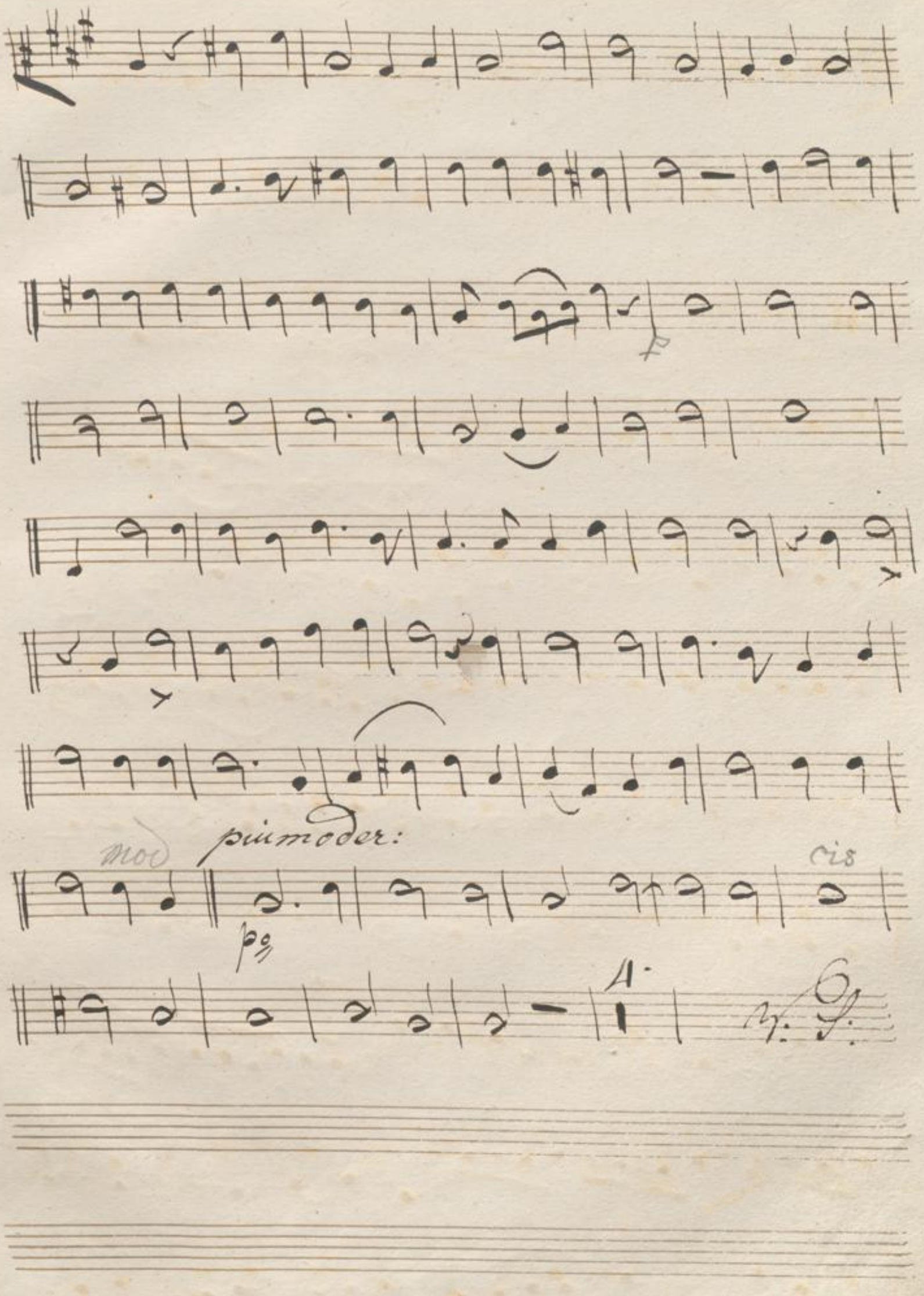
mod
piumoder:
cis
A.

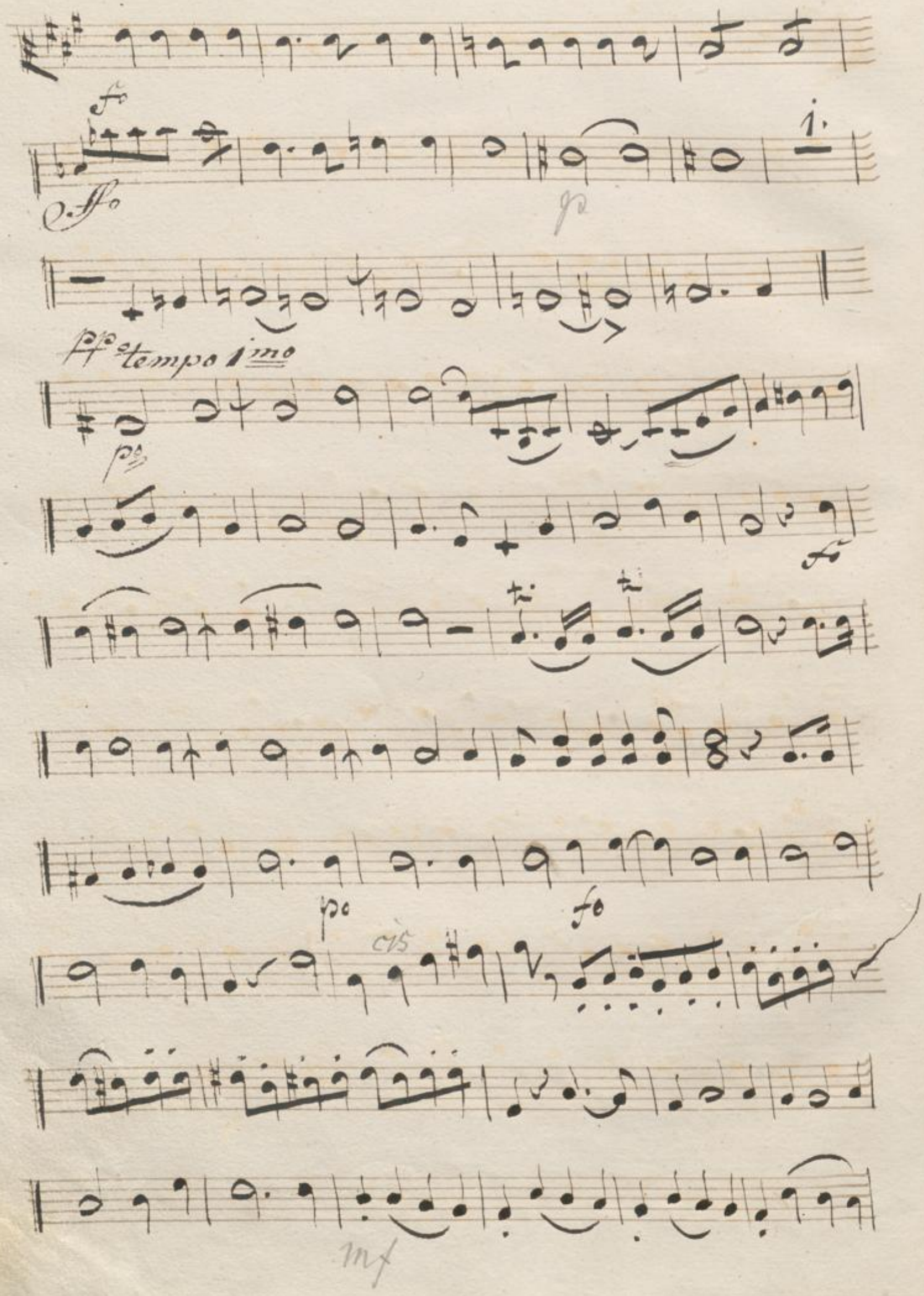
fo
ffo
1.
p
ppo tempo 1mo
po
fo
po
fo
cis
mf

BLB BADISCHE LANDESBIBLIOTHEK
Baden-Württemberg

Sanctus.

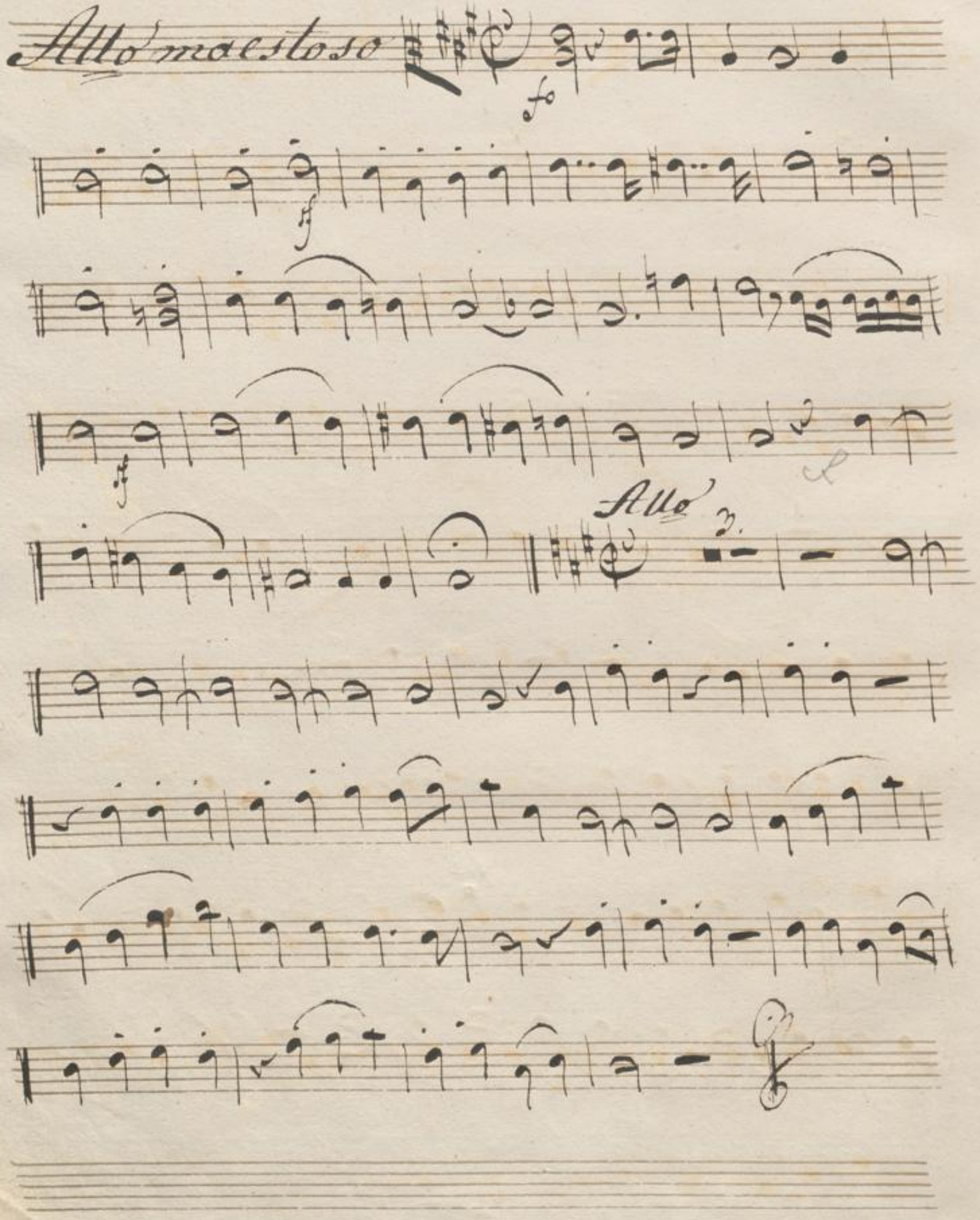

Benedictus.

Allegretto

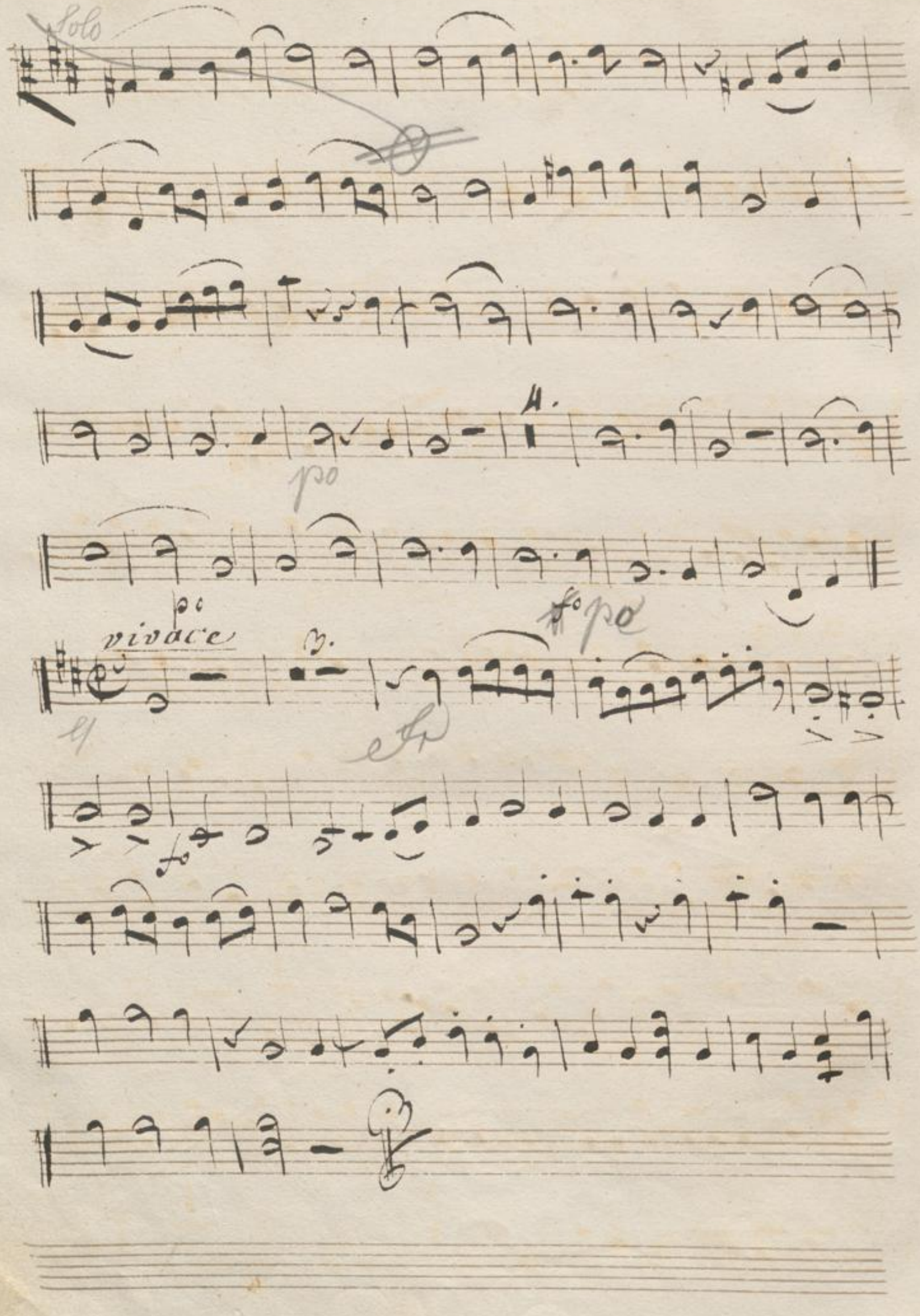
Solo
A.
po
po
vivace
B.
fo
po
fo

Agnus Dei

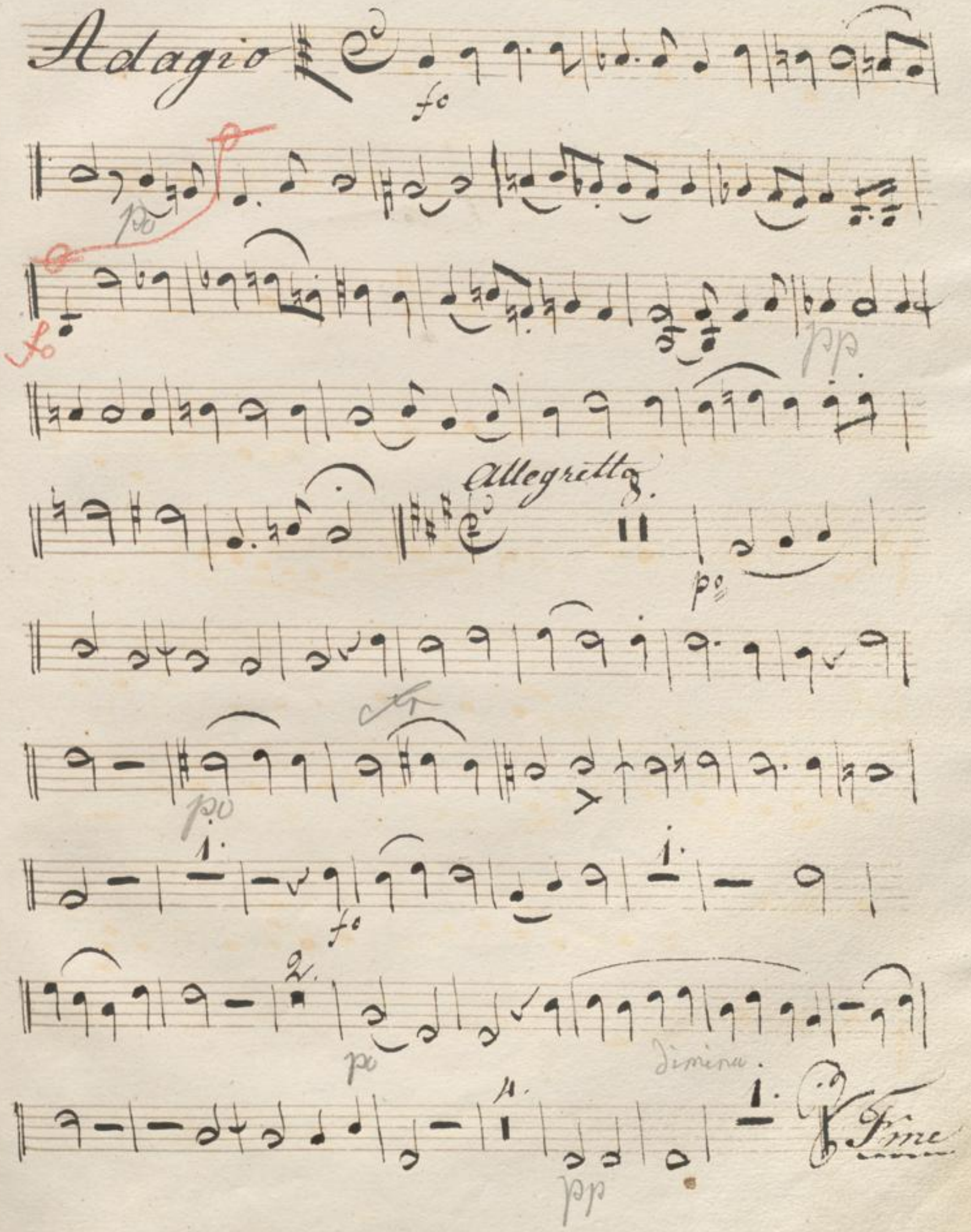

BLB BADISCHE LANDESBIBLIOTHEK
Baden-Württemberg

BLB BADISCHE LANDESBIBLIOTHEK
Baden-Württemberg

Denkt 5166c

Messen.

No. I. in C.
„ II. „ F.
„ III. „ Es.
„ IV. „ G.
„ V. „ A.
„ VI. „ D.
} von C. L. Drobisch.

„ VII. „ F. Pastoral-Messe von Diabelli. (ohne Horn:)
„ VIII. „ A. von Jos. Schnabel. (ohne Flöten:)

Requiem.

„ IX. „ D. von Joh: Gänsbacher: (ohne Viola, Flöte, Fagotten u. Clarinetten:)
„ X. „ C.
„ XI. „ D.
„ XII. „ Es.
} von C. L. Drobisch

Violoncello & Basso.

BLB BADISCHE LANDESBIBLIOTHEK
Baden-Württemberg

BLB BADISCHE LANDESBIBLIOTHEK
Baden-Württemberg

No. 8.

Messe

von

Jos. Schabel

Basso & Violoncello.

BLB BADISCHE LANDESBIBLIOTHEK
Baden-Württemberg

Organo e Violoncello.

Kÿrie

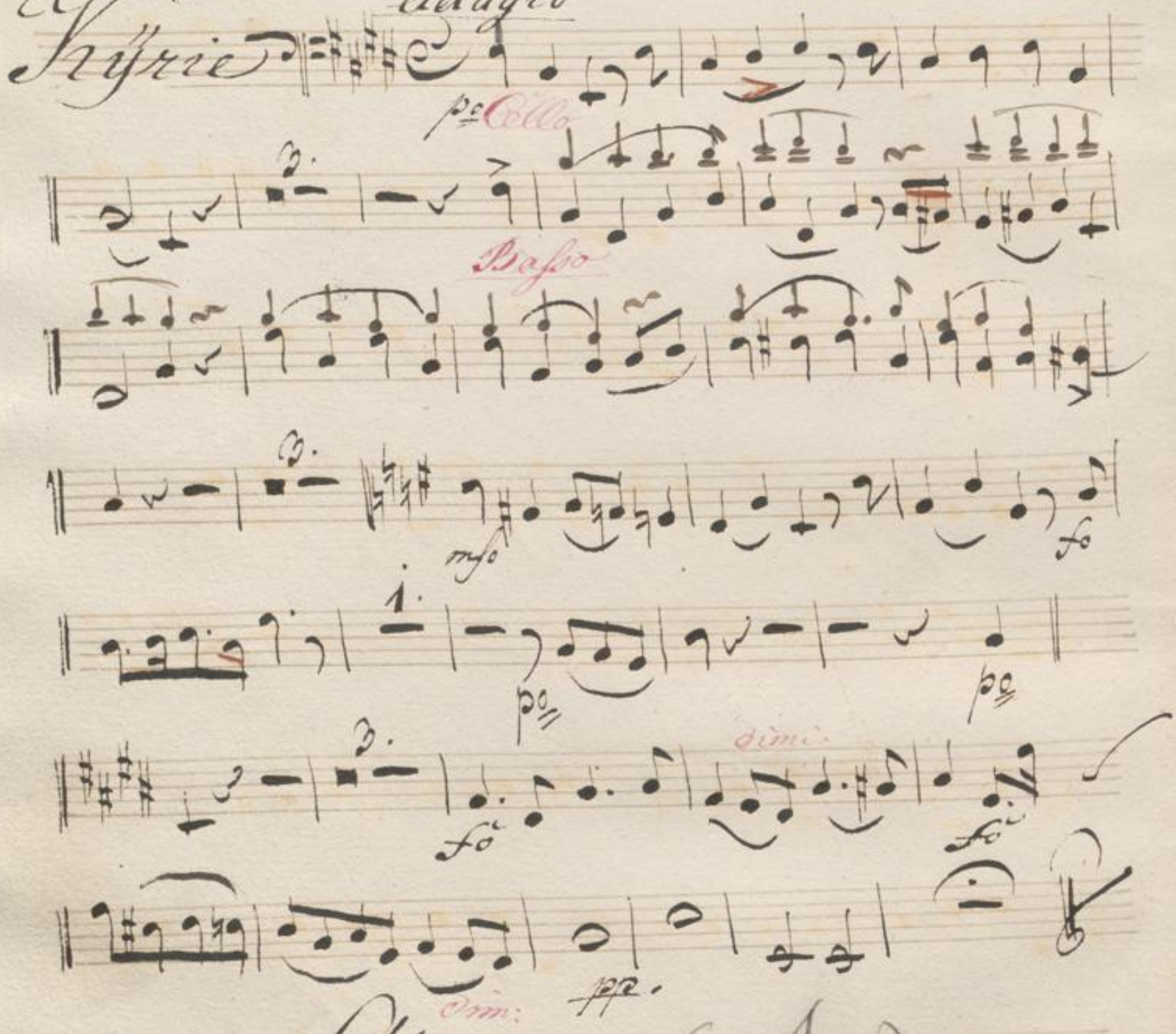

Gloria. (: A :)

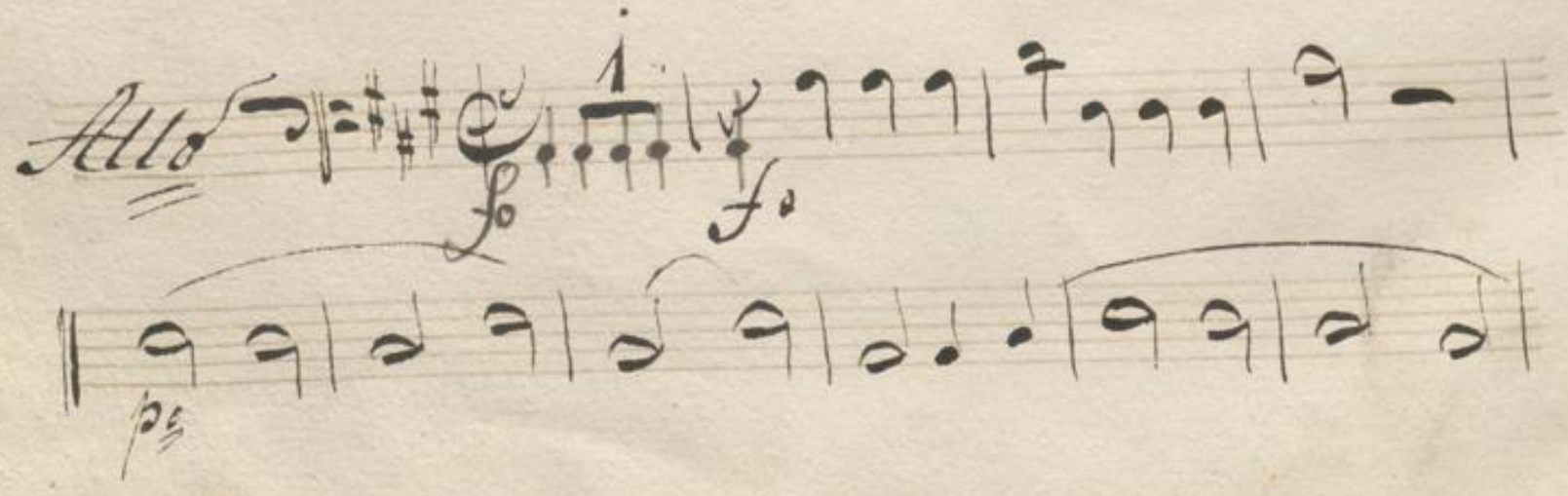

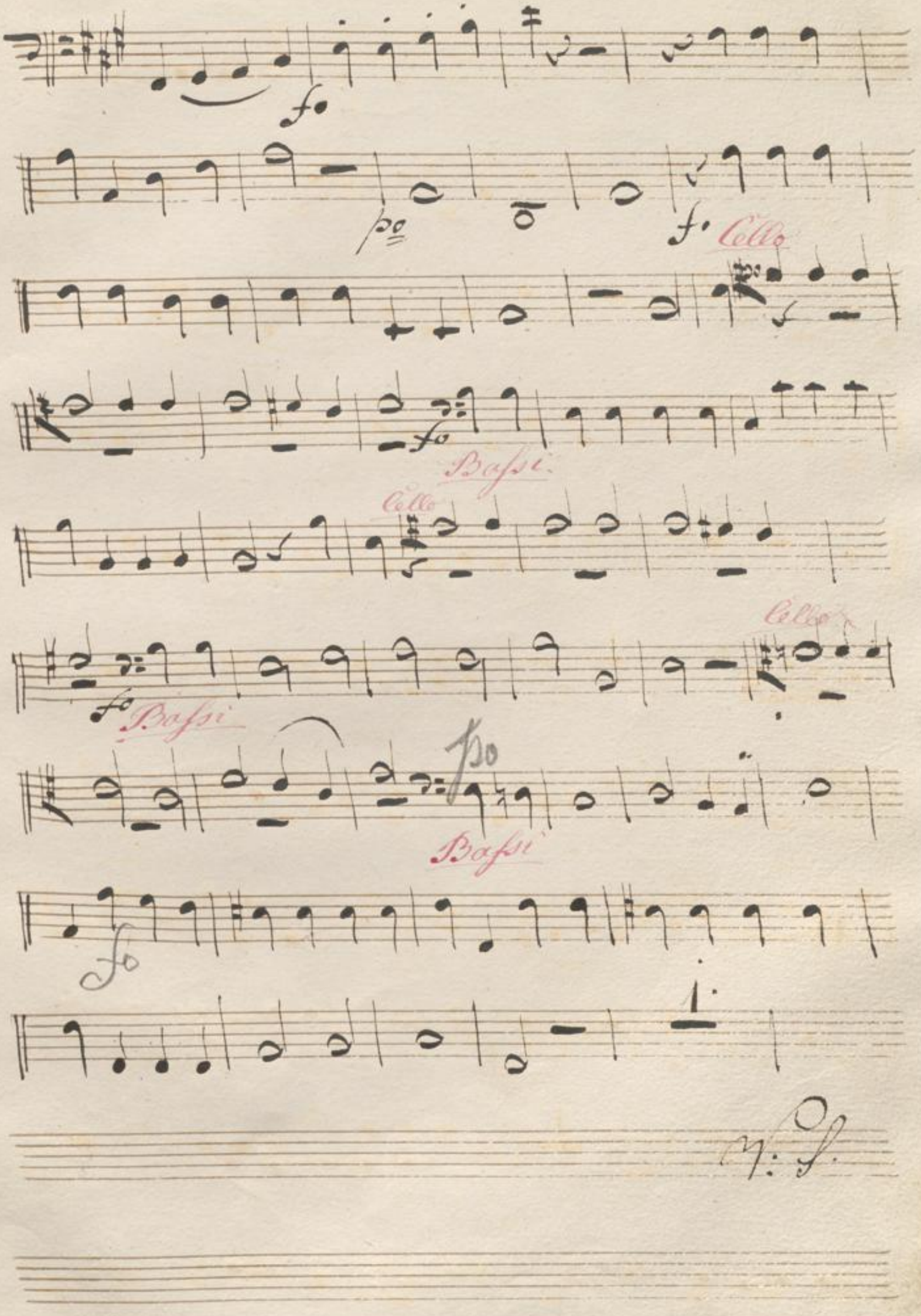
Cello
Bassi
Cello
Cello
Bassi
Bassi

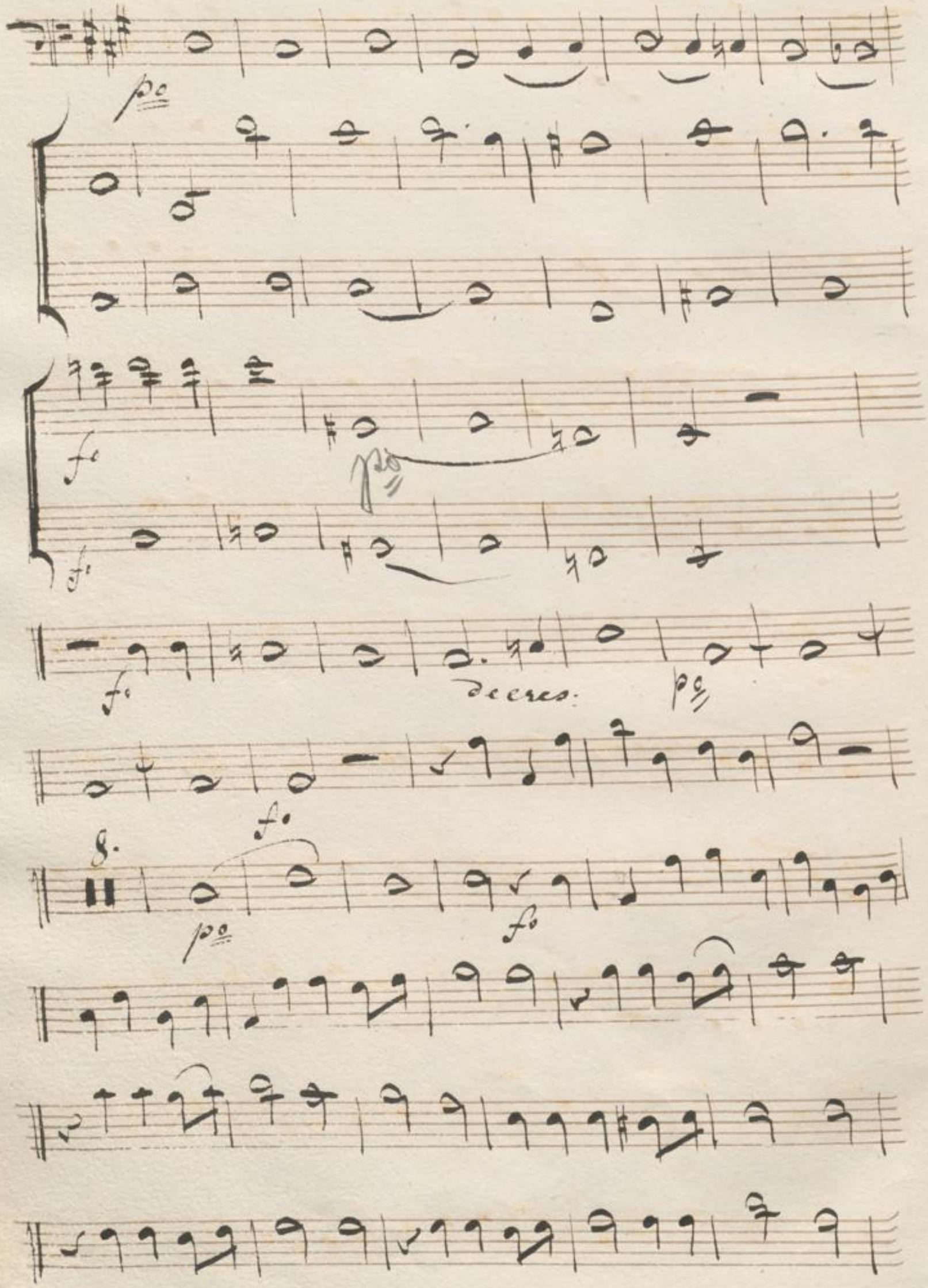
p°
f°
p°
f°
f°
decres:
p°
8.
f°
p°
f°

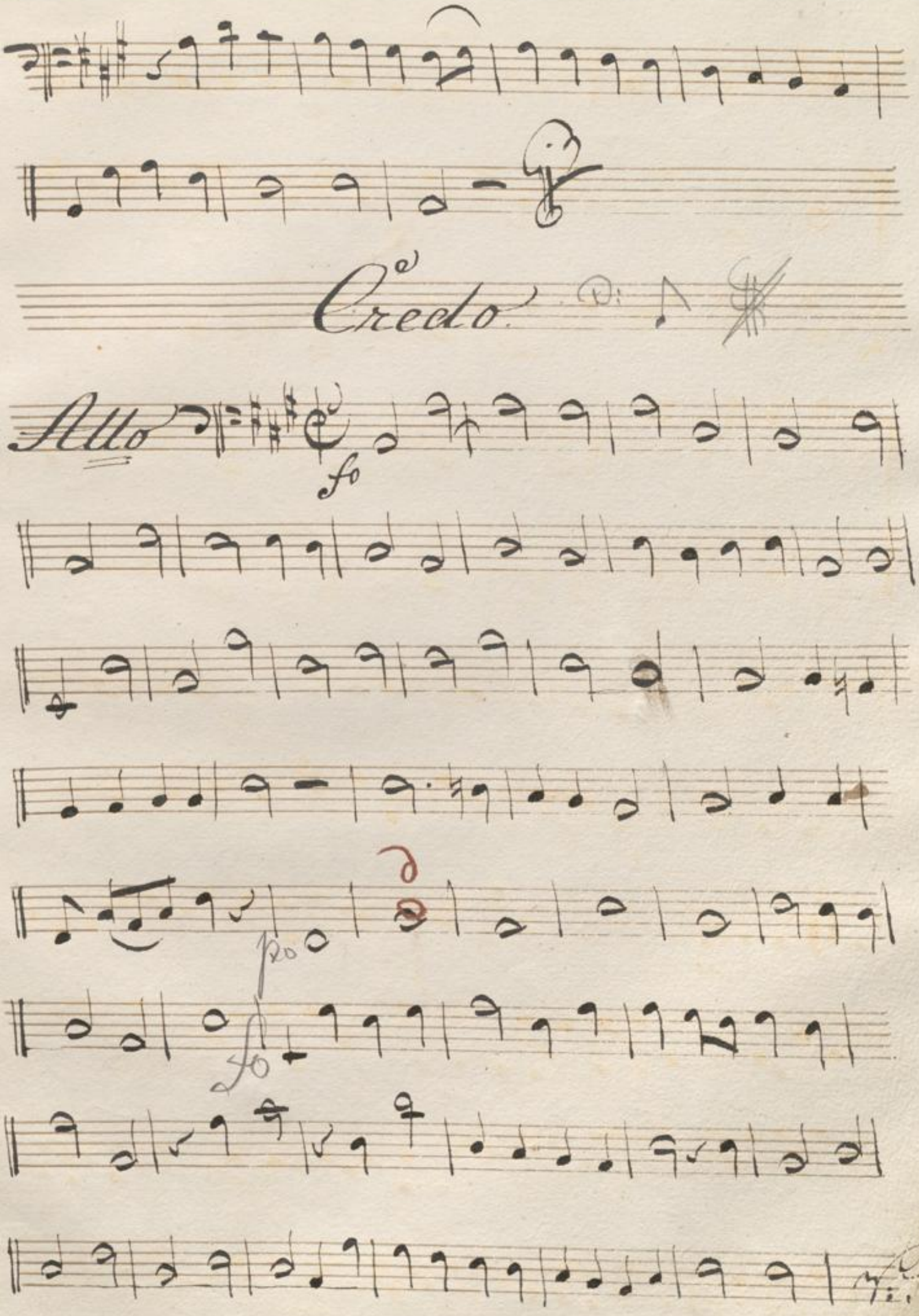
Credo
Allo
fo
po
fo

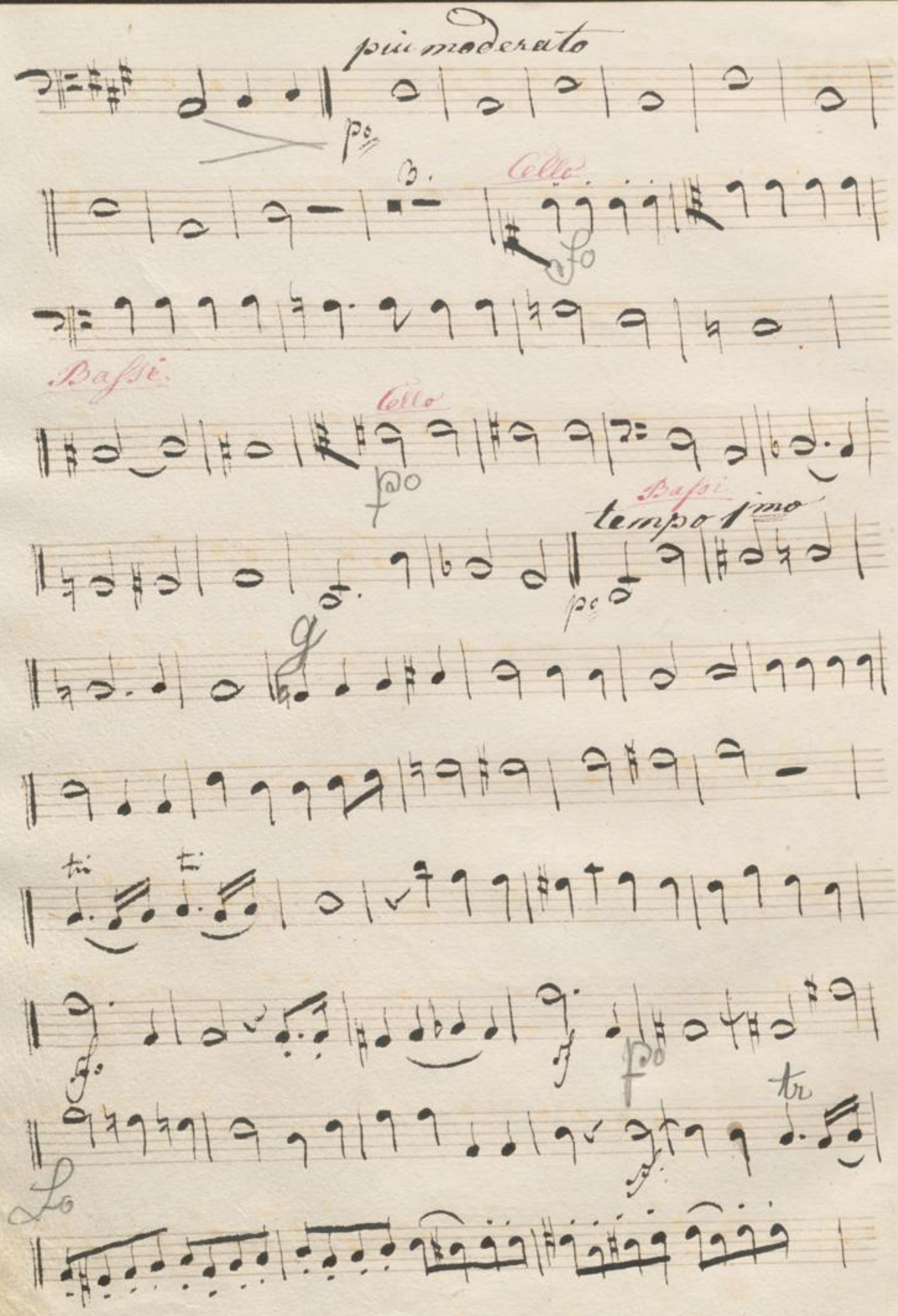
più moderato
Cello
Bassi
Cello
Bassi
tempo 1mo
tr
Lo

BLB BADISCHE LANDESBIBLIOTHEK
Baden-Württemberg

Sanctus.

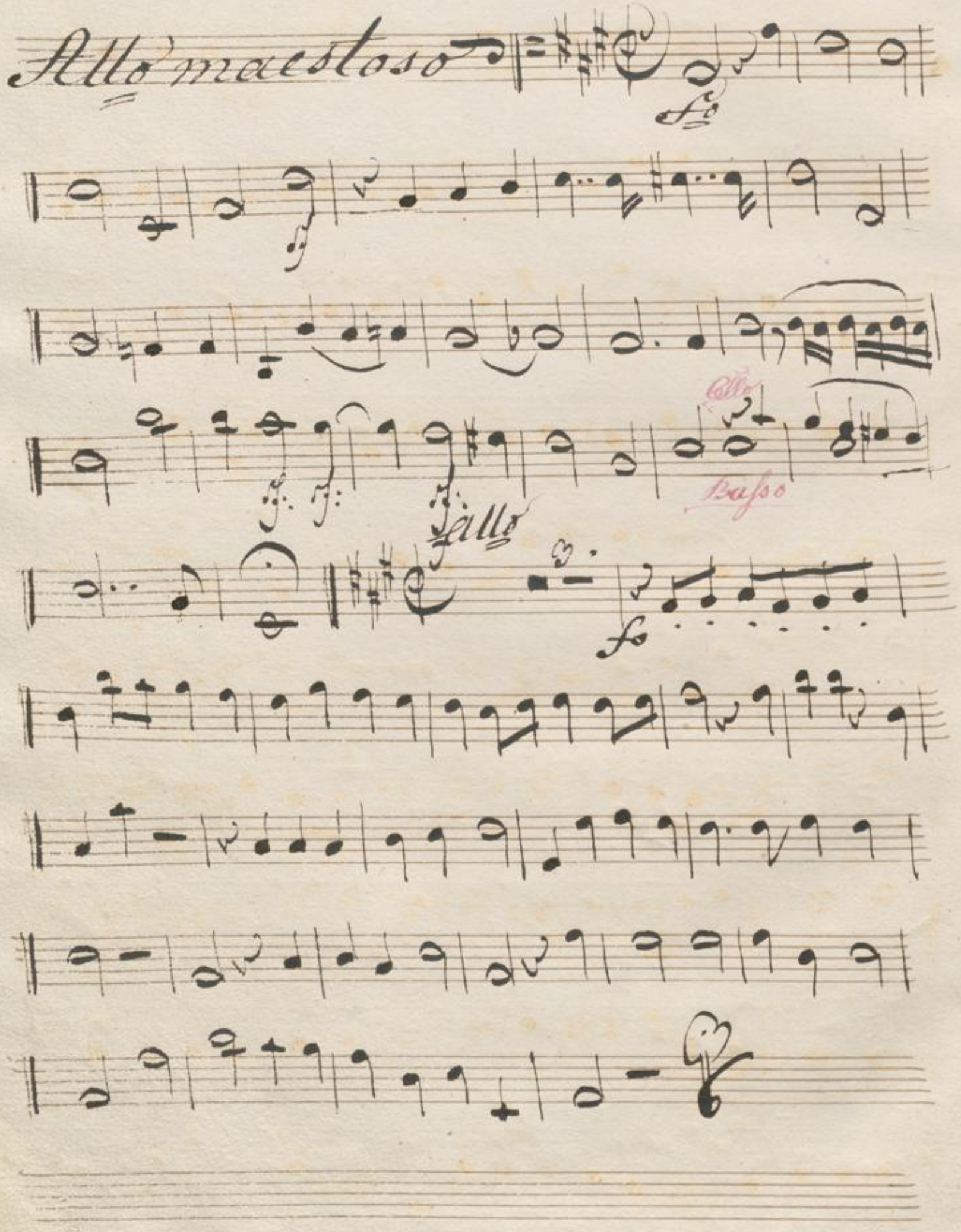

Benedictus

Allegretto

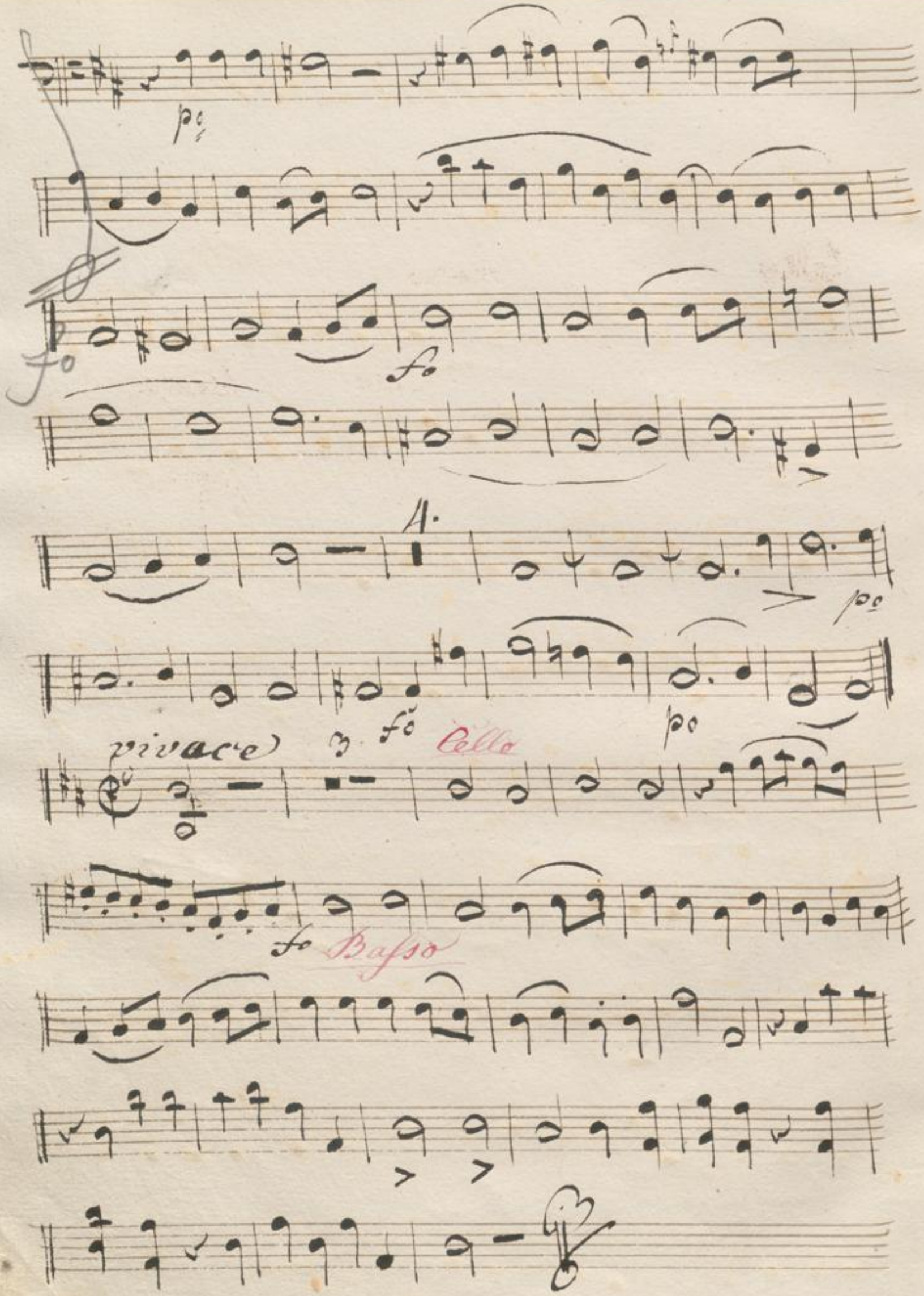

po
fo
fo
A.
po
fo
po
vivace
3.
Celle
fo
Basso

Agnus Dei.

Adagio

Cello

Basso

Cello.

Basso.

Allegretto

Cello

Basso

B. S.

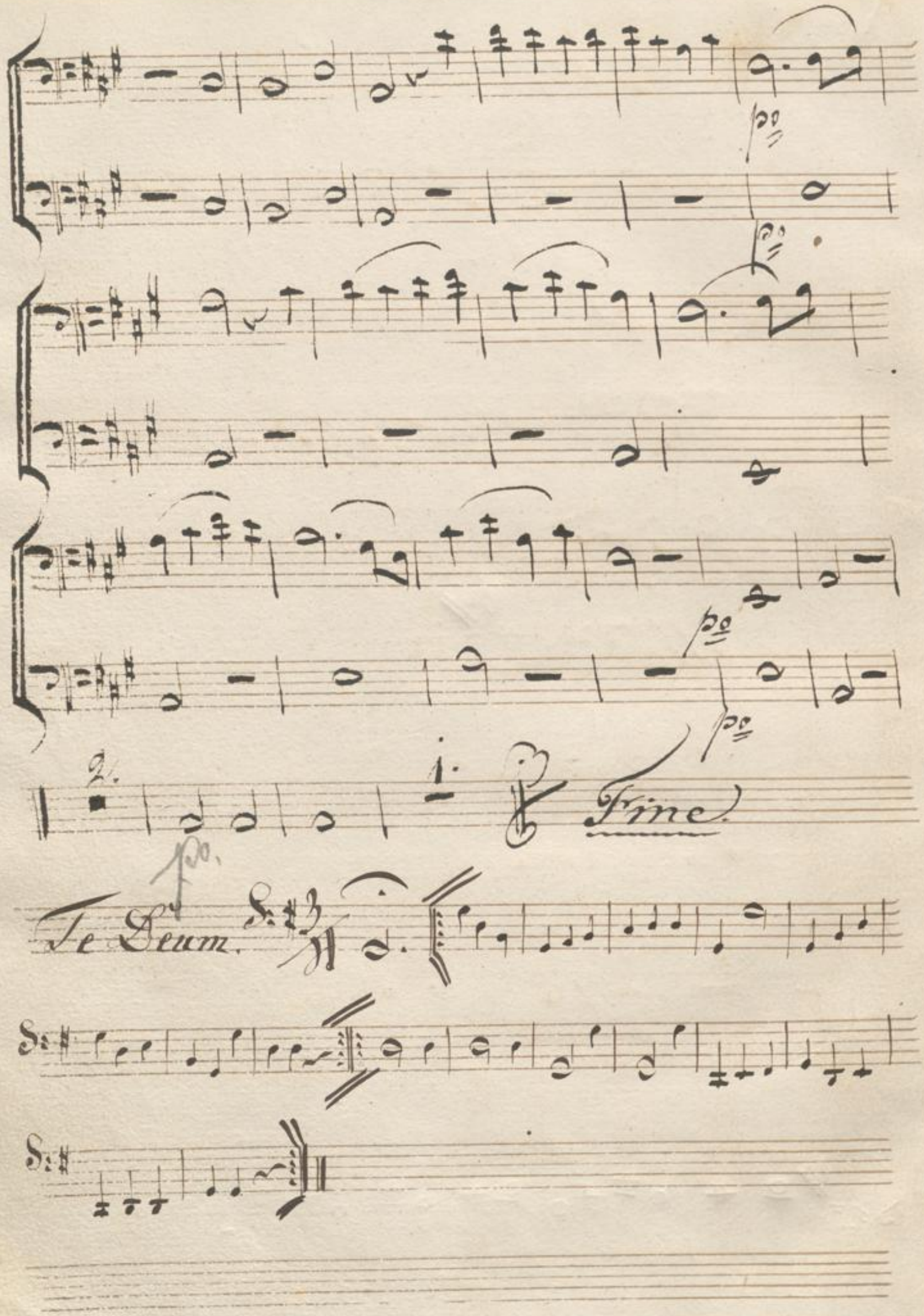
Fine
Te Deum

BLB BADISCHE LANDESBIBLIOTHEK
Baden-Württemberg

BLB BADISCHE LANDESBIBLIOTHEK
Baden-Württemberg

Clarinetto 1mo.

Druck 916 b

BLB BADISCHE LANDESBIBLIOTHEK
Baden-Württemberg

BLB BADISCHE LANDESBIBLIOTHEK
Baden-Württemberg

8

No: 8.

Messe

von

Jos: Schnabel

Oboe 1mo

Oboe 1mo

Kyrie

adagio

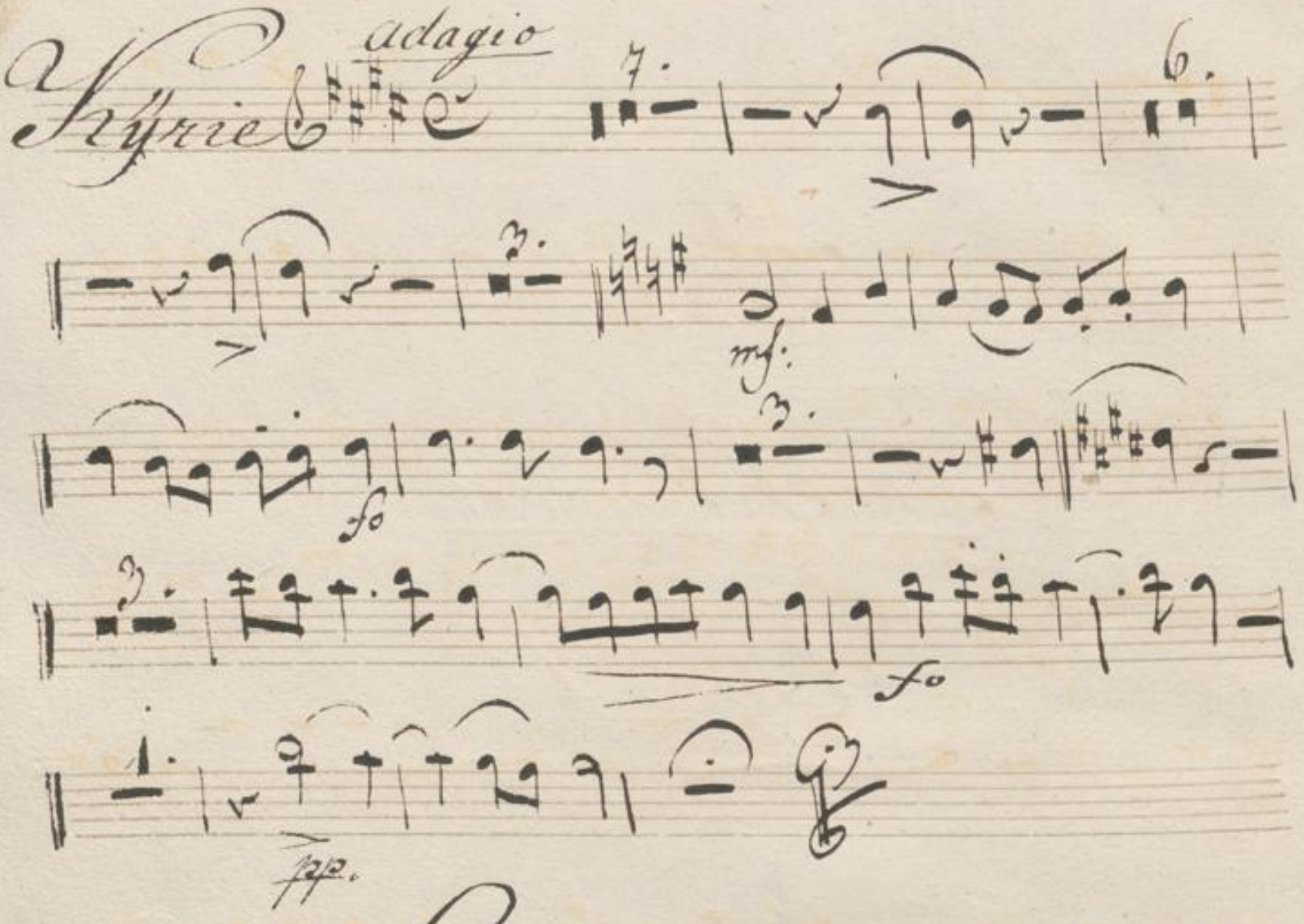

Gloria.

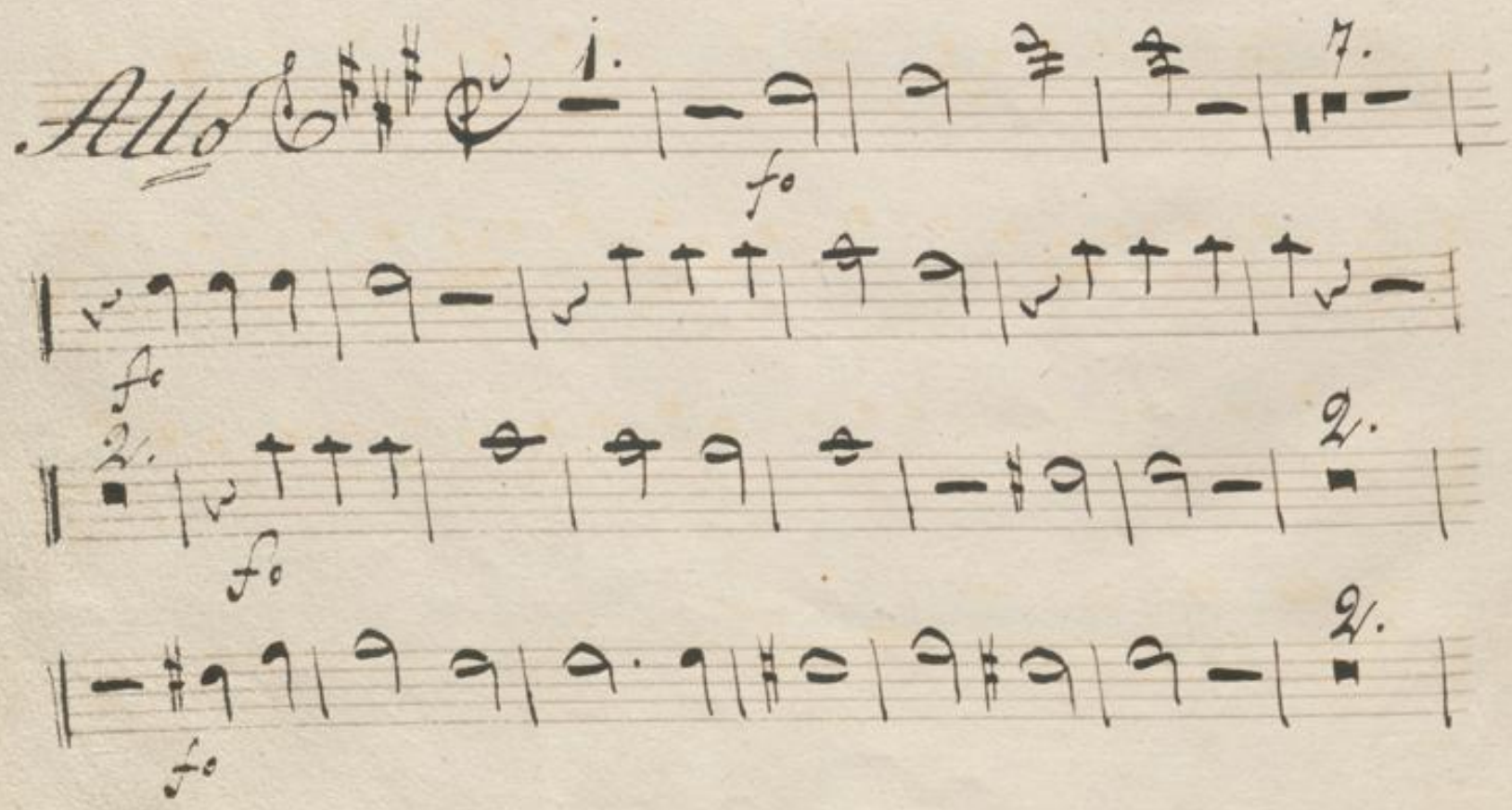

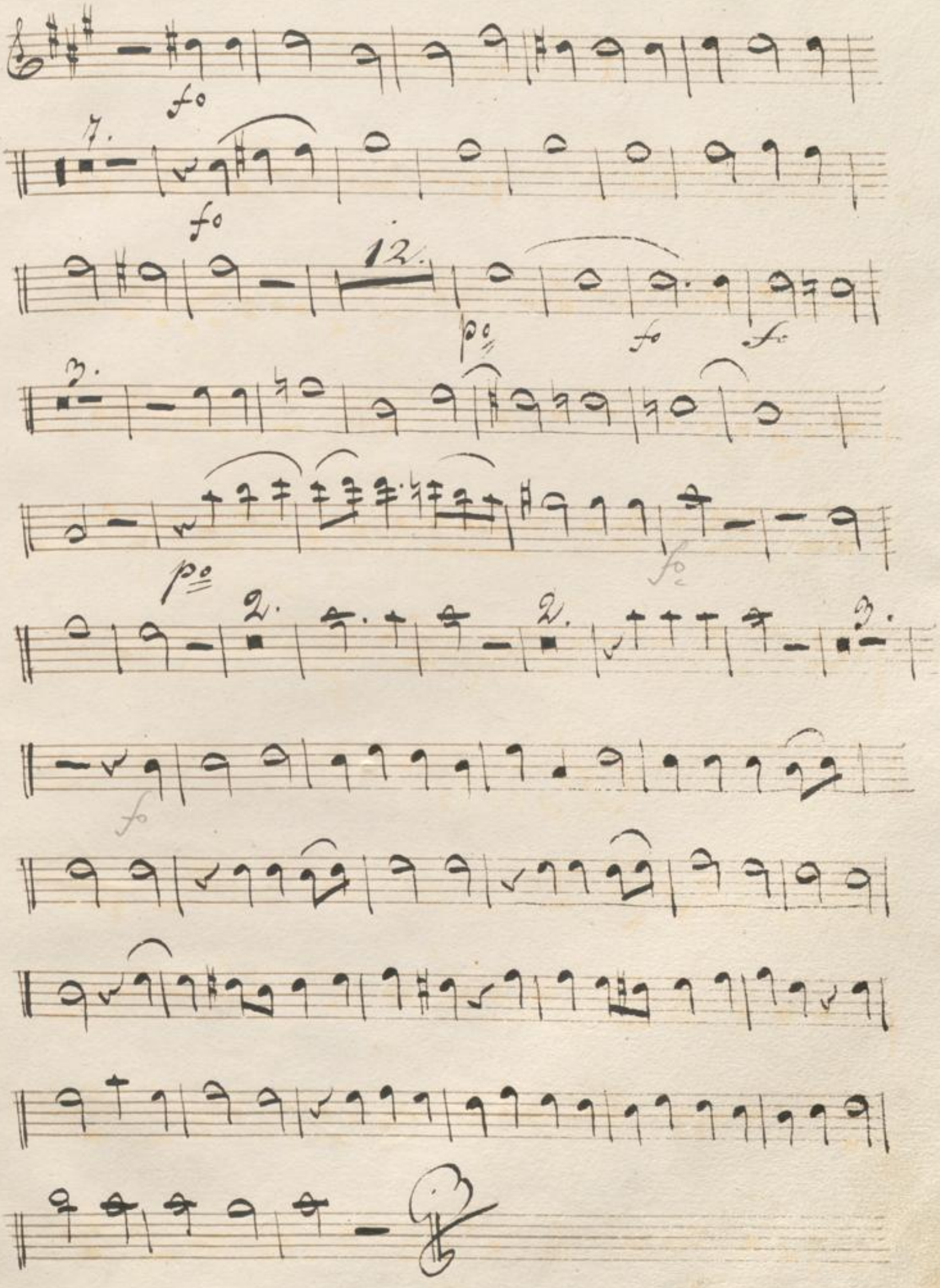
fo
7.
fo
12.
po
fo
fo
3.
po
fo
2.
2.
3.
fo

Credo

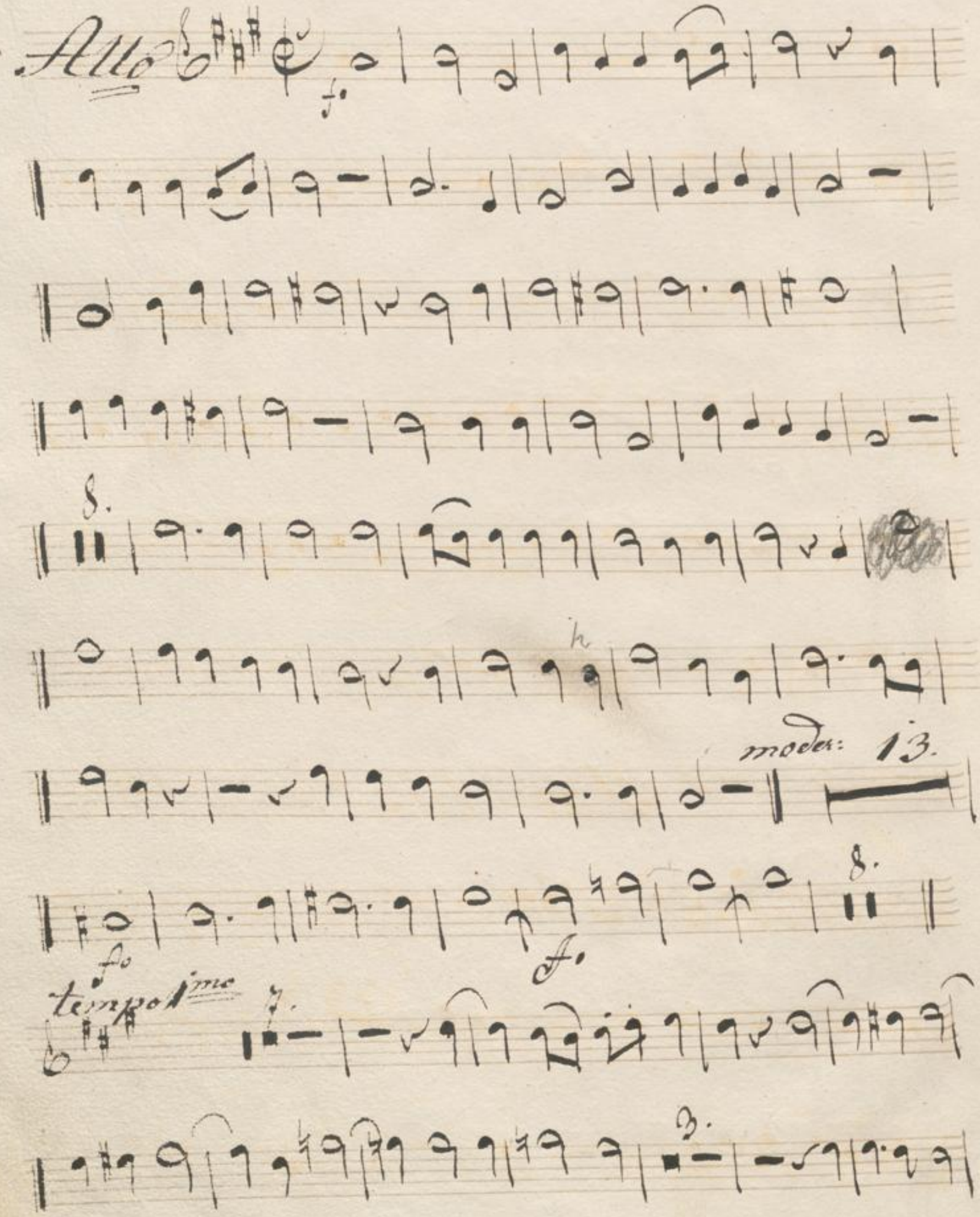

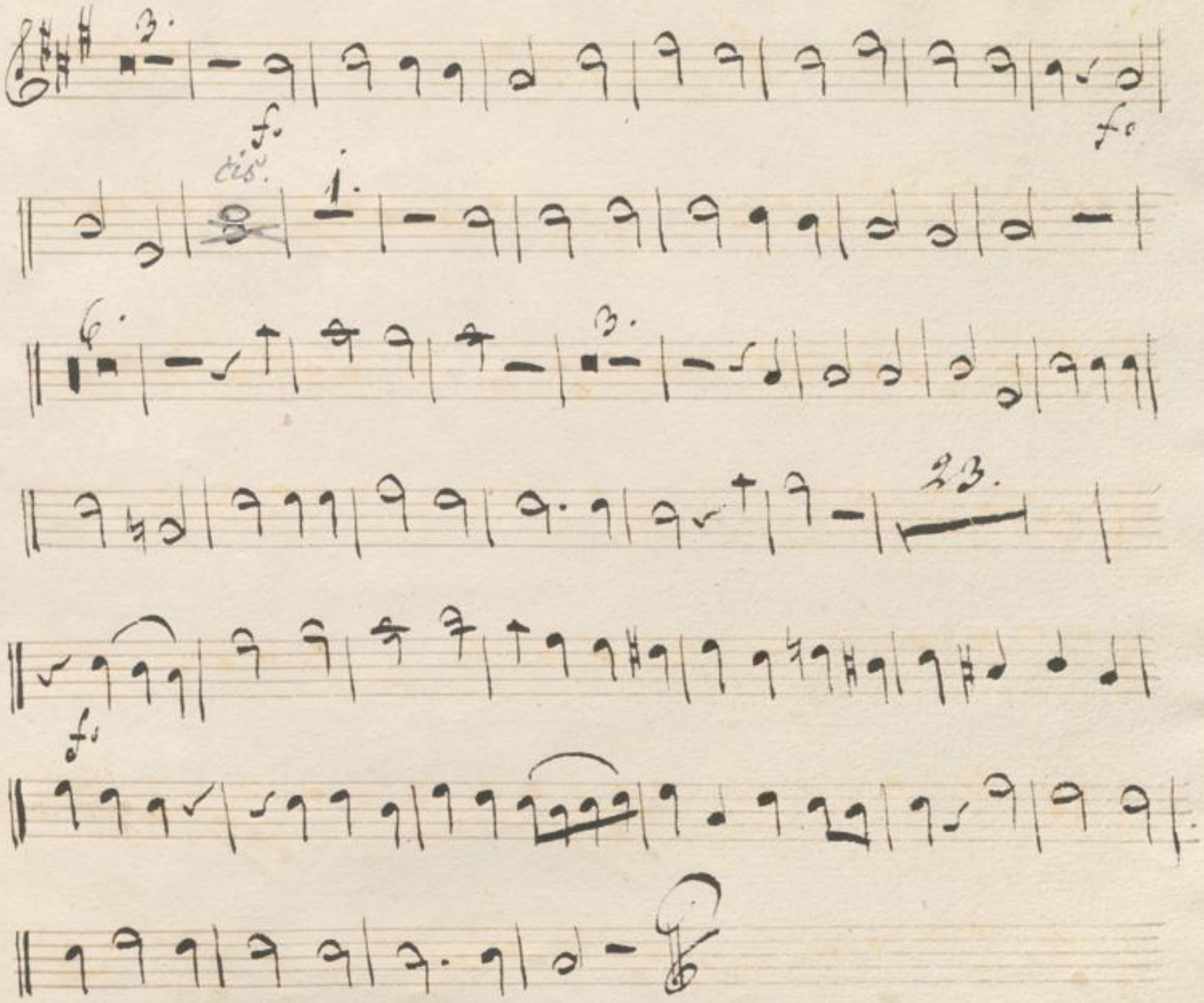

Sanctus.

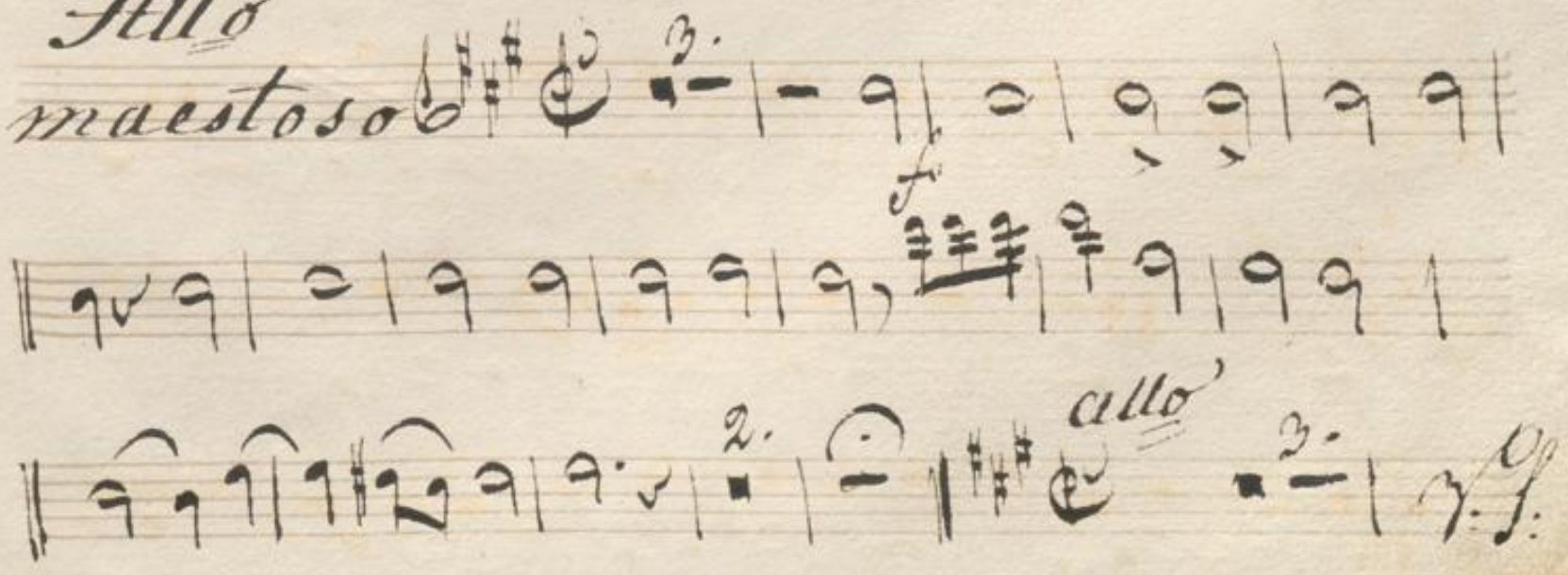

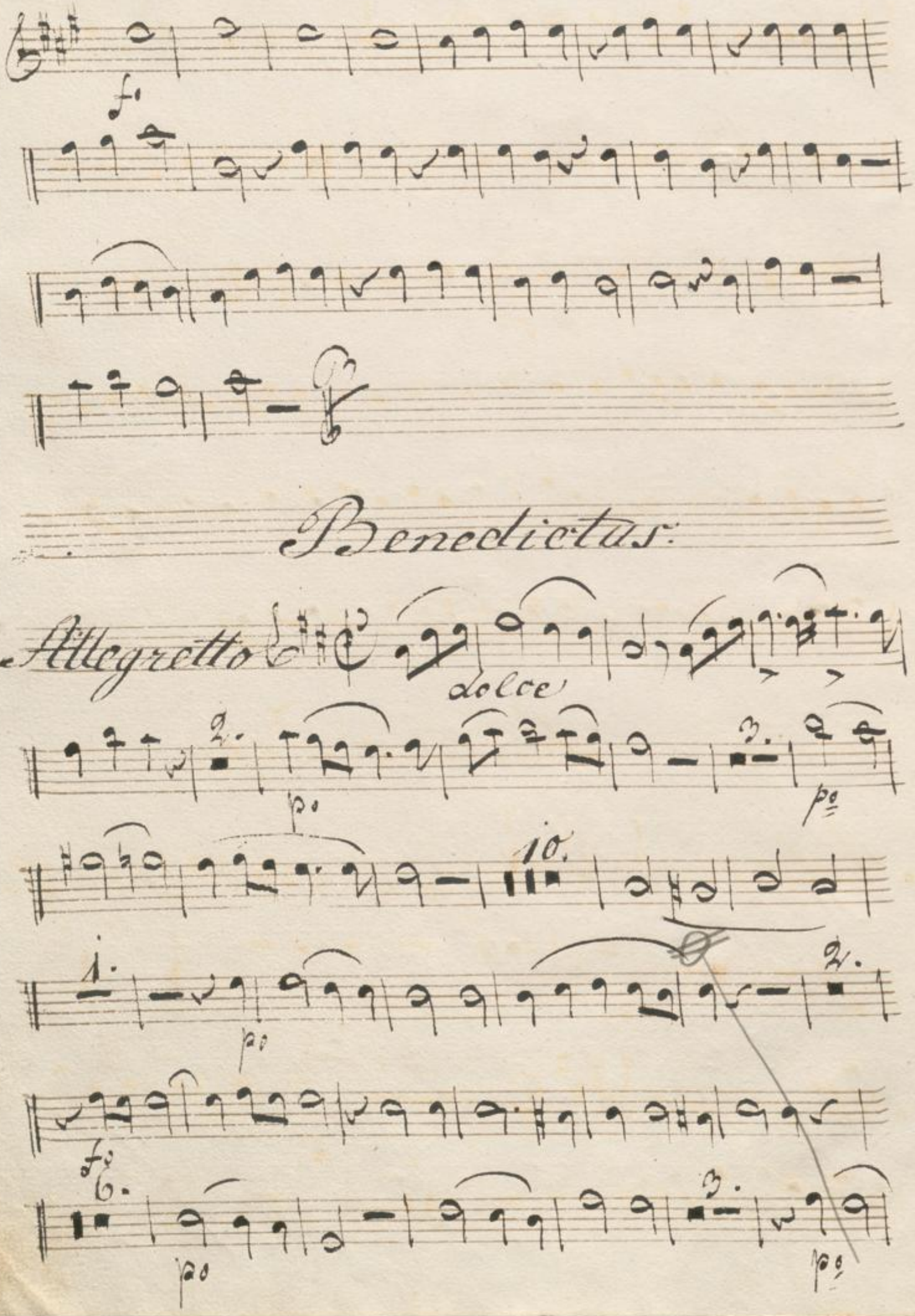
Benedictus:
Allegretto
dolce

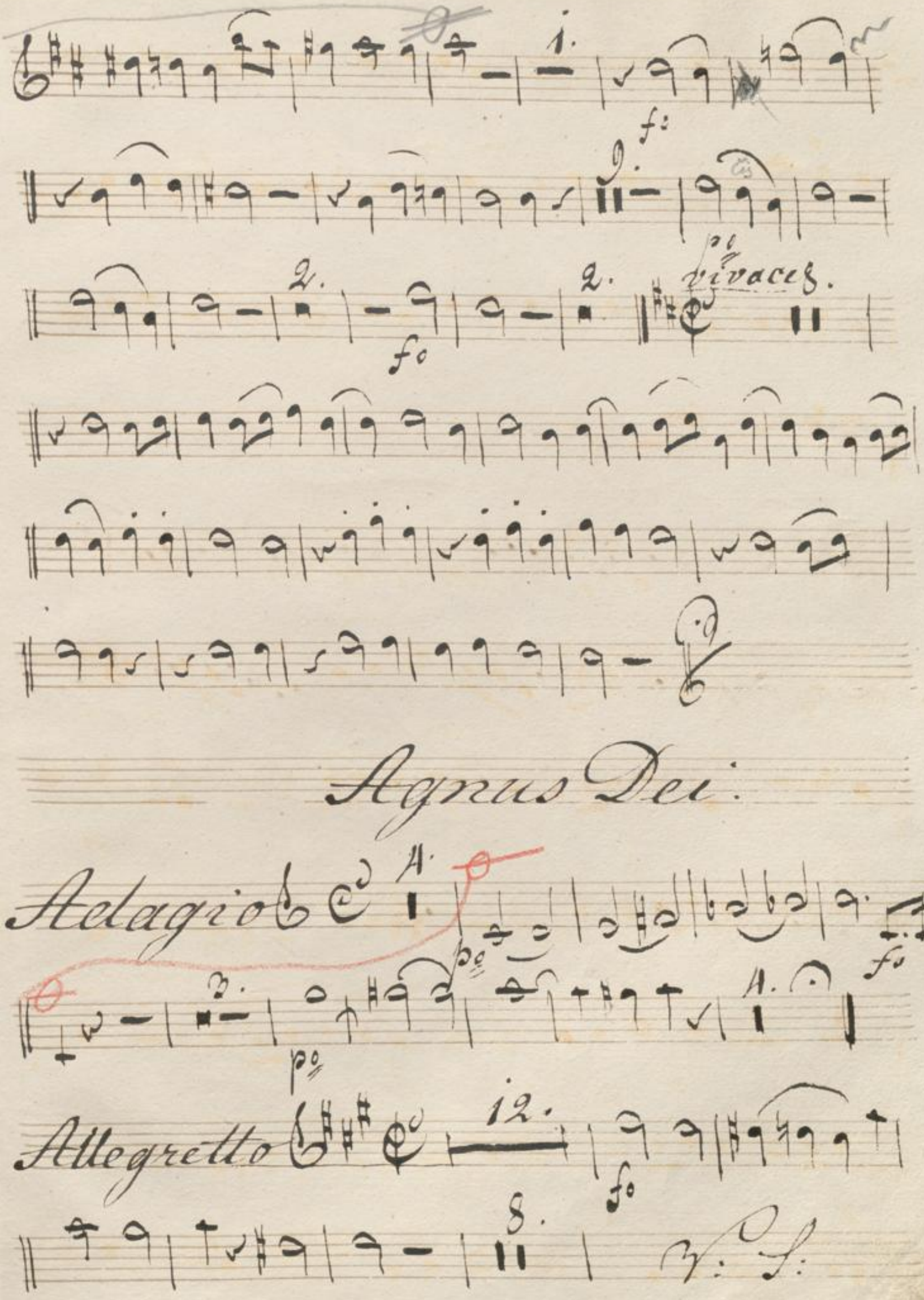
1.
f:
2.
2.
vivaces.
f:
Agnus Dei.
Adagio
4.
p:
3.
p:
4.
f:
Allegretto
12.
f:
8.
V: S:

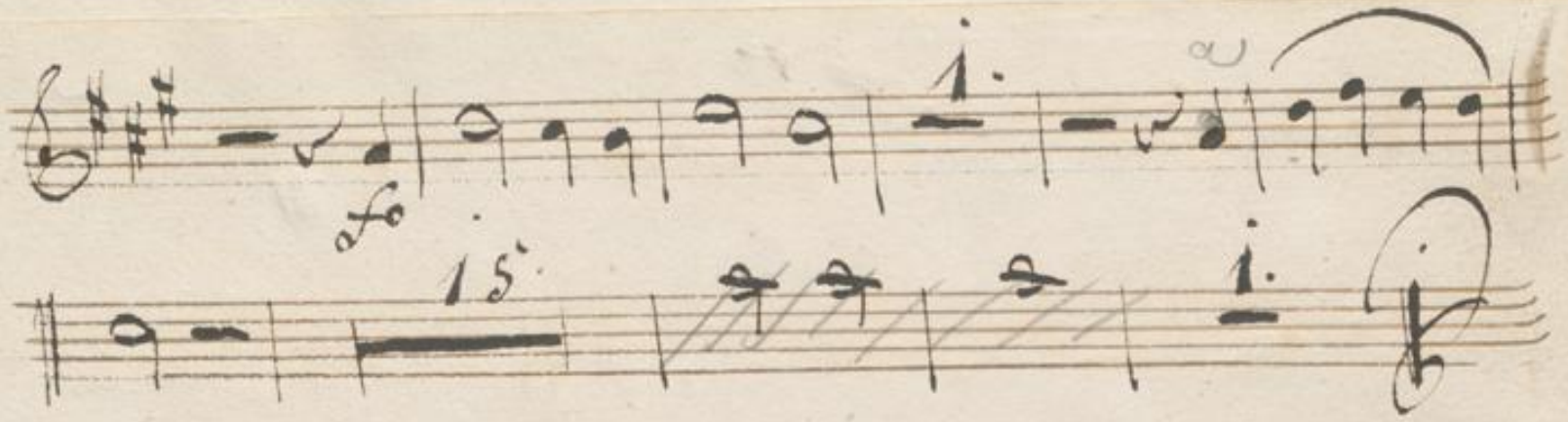

Fine

No: 9. tacet.

Te Deum.

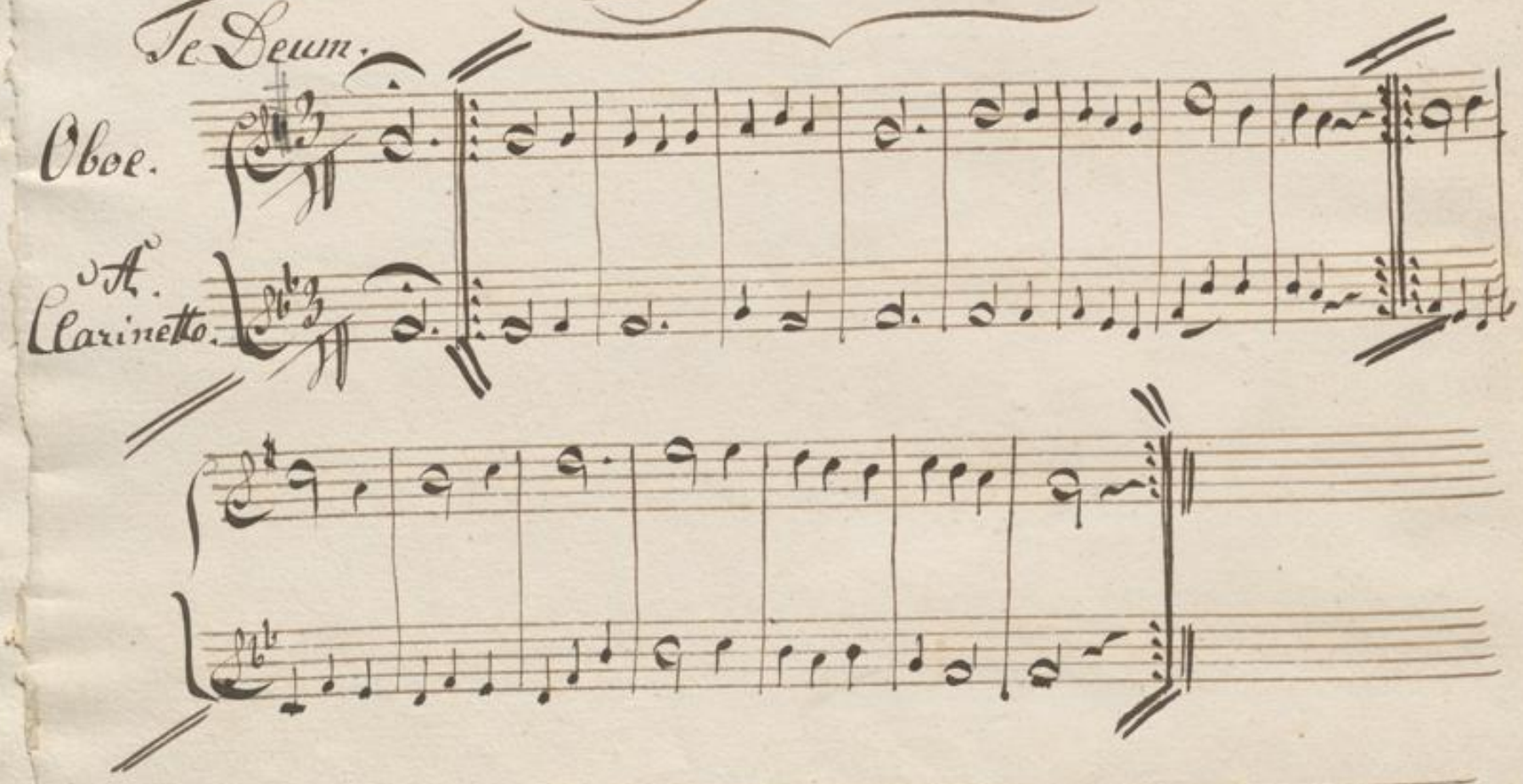

BLB BADISCHE LANDESBIBLIOTHEK
Baden-Württemberg

BLB BADISCHE LANDESBIBLIOTHEK
Baden-Württemberg

Clarinetto II^do:

Dawb 916 b

BLB BADISCHE LANDESBIBLIOTHEK
Baden-Württemberg

BLB BADISCHE LANDESBIBLIOTHEK
Baden-Württemberg

8

No: 8.

Messe

von

Jos: Schnabel.

Oboe 2do.

BLB BADISCHE LANDESBIBLIOTHEK
Baden-Württemberg

Oboe 2do

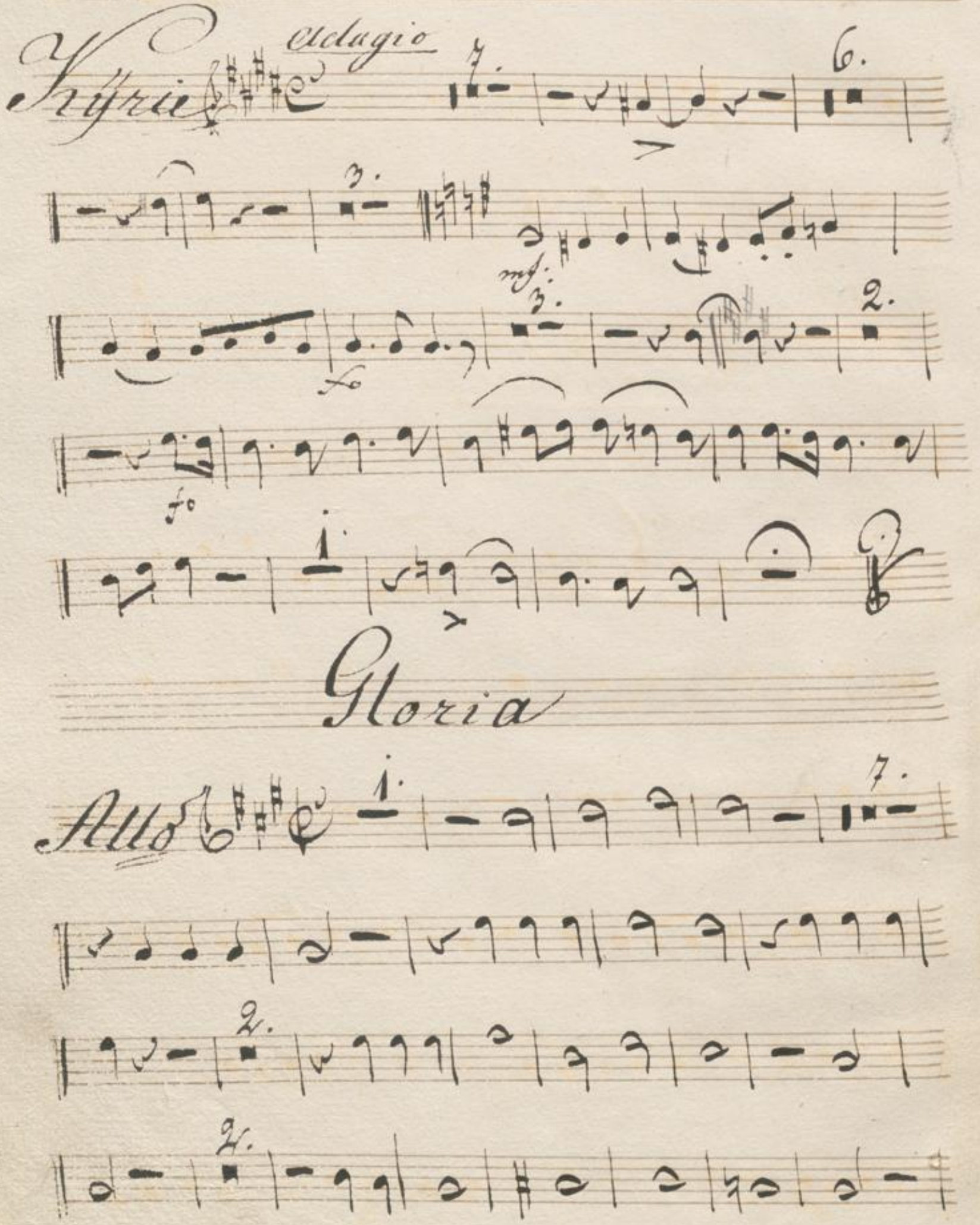

Gloria

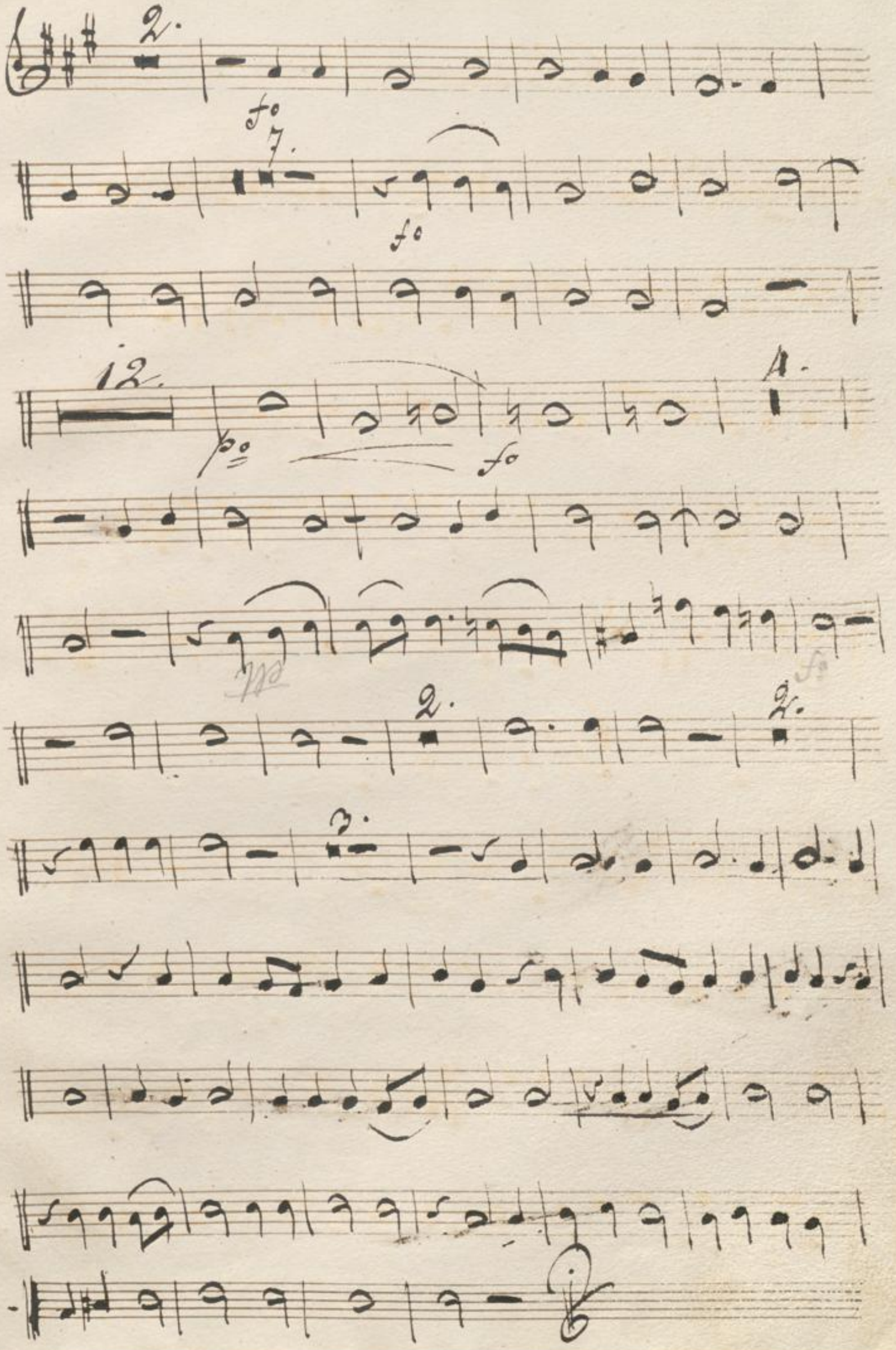
2.
fo
7.
fo
12.
po
fo
A.
2.
2.
3.

Credo

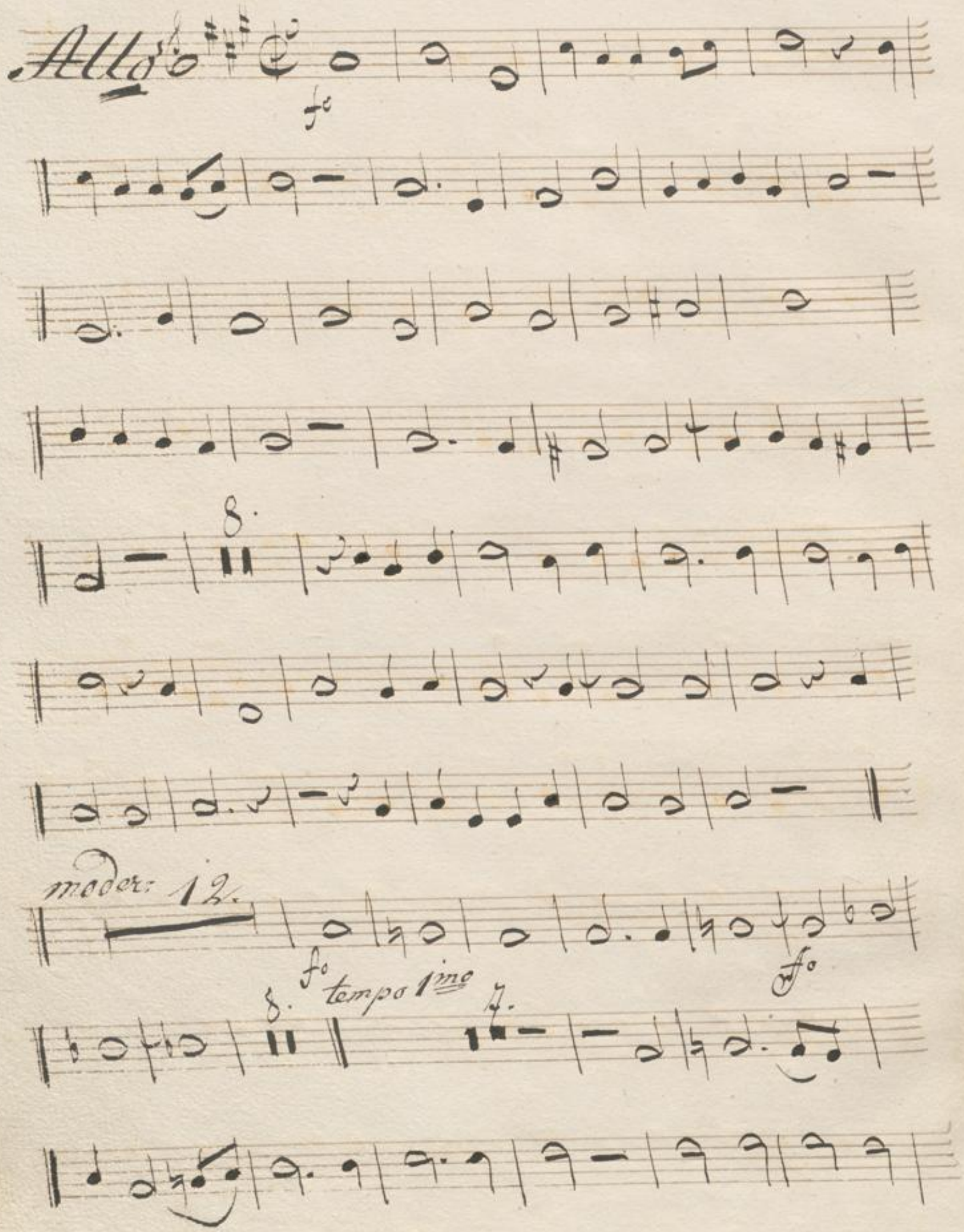

Sanctus

Allo maestoso

fo

Allo

fo

fis

Benedictus

Allegretto

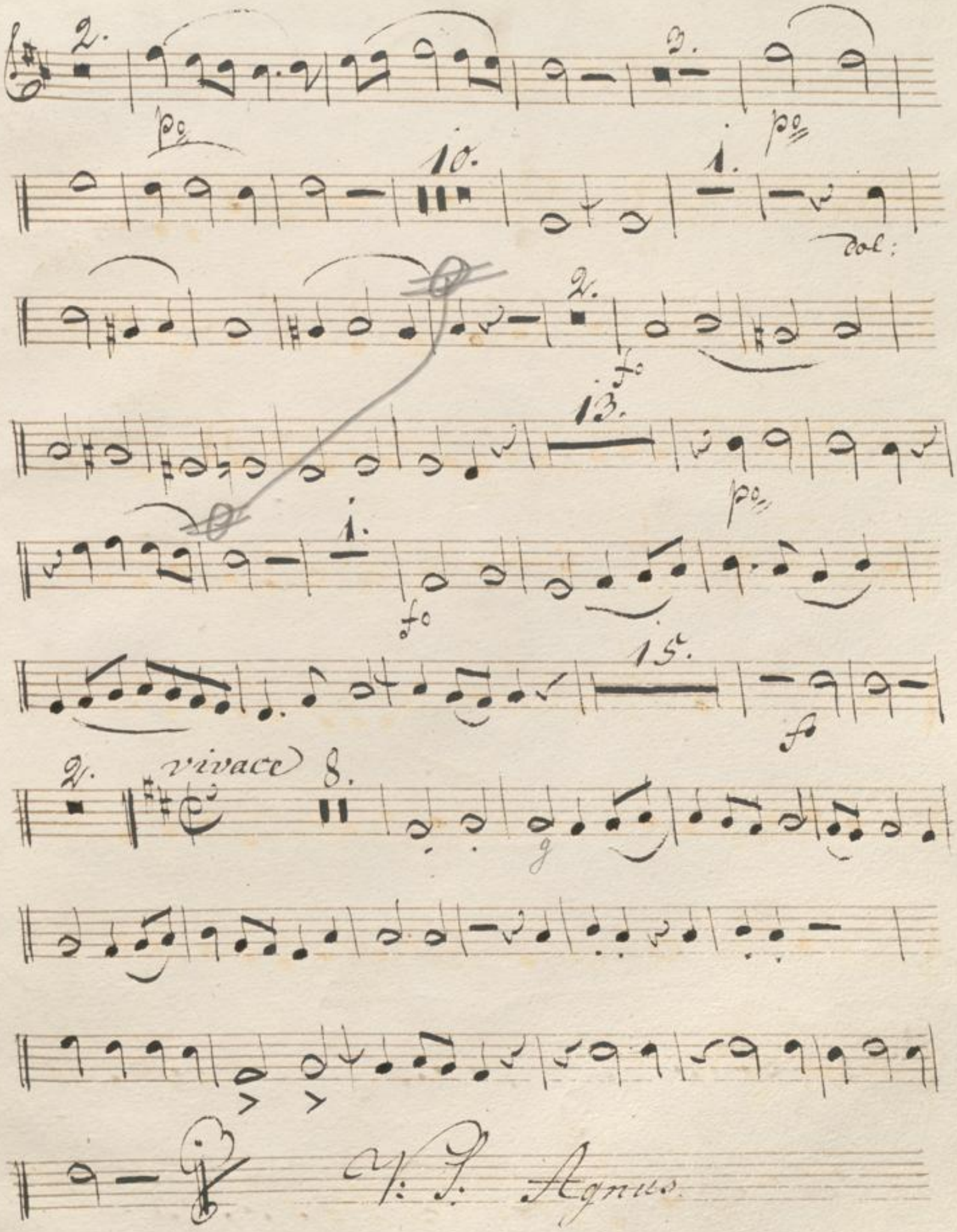
2.
3.
po
po
10.
1.
dol:
2.
fo
13.
po
1.
fo
15.
fo
2.
vivace
8.
g
V. S. Agnus

Agnus Dei

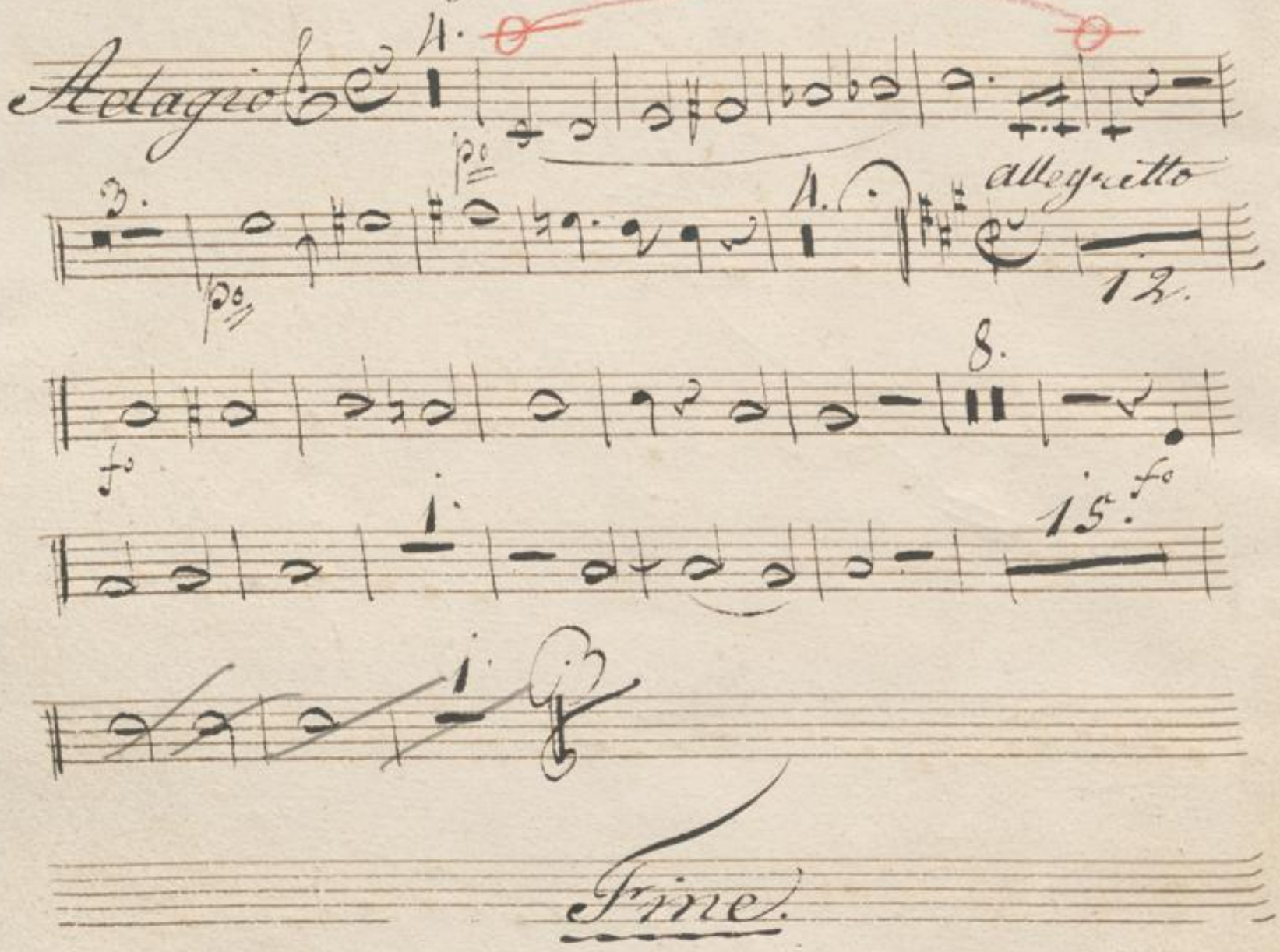

Fine.

No: 9. tacet.

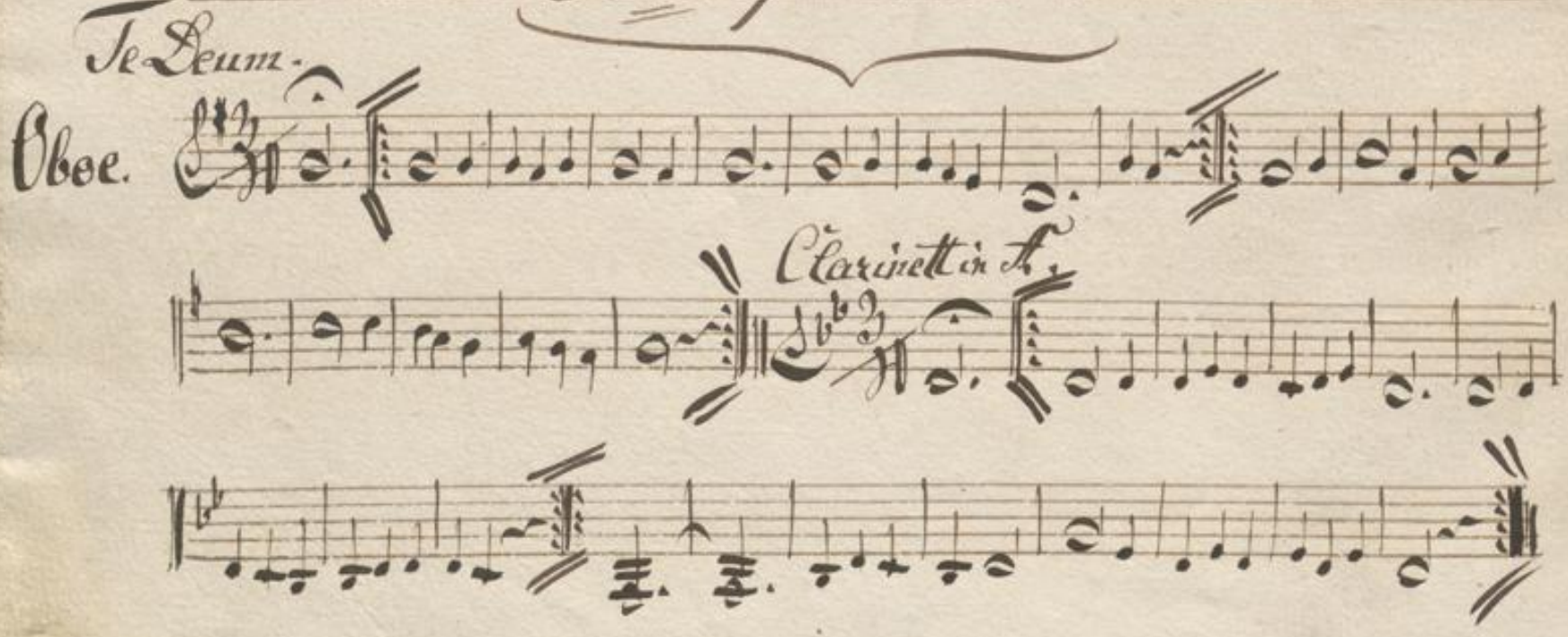

BLB BADISCHE LANDESBIBLIOTHEK
Baden-Württemberg

BLB BADISCHE LANDESBIBLIOTHEK
Baden-Württemberg

Messe von Schnabel.

No. 8.

Clarinetto 1mo in A.

Kyrie. Adagio.

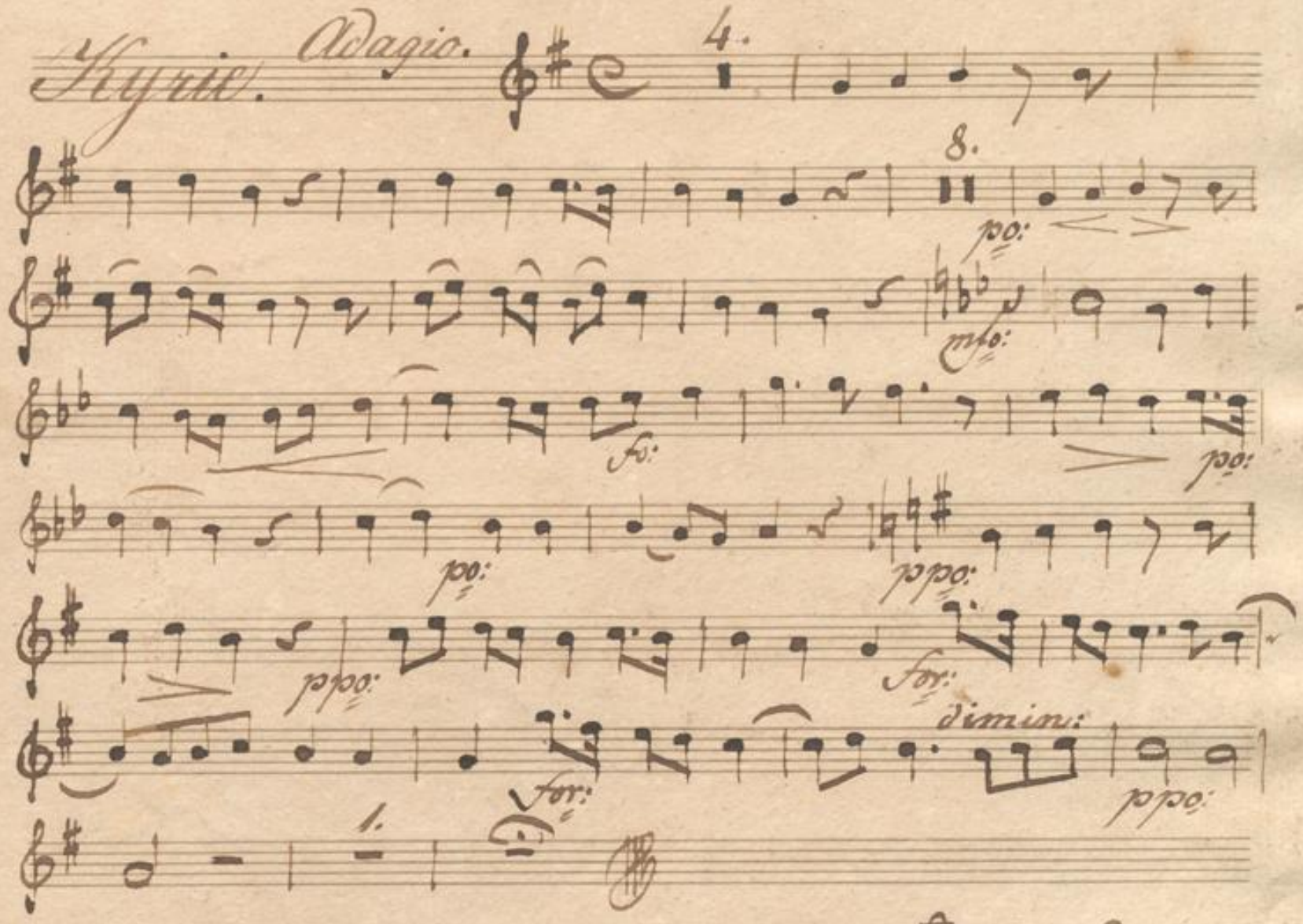

Gloria. Allegro.

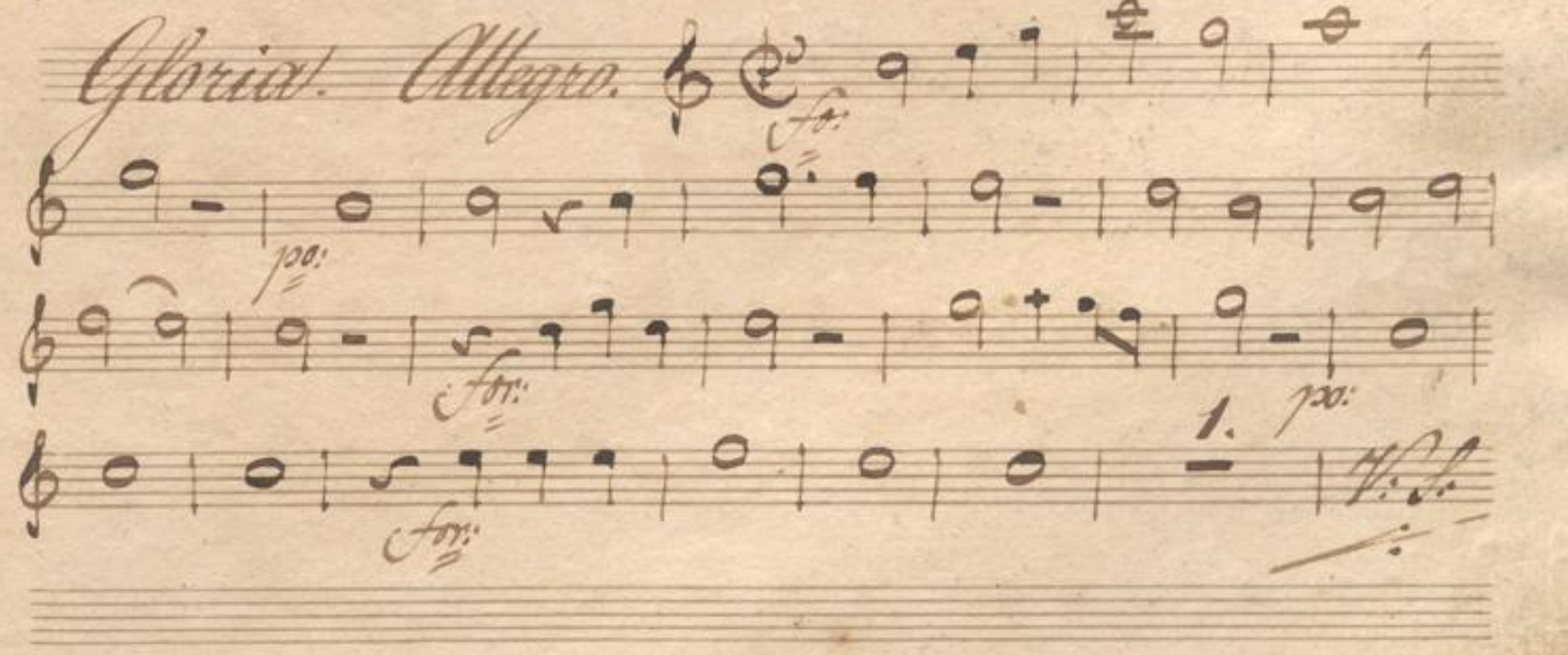

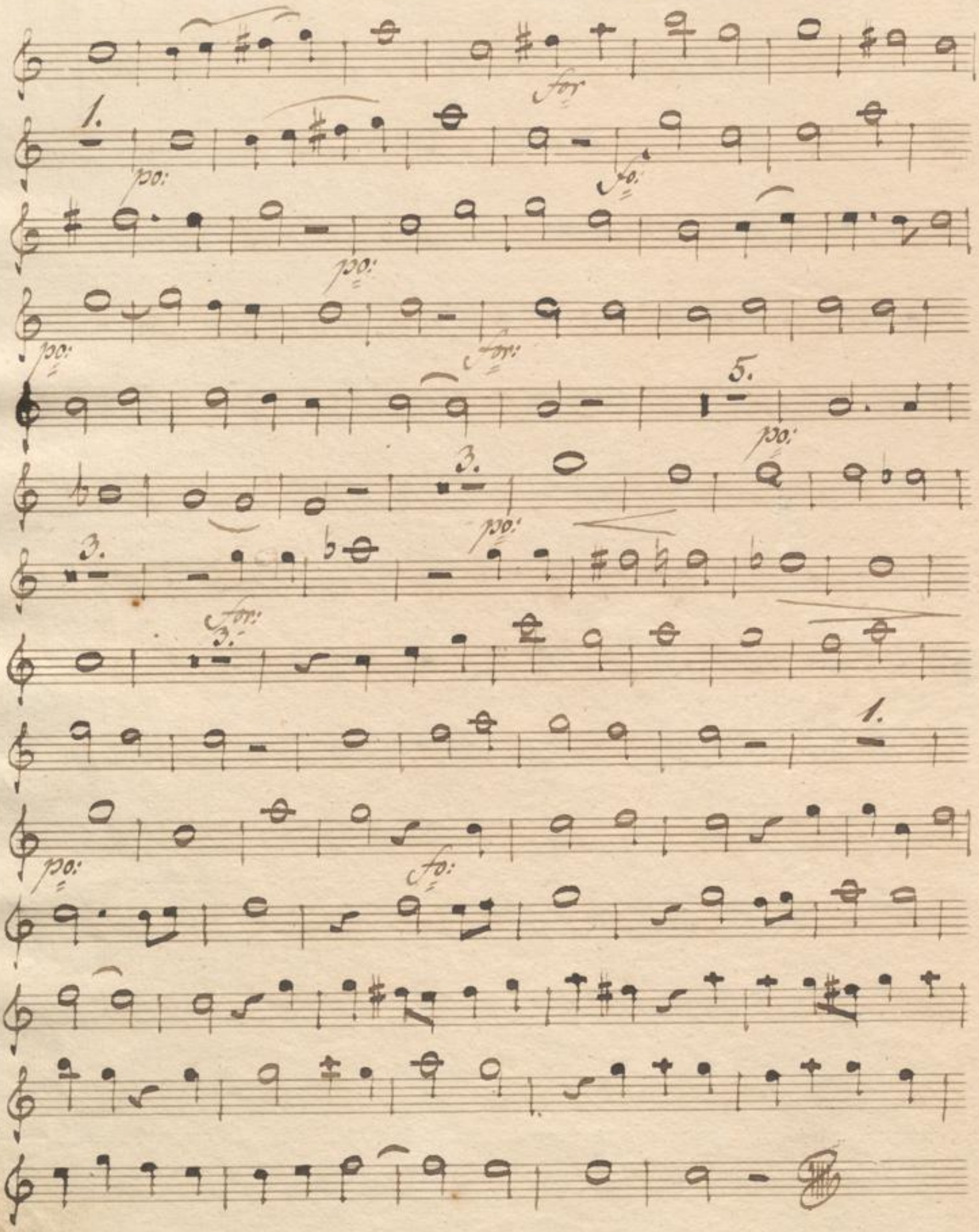

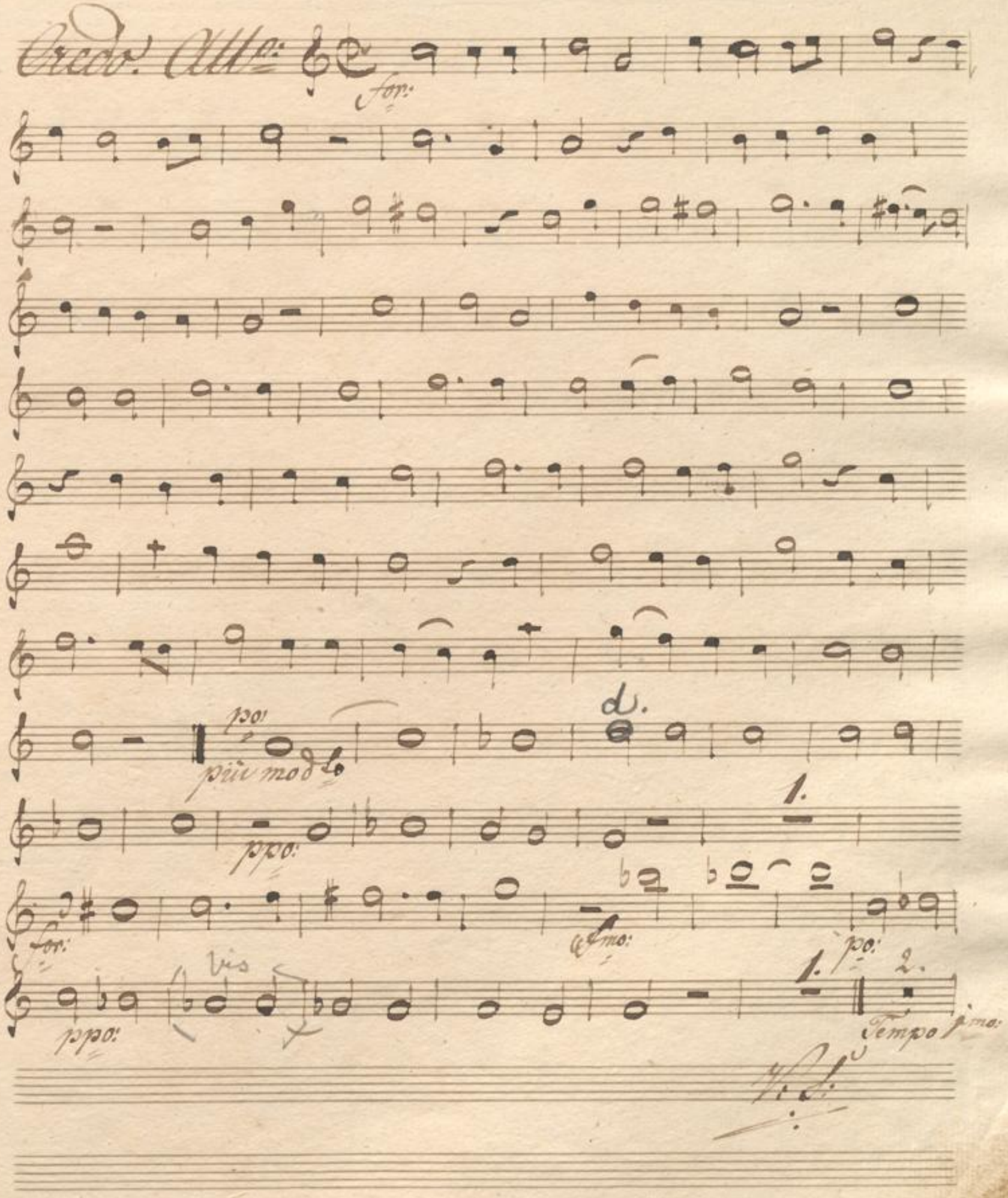
Credo. Allo.
for:
po:
più mod.to
d.
ppo:
1.
for:
Amo:
po:
ppo:
vis
1.
2.
Tempo 1mo:

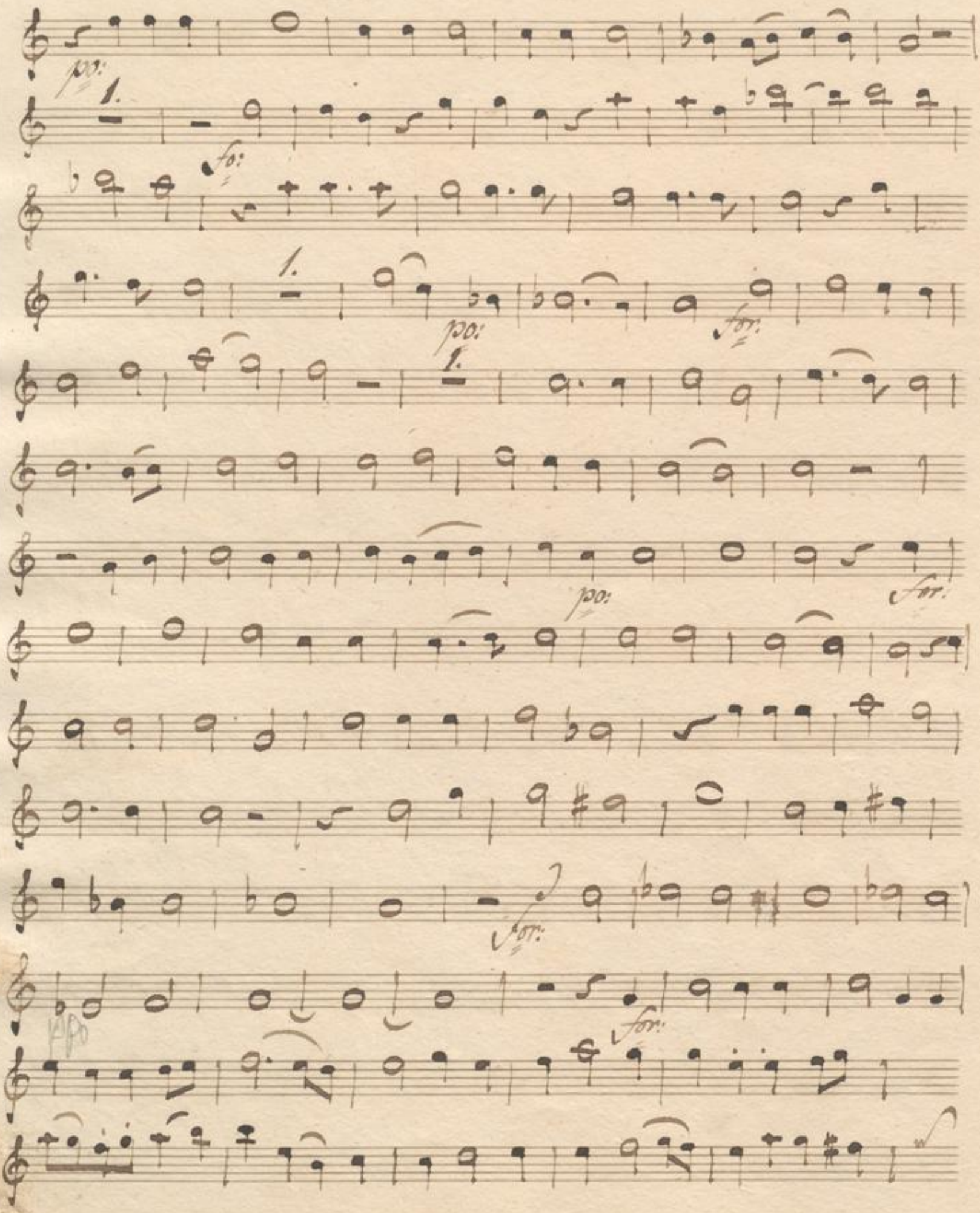
po:
1.
fo:
1.
po:
for:
1.
po:
for:
for:
for:

Sanctus. Allegro maestoso. for.

Allo. for.

Benedictus. Allegretto.

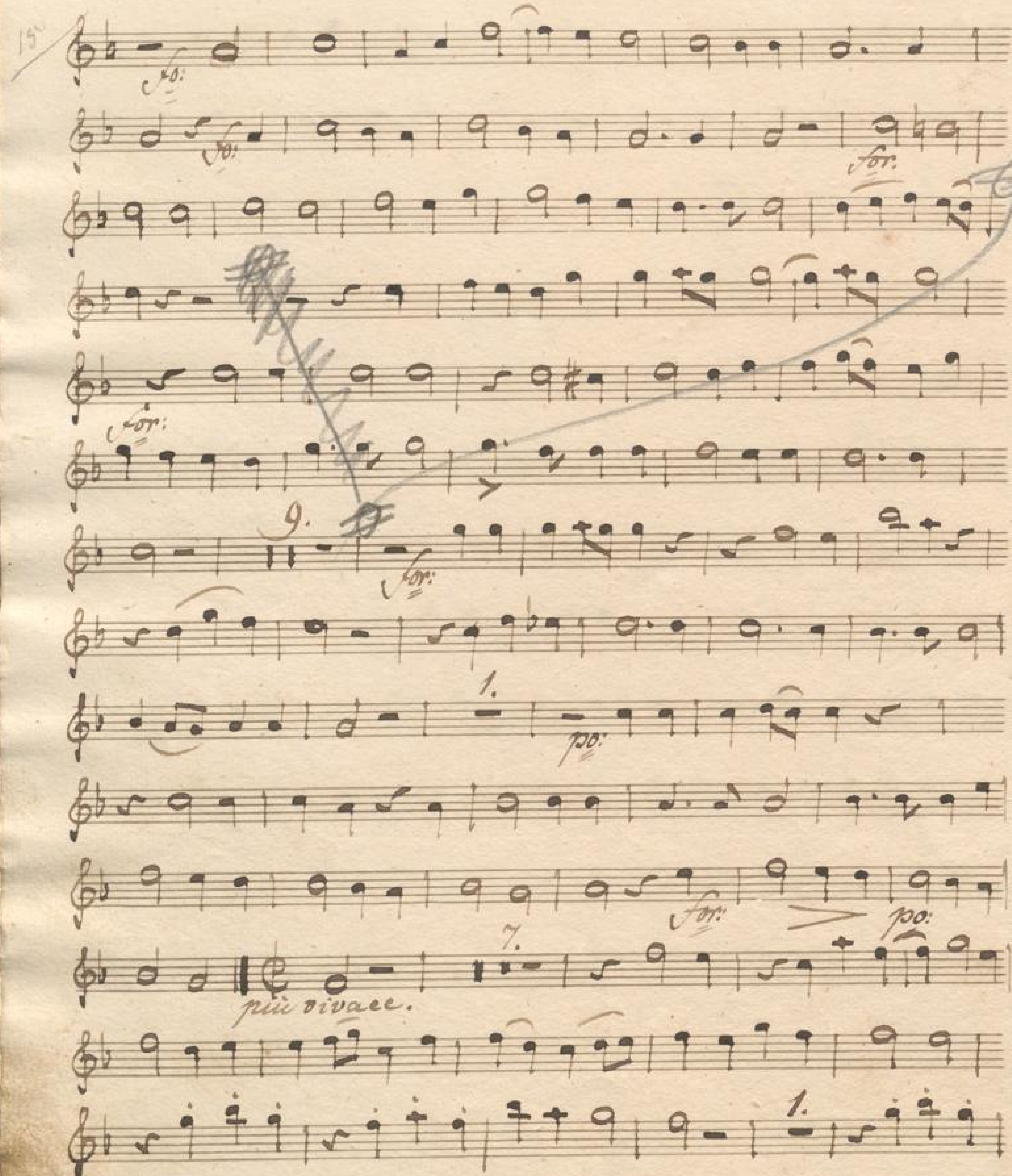

BLB BADISCHE LANDESBIBLIOTHEK
Baden-Württemberg

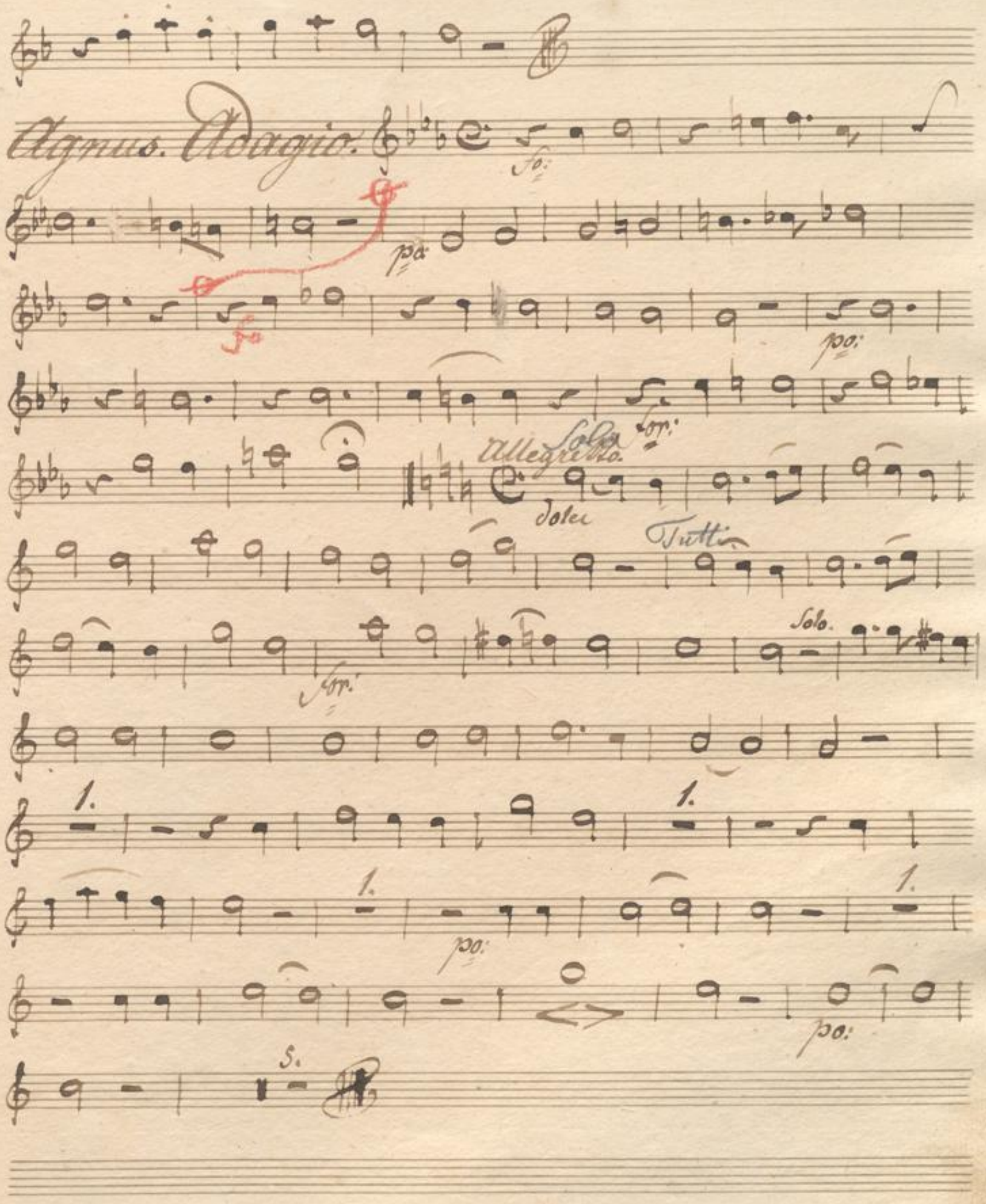
Agnus. Adagio.
fo:
po:
fo
po:
Solo
for:
Allegretto.
dolce
Tutti
Solo.
for:
1.
1.
1.
1.
po:
po:
5.

BLB BADISCHE LANDESBIBLIOTHEK
Baden-Württemberg

Messe von Schnabel. Nro: 8.

Clarinetto 2do: in A.

Kyrie. Adagio.

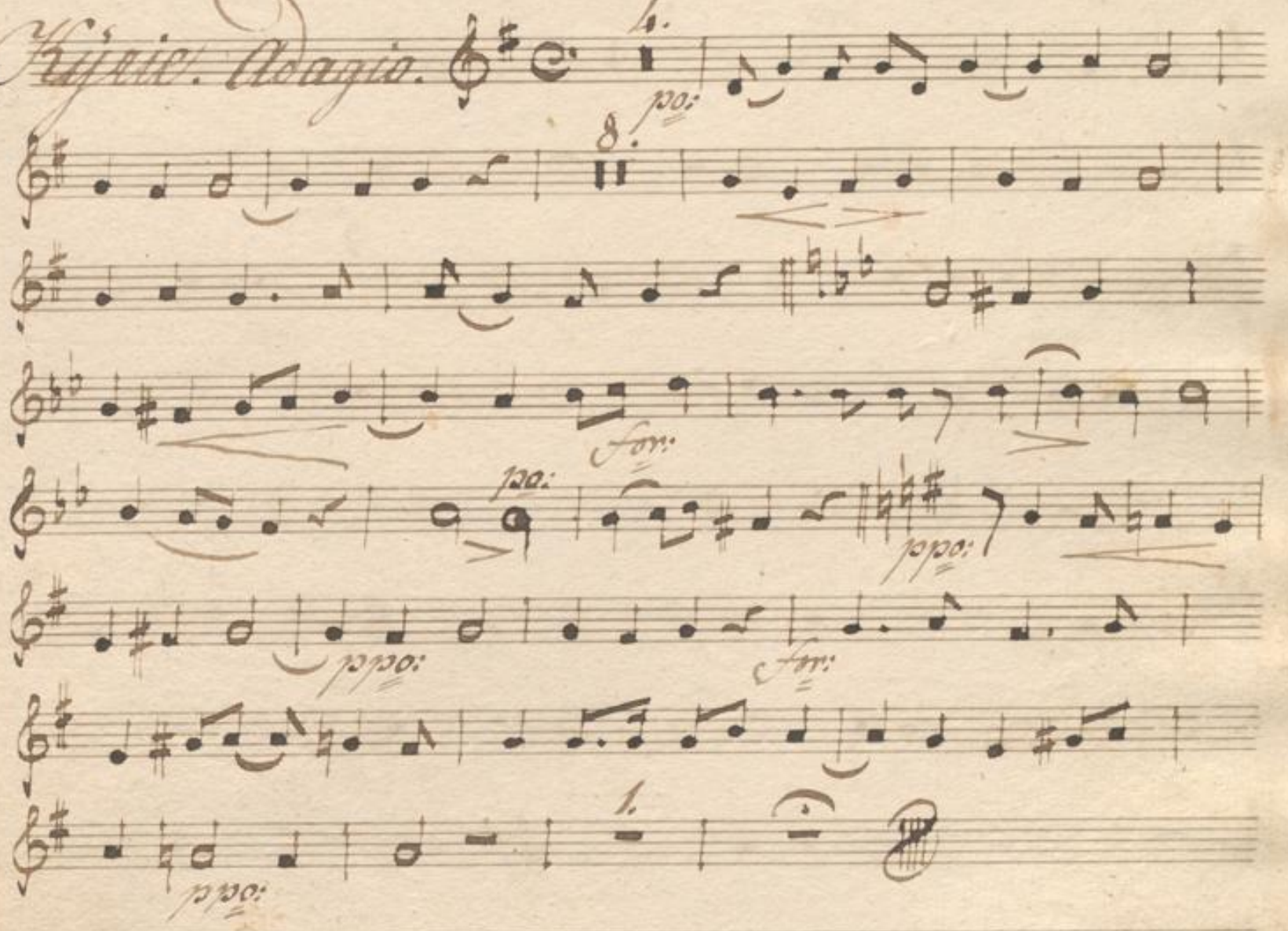

Gloria V: S:

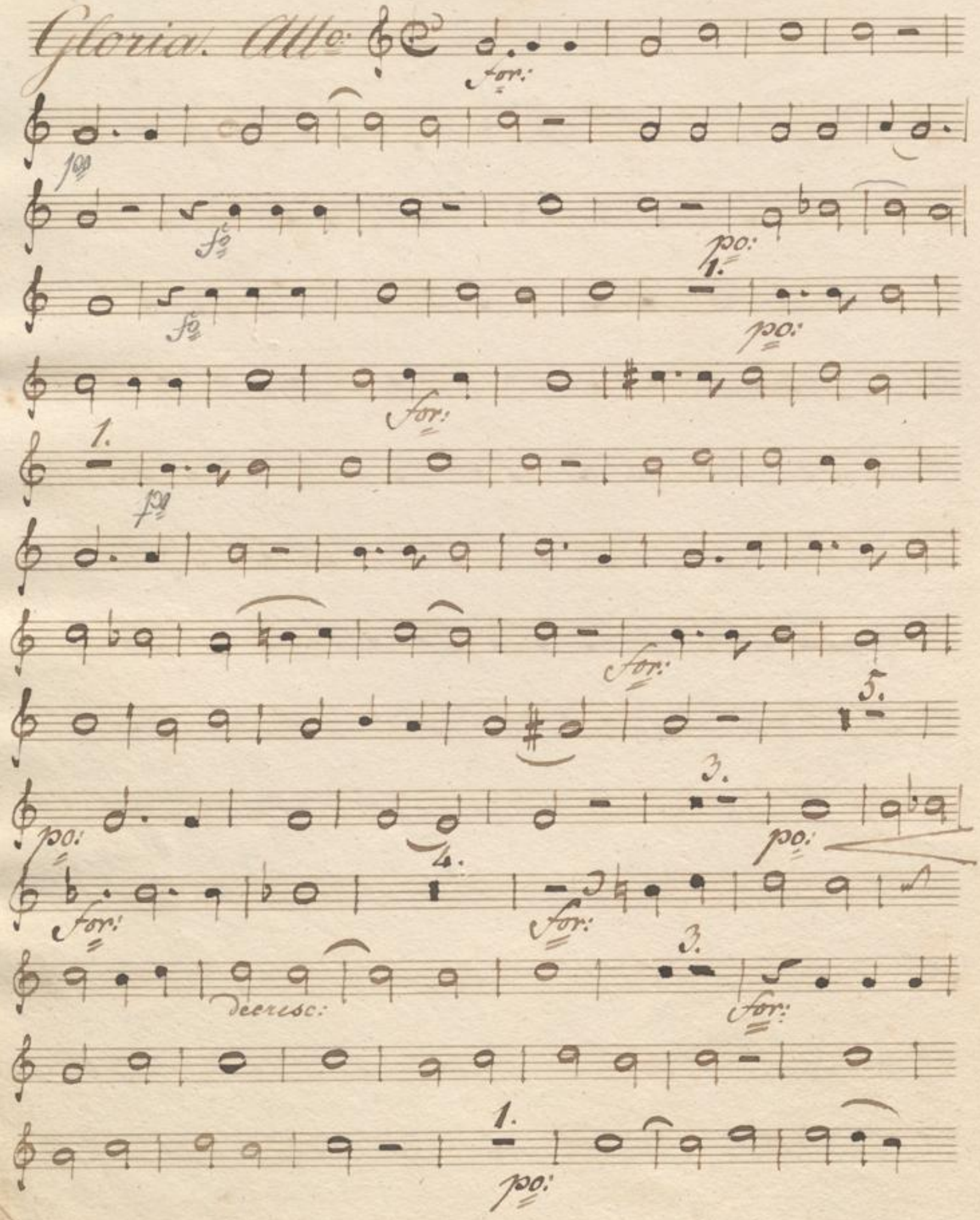
Gloria. Allo:
for:
po:
fo
1.
5.
3.
4.
decresc:

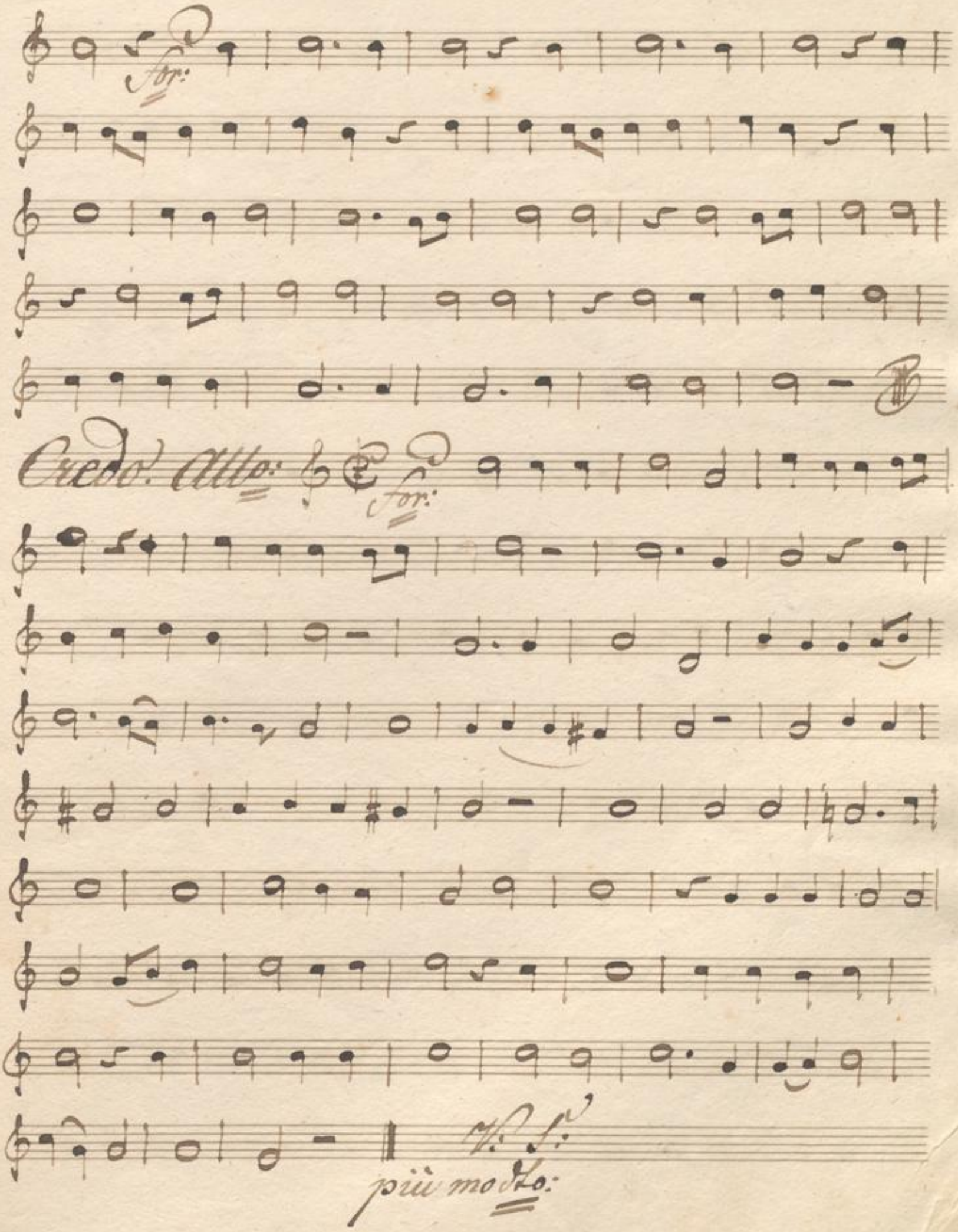
for:
Credo. Allo:
for:
V. S.
più modto:

Più moderato.

pp:

ppo:

for:

fmo:

ppo:

1.

Tempo fmo:

mfo:

for:

1.

for:

pso:

for:

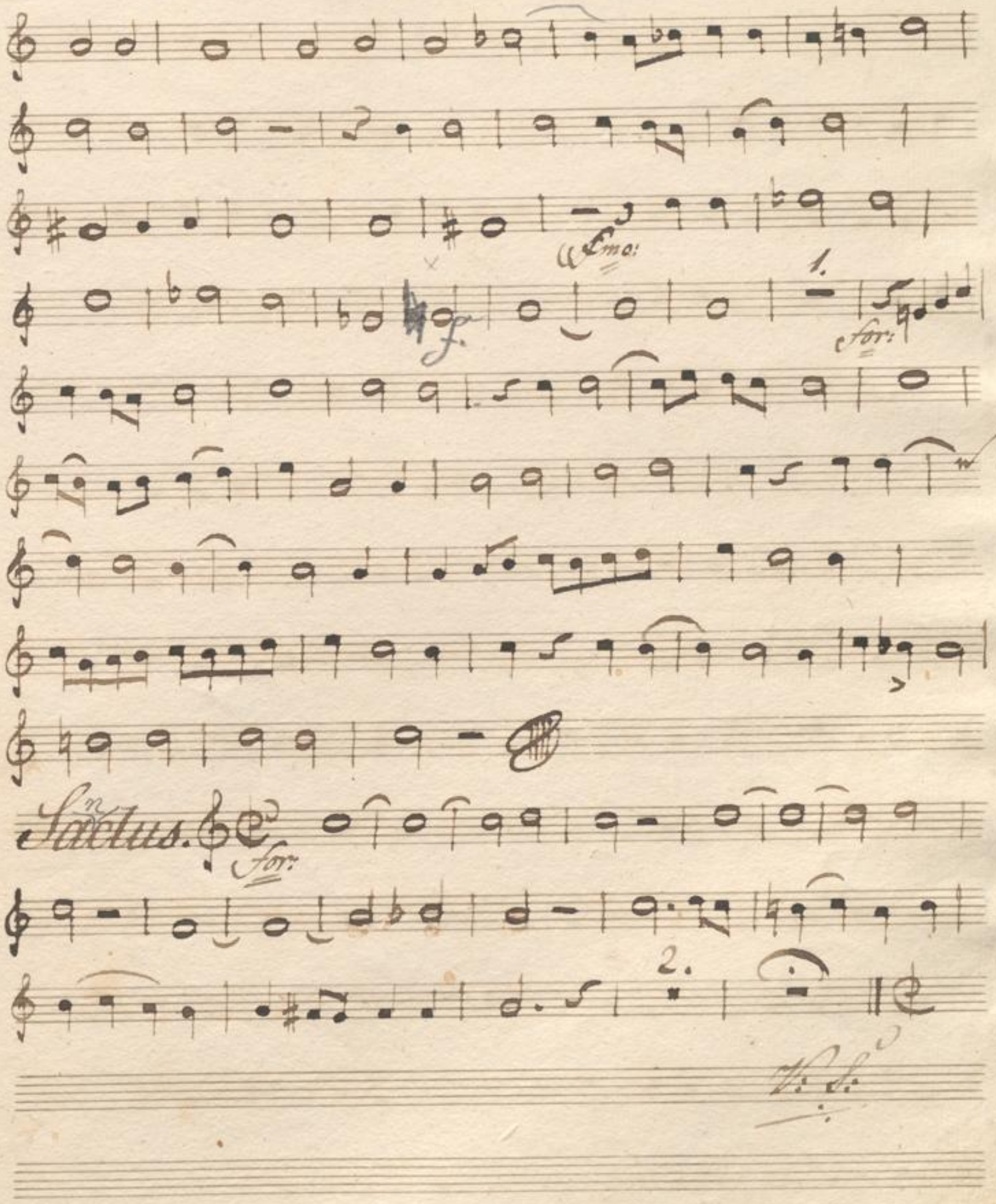
Fmo:
1.
for:
Sanctus.
for:
2.
V. S.

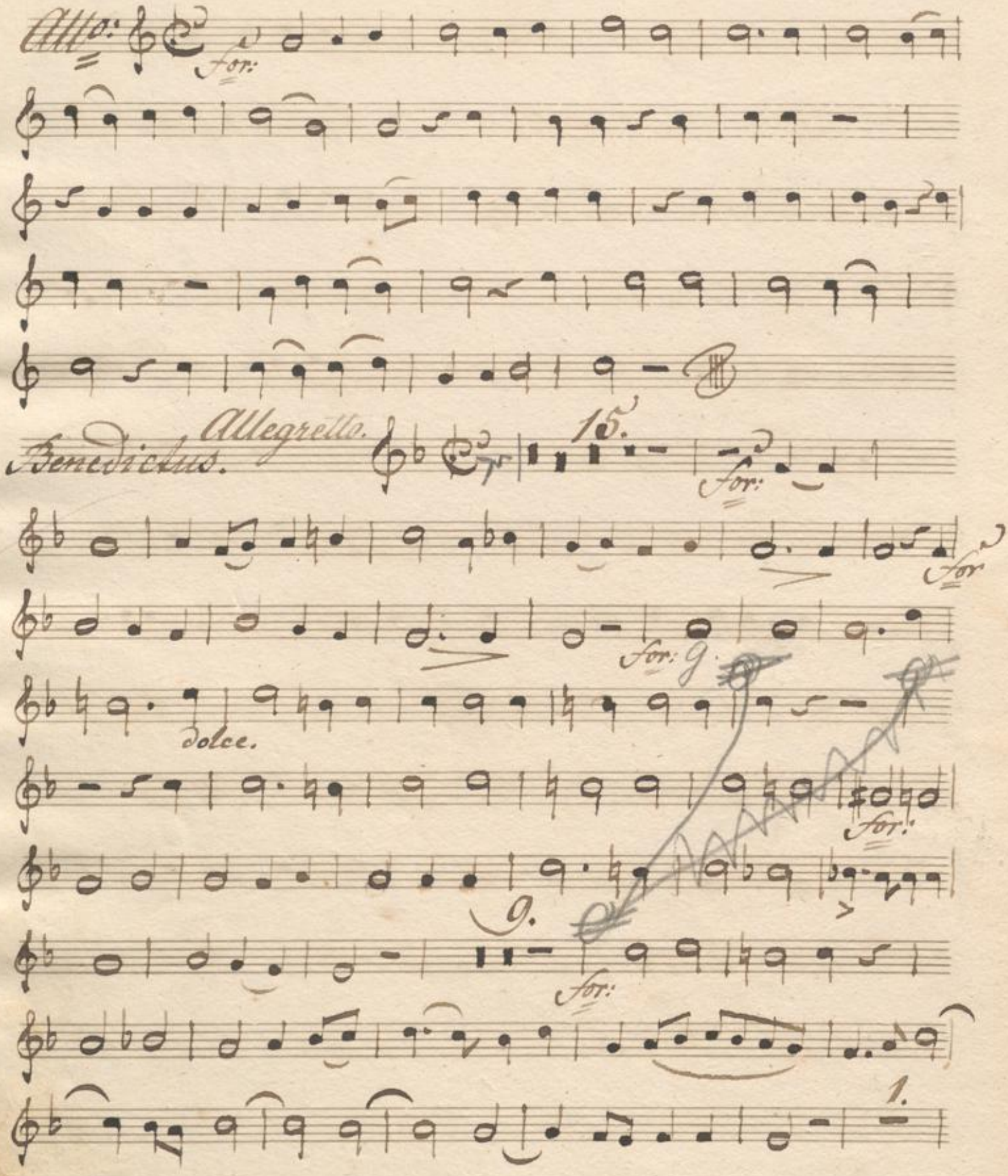
Allo:
for:
Benedictus.
Allegretto.
15.
for:
for:
for: 9.
dolce.
for:
9.
for:
1.

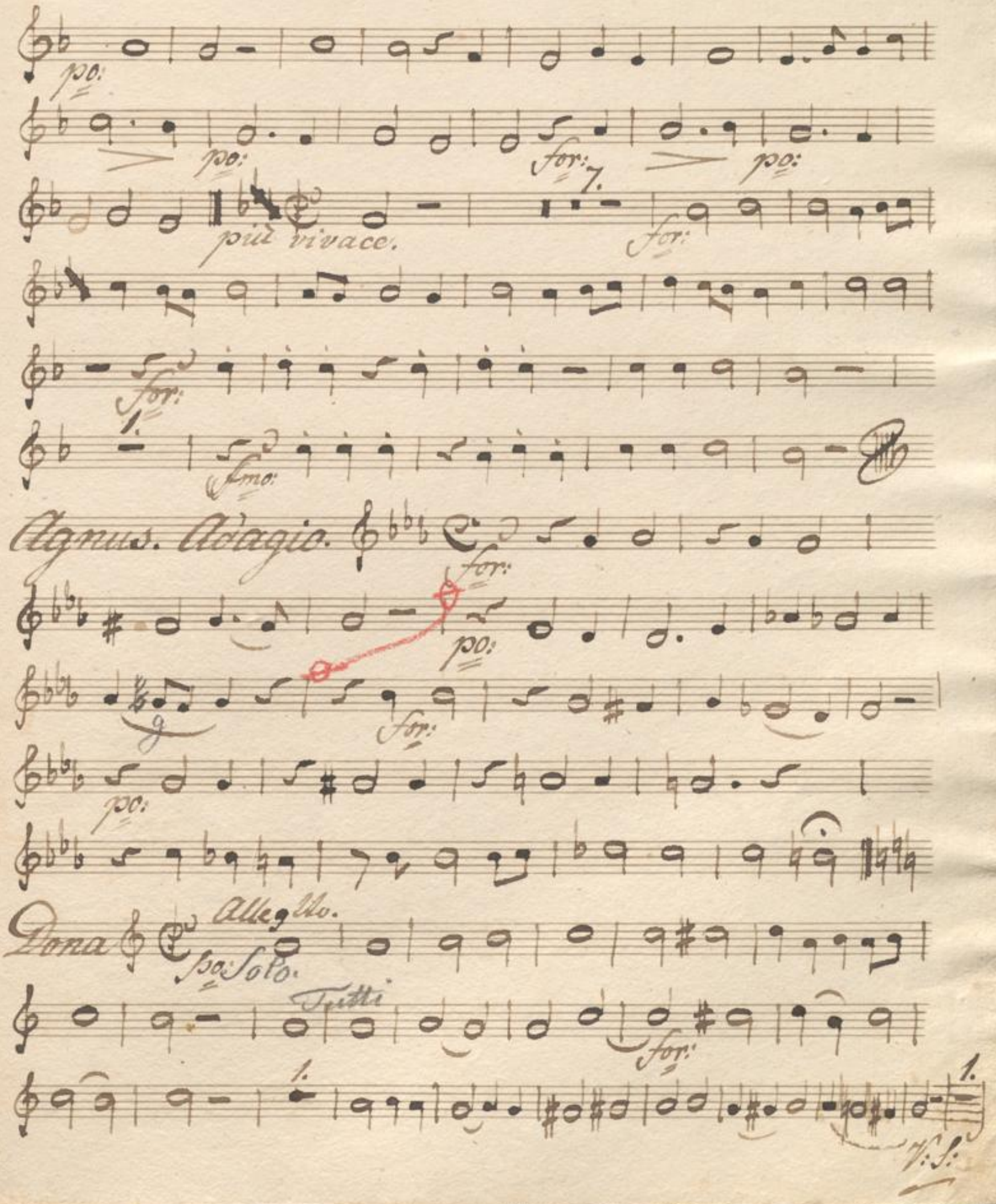
po:
po:
for:
po:
più vivace.
for:
for:
fmo:
Agnus. Adagio.
for:
po:
for:
po:
Dona
Allegtto.
po: Solo.
Tutti
for:
V.S.

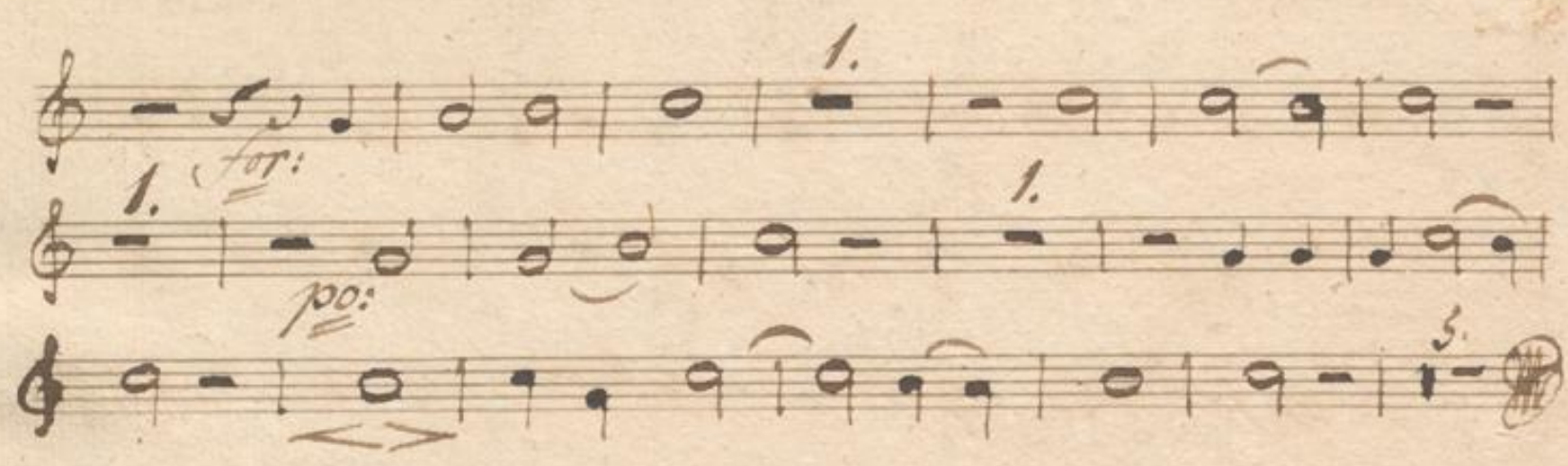

BLB BADISCHE LANDESBIBLIOTHEK
Baden-Württemberg

Messe. Fagotto. Schnabel.

Kyrie. Adagio.

E moll.

E dur.

Gloria.

Allegro.

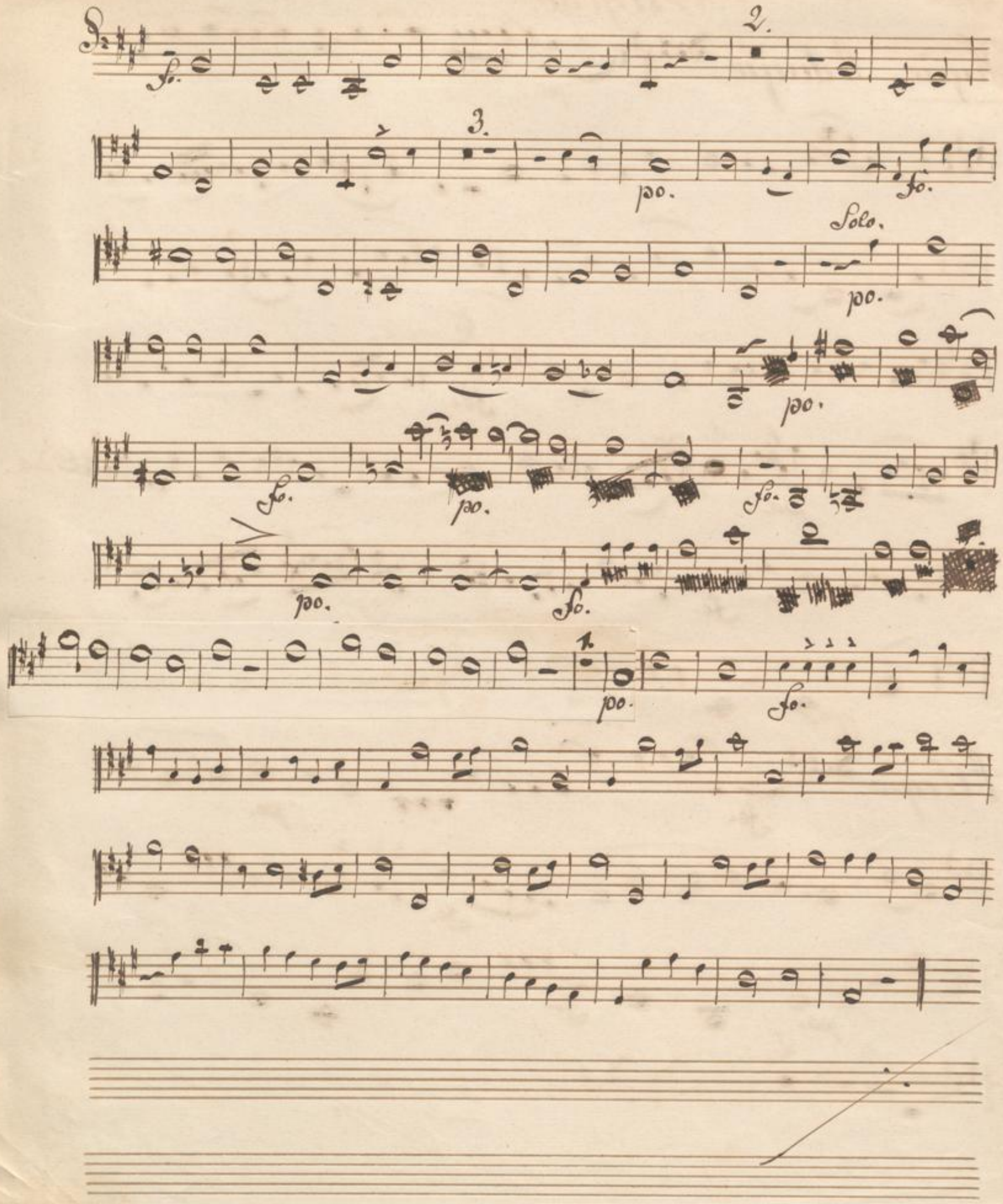
2.
3.
po.
fo.
Solo.
po.
po.
fo.
po.
fo.
po.
fo.
po.
fo.

Credo.

All.o Allegro.

fo.

più moderato.

po.

2.

fo.

2.

po.

Tempo I.mo.

fo.

gis.

1.

Sanctus.

Allegro maestoso.

Pleni sunt cœli
et terra.

Allegro.

fo.

Benedictus. Allegretto.

po.

fo.

2.

3.

fo.

po.

fo.

po.

più vivace.

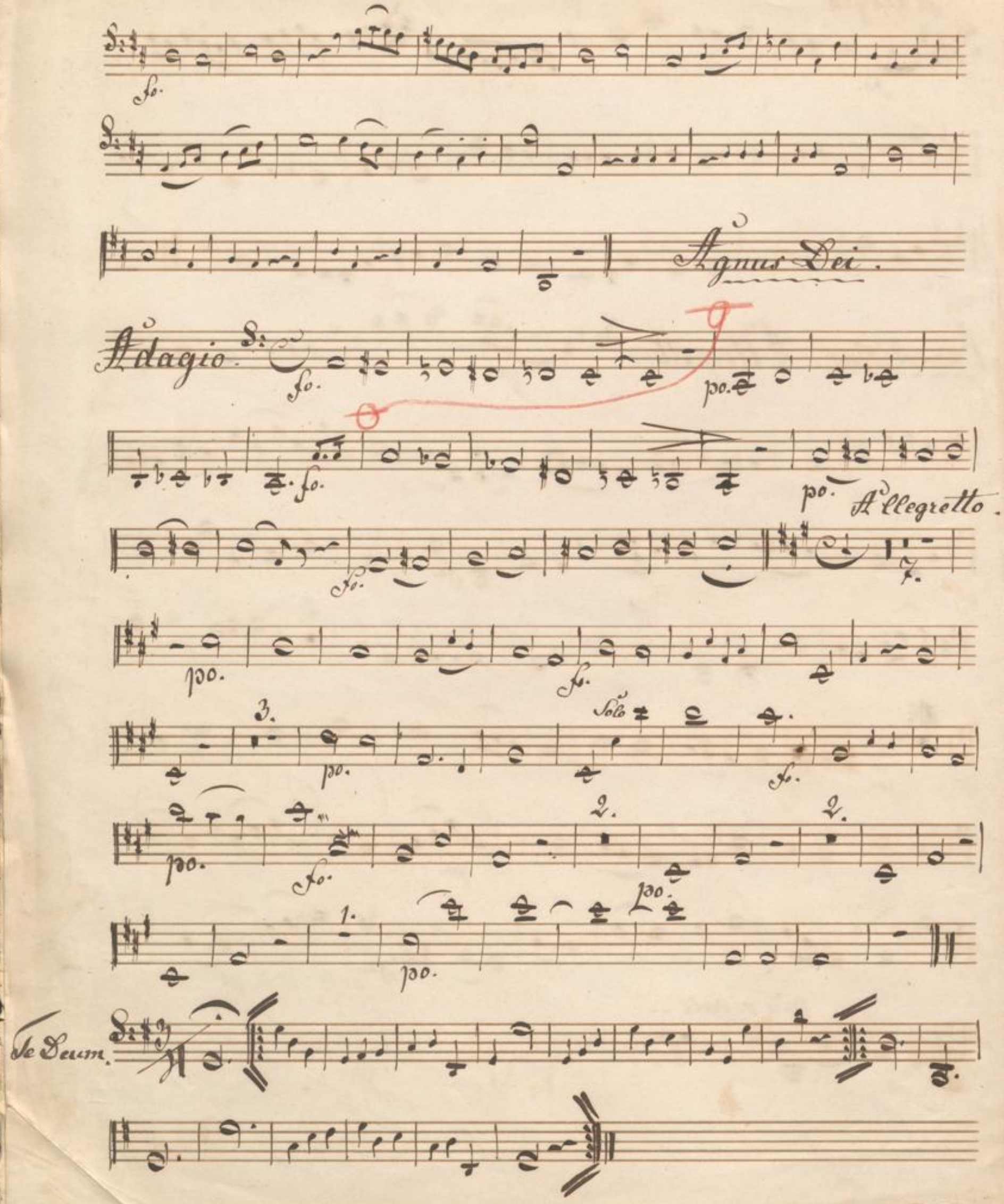
fo.
Agnus Dei.
Adagio.
fo.
po.
fo.
po.
Allegretto.
fo.
po.
fo.
3.
po.
Solo
fo.
po.
fo.
2.
2.
1.
po.
po.
Te Deum.

Meße von Schnabel.

Kyrie.

Fagotto 1mo

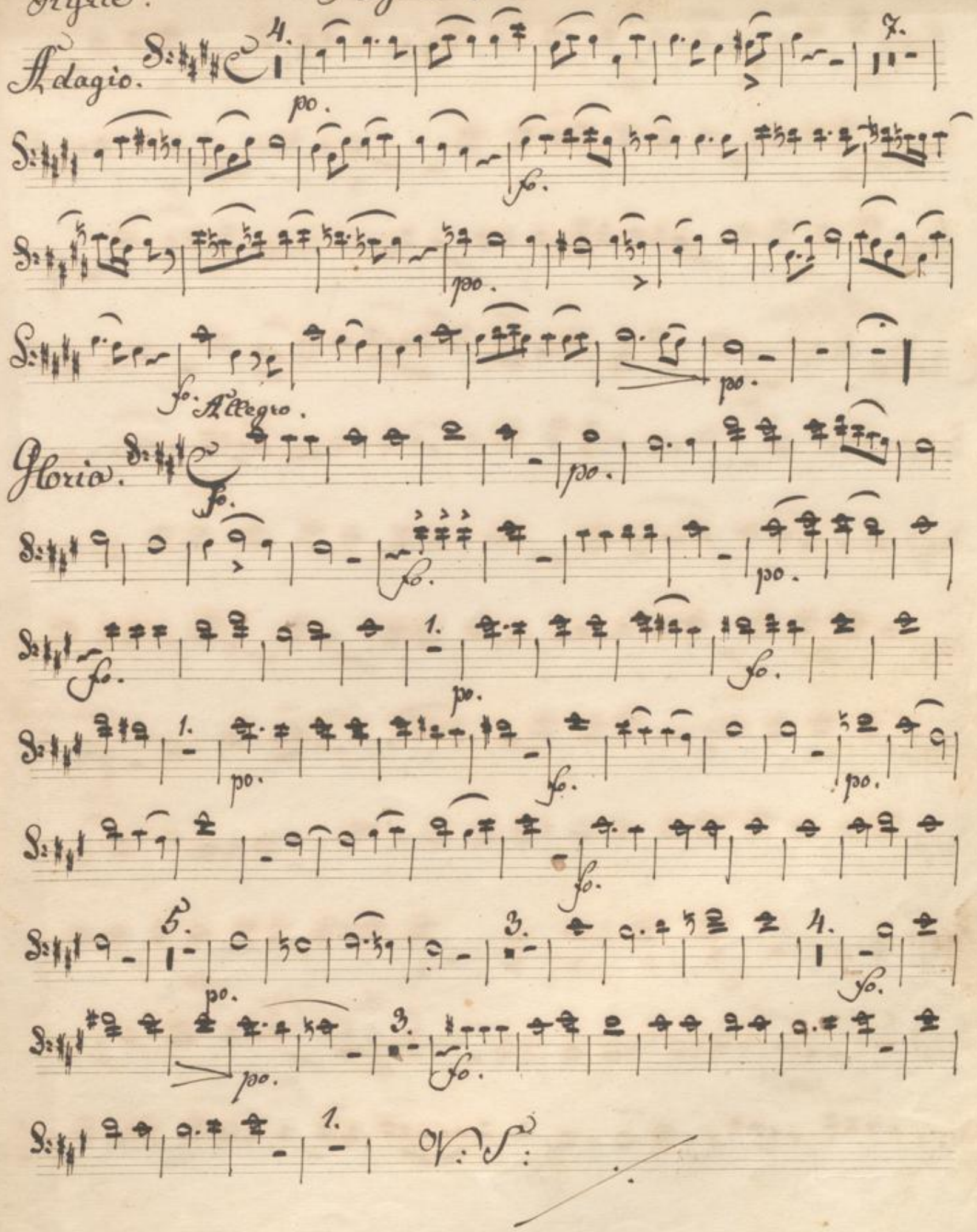

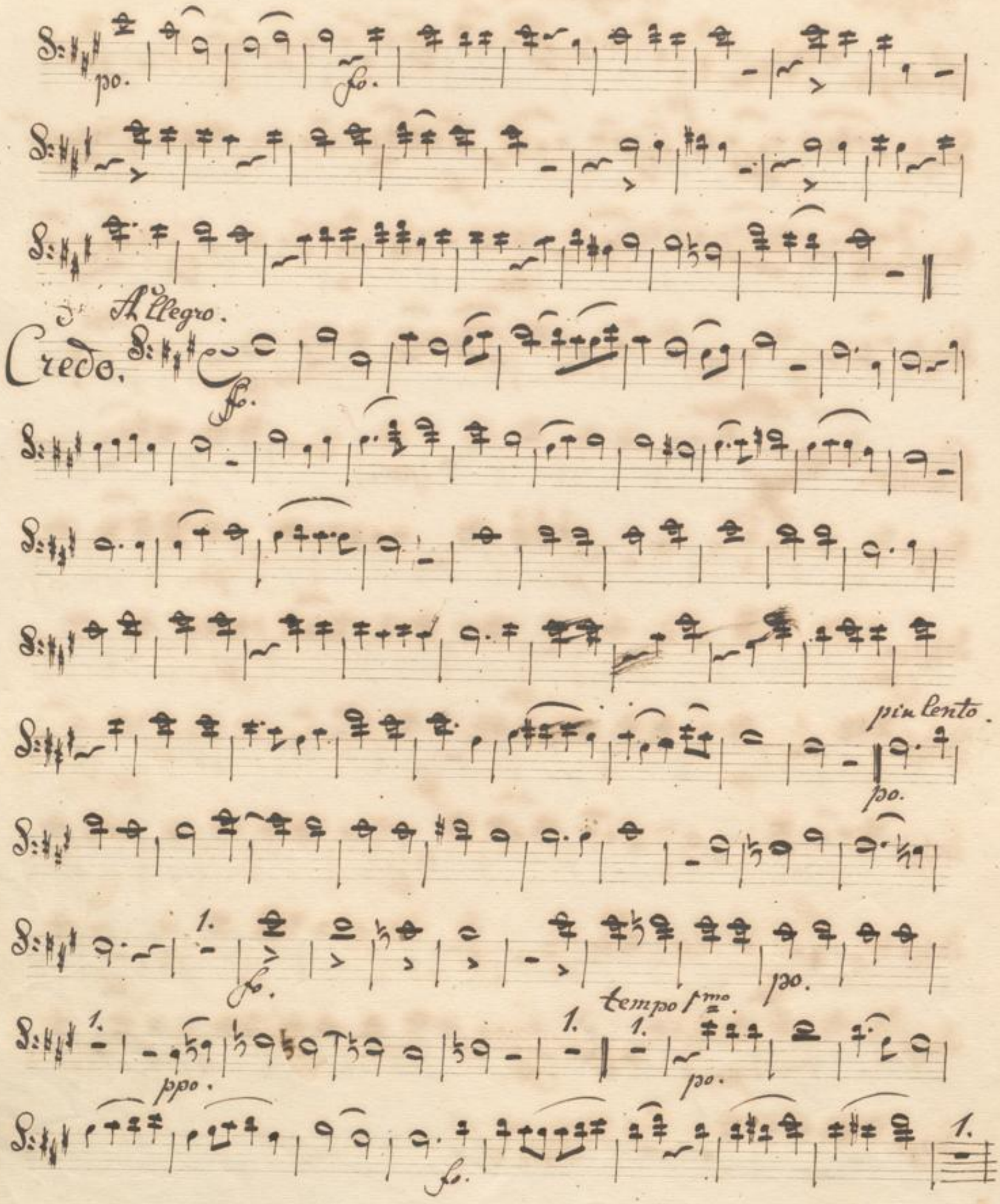
po.
fo.
Allegro.
Credo.
fo.
più lento.
po.
1.
fo.
po.
tempo 1mo.
1.
1.
1.
ppo.
po.
fo.
1.

1. più vivo.

Sanctus. Maestoso.

Allegro.

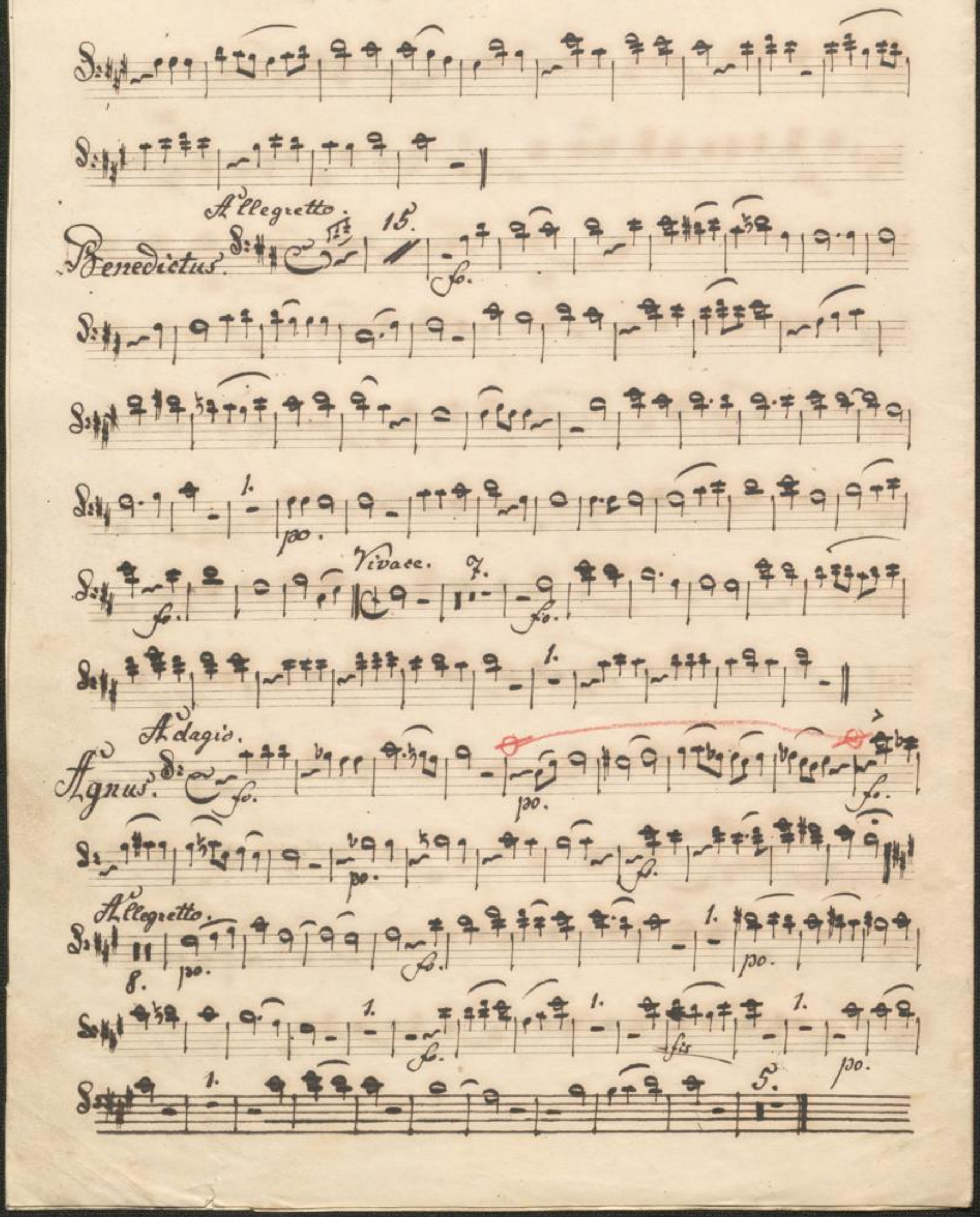
Allegretto.
Benedictus.
15.
fo.
1.
po.
Vivace.
7.
fo.
1.
Adagio.
Agnus.
fo.
po.
fo.
po.
fo.
Allegretto.
8.
po.
fo.
1.
po.
1.
fo.
1.
fis
1.
po.
1.
5.

Kyrie. Fagotto II. Messe von Schnabel.

Adagio.

Allegro.

Gloria.

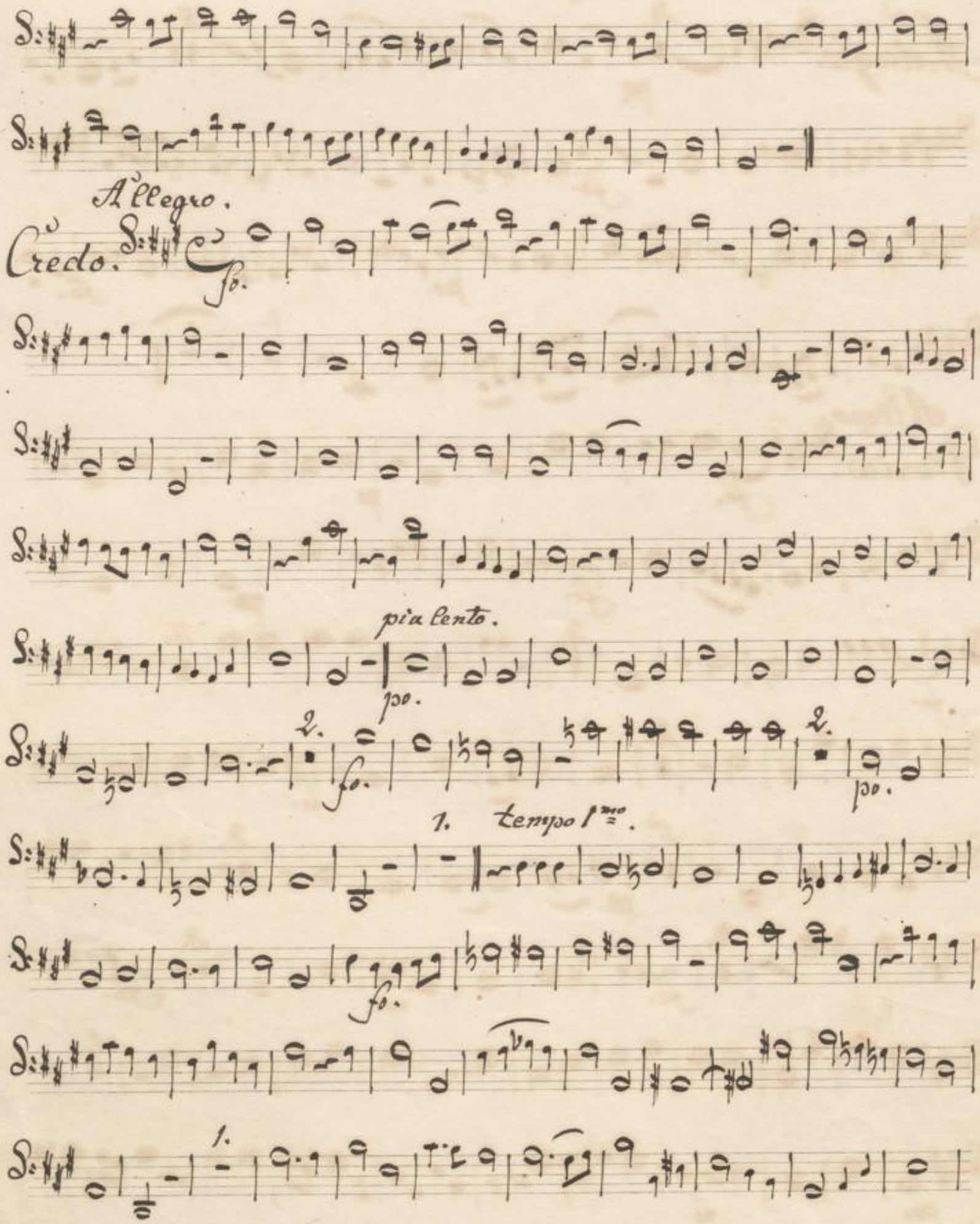
Allegro.
Credo.
fo.
pia lento.
po.
2.
fo.
2.
po.
1. tempo 1mo.
fo.
1.

3.

fo.

piu vivo.

4.

fo.

2.

Maestoso.

Sanctus.

fo.

Allegro.

3.

fo.

Benedictus.

V. S.

Allegretto. 15. fo. 2. 3. 1. po.

Vivace. 7. po. fo.

Agnus.

Adagio. fo. po. fo.

Allegretto. 8. po. 3. 1. 1. 1. 1. 5.

Corno I^mo Messe von Schnabel

Adagio Solo

Kyrie

Gloria

All^o

V. S.

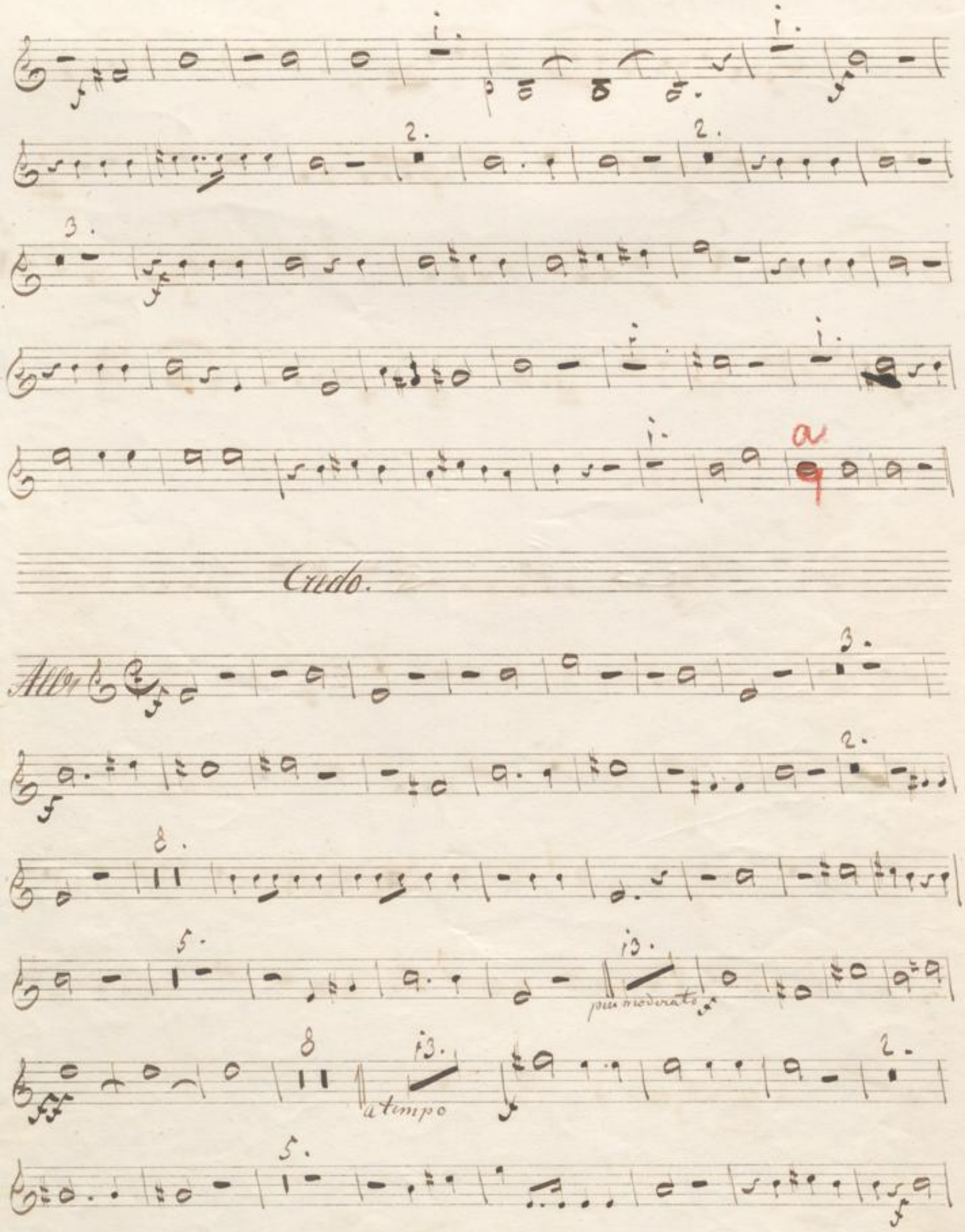
a
Credo.
Allo
più moderato
a tempo

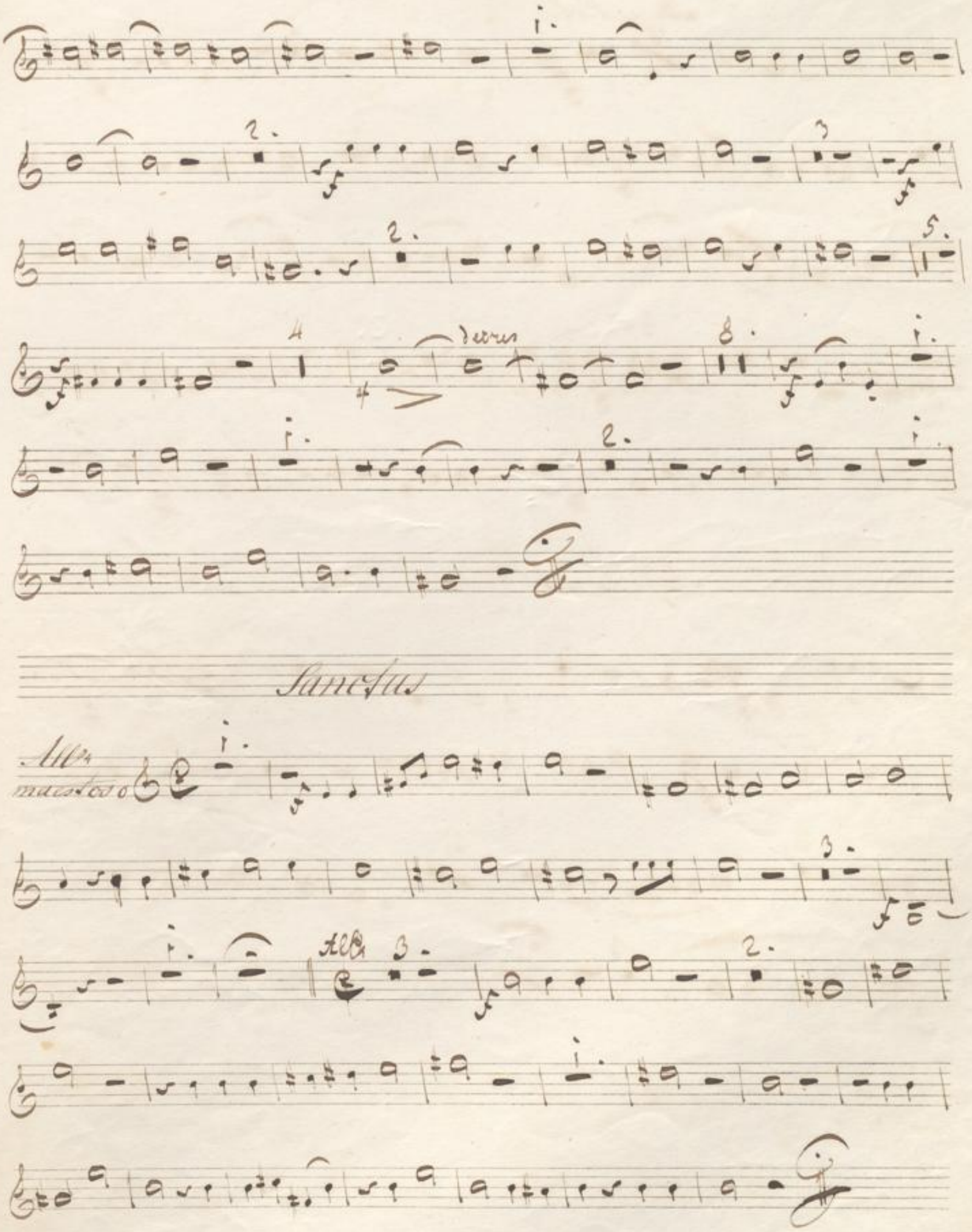

Sanctus

Benedictus

Allegretto

Solo

più vivace

Agnus Dei

Adagio

Allegretto

Solo

Corno II^do Messe von S. Schnabel.

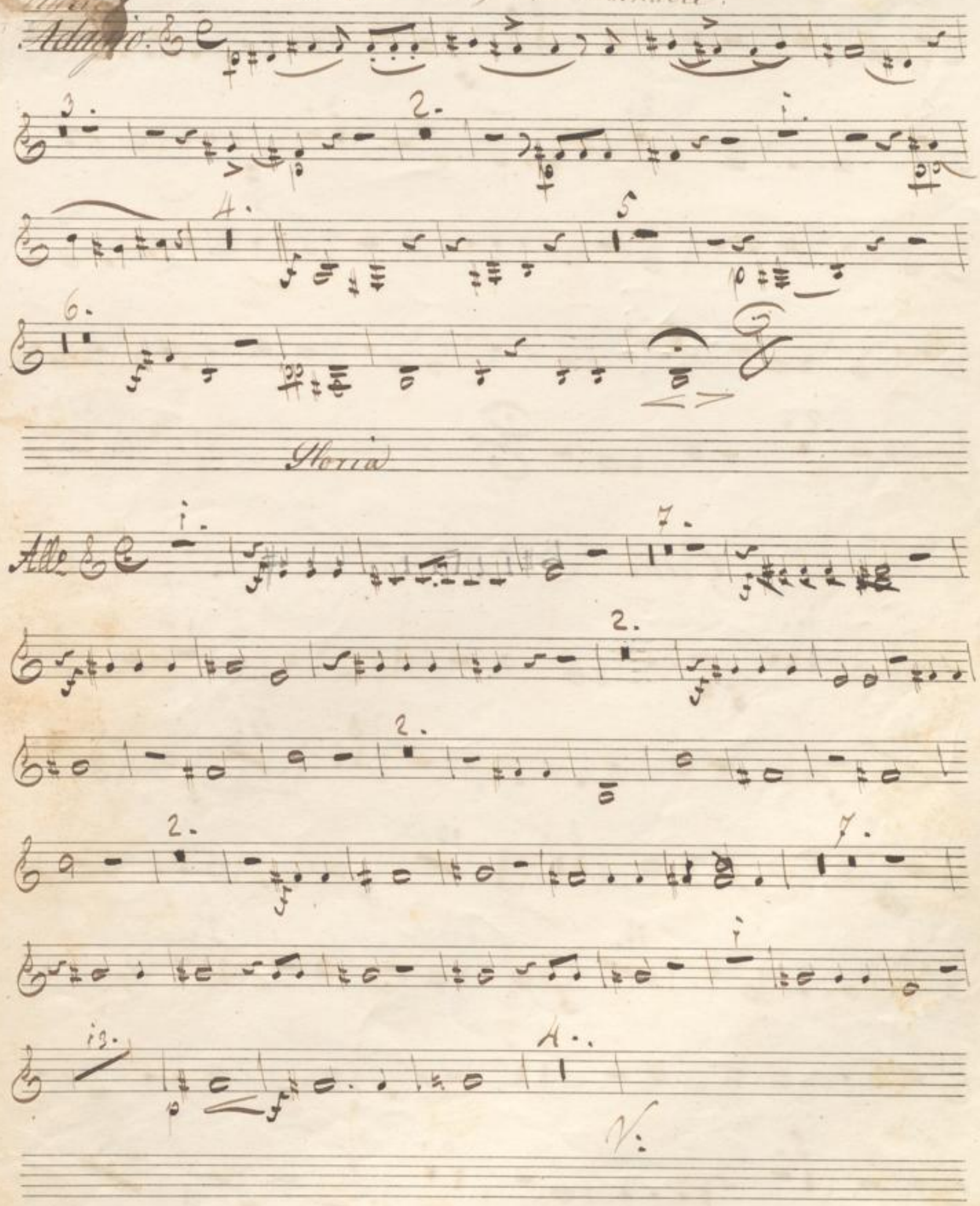

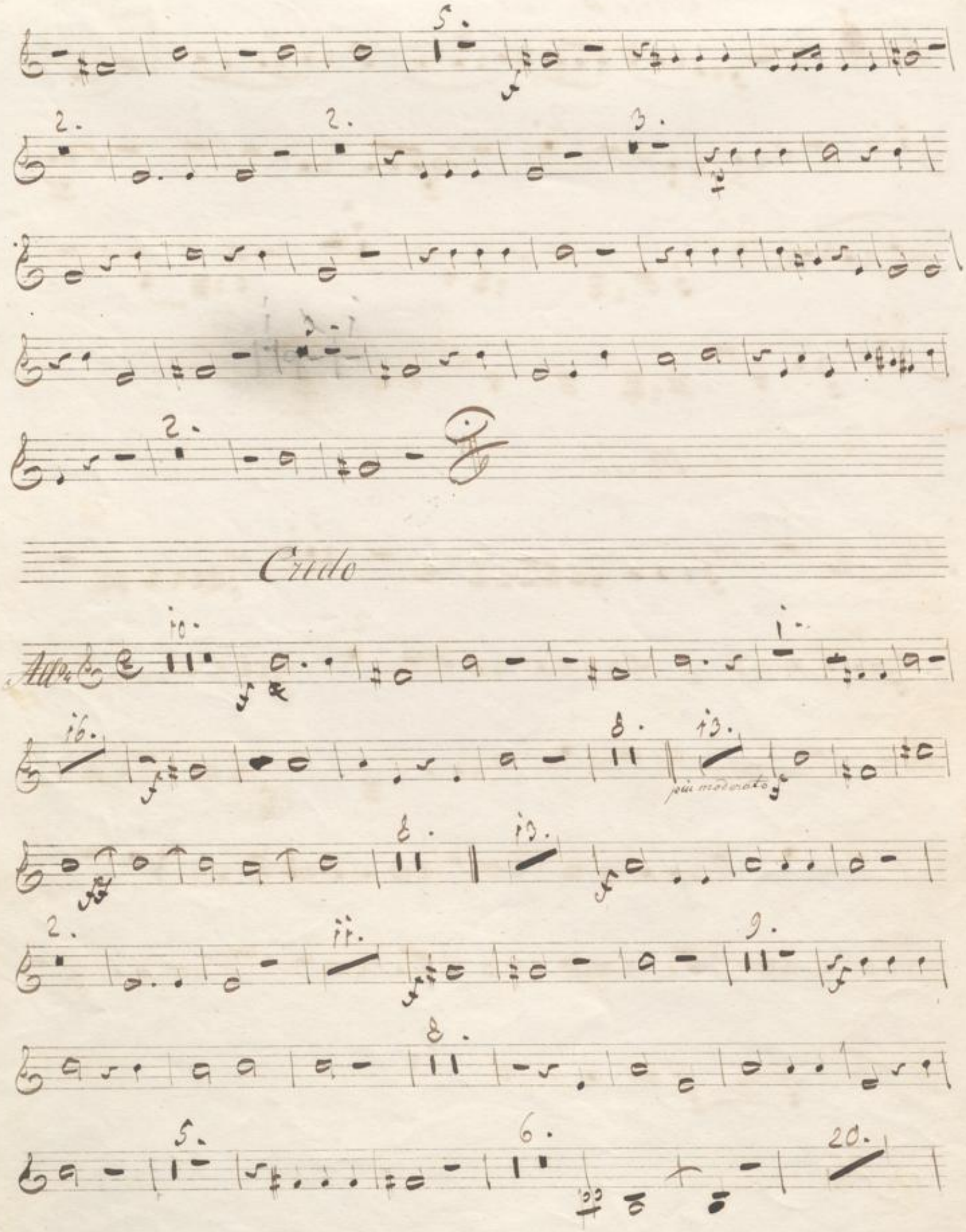
Credo
All°
più moderato

Sanctus.

Allegro moderato

Allegro

Benedictus

Allegretto.

più vivace

Agnus Dei

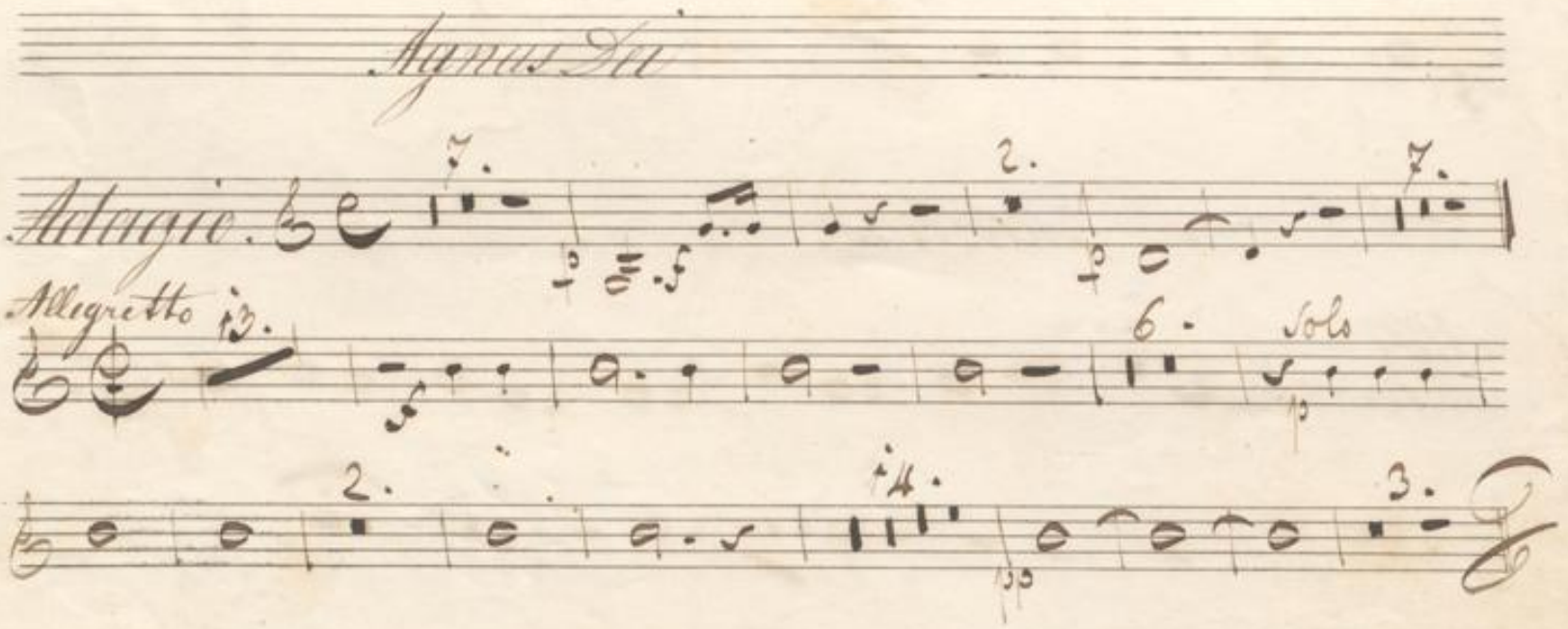

BLB BADISCHE LANDESBIBLIOTHEK
Baden-Württemberg

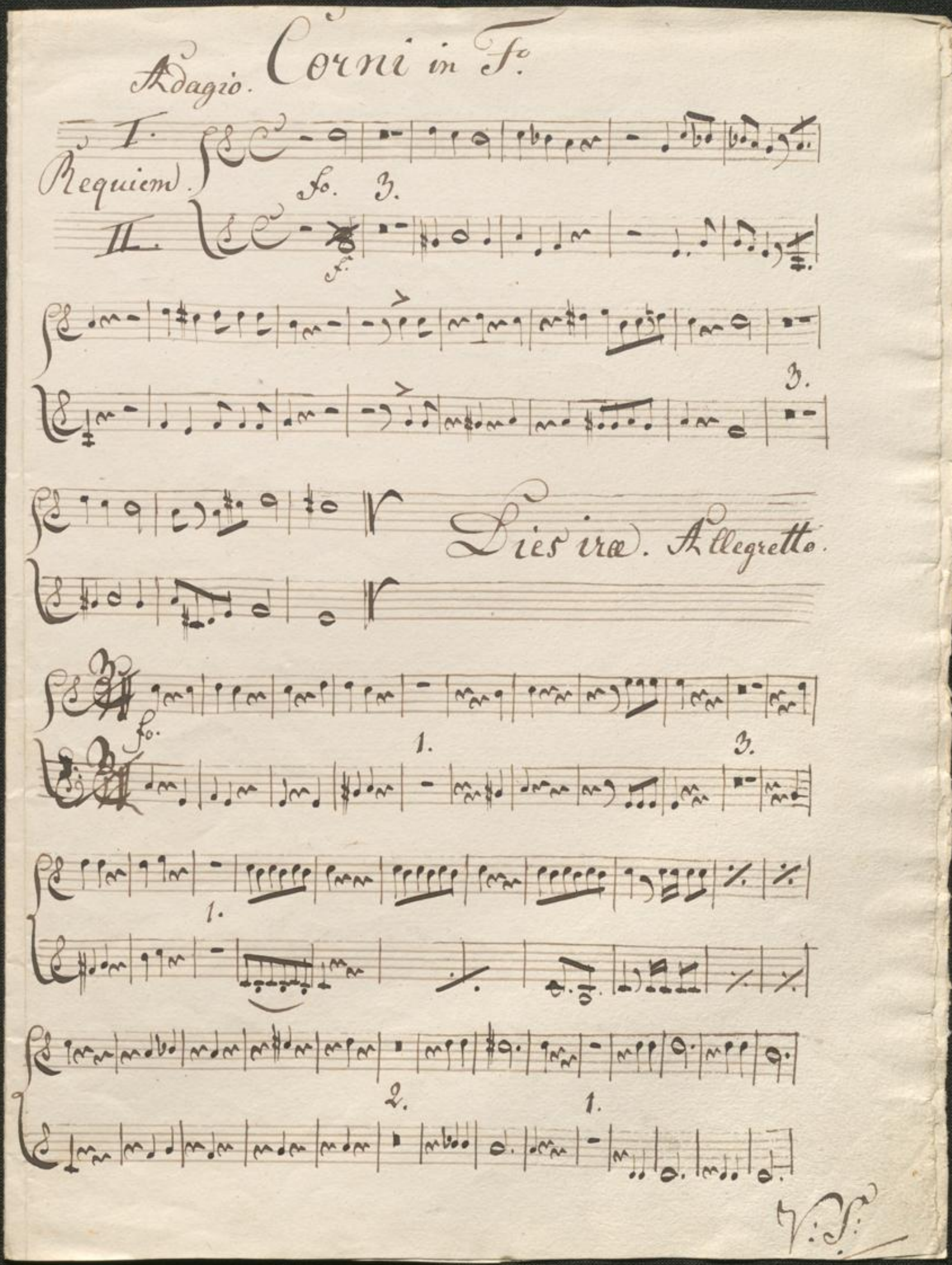
Adagio. Corni in F.
I.
Requiem.
II.
fo.
3.
f.
3.
Dies iræ. Allegretto.
fo.
1.
3.
1.
2.
1.
V. S.

g. 1. g.

pp. Domine.

Andante.

fp 4. 2. pp.

fp. 6. 4.

3.

1. 2. pp.

Adagio. Sanctus.

a.

fo.

più mosso.

1.

fo

1.

1.

Andantino.

Benedictus.

fo.

2.

2.

2.

Agnus.

Adagio.

fo.

3.

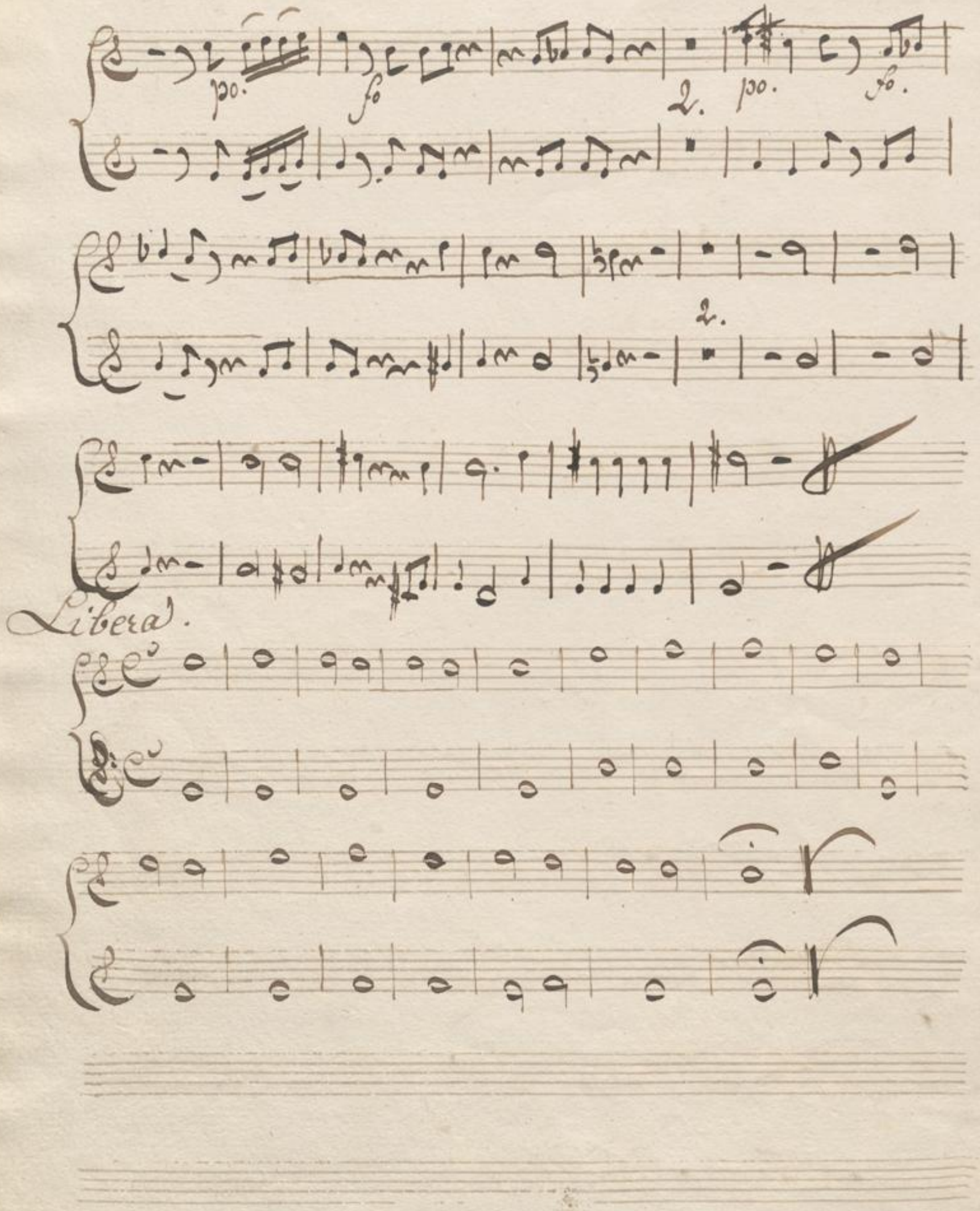
po.
fo
2.
po.
fo.
2.
Libera.

Corno I^mo.

Druck 916 b

BLB BADISCHE LANDESBIBLIOTHEK
Baden-Württemberg

BLB BADISCHE LANDESBIBLIOTHEK
Baden-Württemberg

8

No: 7. Tacet.

No: 8.

Messe.

von

Jos: Schnabel.

Corno 1mo in E: A: D:

Corno 1mo in E

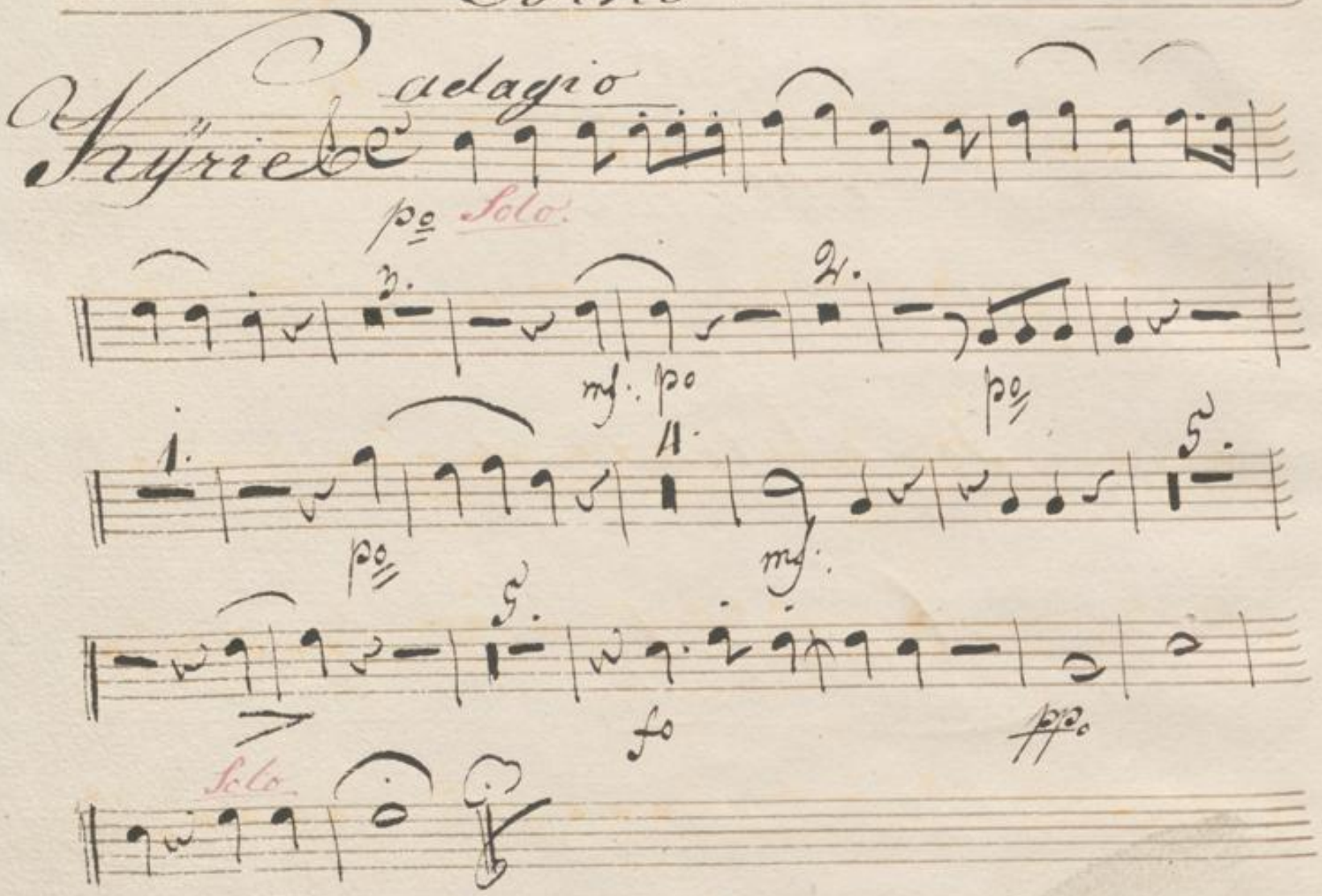

Gloria

in A:

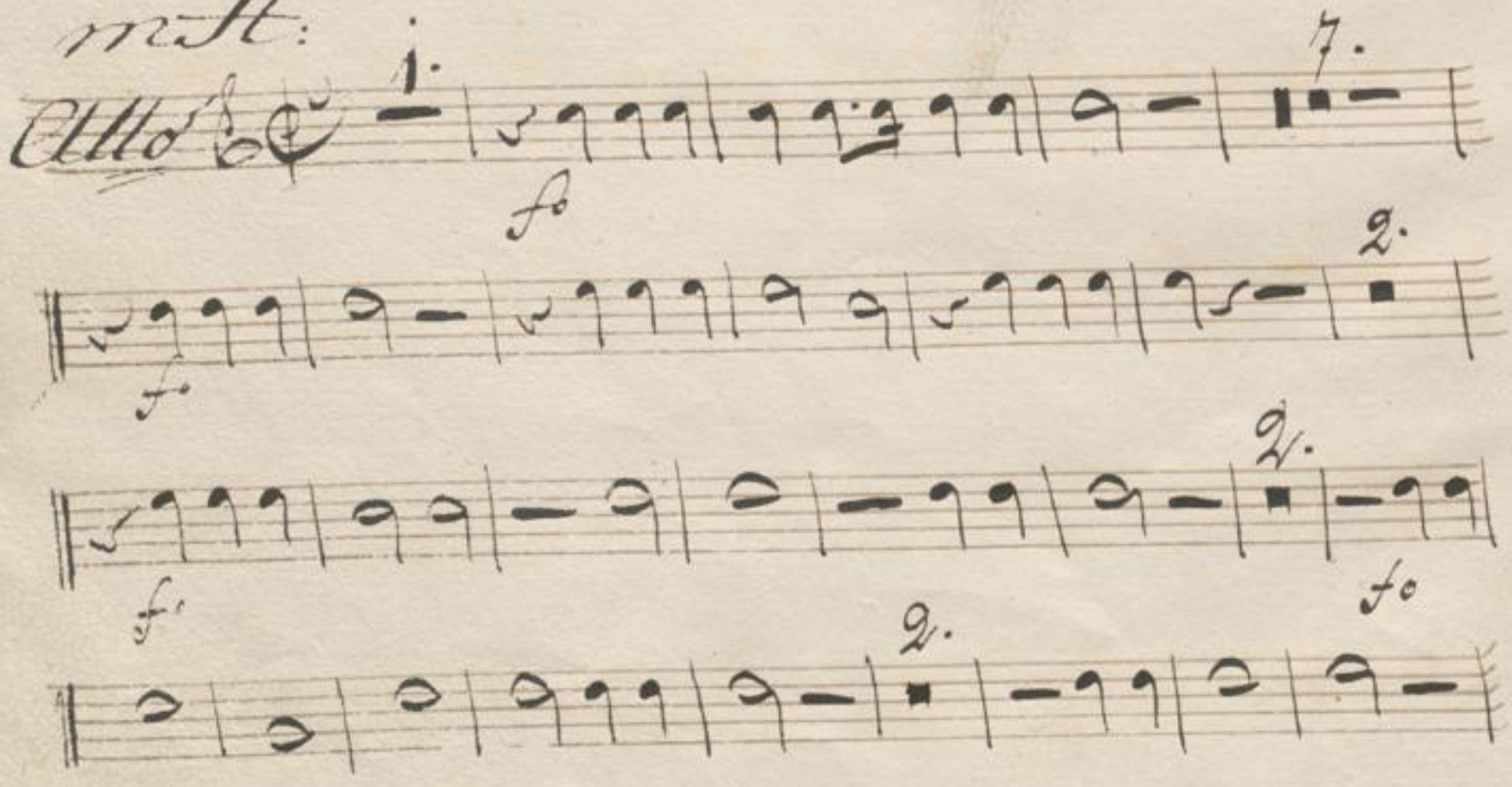

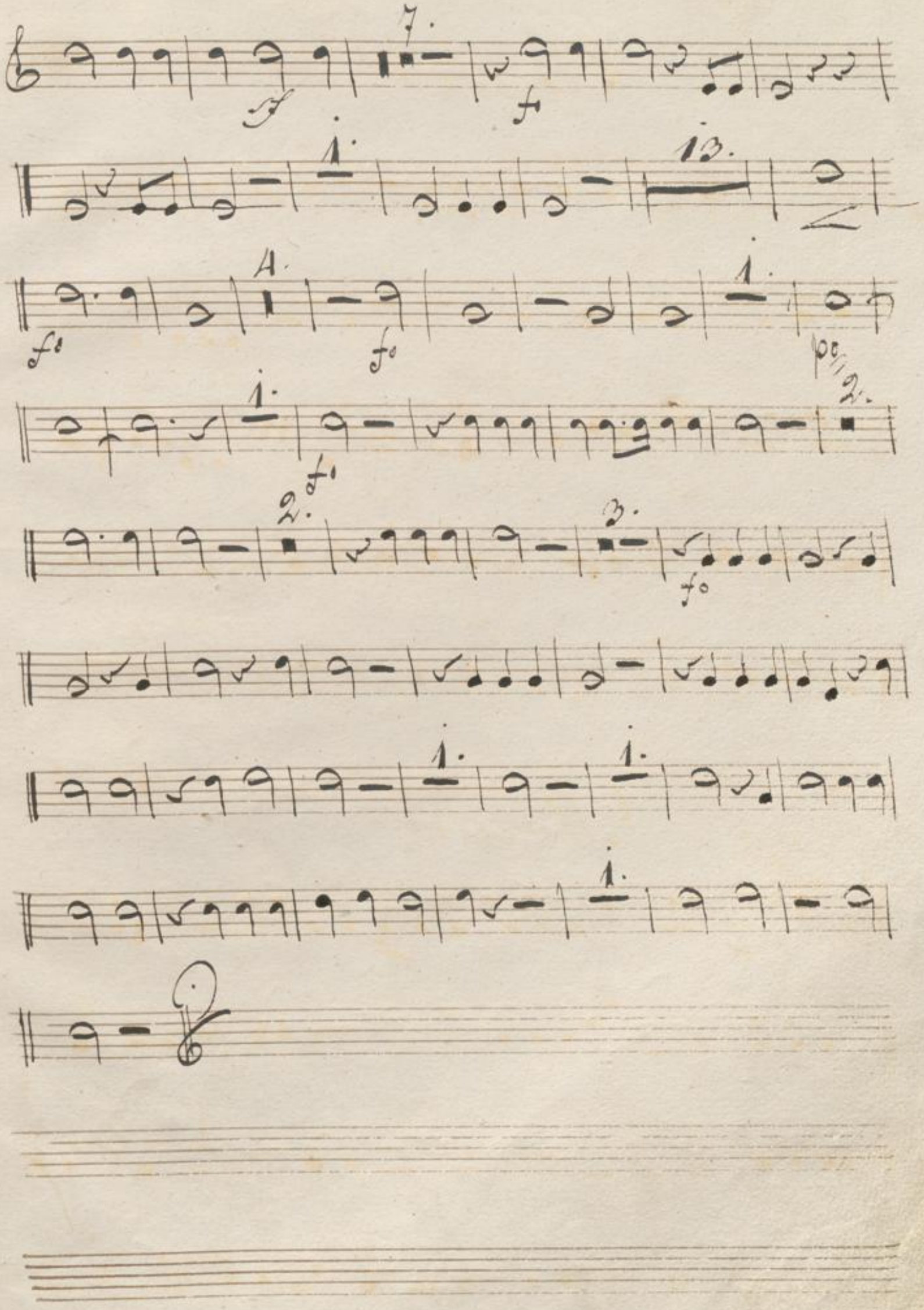
7.
1.
13.
4.
1.
1.
2.
2.
3.
1.
1.
1.

Credo

in A:

Allo

fo

3.

1.

2.

8.

5.

moder: 13.

1.

8.

tempo 1mo

7.

fo

3.

fo

2.

8.

1.

fo

2.

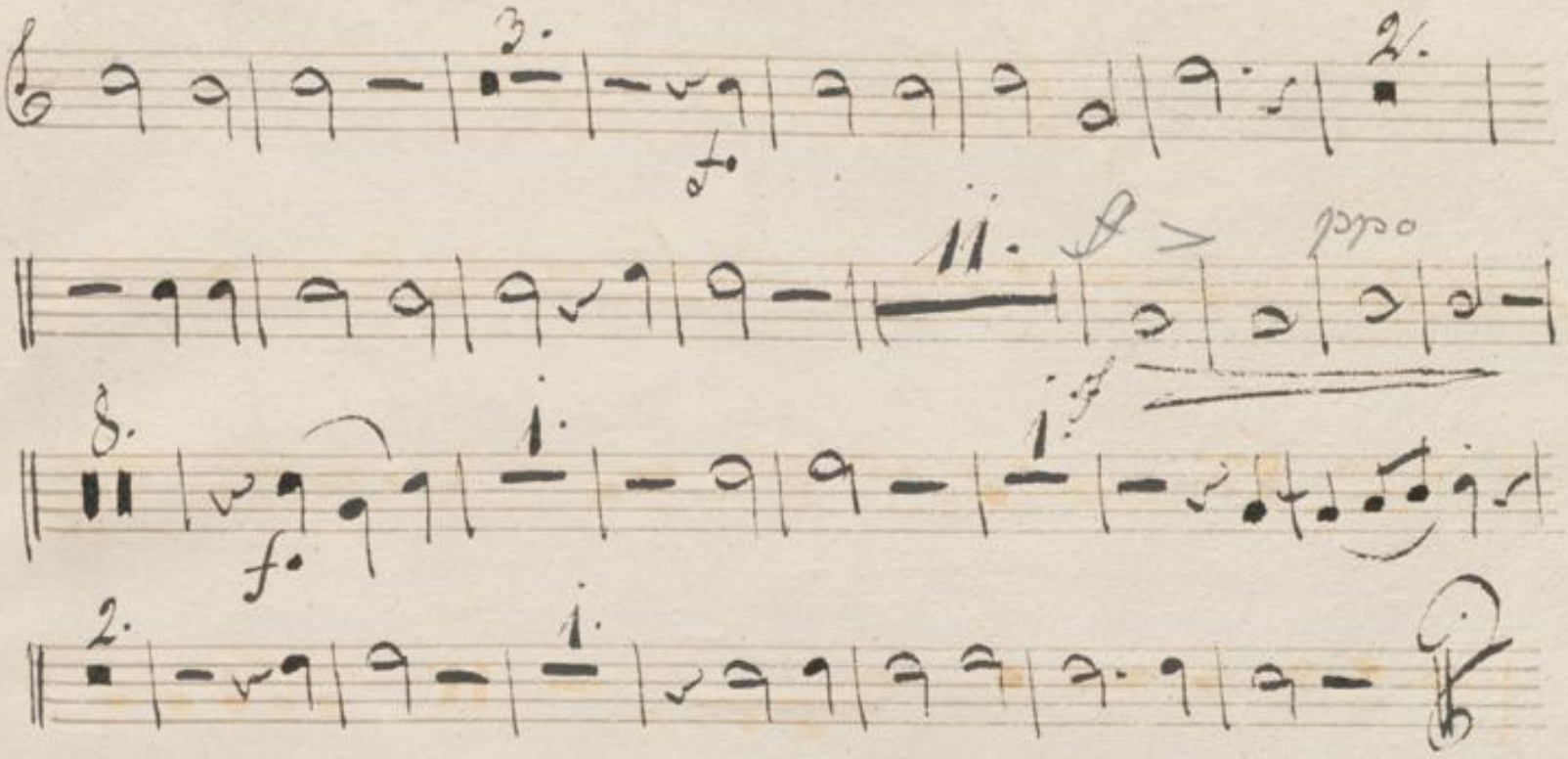

Sanctus.

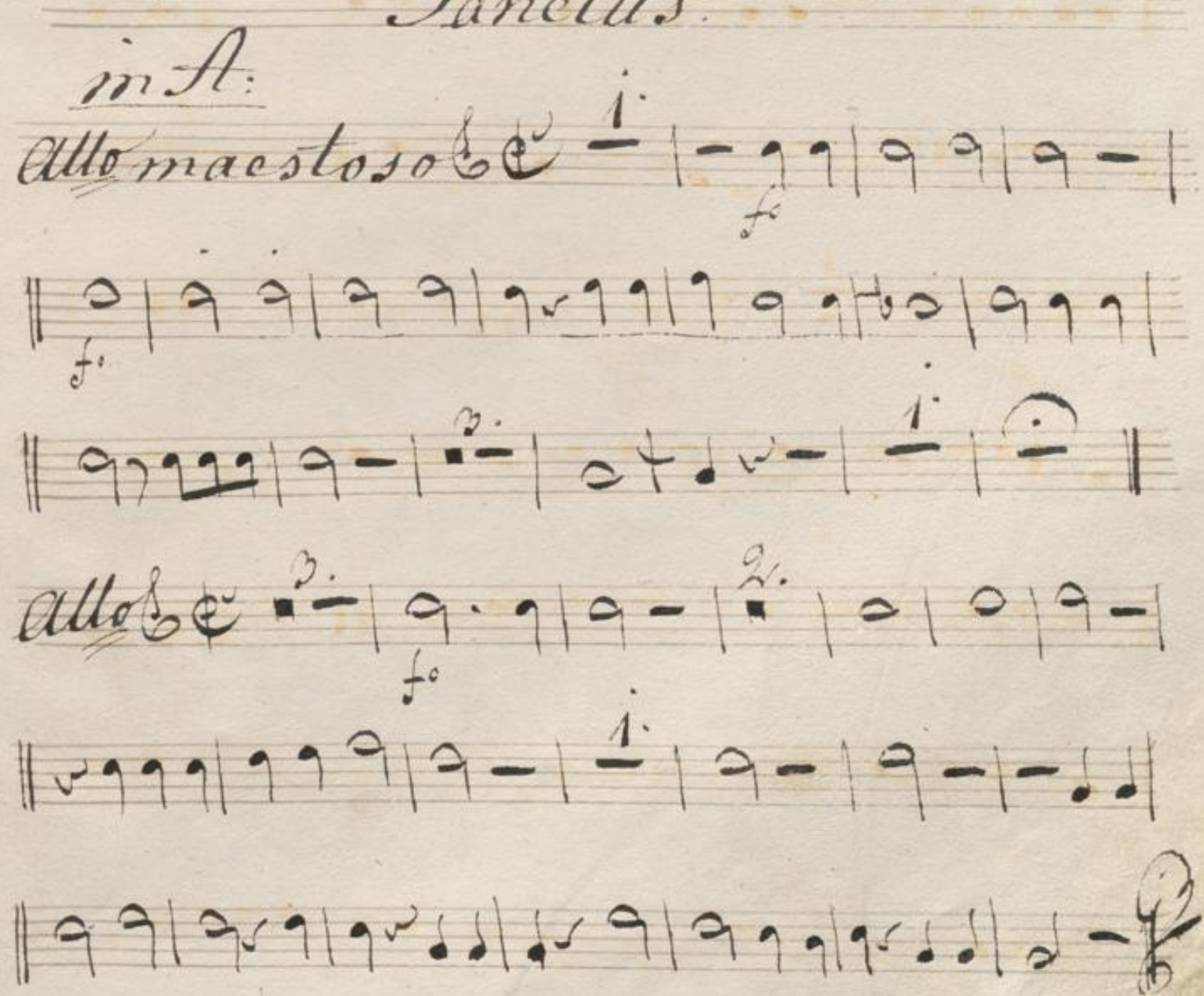

Benedictus

in D.

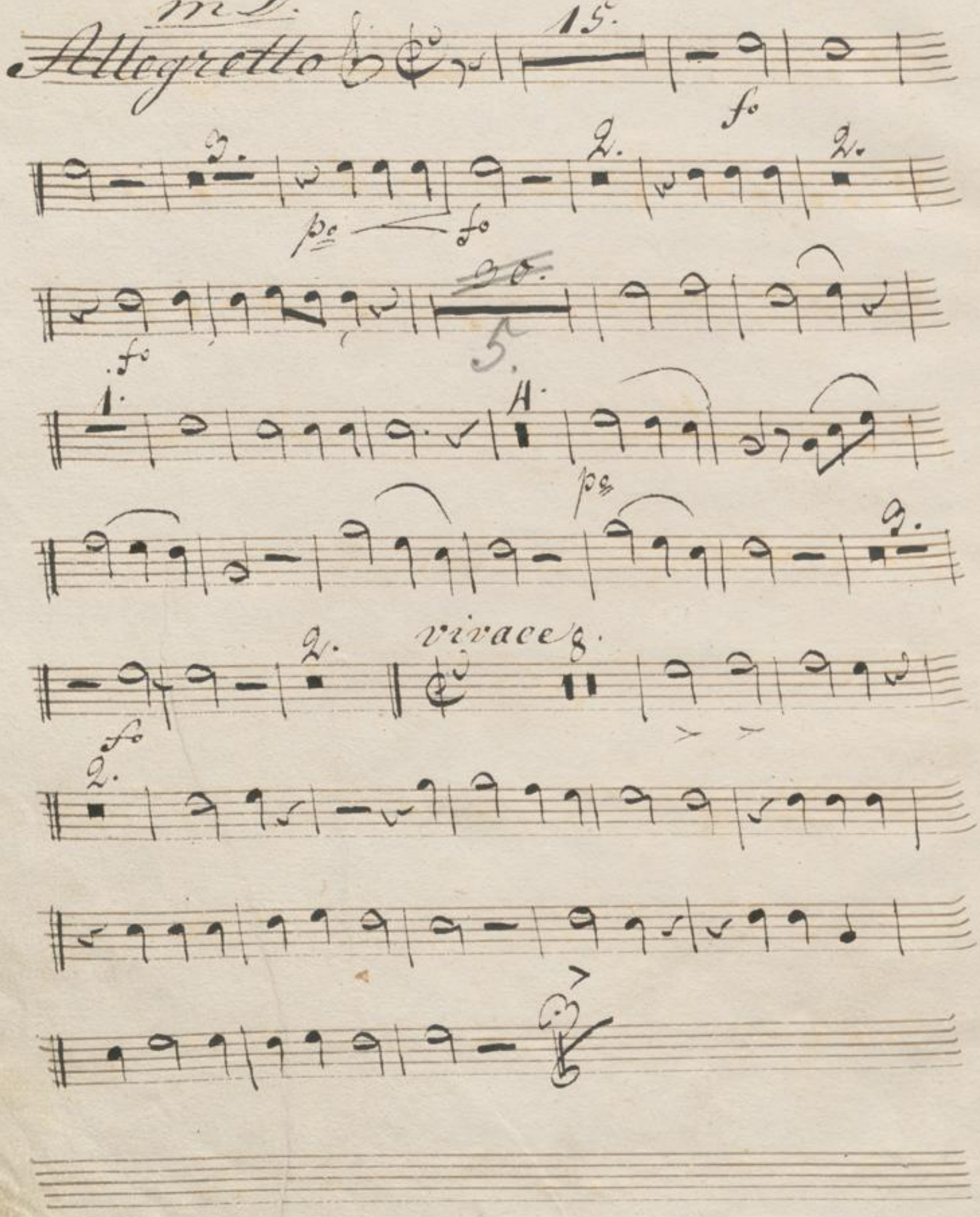

Agnus Dei

in A:

Adagio

allegretto

Fine.

Te Deum.

in D.

Libera. in D.

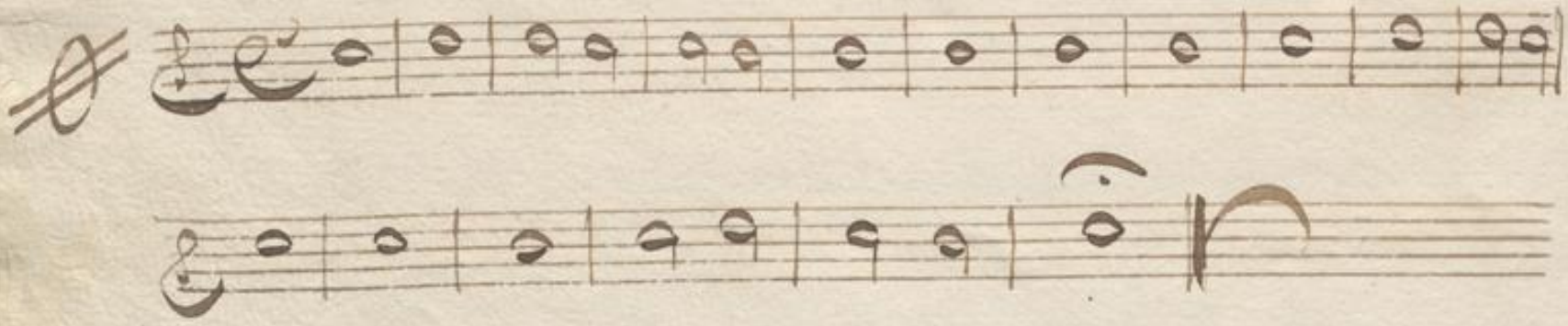

BLB BADISCHE LANDESBIBLIOTHEK
Baden-Württemberg

BLB BADISCHE LANDESBIBLIOTHEK
Baden-Württemberg

BLB BADISCHE LANDESBIBLIOTHEK
Baden-Württemberg

Corno II^do:

Druck 916 b

BLB BADISCHE LANDESBIBLIOTHEK
Baden-Württemberg

BLB BADISCHE LANDESBIBLIOTHEK
Baden-Württemberg

No: 7. Lacet.

8

No: 8.

Messe
von
Jos: Schnabel

Corno 2do in E. A. D:

Corno 2do in E

Kyrie

adagio

p

3.

2.

p

1.

4.

p

mf.

5.

5.

mf:

fo

p

Gloria

Allo

in A

1.

fo

7.

fo

2.

fo

2.

fo

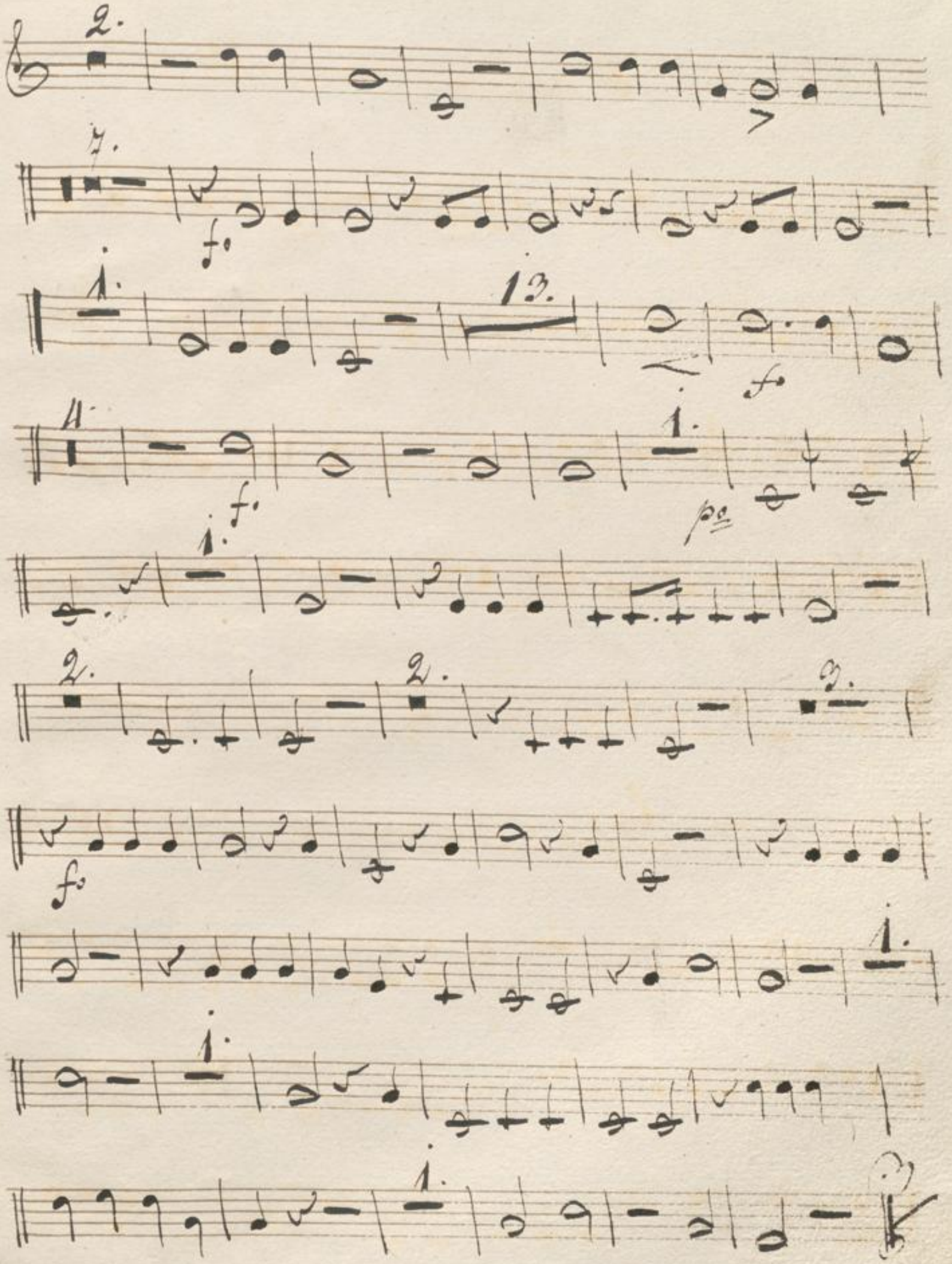
2.
7.
f.
1.
13.
f.
4.
f.
1.
p.
1.
2.
2.
3.
f.
1.
1.
1.

Credo

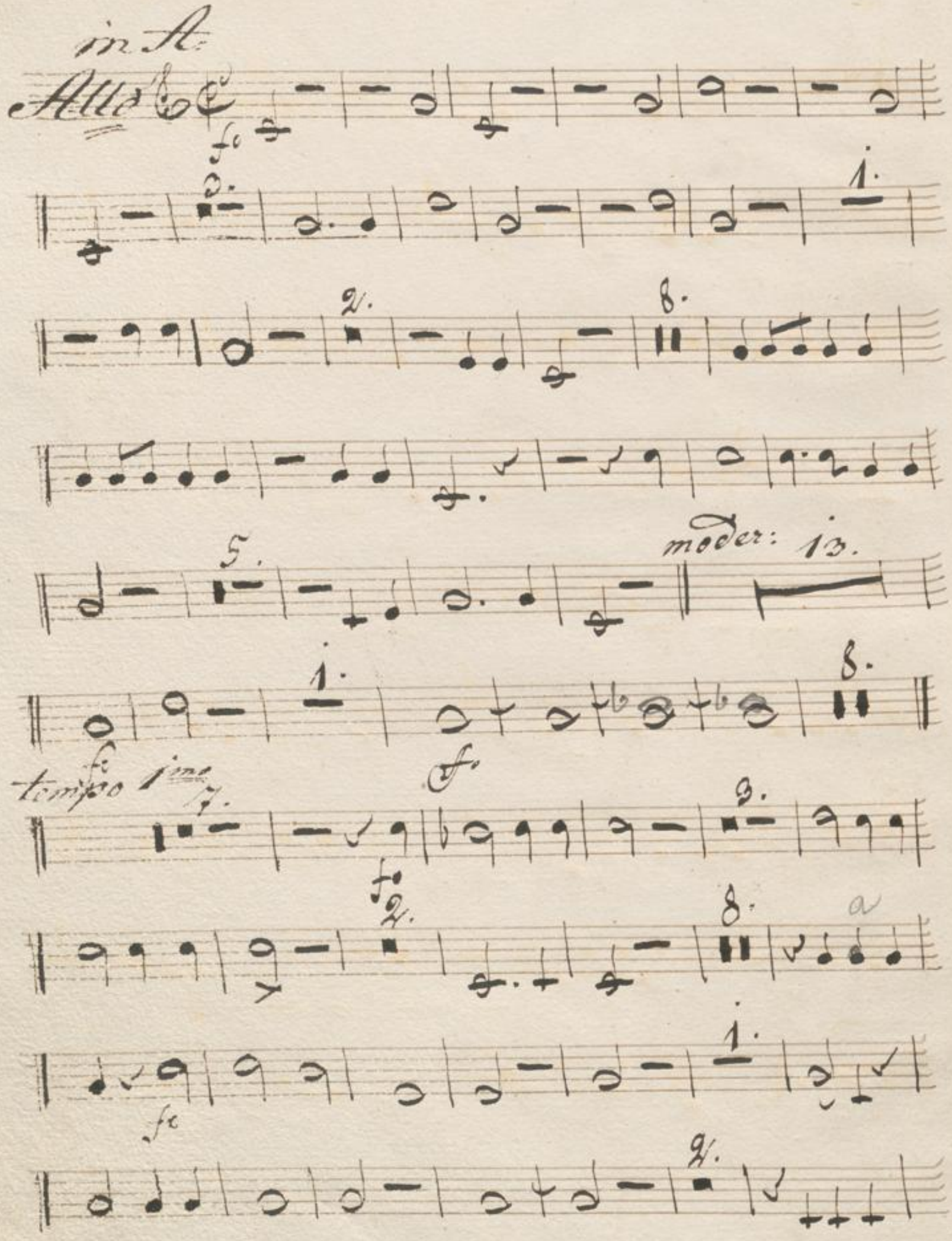

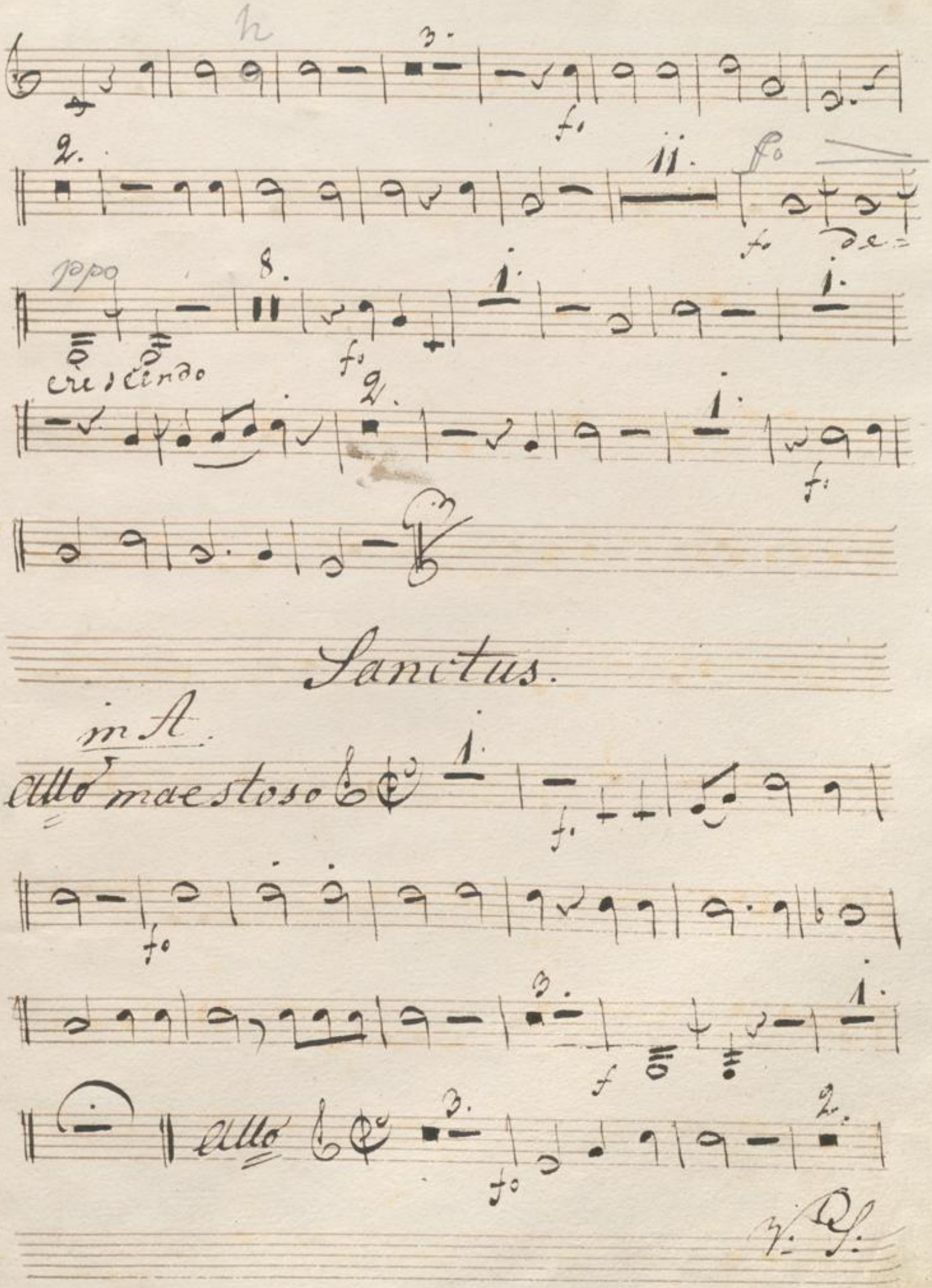

Sanctus.

in A.

V. S.

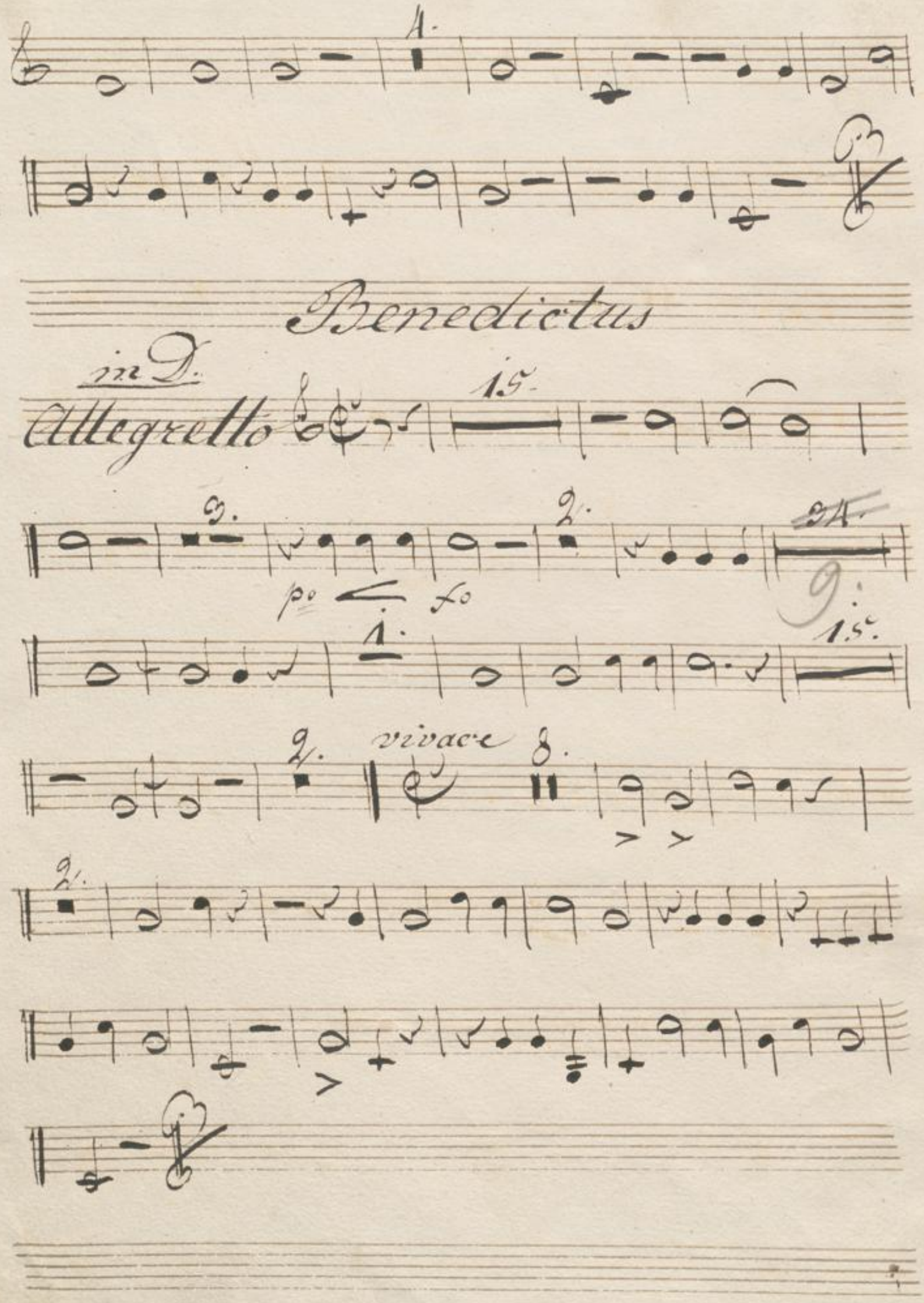
Benedictus
in D.
Allegretto
po
fo
vivace

Agnus Dei

in A.

Adagio

allegretto

Fine

Te Deum.

in D.

BLB BADISCHE LANDESBIBLIOTHEK
Baden-Württemberg

BLB BADISCHE LANDESBIBLIOTHEK
Baden-Württemberg

BLB BADISCHE LANDESBIBLIOTHEK
Baden-Württemberg

8

No: 8.

Messe

von

Jos. Schnabel

Corno 3to

BLB BADISCHE LANDESBIBLIOTHEK
Baden-Württemberg

Corno 3to in C.

Kyrie

Adagio

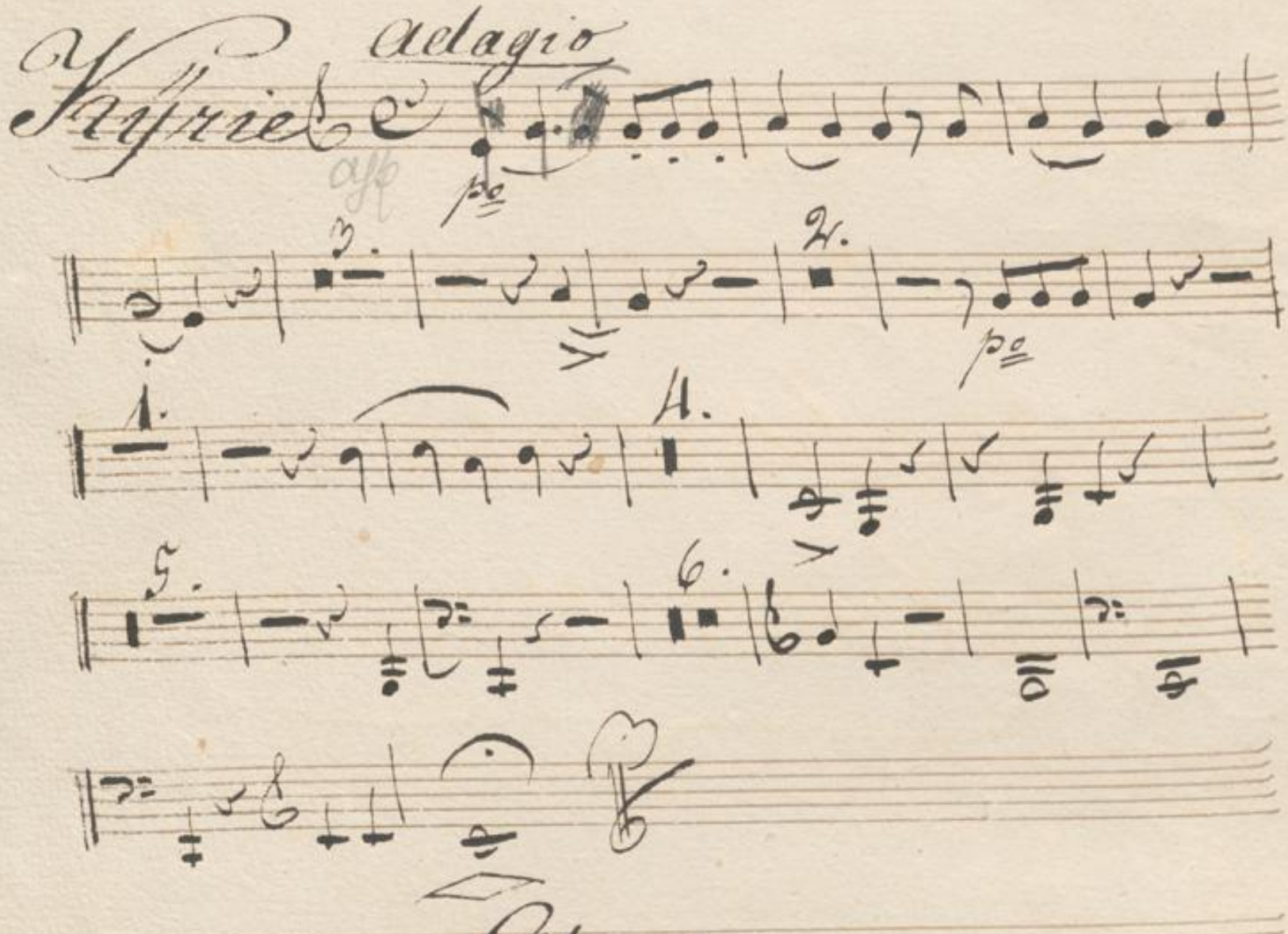

Gloria

in C.

Allegro

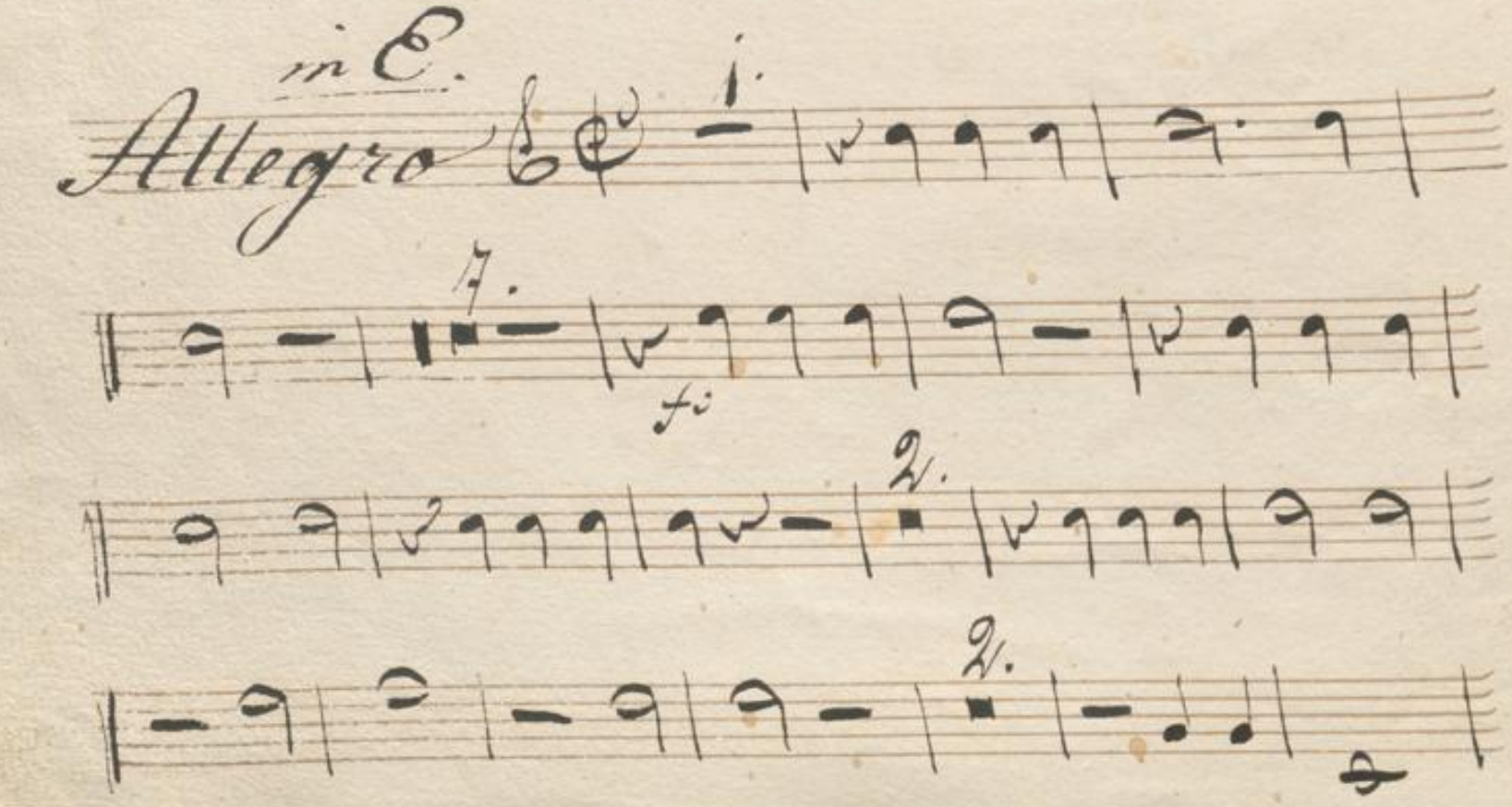

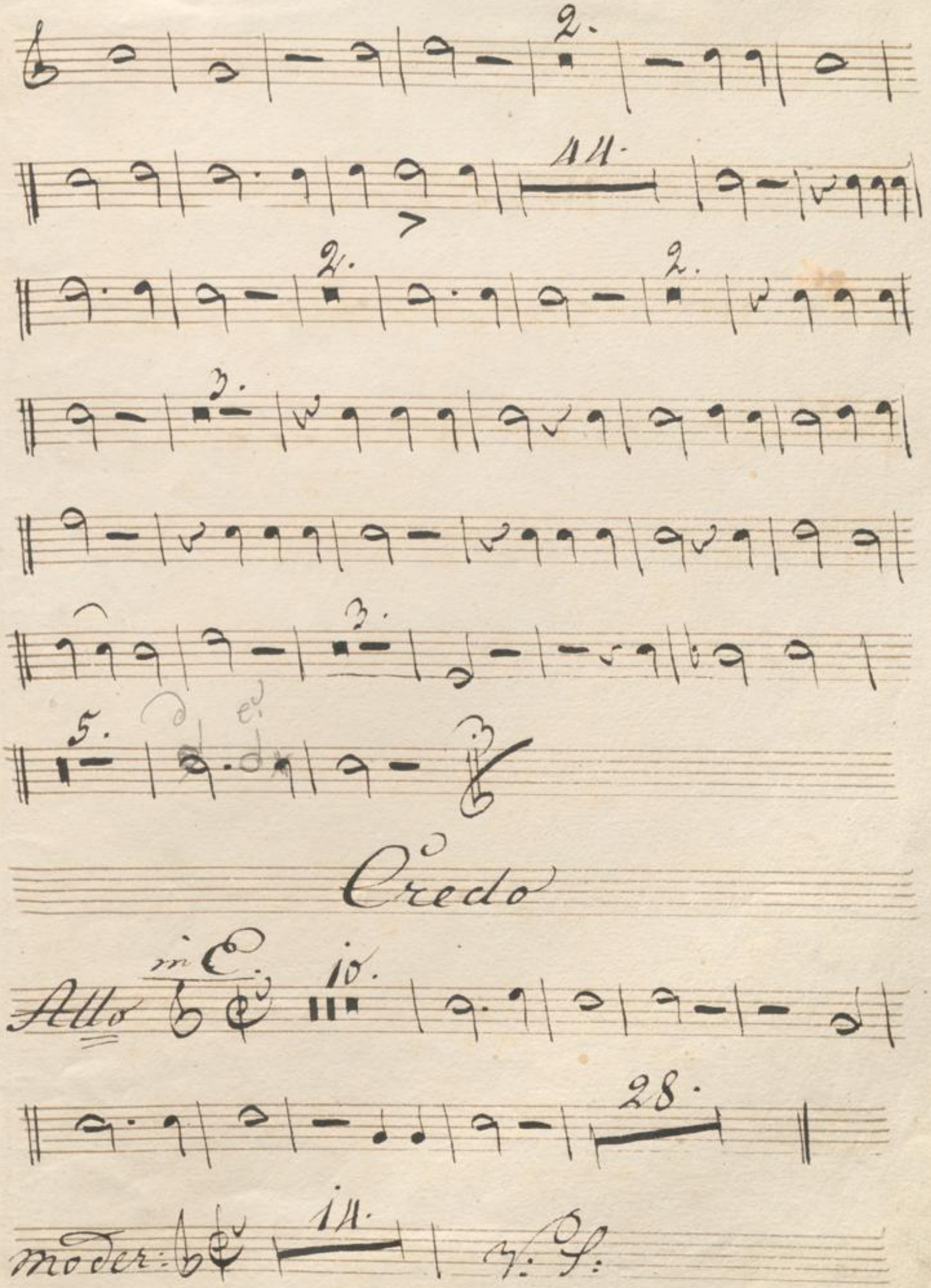
2.
44.
2.
2.
3.
3.
5.
Credo
Allo
in E.
10.
28.
moder:
14.
V. S.

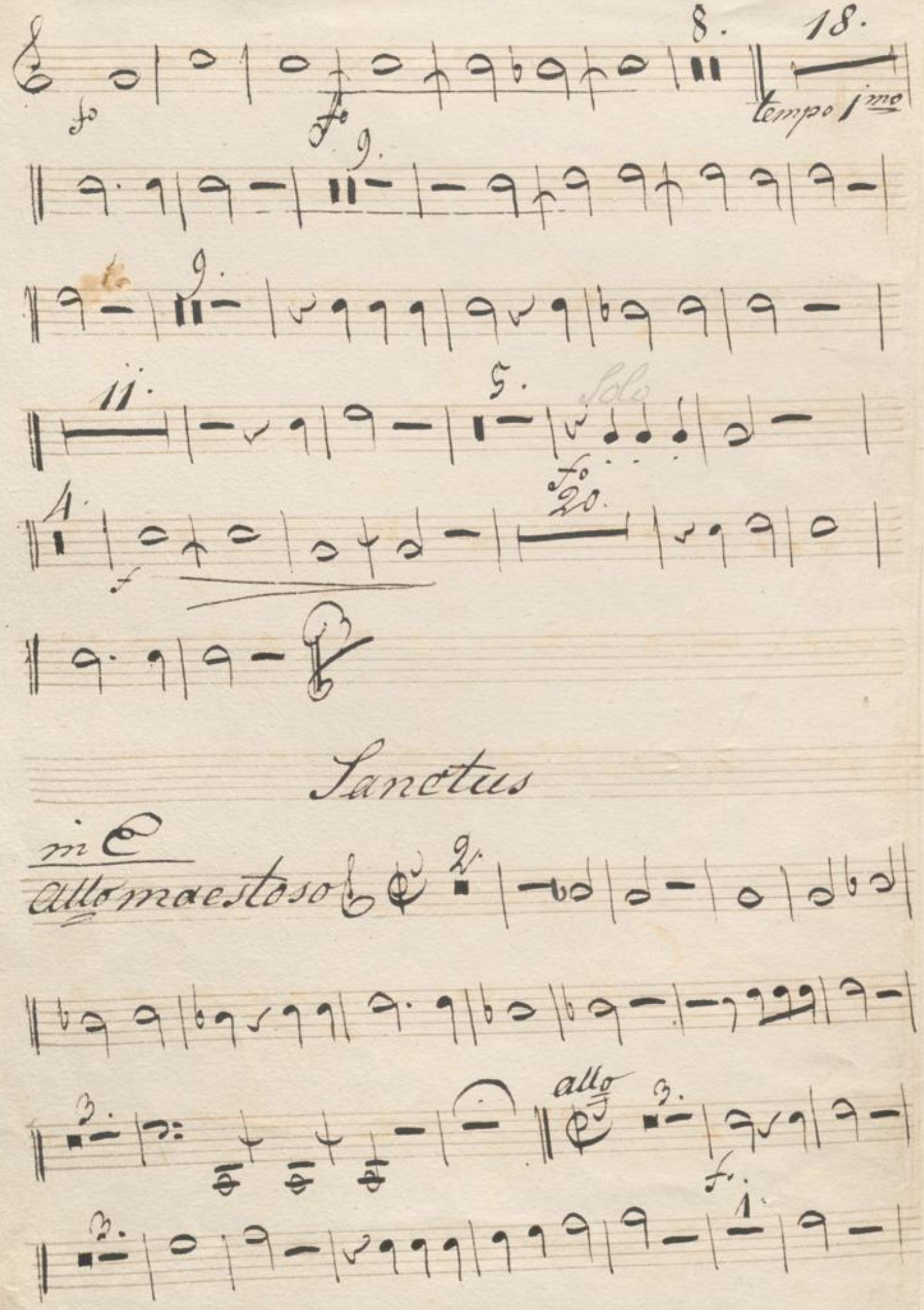
8.
18.
tempo 1mo
9.
9.
11.
5.
Solo
4.
20.
Sanctus
in C
allo maestoso
2.
3.
allo
3.
3.
1.

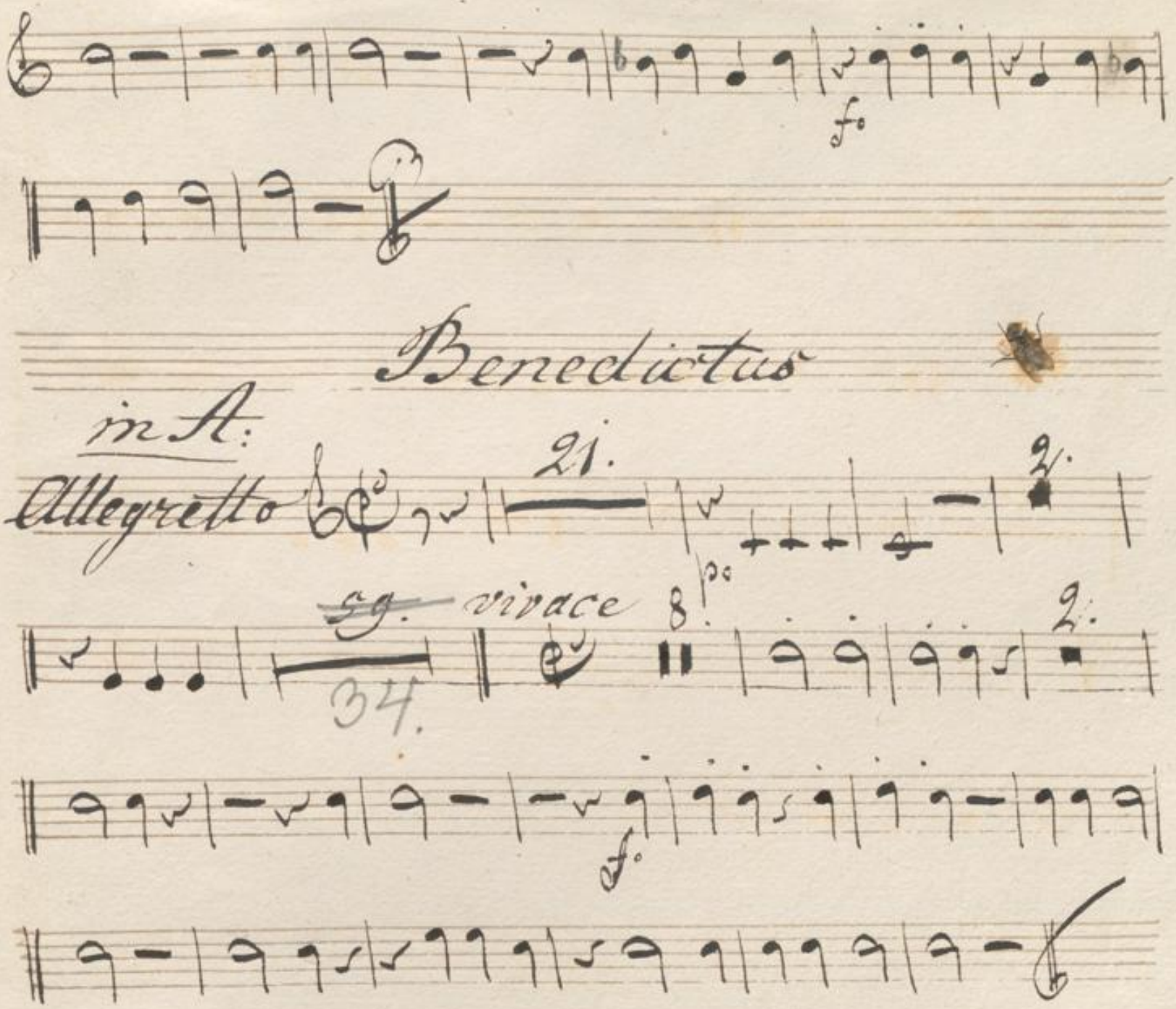

Benedictus

Agnus Dei

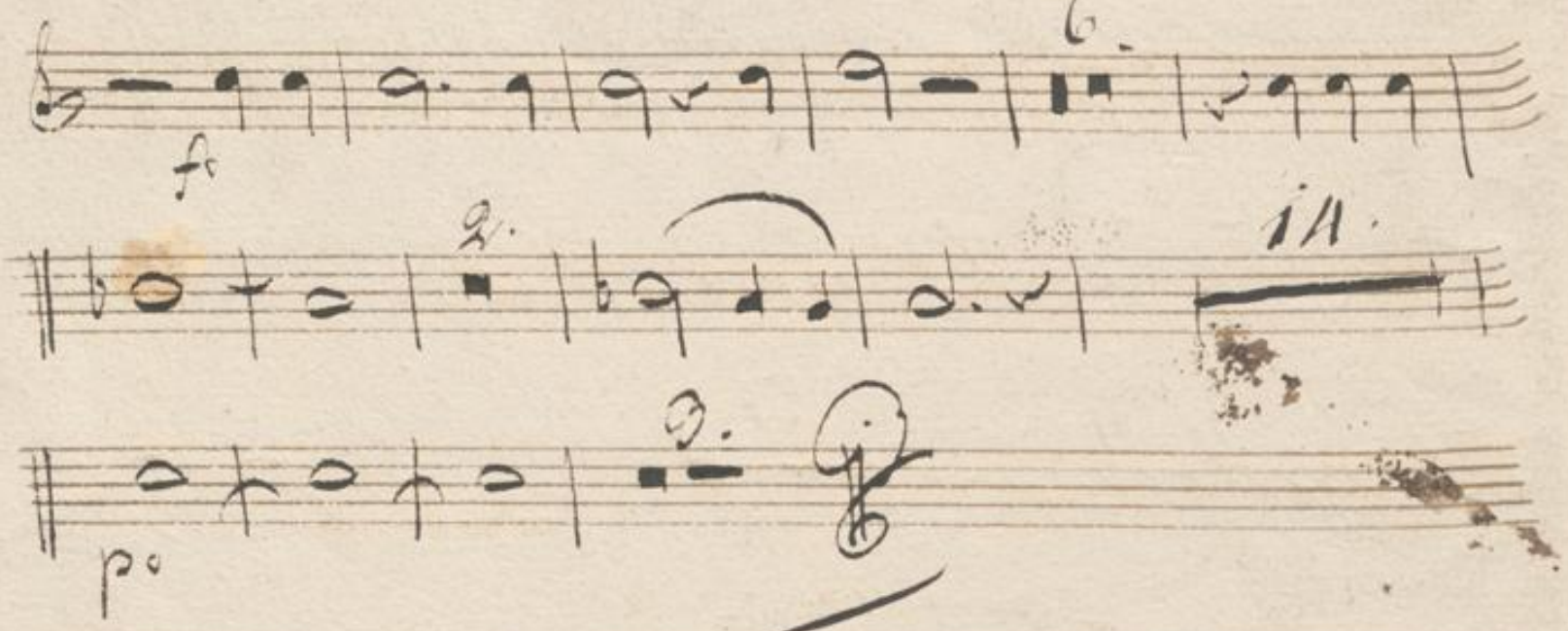

Fine.

Čarino I^mo:

Druck 916 f

BLB BADISCHE LANDESBIBLIOTHEK
Baden-Württemberg

BLB BADISCHE LANDESBIBLIOTHEK
Baden-Württemberg

8

No: 8.

Messe

von

Jos: Schnabel.

2do Clarino 1mo

Clarino 1mo in D.

Syfrieds Tacet.

Gloria

Allo

Credo

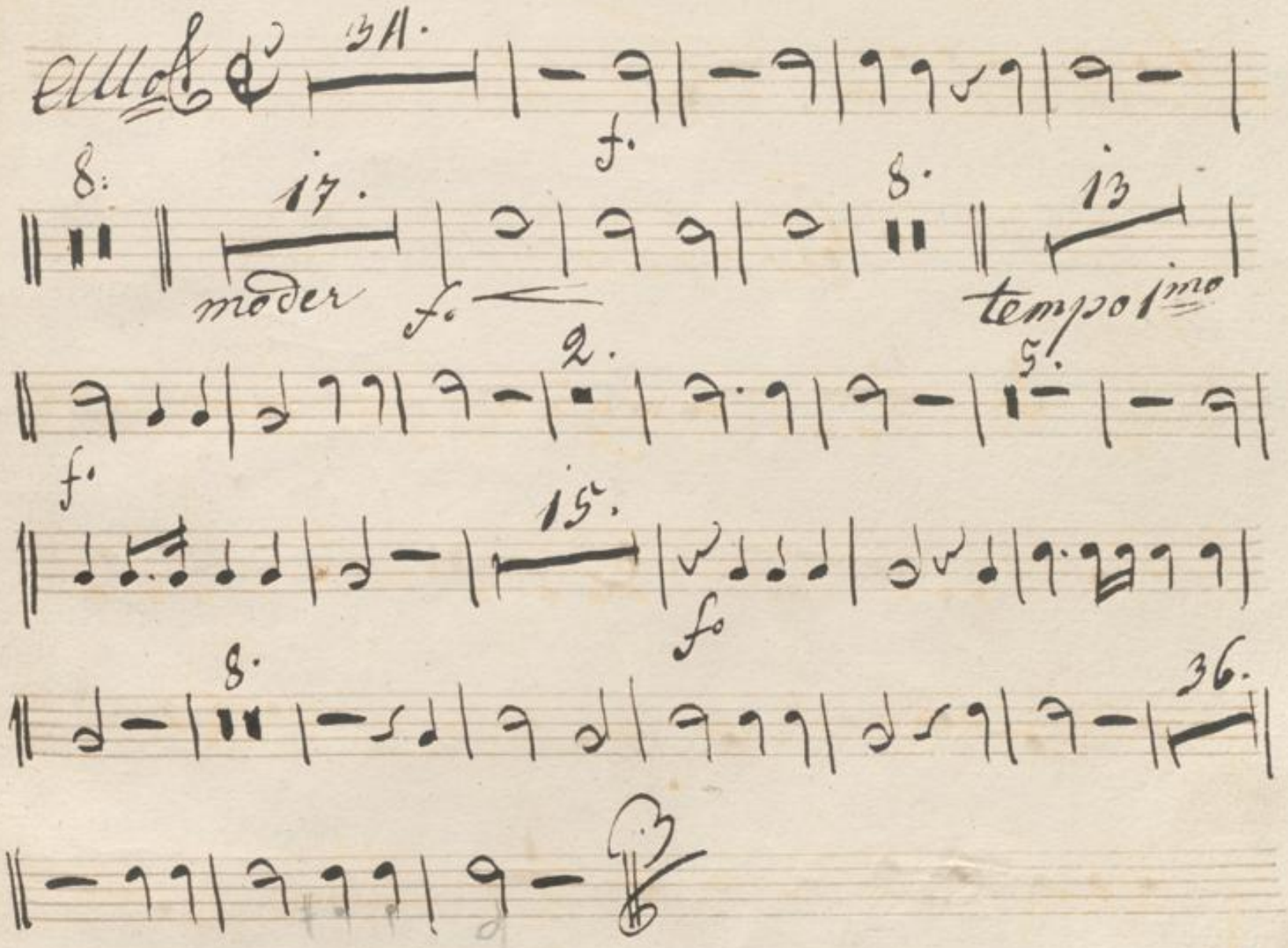

Sanctus

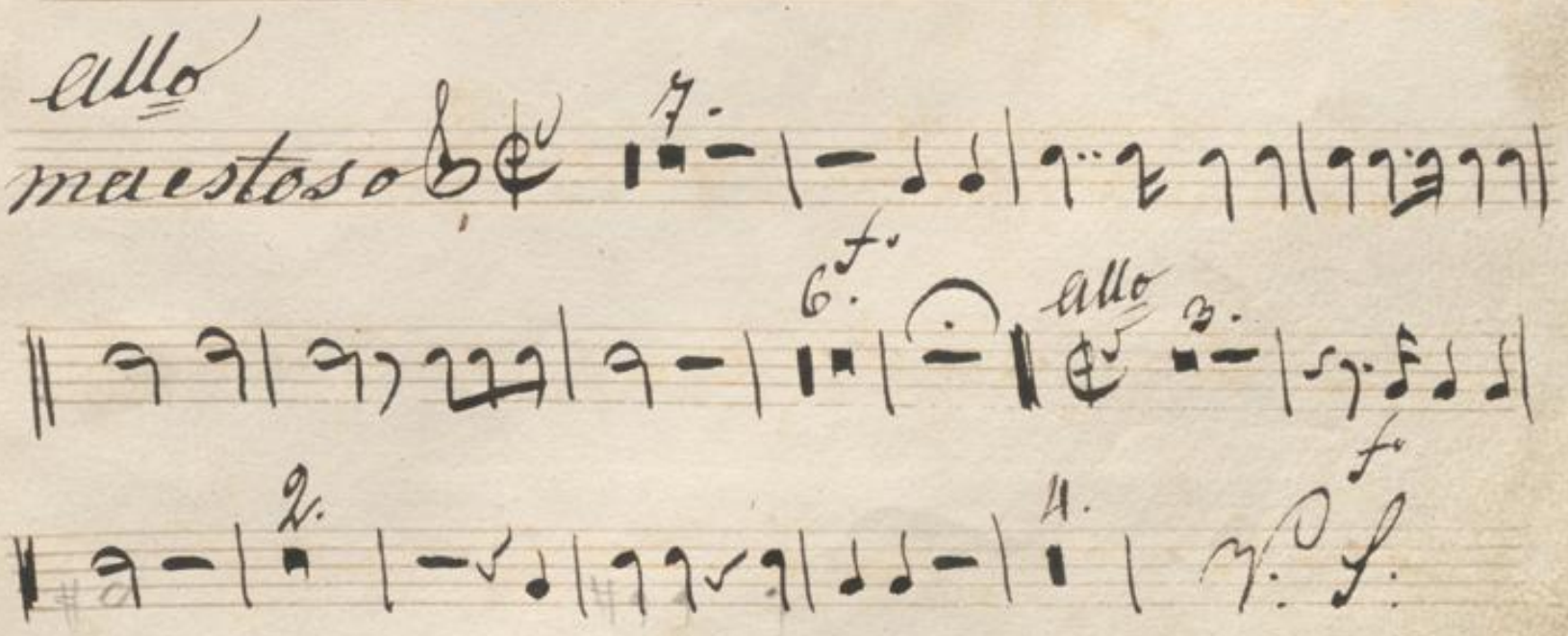

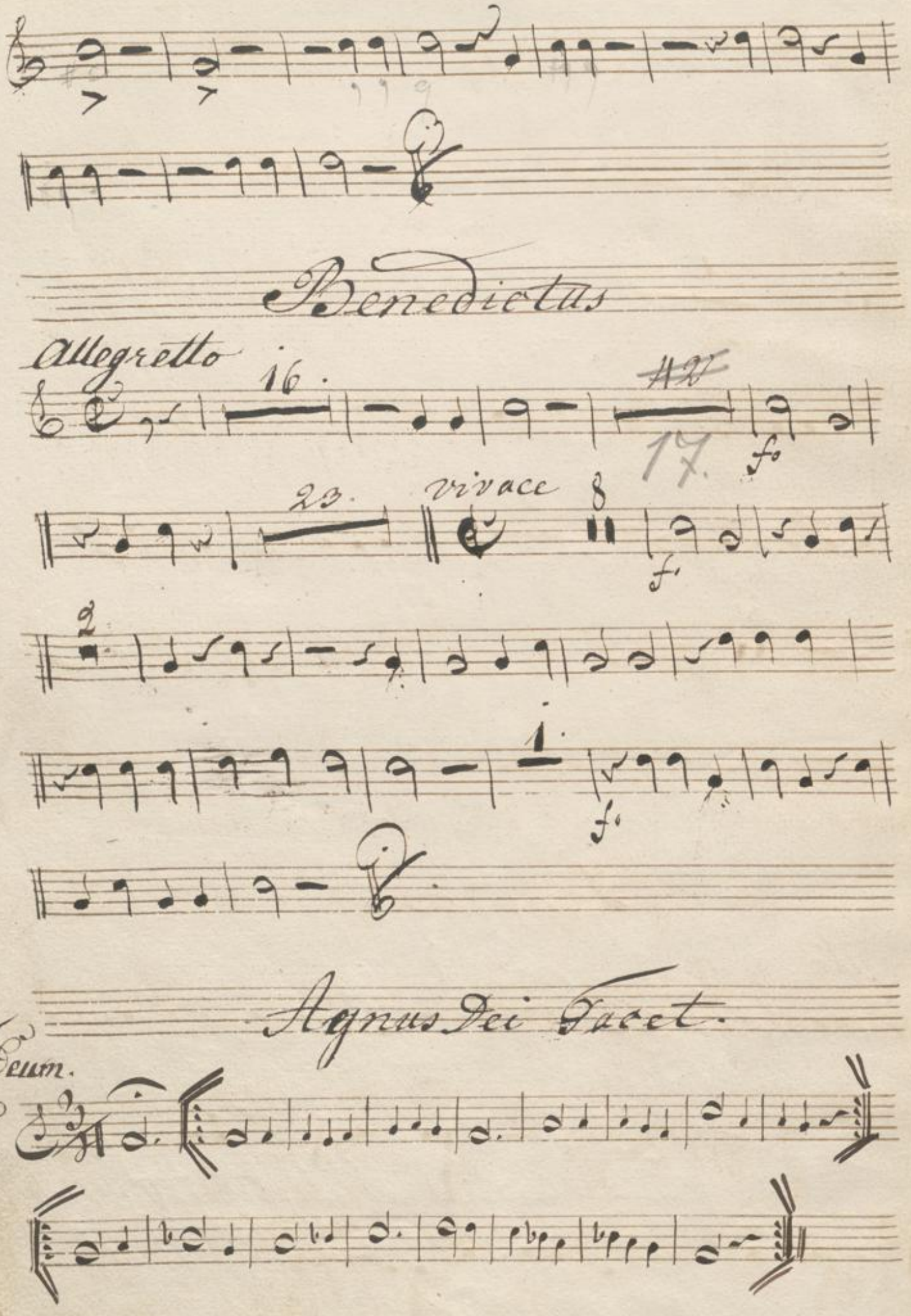
Benedictus
Allegretto
16
17
23
vivace
8
2
1
Agnus Dei Tacet.
Te Deum.
in D.

BLB BADISCHE LANDESBIBLIOTHEK
Baden-Württemberg

BLB BADISCHE LANDESBIBLIOTHEK
Baden-Württemberg

Čarino II^do

Deutsch 916 b

BLB BADISCHE LANDESBIBLIOTHEK
Baden-Württemberg

BLB BADISCHE LANDESBIBLIOTHEK
Baden-Württemberg

8

Nro: 8.

Messe
von
Jos: Schnabel.

Clarino 2do.

Clarino 2do in D

Kyrie Tacet

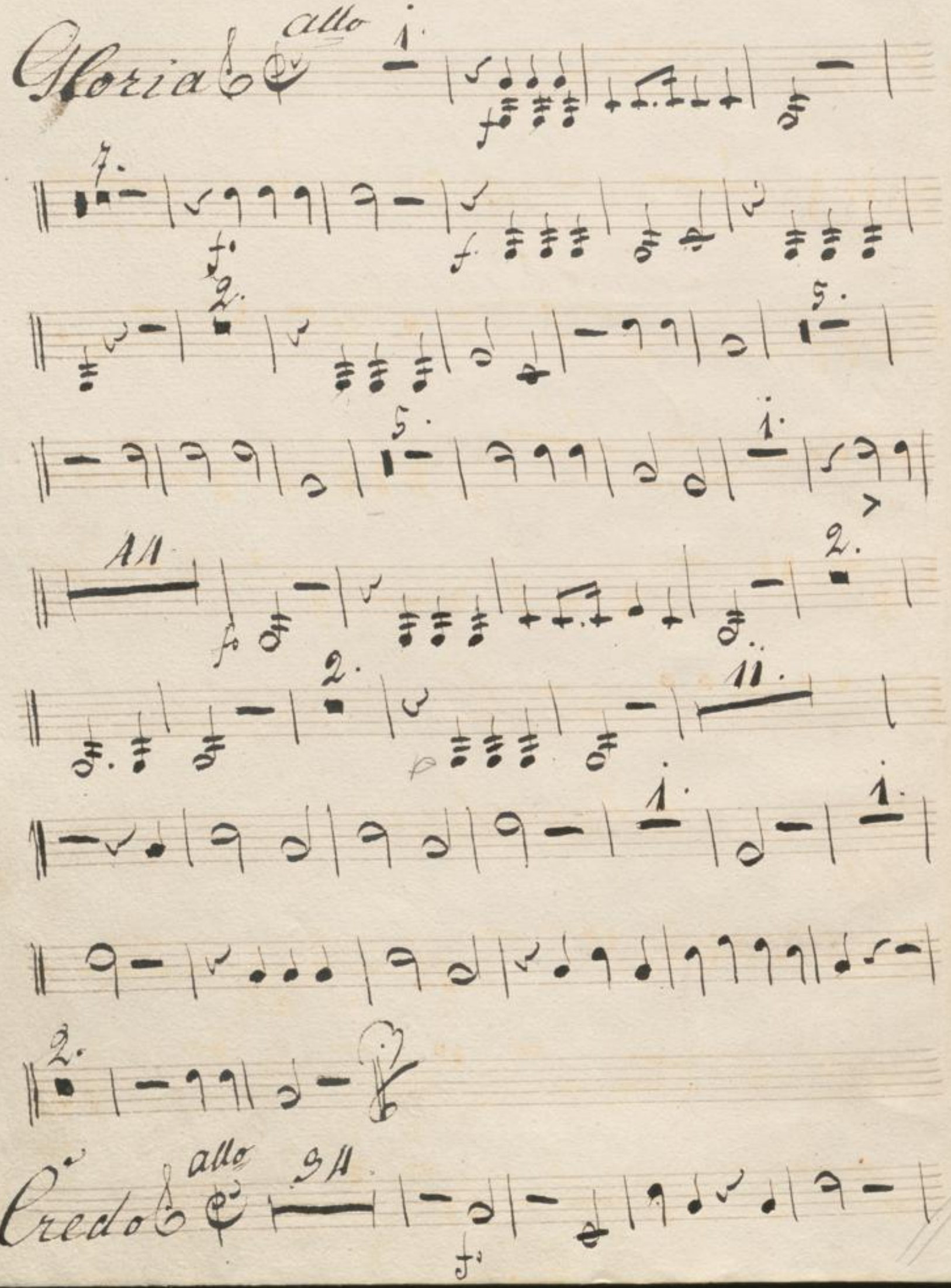

Basso

Kyrie

adagio

8. 17. 8. 13.

moder. f tempo 1mo

2. 5.

f.

19.

f.

8. 36.

Sanctus

allo

maestoso

7.

f

6. allo 3.

2. 4.

f. f.

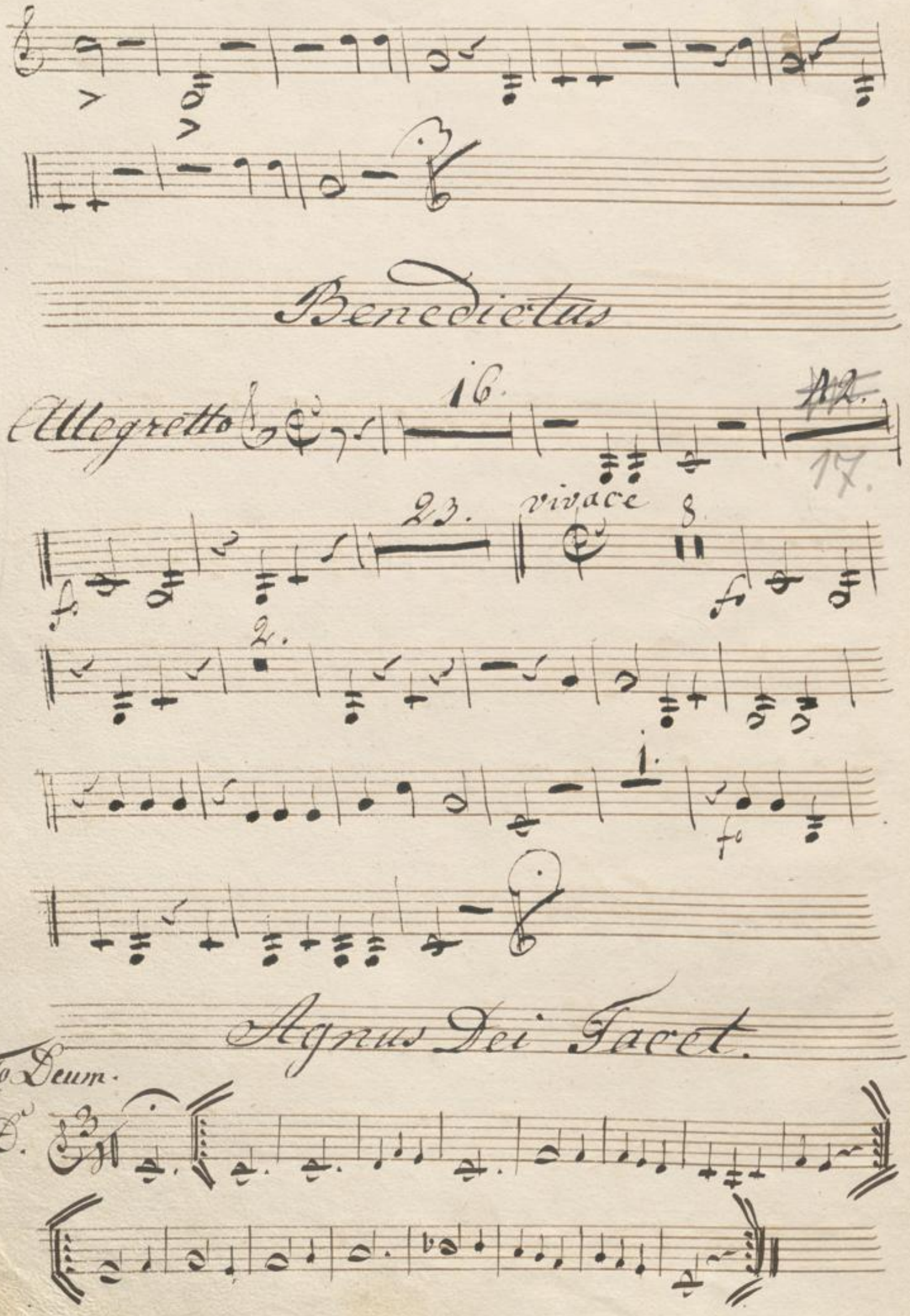
Benedictus
Allegretto
16.
17.
23.
vivace
8
2.
1.
Agnus Dei Tacet.
Te Deum.
in D.

BLB BADISCHE LANDESBIBLIOTHEK
Baden-Württemberg

BLB BADISCHE LANDESBIBLIOTHEK
Baden-Württemberg

Trompette in C. Messe von Schnabel

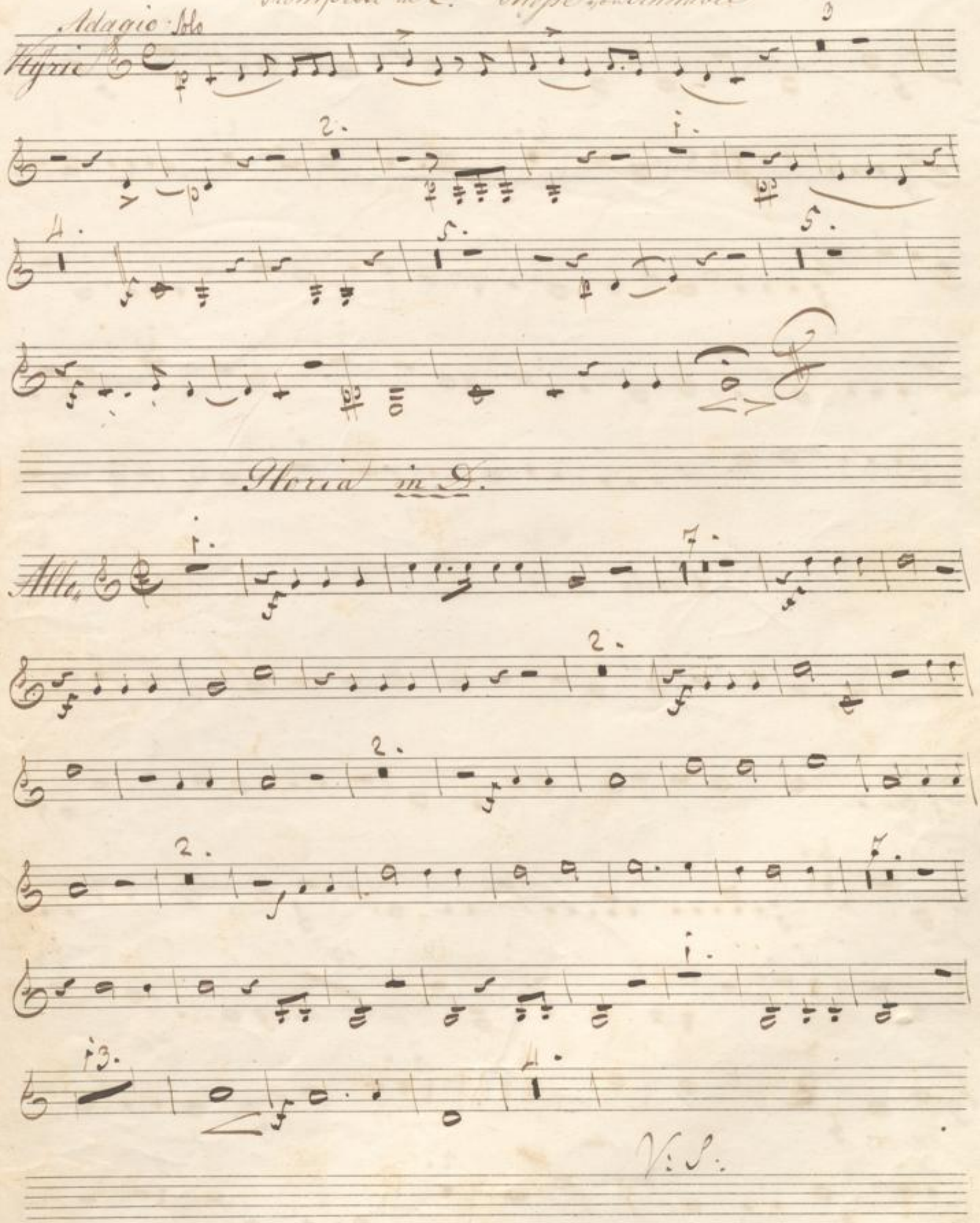

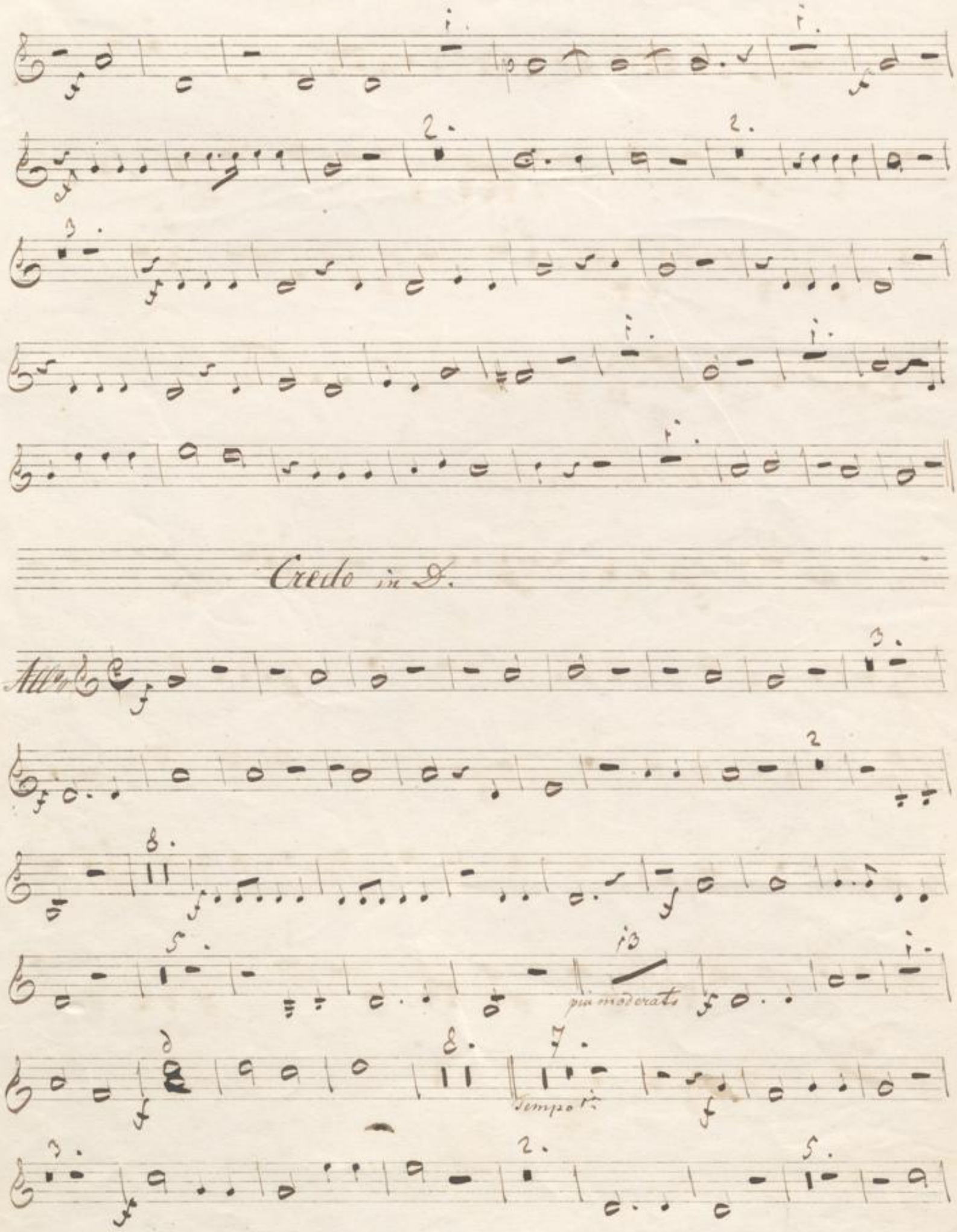
Credo in D.
Allo
più moderato
Tempo 1o

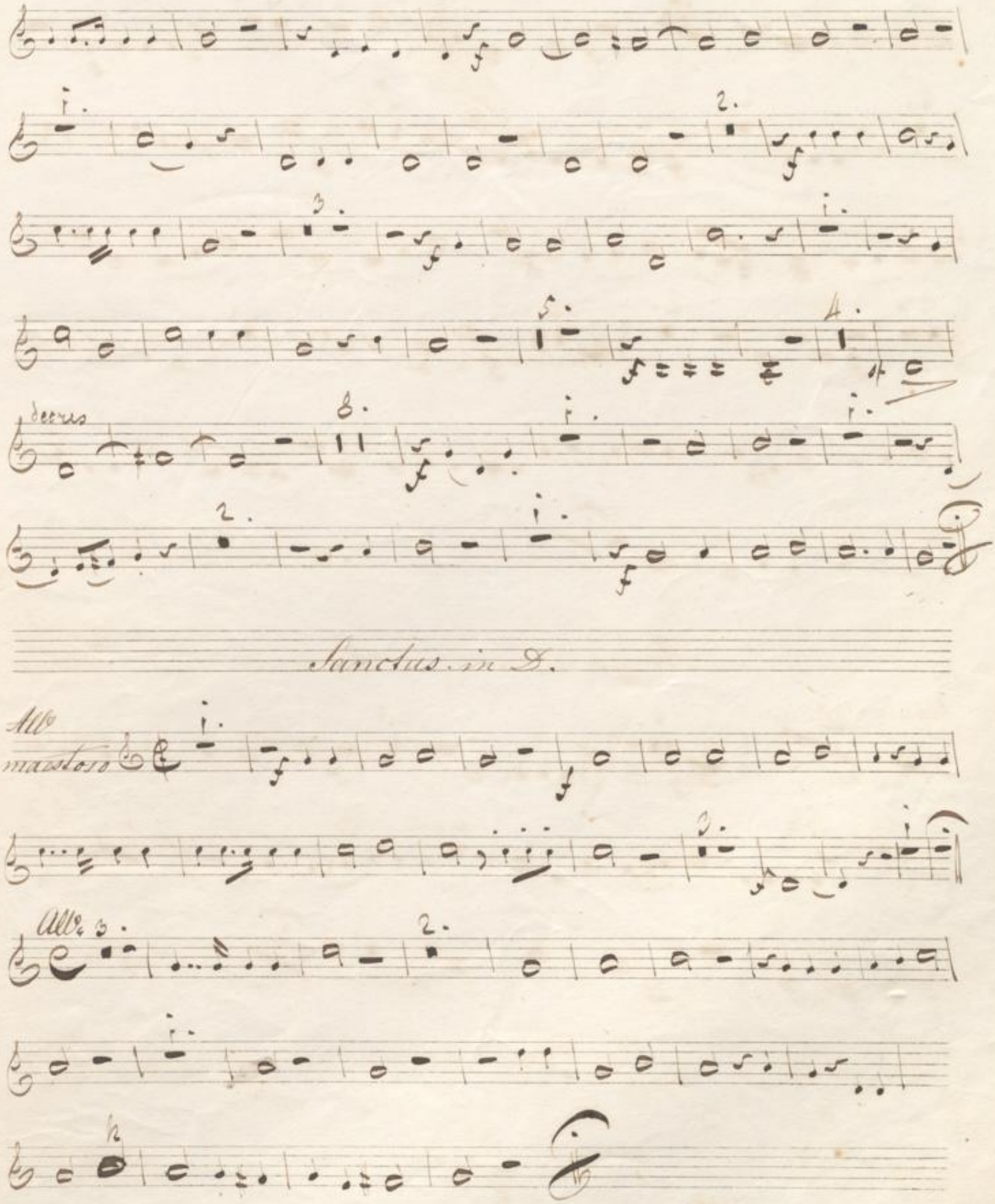
decres
Sanctus in D.
All° maestoso
All°

Benedictus in D.

Allegretto

piu vivace

Agnus. in D.

Adagio

Allegretto

Solo

Trombono.

Messe von Schnabel.

Mus. Druck 916

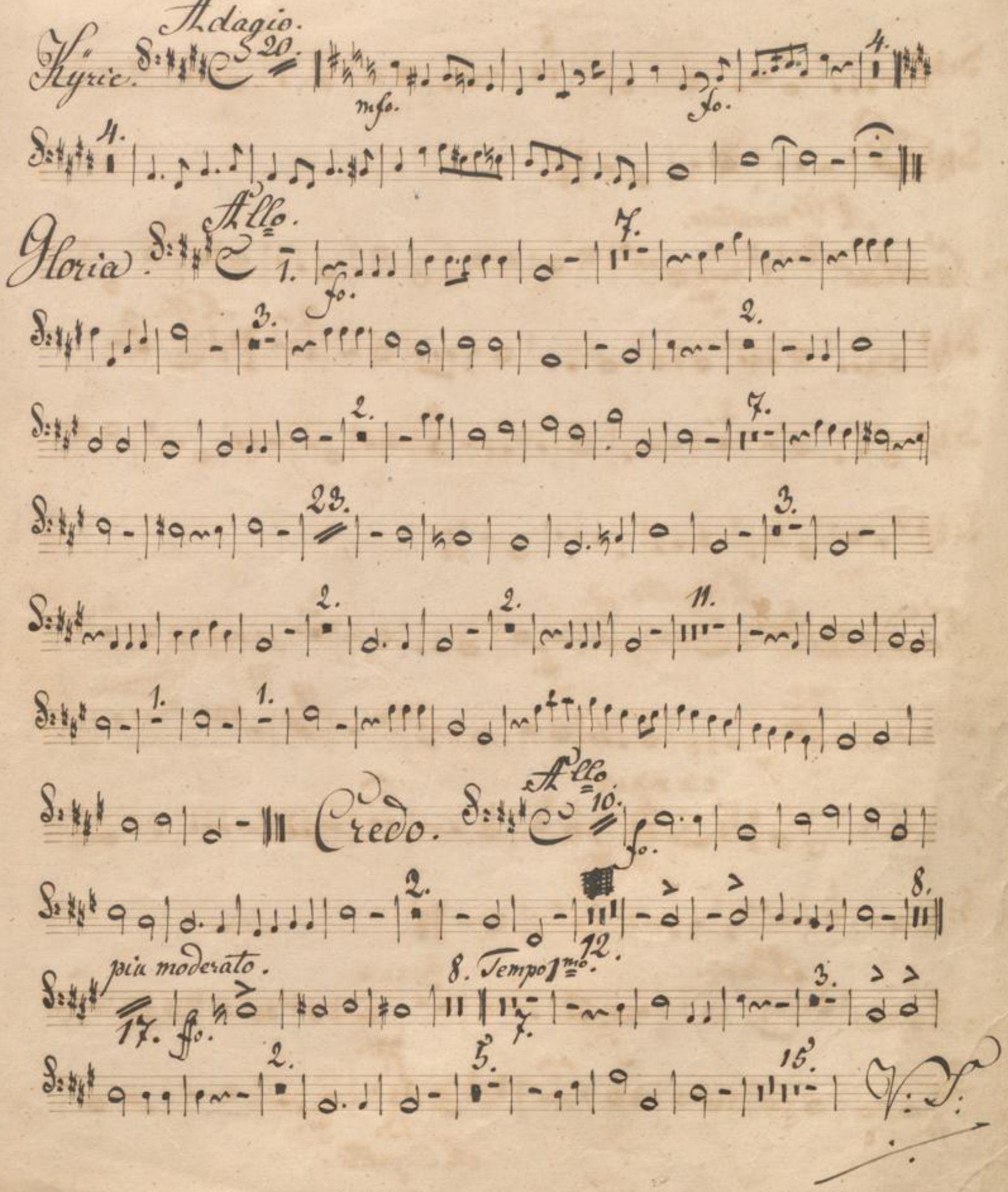

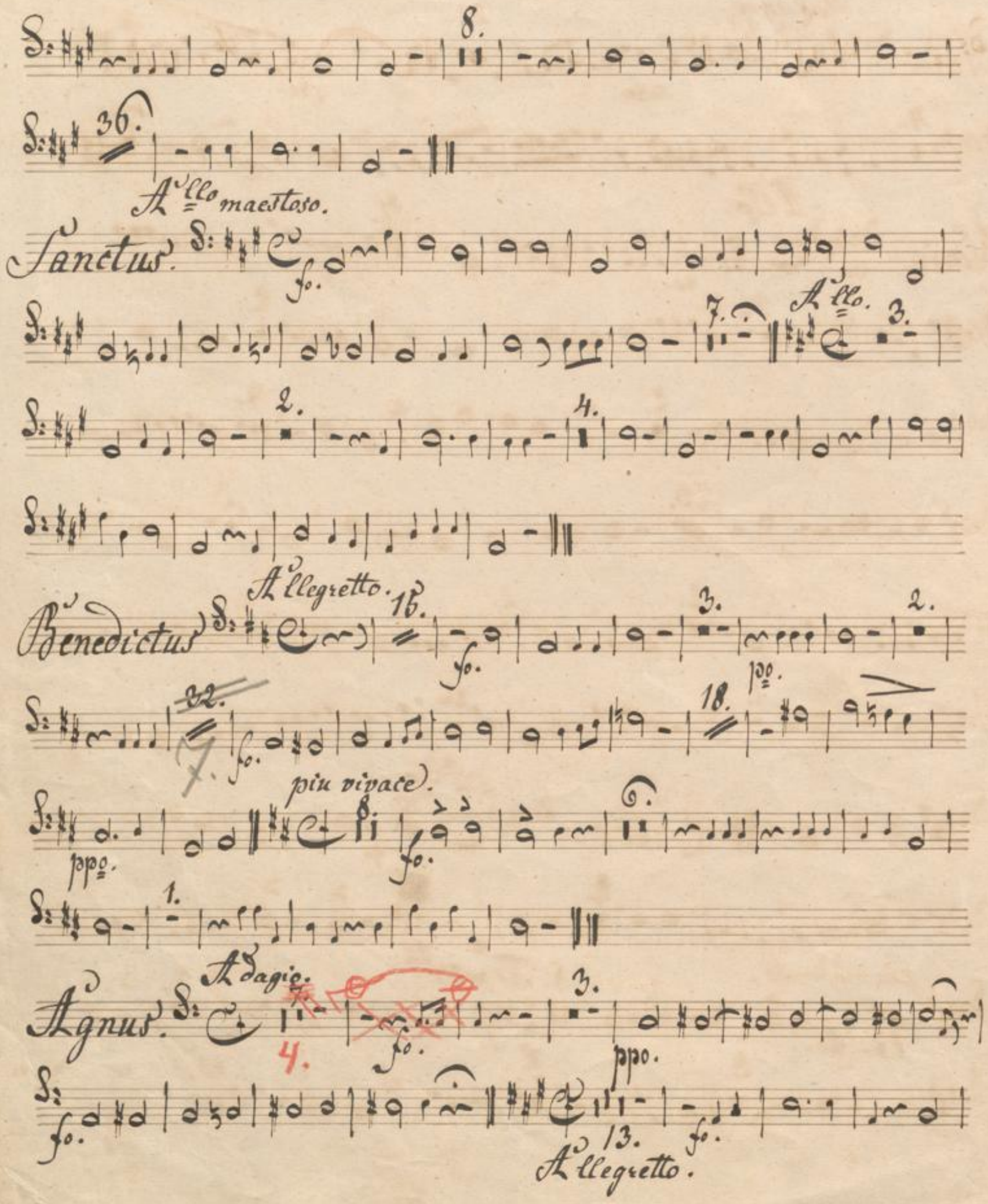
8.
36.
Allo maestoso.
Sanctus.
fo.
7.
Allo.
3.
2.
4.
Allegretto.
Benedictus
15.
fo.
3.
2.
32.
7.
fo.
18.
po.
piu vivace.
ppo.
fo.
6.
1.
Adagio.
Agnus.
4.
fo.
3.
ppo.
fo.
13.
fo.
Allegretto.

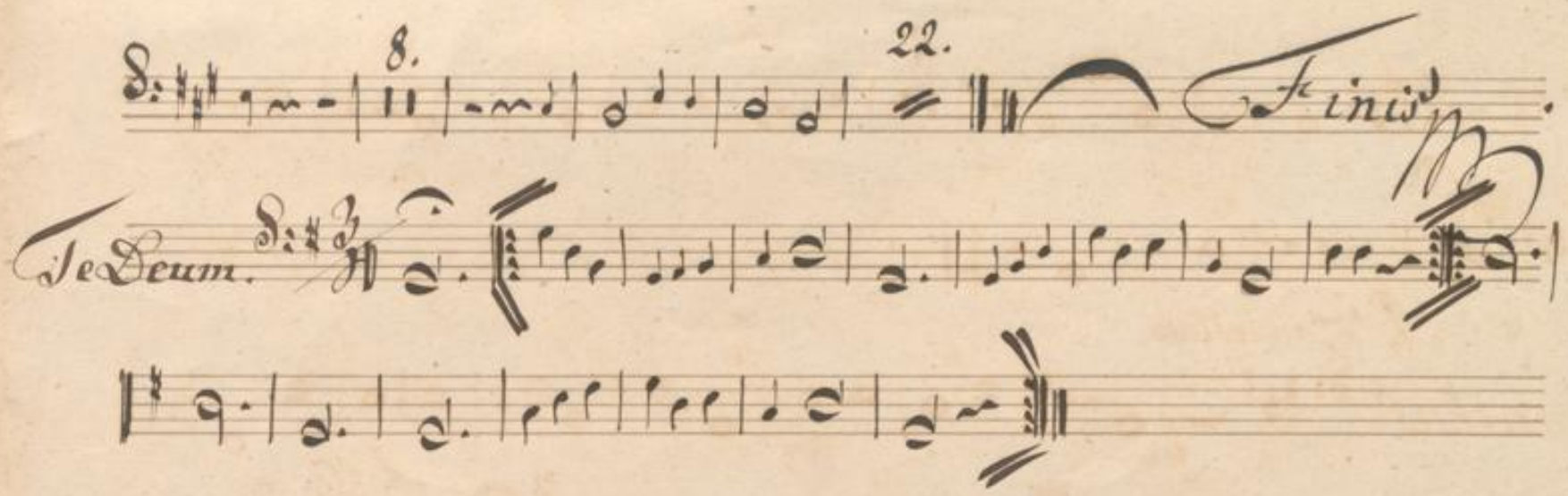
8.
22.
Finis
Te Deum.

BLB BADISCHE LANDESBIBLIOTHEK
Baden-Württemberg

Trombono.

Adagio.

Dies iræ.

Allegretto.

Domine.

Andante.

Adagio. Sanctus.

più mosso.

Benedictus.

Andantino.

Agnus.

Libera

Messe. Schnabel.

Trombono Basso.

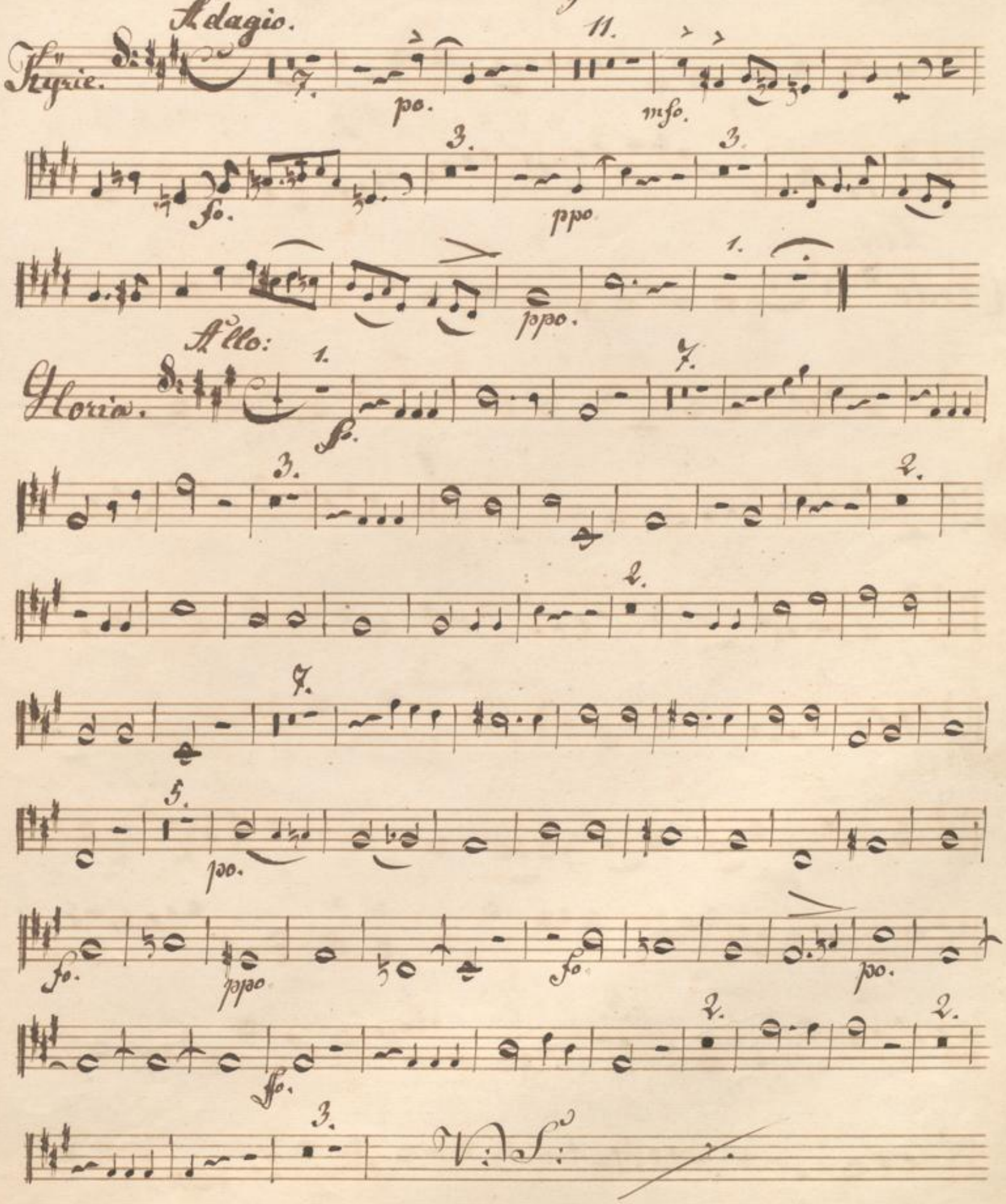

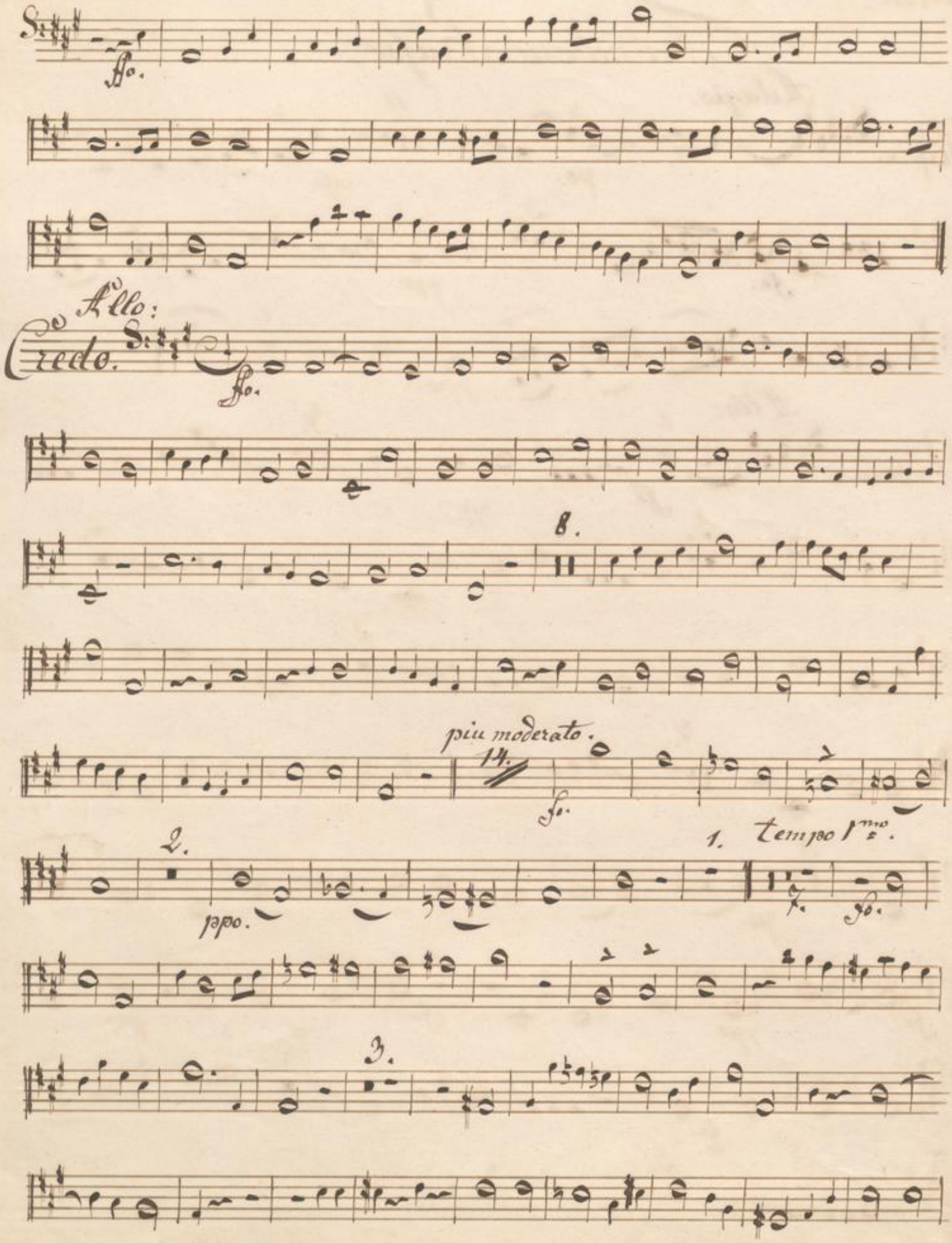
ffo.
Allo:
Credo.
ffo.
8.
piu moderato.
14.
fo.
2.
ppo.
1. tempo 1mo.
7.
fo.
3.

5.

8.

2.

Maestoso.

Sanctus.

fo.

Allegro.

3.

fo.

Benedictus.

Allegretto.

15.

fo.

2.

3.

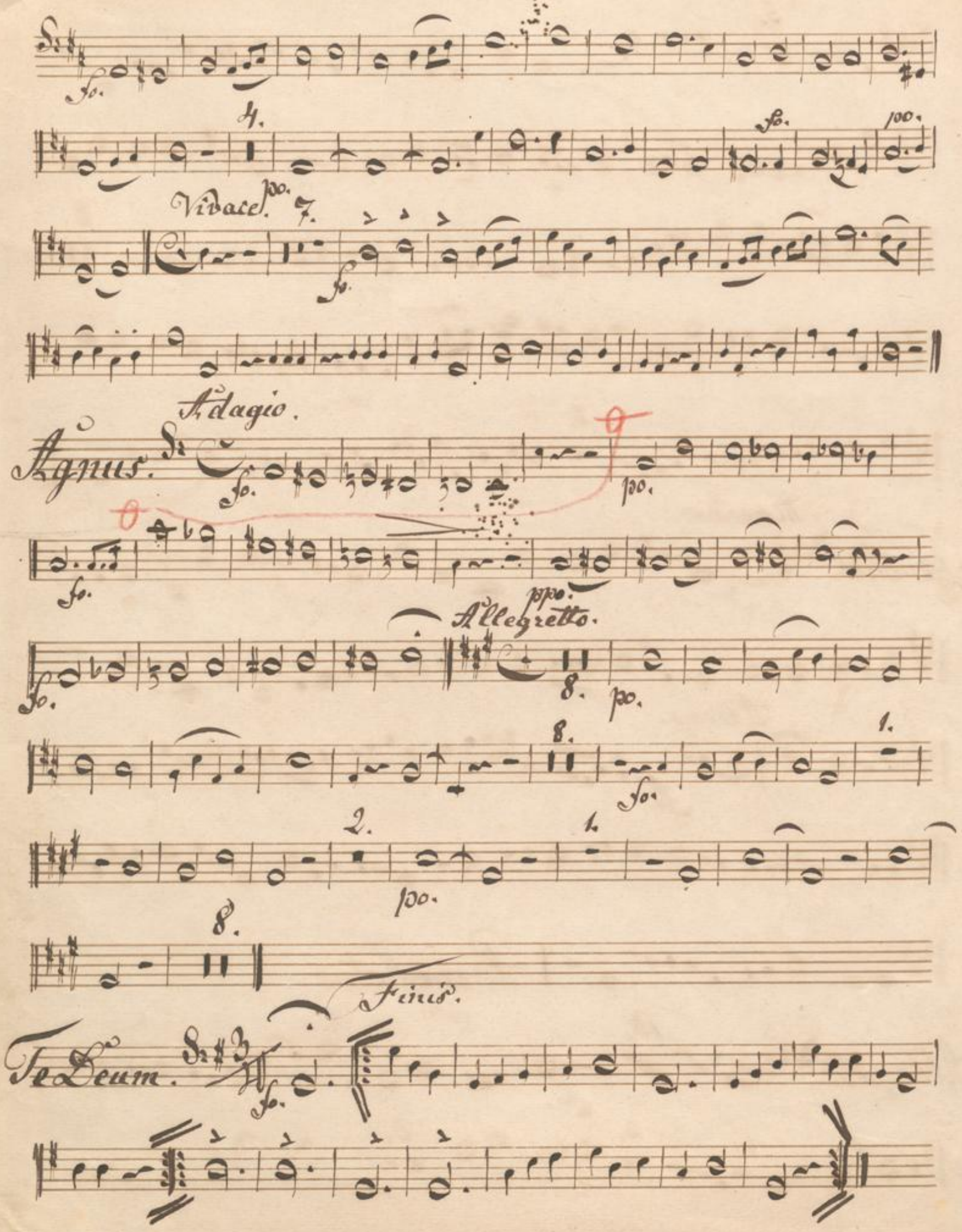
Vivace.
Adagio.
Agnus.
Allegretto.
Finis.
Te Deum.

Euphonion. Messe von Schnabel

Kyrie

Adagio

Gloria

Allo

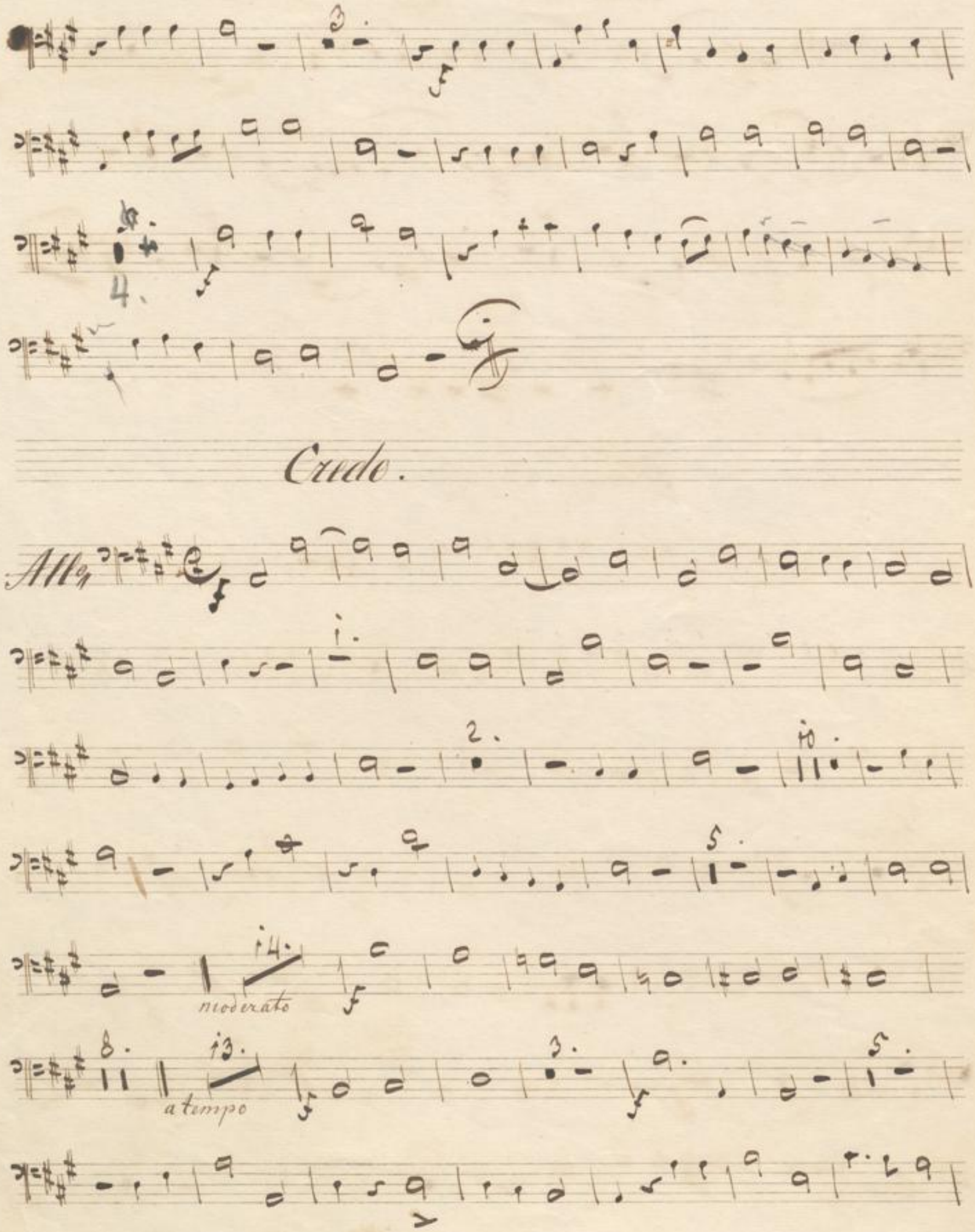
Credo.
Allo
moderato
a tempo

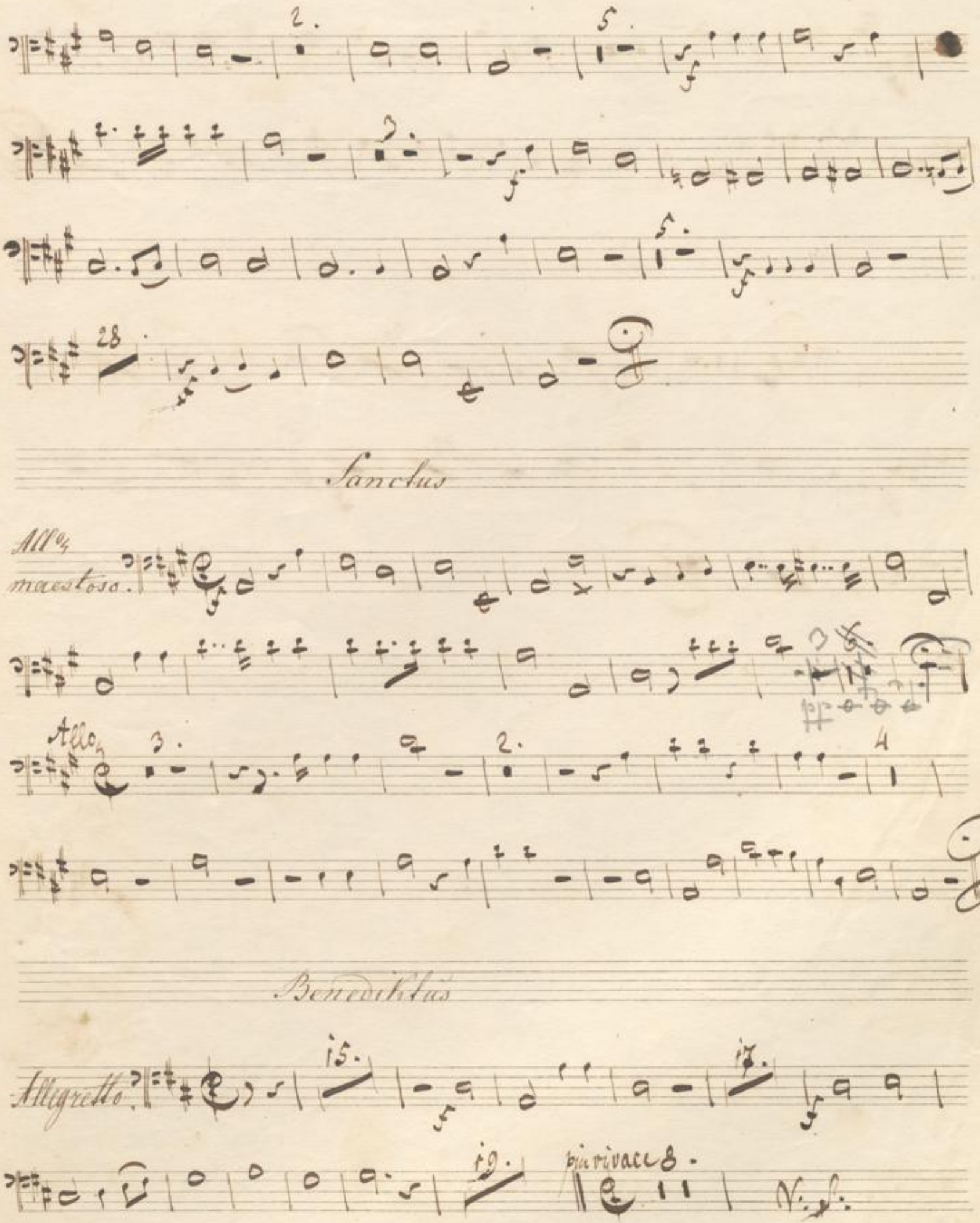
Sanctus
All° maestoso.
Allo
Benediktus
Allegretto
più vivace

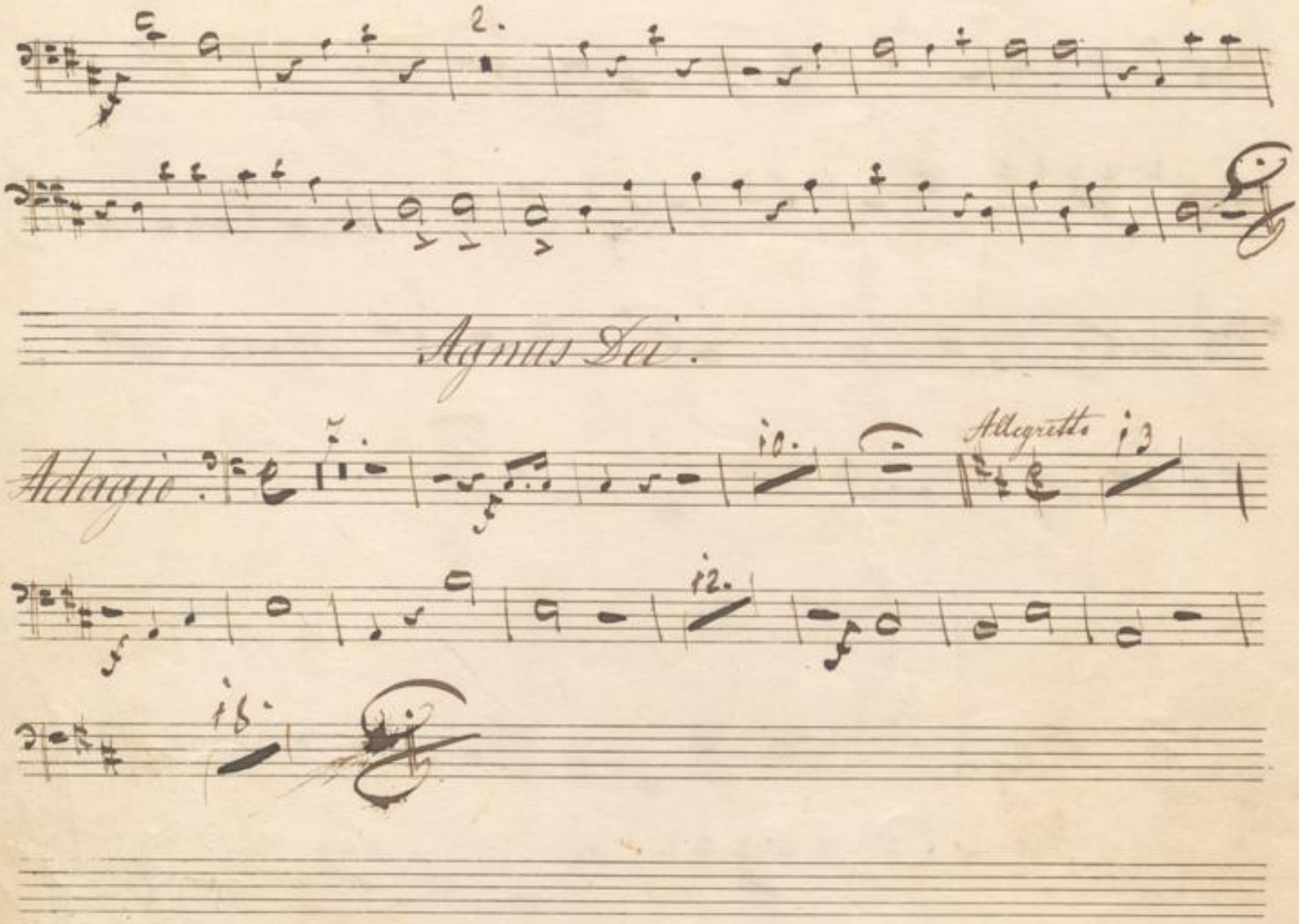
Agnus Dei.
Adagio
Allegretto

Timpani.

Dewtz 916 c

BLB BADISCHE LANDESBIBLIOTHEK
Baden-Württemberg

BLB BADISCHE LANDESBIBLIOTHEK
Baden-Württemberg

Credo.

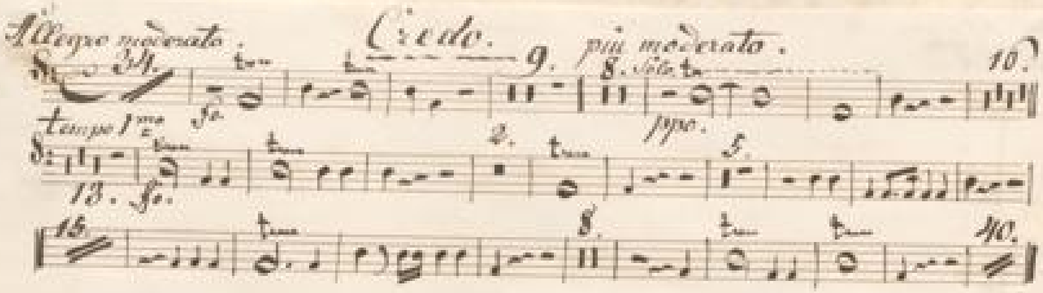

Timpani in D. A.

Messe
No. 8.
Kyrie Facet.

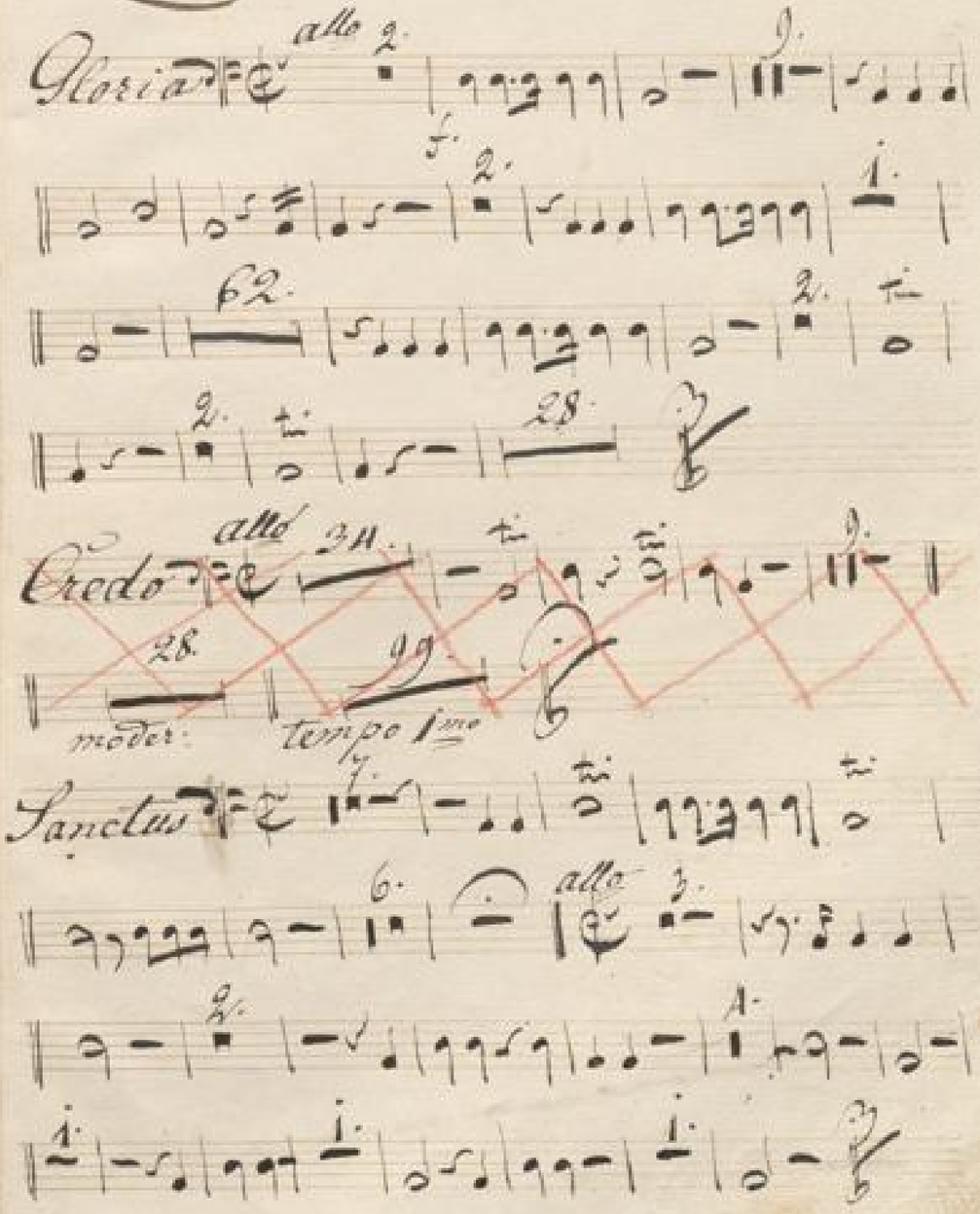

Benedictus.

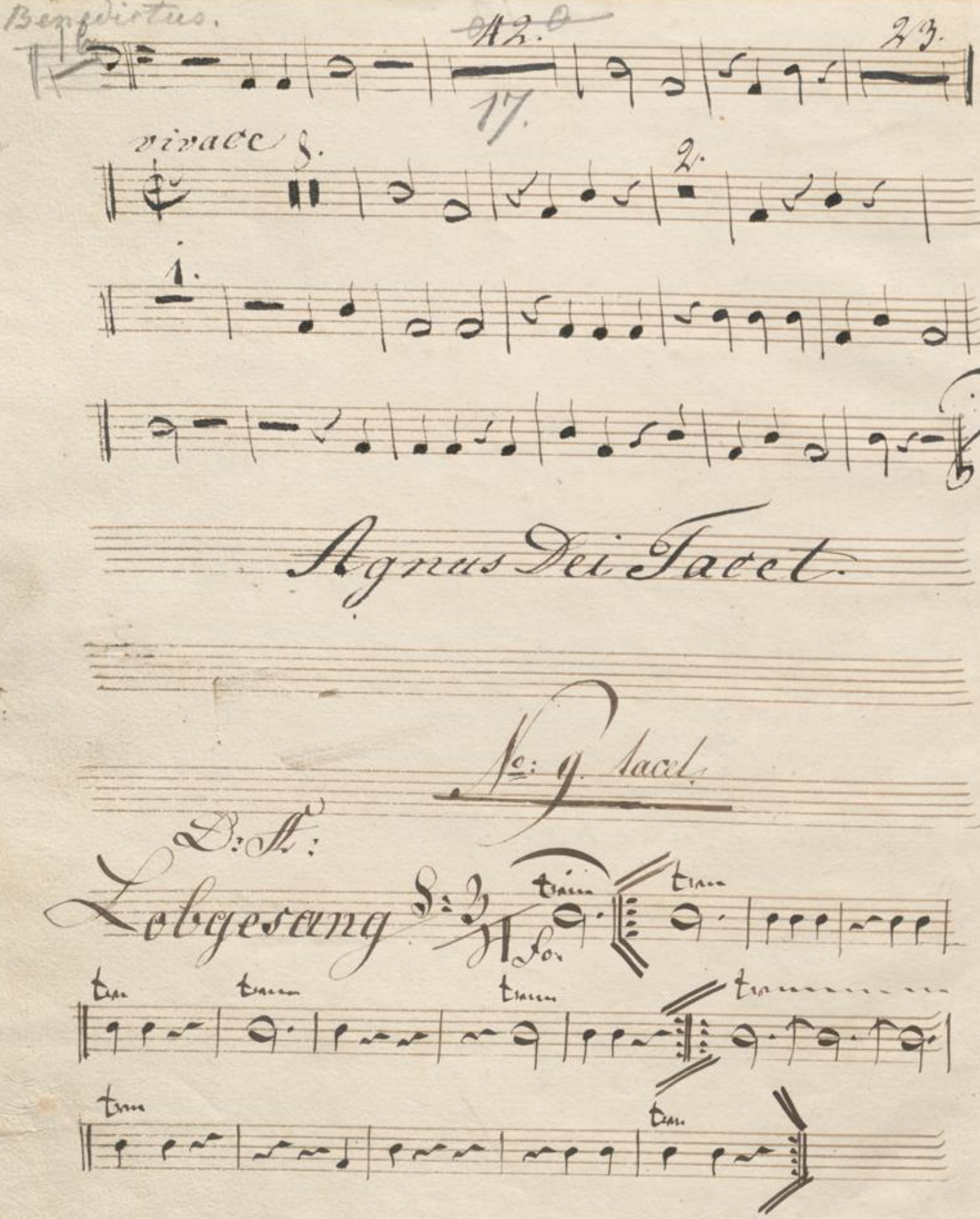

Agnus Dei Tacet.

No: 9. tacet.

D: A:

Lobgesang

BLB BADISCHE LANDESBIBLIOTHEK
Baden-Württemberg

BLB BADISCHE LANDESBIBLIOTHEK
Baden-Württemberg