

Badische Landesbibliothek Karlsruhe

Digitale Sammlung der Badischen Landesbibliothek Karlsruhe

Collection complete des Quatuors

Haydn, Joseph

Vienne, [ca. 1815]

Violoncello

[urn:nbn:de:bsz:31-161560](https://nbn-resolving.org/urn:nbn:de:bsz:31-161560)

6

QUARTETTO
III.

Presto.

Violoncello.

Violoncello.

Violoncello.

Mennetto

Trio.

Adagio.

Violoncello.

13

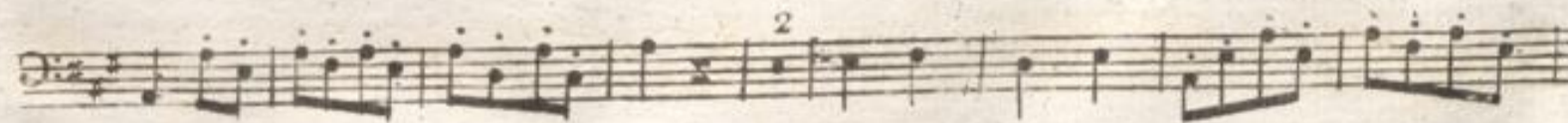
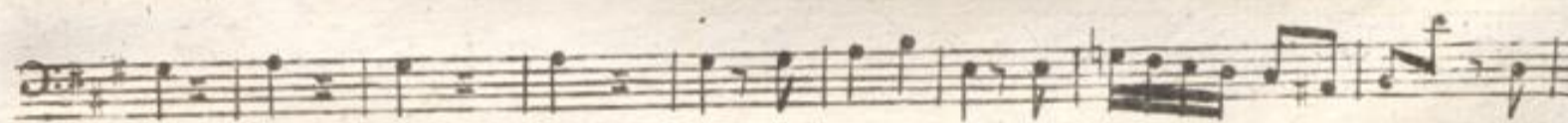
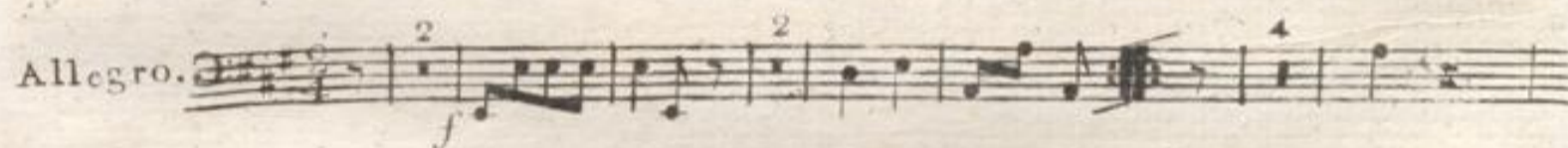
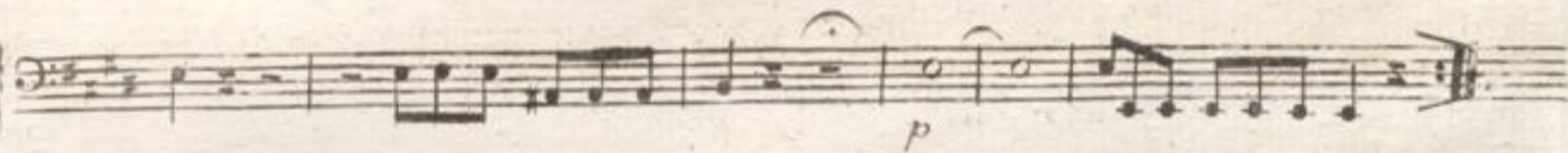
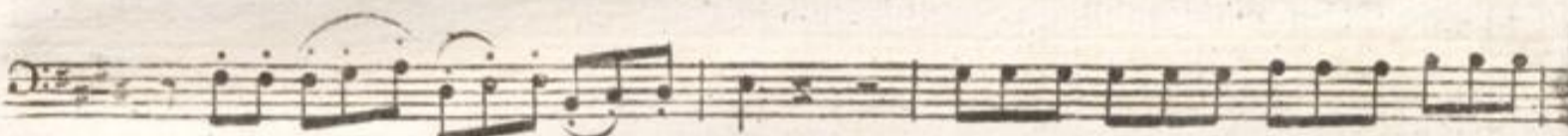
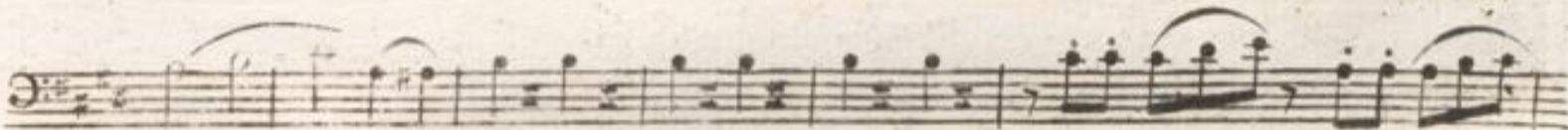
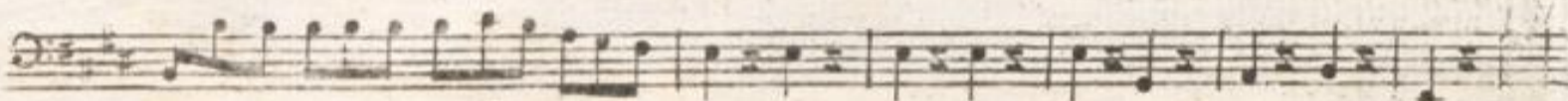
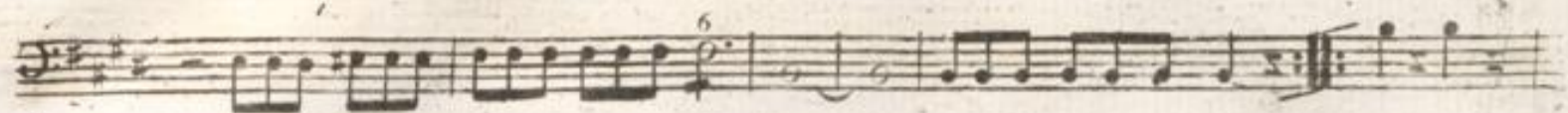

1578

25