

Badische Landesbibliothek Karlsruhe

Digitale Sammlung der Badischen Landesbibliothek Karlsruhe

Deux Duos concertans Pour Violon et Violoncelle sur des thèmes favoris de Zampa et de Guillaume Tell

Liv. 2

**Schubert, Franz
Kummer, Friedrich August**

a Leipsic, 1835

Violoncello

[urn:nbn:de:bsz:31-231004](https://nbn-resolving.org/urn:nbn:de:bsz:31-231004)

B. 1125
Duos concertantes,
pour le
Violon et Violoncelle.

Violoncelle.

Mus.Dr.

1125

DEUX DUOS

concertans

Pour Violon et Violoncelle

sur des Thèmes favoris de Zampa et de Guillaume Tell

composés et dédiés

A Son Excellence

MONSIEUR DE LÜTTICHAU

Conseiller privé actuel, Intendant général du Théâtre et de la
Chapelle de S. M. le Roi de Saxe; Chevalier de
plusieurs ordres etc. etc.

par

François Schubert

et

Frédéric Auguste Kummer.

Propriété des Editeurs.

Liv. 24.

Pr. 1 Rthlr. 8 Gr.

A LEIPSIC

Chez Breitkopf & Härtel.

Enregistré dans les Archives de l'Union.

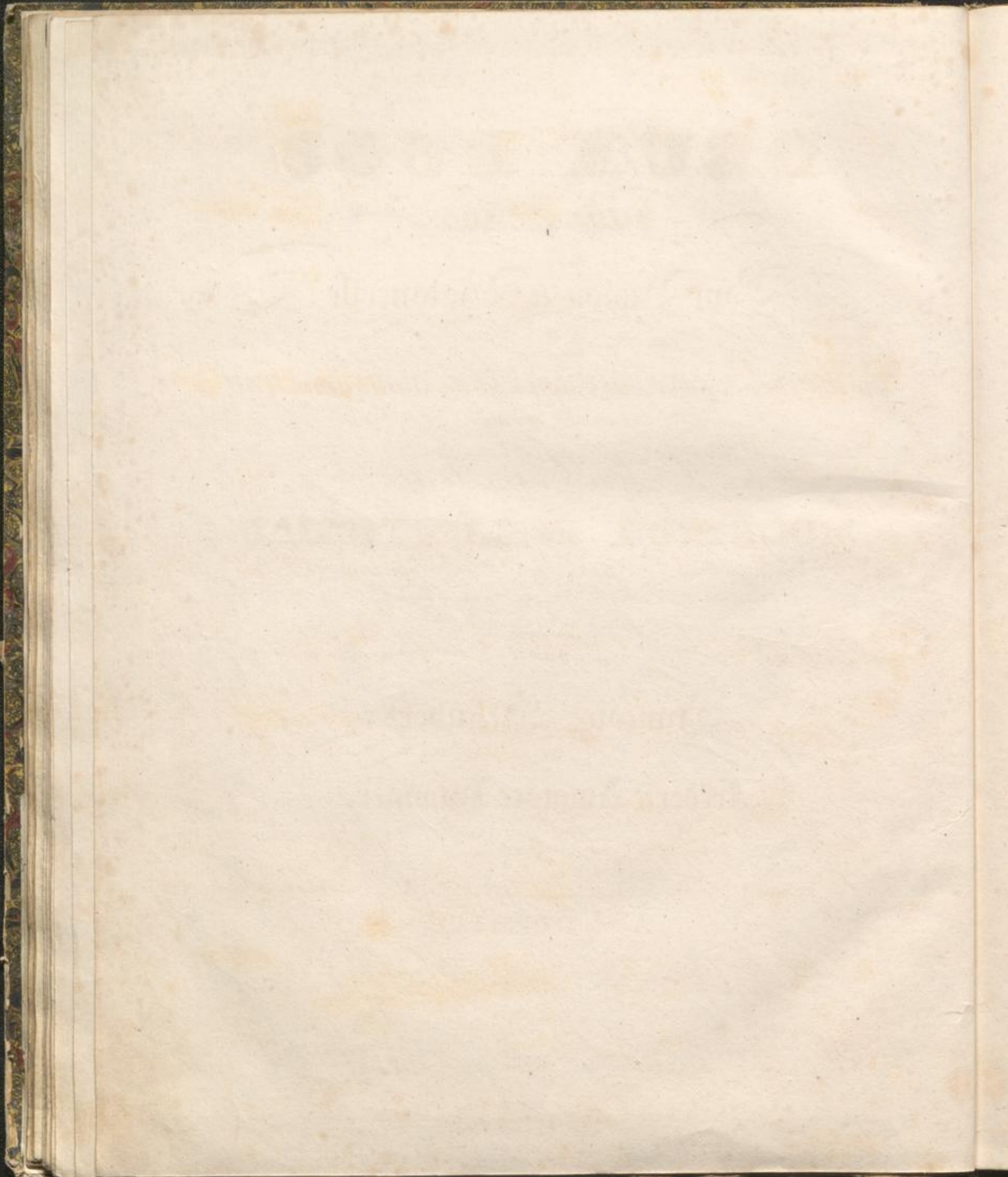

Violino. $\left\{ \begin{array}{l} \text{Herunterstrich.} \\ \text{Aufstrich.} \end{array} \right.$ **DUO II.** $\left\{ \begin{array}{l} \text{Herunterstrich. Schubert u. Kummer.} \\ \text{Aufstrich.} \end{array} \right.$ Violonc.

VIOLINO. *Adagio.*

VIOLONCELLO. *pp* *tr* *fp*

f *dol.* *p* *molto ritard.*

dol *sfz* *sf* *p*

ritard. *a Tempo* *4th loco*

sf *4th loco*

loco

con espressione

pp

p

p

All^o moderato.

8.....

loco

p

loco

f

f

f

f

tr

f

tr

p

2da

decrease.

pp

Moderato.

Flag.

pp 3^{ta}

p

Flag.

f

p

f

p

dol.

pizz. arco pizz. arco pizz. arco pizz. arco pizz. arco pizz.

4^{te}

arco pizz. arco pizz. arco

mf

loco

Flag.

p

