

Badische Landesbibliothek Karlsruhe

Digitale Sammlung der Badischen Landesbibliothek Karlsruhe

Six Grands Duos pour Violon et Violoncelle

Oeuv. 41

Liv. 1

Bohrer, Anton

Bohrer, Max

Paris [u. a.], 1828

Violoncello

[urn:nbn:de:bsz:31-231243](https://nbn-resolving.org/urn:nbn:de:bsz:31-231243)

Six
GRANDS DUOS
POUR
Violon ET Violoncelle
Composés et dédiés
à Son Altesse Royale Monsieur
Le Duc de Cambridge
PAR
LES FRÈRES BOHNER

Env. 41. Liv.

Prix:

A. L.

A PARIS,

Chez les Fils B. SCHOTT, Place des Italiens, N° 1.

MAYENCE, chez les mêmes — ANVERS, chez A. SCHOTT.

Prop. des Éditeurs. — Dép. à la Direction.

Signatum à
Paris le 10. Mars 1811
G. Böhner

Allegro moderato.
 DUO I.

Violoncello.

pizz.

arco

p

f

p

sp

sp

sp

sp

sp

sp

sp

sp

sp

Violoncello

2 Corde.

pizz.

p

arco.

sf

sf

p

Andante

pizz.

f

p

arco.

Violoncello.

5

Violoncello.

RONDO *Allegro molto. pizz.*

p

arco.

2 Corde.

3

f

f

f

f

pp

3 Corde.

Violoncello

7

Violoncello.

Violoncello.

Allegro Spiritoso.

DUO II

p

f

f

f

f

f

f

f

f

f

f

f

f

f

Violoncello.

11

2751.

Violoncello.

Violoncello.

a la gamba.

pizz.

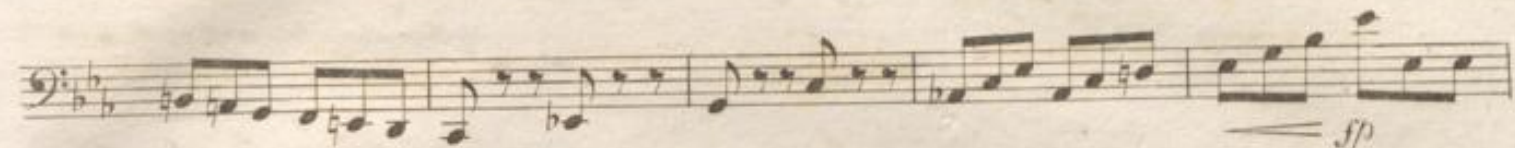

fp

arco.

fp

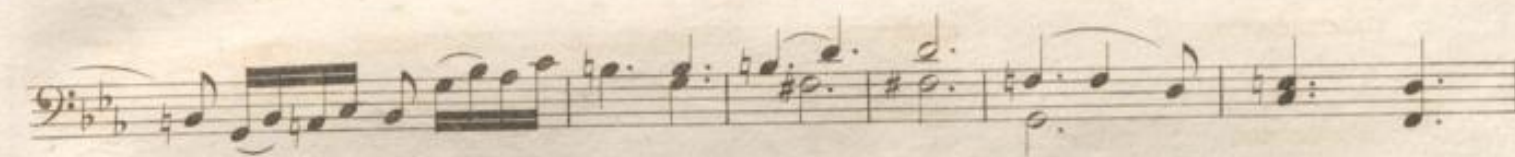

f

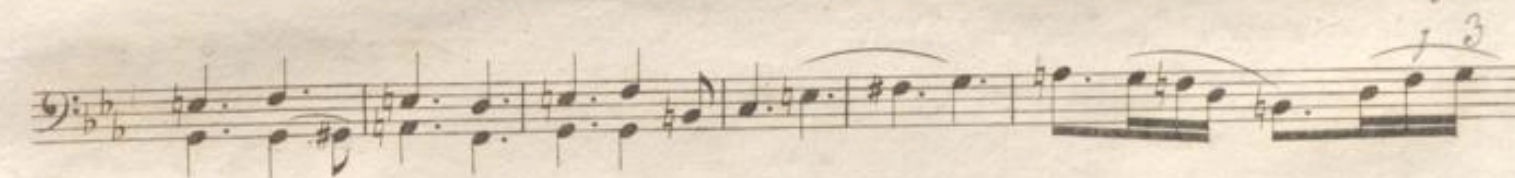

f

f

p

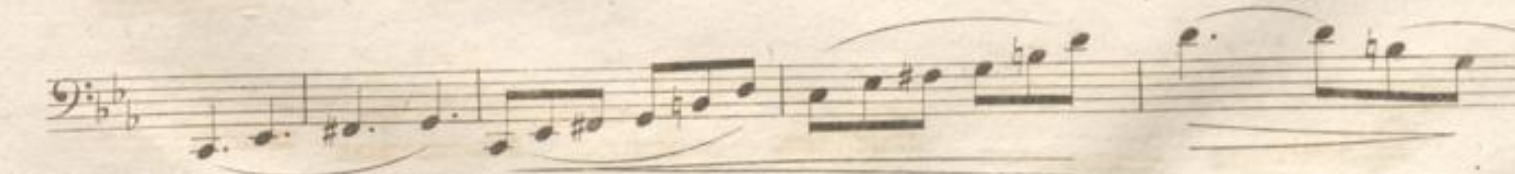

pp

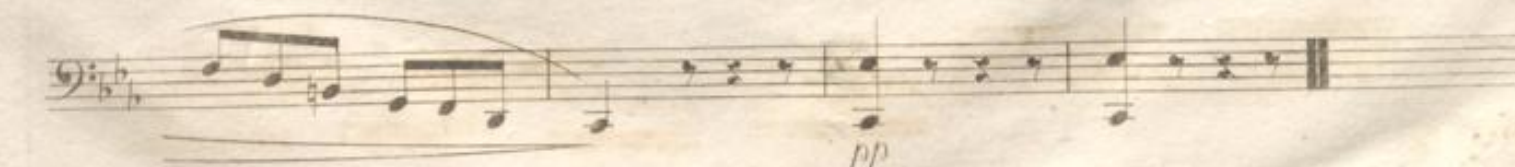

pp

Violoncello.

Andante. *con Sordini.*
pp

Violoncello.

Violoncello musical score, first system. It consists of five staves of music in a 9/8 time signature. The music features a continuous eighth-note pattern with various articulations and dynamics. The first staff has a '2' below it. The second staff has a 'c 2' below it. The third staff has a 'dim.' marking. The fourth staff has a 'ppp' marking. The fifth staff ends with a double bar line.

Violoncello musical score, second system. It begins with the tempo marking 'Allegretto' and a 6/8 time signature. The first staff has a 'p' dynamic. The second staff has 'arco' and 'rall.' markings. The third staff has 'semp.', 'piu', and 'rall.' markings. The fourth staff has 'pizz.' and 'a tempo.' markings. The fifth staff has 'arco' and 'f' markings. The sixth staff has 'rall.' markings. The seventh staff has 'a tempo' markings. The eighth staff has '1 2 4' markings. The system ends with a double bar line.

Violoncello.

Violoncello.

Violoncello.

- Staff 2:** Continues the melodic line.
- Staff 3:** Includes a fingering instruction *2 1 4*.
- Staff 5:** Includes a fingering instruction *1 3 2*.
- Staff 6:** Includes a fingering instruction *2 4*.
- Staff 7:** Includes a fingering instruction *2 4*.

Additional markings include *arco.* (arco) and *4 corde.* (4 strings) in the lower staves.

Violoncello.

Allegro.

DUO III.

3 Corde.

2 Corde.

arco.

4 Corde.

Violoncello.

Violoncello.

Andante. $\frac{2}{4}$

Violoncello.

23

Violoncello.

Violoncello.

Presto. $\frac{2}{4}$

Violoncello.

3 Corde. -
arco.

pizz.

4 2

cres.

f

Violoncello.

Violoncello.

Violoncello.

- Staff 2: "3 et 4 Corde."
- Staff 4: "cres." and "f."
- Staff 5: "4 2 1 4" and "2 1 0" above the notes.
- Staff 7: "4 Corde." and "f" below the notes.
- Staff 10: "3 et 4 Corde."
- Staff 11: "2 4 4" above the notes and "3 Corde." below.
- Staff 12: "cres." and "f" below the notes.

