

**Badische Landesbibliothek Karlsruhe**

**Digitale Sammlung der Badischen Landesbibliothek Karlsruhe**

**Second concertino pour le violoncelle**

**Ganz, Moritz**

**Leipzig [u.a.], [1833]**

[urn:nbn:de:bsz:31-240171](https://nbn-resolving.org/urn:nbn:de:bsz:31-240171)

Prof 432

Second Concertino

<sup>pour le</sup>  
Violoncelle,

avec

accompagnement d'Orchestre

par

Maurice Ganz.

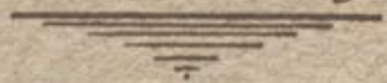

Op. 19

D. 1122

Second Concertino!

<sup>pour le</sup>  
Violoncelle.

<sup>par</sup>  
M. Ganz;

Second  
**CONCERTINO**

PUR LE

**Violoncelle**

avec Accompagnement de  
2 Violons, Alto, Basse,  
Flûte, 2 Hautbois, 2 Bassons et 2 Cors.

composé et dédié

à son Altesse Royale

**Adolph Frédéric**

**Duc de Cambridge**

par

**MAURICE GANZ.**

*Premier Violoncelle de la Chapelle de Sa Majesté le Roi de Prusse.*

*Cent. 19.*  
*Propriété des Éditeurs.*

**Leipzig,**

*Pr. 1 Th. 18 Gr.*  
*Env. dans l'Arch. de l'Union.*

*chez Frédéric Hofmeister.*

*Paris, chez Simon Richault.*

1892.

*Signé au den fünfzigsten  
Hofgarten.*

Herunterstrich.  
Heraufstrich.

Allegro ma non troppo.

Tutti.

CONCERTINO.

VIOLONCELLO PRINCIPALE.

*p* pizz.

arco.

ad libitum quasi Recitativo.

*ff* *f* risoluto.

*ff* a Tempo. Tutti.

Recitativo.

*f* a Tempo. Recit.

a Tempo. Recit.

a Tempo. Moderato quasi Andante.

*cres.*

L'istesso Tempo.

*p* dolce.

*mf* 2da

2da

Fl. *mf*

Più mosso.

Con espress.

*f* *p*

*f* *cres.* *f*

ad libitum.

attacca

VIOLONCELLO PRINCIPALE.

ALLEGRO vivace. *Tutti.* *p* *cres.* *cen.* *do.* *f* *Solo.* *p*

*dolce.*

*f* *Tutti.* *f*

*mf* *2da* *f*

*Solo* *f* *3* *4ta* *3* *p*

*dolce.* *p* *cres.*

*mf* *2da* *cres.*

*cen.* *do.*

*f* *3* *V. S.*

VIOLONCELLO PRINCIPALE.

*dolce.*  
*p*

*Scherz.*

*ritard. a Tempo.*

*Tutti.*  
*f*

*Solo.*  
*f*

*cres.*

*p*

*2da*

*Calando. a Tempo.*  
*p*

*2da cres - cen - do.*  
*mf*

VIOLONCELLO PRINCIPALE.

*p* *mf* *cres.* *cen - do.* *mf* *f* *p* *cres* *cen - do.* *ff* *p dolce.* *2da* *f* *p* *f* *2da* *dimi - nu - en - do.* *cres - cen do.* *f* *ff*

1892

FINE.

VIOLINO 1°

M. Ganz, Op. 19, 1

Allegro ma non troppo.

CONCERTINO.

*Tutti* *cres.* *p* *f* *p*

*cres.* *f* *f*

*cres.* *f* *risol.* *>>>f*

*dimin.* *pp* *Solo.* *p*

*cres.* *mf* *mf* *f*

*p* *cres.* *p*

*cres.*

*mf* *rf* *rf* *f*

Cello.  
ad libitum.

a Tempo.

*p* *f*

ad libitum.

a Tempo.

ad libitum.

*p* *f* *p*

a Tempo.

ad libit.

a Tempo moderato quasi Andante.

*ff* *p* *mf*

L'istesso tempo.

*p* *cres.* *rf* *p* *cres.* *rf*

*mf* *p*

Fl. *mf* *p*

Più mosso.

con espress.

*mf* *mf* *mf* *p* *mf* *cres.*

*mf* *mf* *mf*

1892

attaca

**ALLEGRO vivace.** *Tutti.* *cres - cen - do.* *ff*

*Solo.* *p*

*Tutti.* *f*

*p* *cres.*

*Solo.* *f* *mf* *mf* *p* *mf*

*p* *mf* *p* *p* *mf*

*p* *cres.* *cres.*

*f* *1* *pizz.* *ritard.*

*a Tempo.* *arco.* *Tutti.* *f*

VIOLINO 1º

VIOLINO 2º

M. Ganz. Op. 19. 1

Allegro ma non troppo.

CONCERTINO

*p* *rfp* *p* *p*  
*cres.* *p*  
*mf* *decres.* *rfp*  
*f* *p* *p*  
 ritard. a Tempo.  
*rf* *p* *cres.* *f*  
*f* *pizz.* *arco. cres.* *mf* *ff* **Tutti.**  
*p* *ff*  
 Cello, *ad libitum.* *a Tempo.* *p* *ff*

VIOLINO 2º

ad libitum. a Tempo. ad libitum.

*p* *ff*

a Tempo. ad libit. Tempo moderato quasi Andante.

*p* *f* *p* *mf*

L'istesso tempo.

*p* *rf* *p* *rf*

Fl. *p* Più mosso. *mf*

*mf* *rf* *p* *mf* *mf*

*mf* *mf*

ALLEGRO vivace.

Tutti. *p* *cres.* - - - cen - - - do. *ff*

Solo. *p*

*mf* *p* *mf* *f* *tr* *mf* *p*

Tutti. *f*

Solo. *mf* *p* *mf* *p* *mf* *f* *p*

*mf* *p* *mf* *f* *mf* *p* *mf* *f* *mf* *p*

*p* *cres.* *cres.*

*f* *mf* *p*

*p*

*f* *mf* *p*

*pizz.* *ritard.*

a Tempo. *f* Tutti

arco.

VIOLA.

M. Ganz, Op. 19. 1

Allegro ma non troppo.

CONCERTINO

*Tutti.*  
*p* *cres - cen - do.* *f*

*p* *f* *f*

*f* *p*

*cres.* *f* *f*

*f*

*p* *dimin.* *pp*

*Solo.*

*cres.* *mf* *p*

*cres.* *p* *cres.*

*rf* *mf* *f* *p*

*rfp* *p* *dimin.*

*p*

*rfp* *f* *p* *p*

VIOLA.

3 a Tempo. ritard.

*f* *p* *f* *f*

1 *f* *f*

1 *f* *pizz.* *arco.* *cres.* *Tutti.* *ff*

*p*

*ff*

Cello. ad libitum.

*p* *ff*

a Tempo.

ad libitum.

*pp* *f*

a Tempo.

ad libitum

*p* *f* *p*

a Tempo.

ad libitum.

a Tempo moderato quasi Andanté.

*mf*

12/8

12/8

VIOLA.

*p* *mf* *p* *mf* *p* *p* *mf*  
*p* *cres.*  
*cres.* *f* *p*  
*mf* *p*  
*pizz.* *arco.* *f*  
*Tutti.* *f*  
*mf* *cres.* *f*  
*Solo.* *p* *mf*

VIOLA.

*p* *mf* *p* *p*

*calando.* *a Tempo.* *p* *p*

*mf* *f* *mf* *mf* *p*

*mf* *f* *mf* *mf* *p*

*mf* *p* *mf* *fp* *mf*

*cres.* *mf* *p*

*cres.* *p* *dimin.* *pp*

*cres.* *Tutti.* *ff*

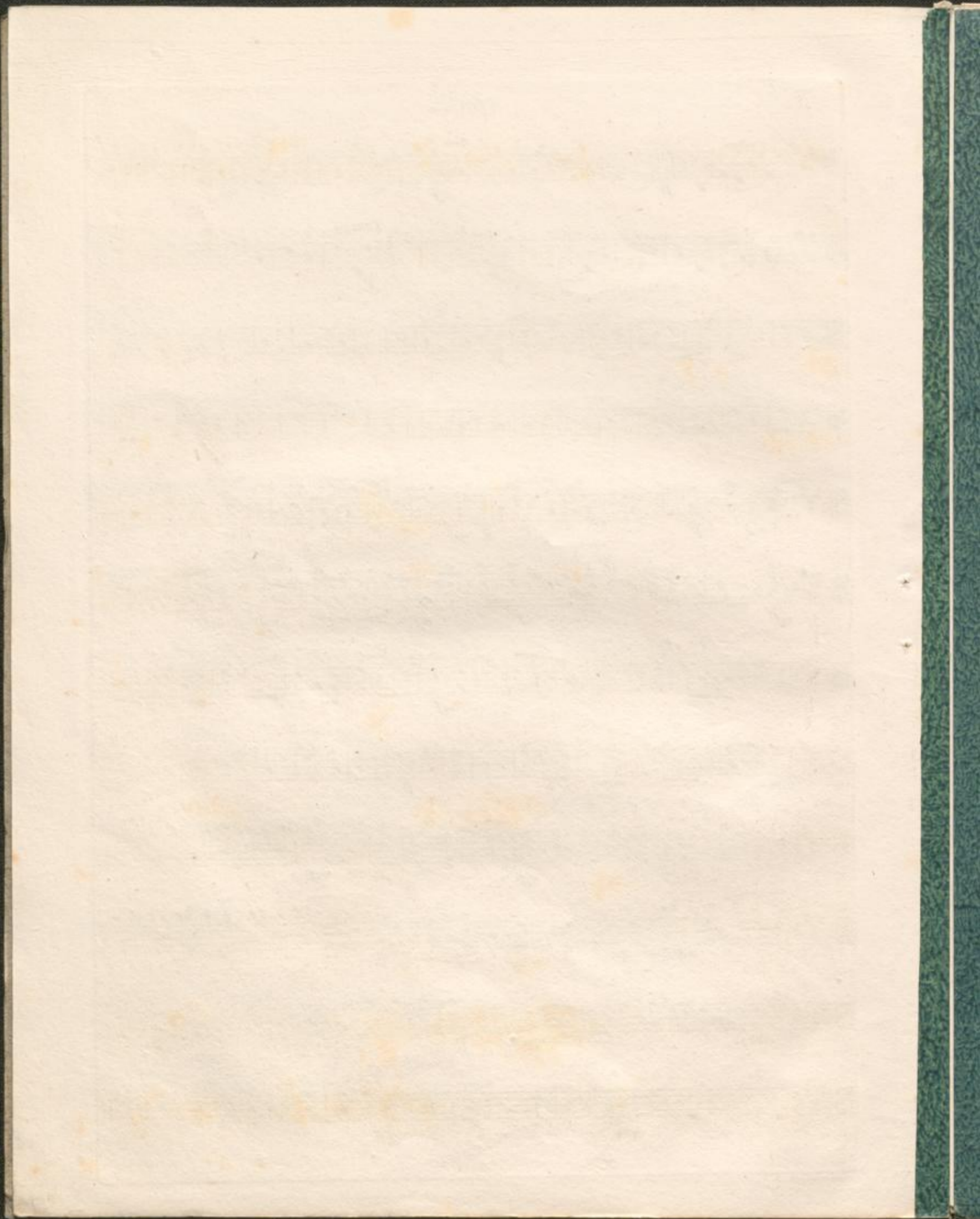

Allegro ma non troppo.

Tutti.

CONCERTINO.

VIOLONCELLO e BASSO.

Cello. Calando. ritard. a Tempo. Basso.

Cello. Basso. pizz. arco. mf

pizz. arco. cres. Tutti. f

pizz. p

arco. ff

Cello princ. ad libitum. a Tempo. ff

ad libitum. mp

a Tempo. ad libitum. a Tempo. ad libitum. ff mp f mp

VIOLONCELLO e BASSO.

VIOLONCELLO e BASSO.

ALLEGRO vivace.

Tutti. *cres - cen - do.*

*p* *cres - cen - do.* *f*

Solo.

*p*

*p*

pizz. arco. *p*

Tutti.

*f*

*p* *cres.* *f*

Solo.

*mf* *p* *mf*

1

*p* Cello. *mp*

Basso.

*f* *p* *cres.*

1

*pizz.* arco. *cres.* *f* 2

VIOLONCELLO e BASSO.

Staccato.

*p* arco.

pizz.

arco. pizz.

3 arco. *p*

pizz. ritard. arco. *p*

Tutti. *f*

*f*

tr tr *p*

cres. *f*

V. S.

VIOLONCELLO e BASSO.

*Solo.*  
*p*

*mf* *p*

*Calando.*  
*p* *p*

*a Tempo.*  
*p* *cres.*

*p* *pp* *mf* *f* *p*

*f* *p* *cres.* *cres.*

*f* *p* *arco.*

*pizz.* *arco.*

*p* *p* *mf* *p*

*fp* *mf*

*p* *dimin.*

*Tutti.* *cres.* *ff*

*FINE.*

# CONCERTINO.

*Tutti. cres. f*

*ff*

*Solo.*

*mf*

*Viol.*

*ritard.*

*Tutti.*

*Recit Cello.*

*Cello.*

*ad libit.*

*a Tempo.*

*Fl.*

*Cello.*

*ad libit.*

*Tempo moderato*

*Fl.*

*Cello.*

*Più mosso.*

*Cello.*

*dolce.*

FLAUTO.

ALLEGRO  
vivace.

Musical score for Flute (FLAUTO) and Cello (Cello). The score is in G major (one sharp) and 2/4 time. It features various dynamics (p, mf, f, ff) and articulations (crescendo, ritardando). The flute part includes sections marked 'Tutti' and 'Solo'. The cello part includes sections marked 'Solo' and 'Cello.'. The score concludes with the word 'FINE'.

Key markings and dynamics include: *Tutti.*, *Solo*, *cres.*, *cres - cen - do.*, *f*, *mf*, *p*, *ritard.*, *a Tempo.*, *Tutti.*, *Solo.*, *Cello.*, *mf*, *f*, *ff*.

Measure numbers and other annotations: 15, 6, 11, 25, 17, 1, 8, 3, 11, 3, 1, 38, 17, 2, 2, 3, 11, 1, 11, 1, 3, 12.

CONCERTINO.

Allegro ma non troppo.

Tutti. < *rf* < *f* *f*

*mf*

*f* > > > *ff*

Solo. 7 15

*pp* Solo. 5 4

21 Violino. Fl.

*p* *f*

1 4 5 1 Cello. 11

*p* *mf* *f* ritard. a Tempo.

*mf* *f* Tutti. 6 *f*

Cello. 3

*mf* *f* Recit. ad libit.

a Tempo. ad libit. Cello. a Tempo.

ad libit. a Tempo. Cello. 1 3

ad libit. Tempo Moderato.

L'istesso Tempo. Cello. Solo. Cello. Ob. 9 Più mosso. Cello.

Ob. Solo. 4

V. S.

OBOE 1º

ALLEGRO vivace.

*p* cres - cen - do. *f* Solo. 15 *p*>

Tutti. 6 *f*

*p* cres. 2

Solo. 12 11 16 *f* 8 *cres.* *mf*

*pp* 3 *mf*

1 17 ritard. a Tempo. Tutti. 8 *f*

Solo. 16 *cres.* 2 *f*

Cello. 11 12 Violino. Solo. *p* *mf*

1 *p* *mf*

2 2 *f* *f* *p* *cres.* *p* *cres.* *mf*

11 Solo *mf*

11 1 3 Solo. *mf* *mf* *mf*

1 12 Tutti. *mf* *ff*

FINE.

Allegro ma non troppo.

# CONCERTINO.

*Tutti.* *f* *f* *f*

*mf* *f* *f*

*ff*

*Solo.* *pp*

*p* *f*

*Fl.* *Cello.* *ritard. a Tempo.*

*mf* *f* *f*

*Recit. ad libit. a Tempo.*

*Cello.*

*ad libit. Cello. a Tempo.*

*Tempo Moderato.*

*ad libit. Cello. a Tempo. ad libit. Cello.*

*Uistesso Tempo.*

*Più mosso. Solo.*

*Cello.* *6* *v. s.*

**ALLEGRO vivace.** *Tutti.* *p* *cres - cen - do.* *f* *Solo.* 15 *p*

6 *Tutti.* *f*

*p* *cres.* *f*

*Solo.* 8 12 11 16 *cres.* *mf* *pp*

12 17 *ritard. a Tempo.* *Tutti.* *f*

*p* *cres.* *f*

*Solo.* 16 *Cello.* *p* *p* 11 12

*Violino.* 6 5 2 *p* *mf* *f*

*f* *p* *cres.* *p* *p* *cres.* *mf*

11 *Solo.* 24 *mf* 1 *fp* 3

1 12 *Tutti.* *f* **FINE.**

FAGOTTO 1º

M. Ganz. Op. 19.

Allegro ma non troppo.

CONCERTINO.

2  
Tutti. *cres.* *f* *p* *cres.* *f*

*f* *mf* *f* *ff* *ff*

1  
Solo. *pp* 15

*dimin.* *pp* 15

*mf* *p* *f* *p* *p*

8 3 4 5 *ritard.*

11 6 *Tutti.* *f*

Cello. *a Tempo.*

*ad libit.* Cello. *a Tempo.*

*ad libit.* Cello. *ad libit.*

*ad libit.* *a Tempo.* *ad libit.* 3

*L'istesso Tempo.* Solo. *f* 6 Cello. *a Tempo Moderato.*

*Più mosso.* Cello. 4

V. S.

FAGOTTO 1º

**ALLEGRO vivace.**

**Tutti.** *p* *cres.* *f*

**Solo.** 15 *f* **Tutti.** *f*

*p* *cres.* *f* **Solo.** 12 *f*

*p* *cres.* *f* *mf* 11 2 5

*p* 3 *f* 17 *ritard. a Tempo.* **Tutti.** *f* 1 8

*tr* *mf* *cres.*

*f* **Solo.** 14 *mf* 15

**Cello.** 2 10 1

*p* *mf* *f* 5 2

*f* 2 *pp* *cres - - cen - - do.* *mf*

*mf* 6 4 2 11 1

*fp* *p* *p* *mf*

*mf* 8 **Tutti.** *p* *ff*

**FINE.**

Allegro ma non troppo.

CONCERTINO.

2  
cres. p cres.

f

f

ff

p dimin.

Solo. 15  
pp mf p f

7 13  
p p f rf>

4 5 ritard. a Tempo. 11  
Cello. mf f

6 Tutti.  
f

5  
ff

ad libit. Cello. a Tempo.  
f

Cello. a Tempo.  
ad libit.

a Tempo ad libit. 3 L'istesso Tempo.  
f a Tempo moderato. 12 8

6

Più mosso.  
p

4

V. S.

ALLEGRO vivace.

Tutti. 2

*mf* *cres.* *f*

Solo. 15

6 Tutti. *f*

Solo. 12

*p* *cres.* *f* 8

13 2 5

*p* *f* *mf*

12

*p*

17 ritard. a Tempo. Tutti.

1 8 *f*

*p* *cres.* *f* *f*

Solo. 32 *p*

Cello. 10

1 13 2

*mf* *f* *f*

2

*mp* *cres.* *mf*

6 4 15 1 6

*p* *p* *mf* *ff*

6 8

*p* *ff* Tutti. *ff*

FINE.

Allegro ma non troppo.

CONCERTINO.

*Tutti.*

*f*

*ff*

*Solo. Cello.*

*p* *f* *p*

*Fl.*

*mp* *f* *ritard. a Tempo.* *Cello.*

*p* *mf* *f*

*Tutti.* *f*

*ad libit.*

*Cello.* *a Tempo.* *ad libit.*

*Cello.* *a Tempo.* *Cello.* *ad libit.*

*a Tempo.* *ad libit.* *1* *Tempo moderato.* *L'istesso Tempo.*

*Basso.* *Cello.* *4 in E.*

*Più mosso.*

CORNO 1º

in E.

ALLEGRO vivace.

Allegro ma non troppo.

CONCERTINO.

*Tutti.*

1 2 2 1

1 7 *f*

1 *ff*

7 Solo. Corno 1° Corno 2° 22 *f*

33

Fl. *p* 3 *f* 1 4 5

1 Cello. 6 *p*

ritard. a Tempo.

1 3

*mf* *f*

*Tutti.* *f* 1

3 *mf* *p* *f* ad libit. Cello.

a Tempo. ad libit. Cello.

a Tempo. ad libit. Cello. 1

Tempo moderato. L'istesso Tempo. Più mosso. Cello. 8 in E.

5 11 Basso.

CORNO 2º

in E.

ALLEGRO vivace.

*Tutti. p cres cen do. f*

*Solo. 15 6 Tutti. 1*

*2 2*

*p cres. f Solo. mf 7 28*

*f 2 6 4 8*

*pp 2 17 1 a Tempo. Tutti. 1*

*ritard. 8 f*

*Solo. Corno 1º 18 Cello. in G.*

*16*

*8 Solo. 1 16 in E. f p*

*4 p mf*

*2 6 10 11*

*5 3*

*8 Tutti. ff*

FINE.

