

# **Badische Landesbibliothek Karlsruhe**

**Digitale Sammlung der Badischen Landesbibliothek Karlsruhe**

## **La muette de Portici**

**Auber, Daniel-François-Esprit**

**Paris, [ca. 1828]**

Klarinette I

[urn:nbn:de:bsz:31-231726](https://nbn-resolving.org/urn:nbn:de:bsz:31-231726)

*Die Summe.  
1<sup>me</sup> Clarinette.*

---

Man. Druck 3249

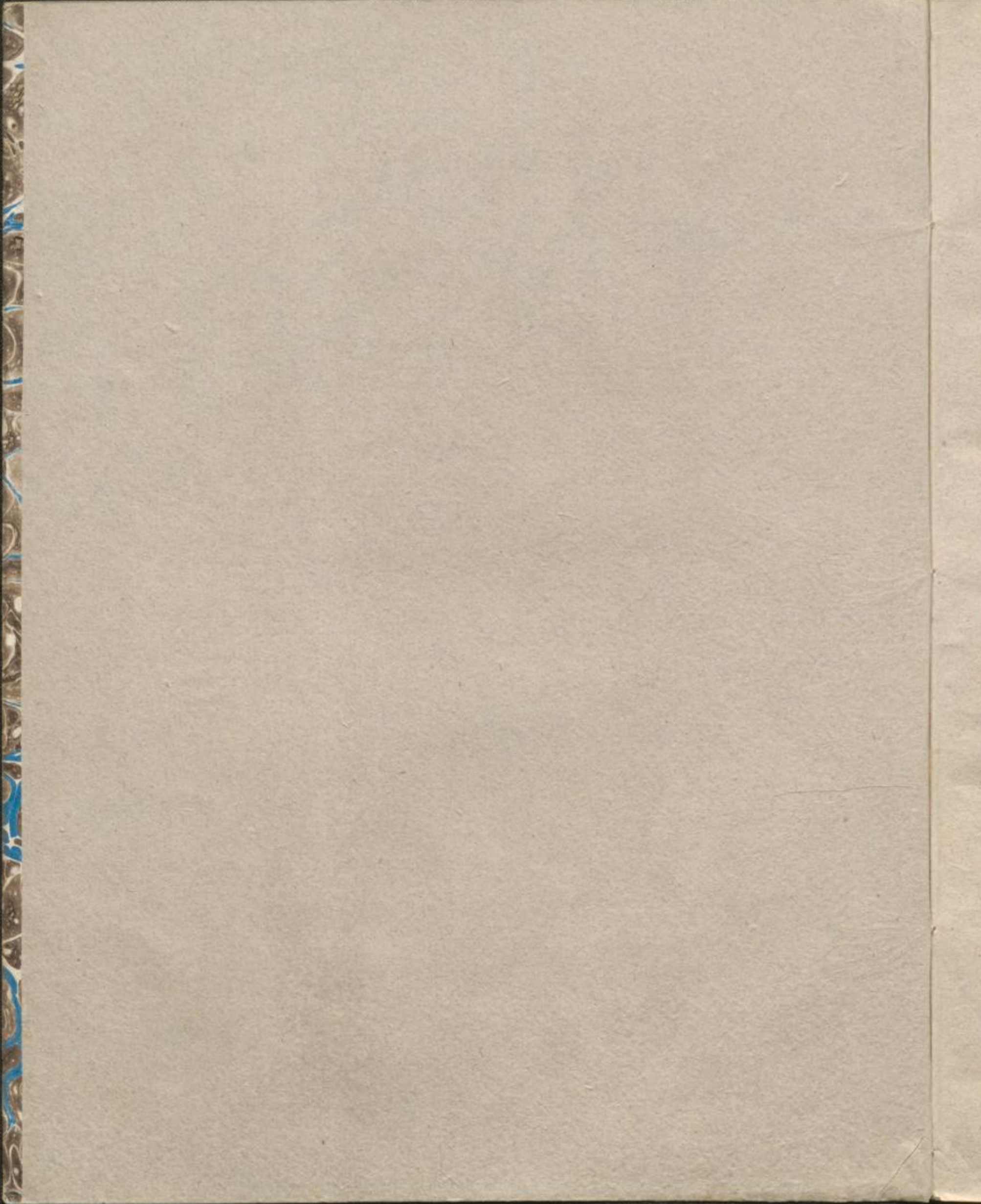

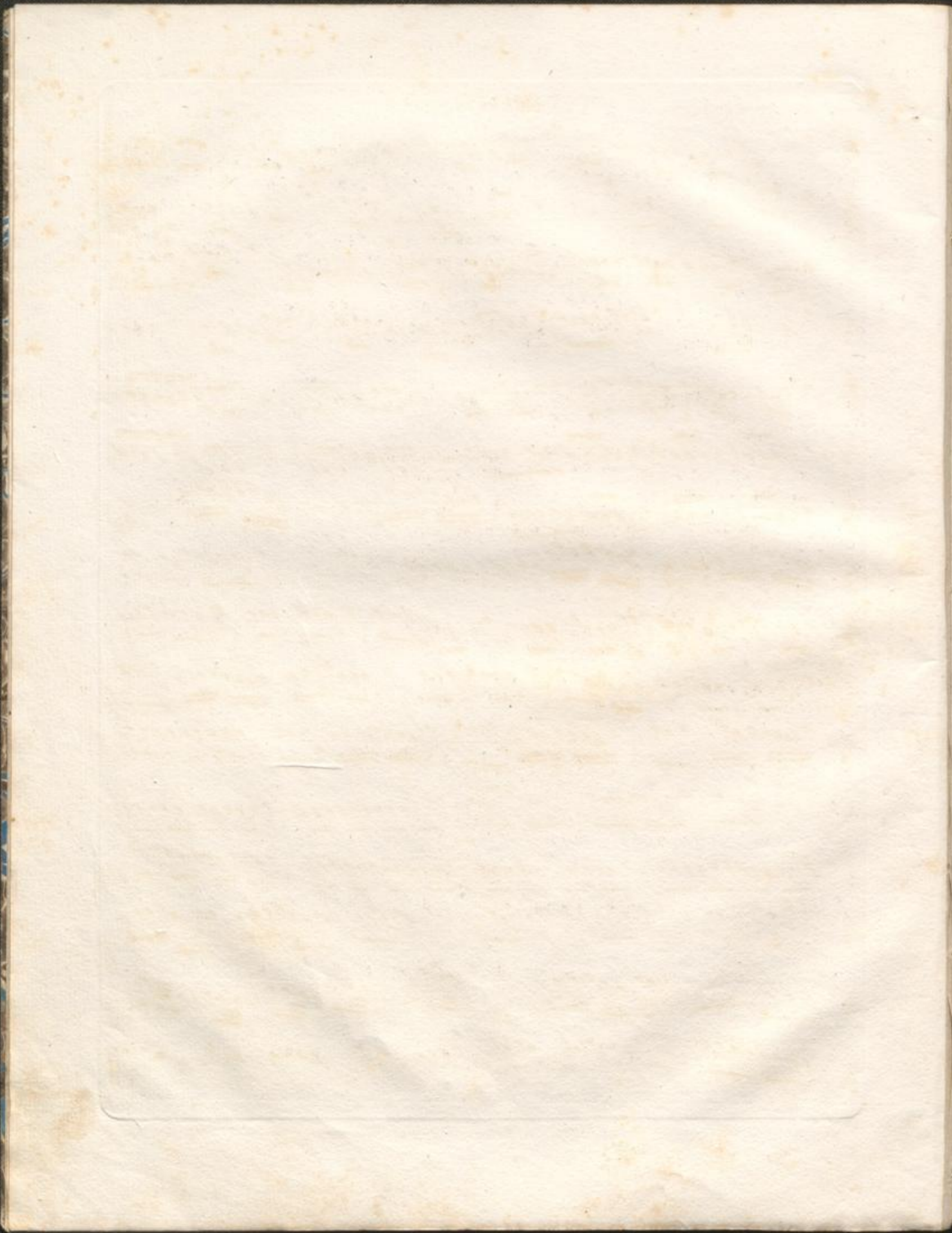

La Muette de Portici

Musique de

D. F. E. AUBER

arrangée en Harmonie

POUR

2 Clarinettes, 2 Cors, Basson, Flûte et Serpent obligés

&

2 Clarinettes, 2<sup>e</sup> Basson, Trombone et Cymbelle, ad libitum.

P A R

F. Berr

divisé en deux suites

1<sup>re</sup> Suite.

Prix: 18<sup>fr</sup>

à Paris,

Chez E. TROUPENAS, Editeur du Répertoire des Opéras Français Rue S<sup>t</sup> Marc N<sup>o</sup> 3.

E. Troupenas

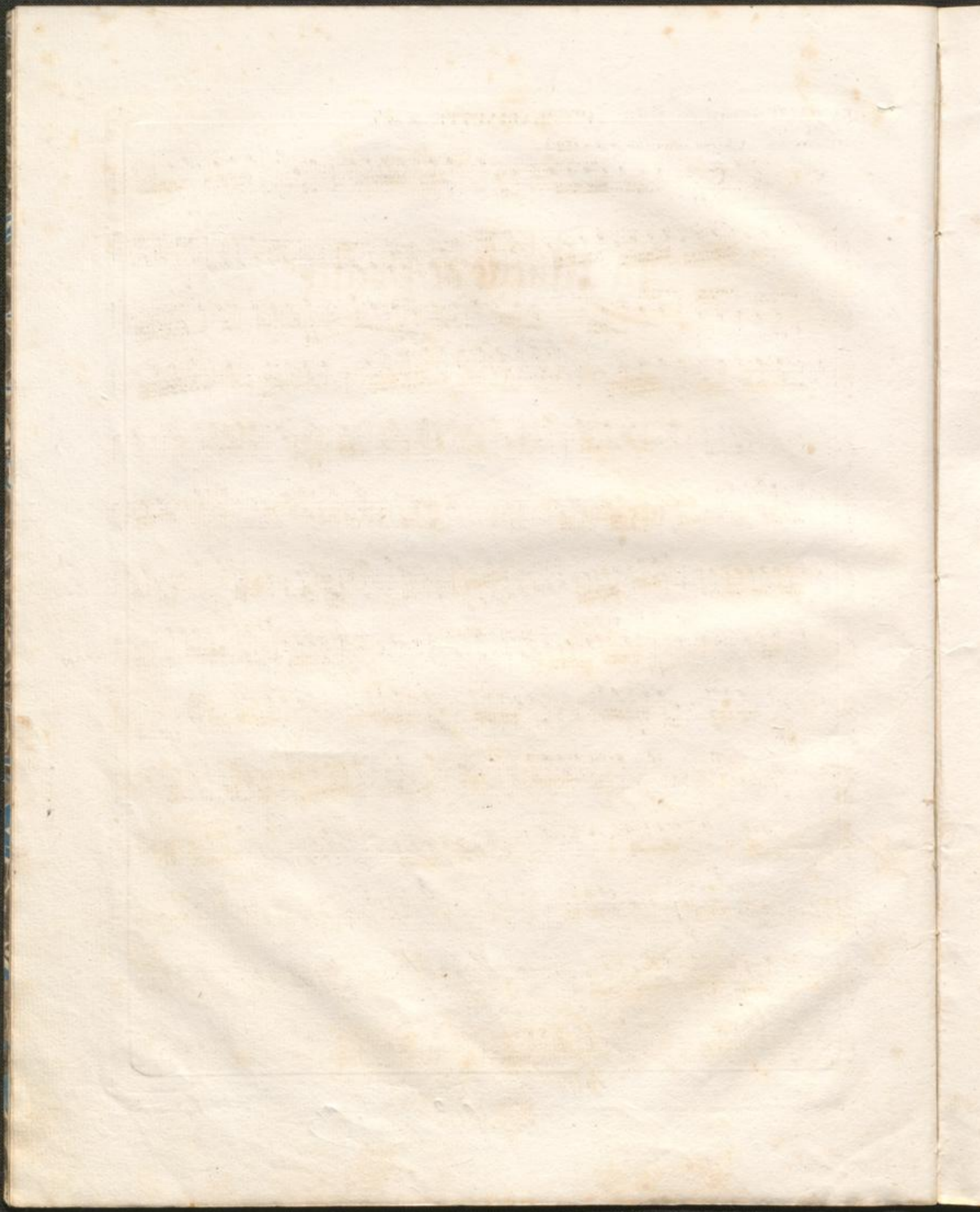

I. LA MUETTE Harmonie. 1<sup>e</sup> S. 1<sup>re</sup> CLARINETTE en SI b.

de PORTIGI.  
Allegro maestoso. (♩ = 132)

N<sup>o</sup> 1.

*ff*  
*p*  
*cres:* *il* *ff*  
*ff*  
*très piano.*  
*pp*  
*pp*  
*ff*  
*p* *Andante* ( $\text{♩} = 112$ ) *ff* *rallent:*  
*cres:*  
*f* *p*

1<sup>re</sup> CLARINETTE en Si b.

*Premier mouvement.*  
*ff*

*Allegro.*  
*ff*  
*p*  
*cresc.*  
*ff*  
*p*  
*ff*  
*p*  
*p*

098 102

1<sup>re</sup> CLARINETTE en si b.

Andante. (♩ = 50)

Allegretto. (♩ = 126)

1<sup>re</sup> CLARINETTE en SI b.

*a piacere, poco rallent.*

*a Tempo.*

*sempre pp*

*cres: - - - - - il - - - - - f*

256. 1<sup>er</sup> s.

1<sup>re</sup> CLARINETTE en si b.

poco rallent:

*ff* *p* *cres.* *p* *f* *sf* *sf* *ff*

1<sup>re</sup> CLARINETTE en si b.

(♩ = 104)

Allegro moderato.

N<sup>o</sup> 3.

sempre piano.

N<sup>o</sup> 4.

Bolero. Allegretto (♩ = 112)

1<sup>re</sup> CLARINETTE en si b.

1<sup>re</sup> CLARINETTE en si b.

solo de trompette, ou de Bugle en SI

1<sup>re</sup> CLARINETTE en SI b.

*p*

*p*

*p*

*p*

*p*

*scappz.*

*cres.*

*sf*

1<sup>re</sup> CLARINETTE en SI<sup>b</sup>.

N<sup>o</sup> 5. *Allegro* (♩ = 126) *ff*

*Allegretto* (♩ = 72) *p*

*ff* *p*

*Allegretto* (♩ = 104) *p*

*ff* *p*

1<sup>re</sup> CLARINETTE en si b.

Tempo primo.

1<sup>re</sup> CLARINETTE en si b.

Allegretto, staccato. (♩ = 104)

