

Badische Landesbibliothek Karlsruhe

Digitale Sammlung der Badischen Landesbibliothek Karlsruhe

La muette de Portici

Auber, Daniel-François-Esprit

Paris, [ca. 1828]

Klarinette II

[urn:nbn:de:bsz:31-231726](https://nbn-resolving.org/urn:nbn:de:bsz:31-231726)

Die Stumme.

2^e Clarinette.

Man. Or. 3249

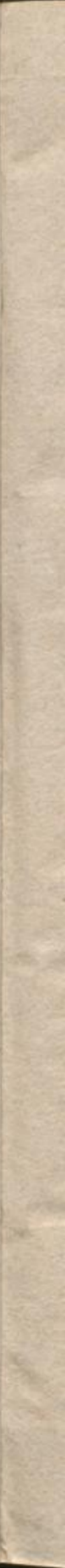
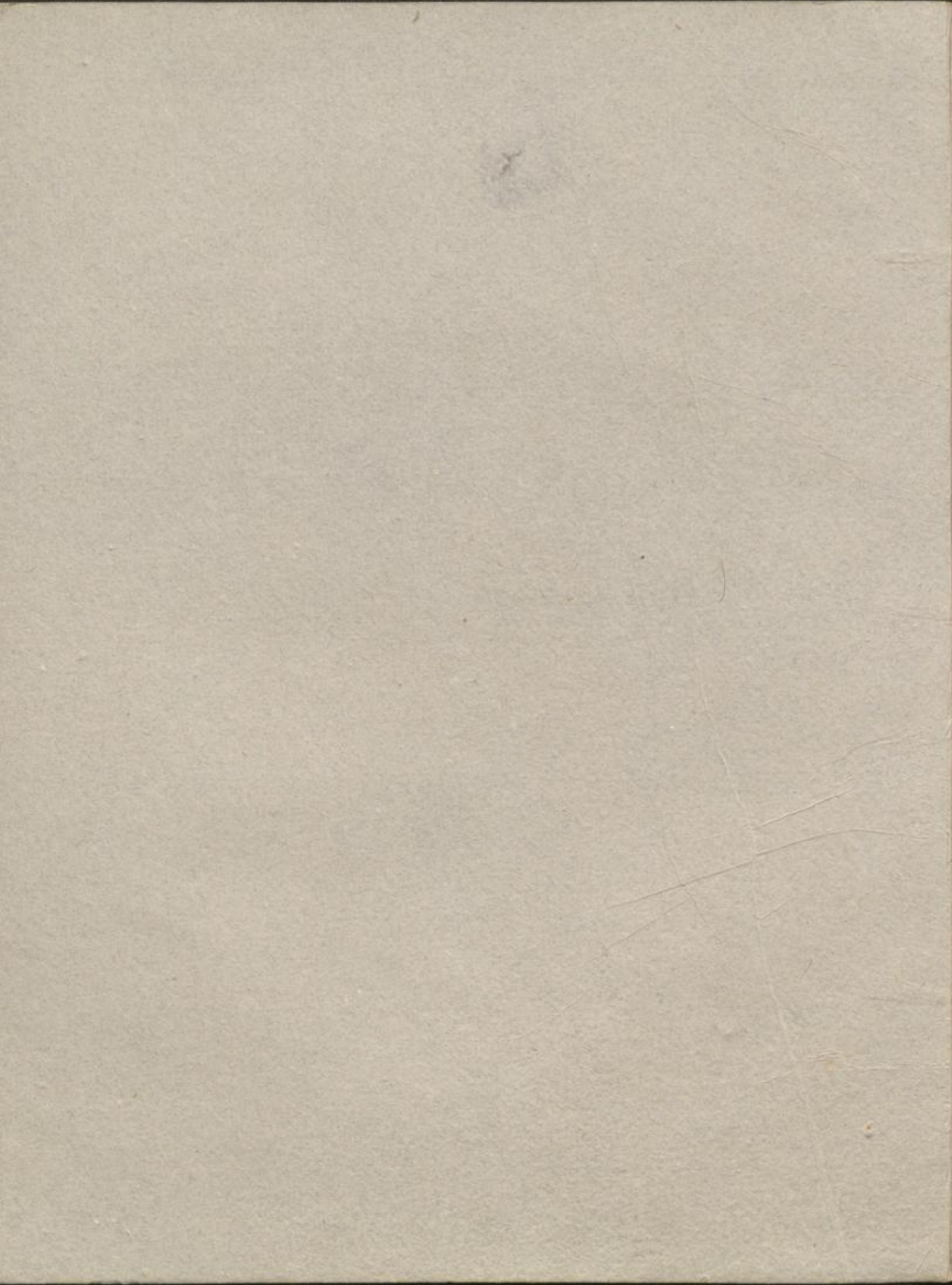

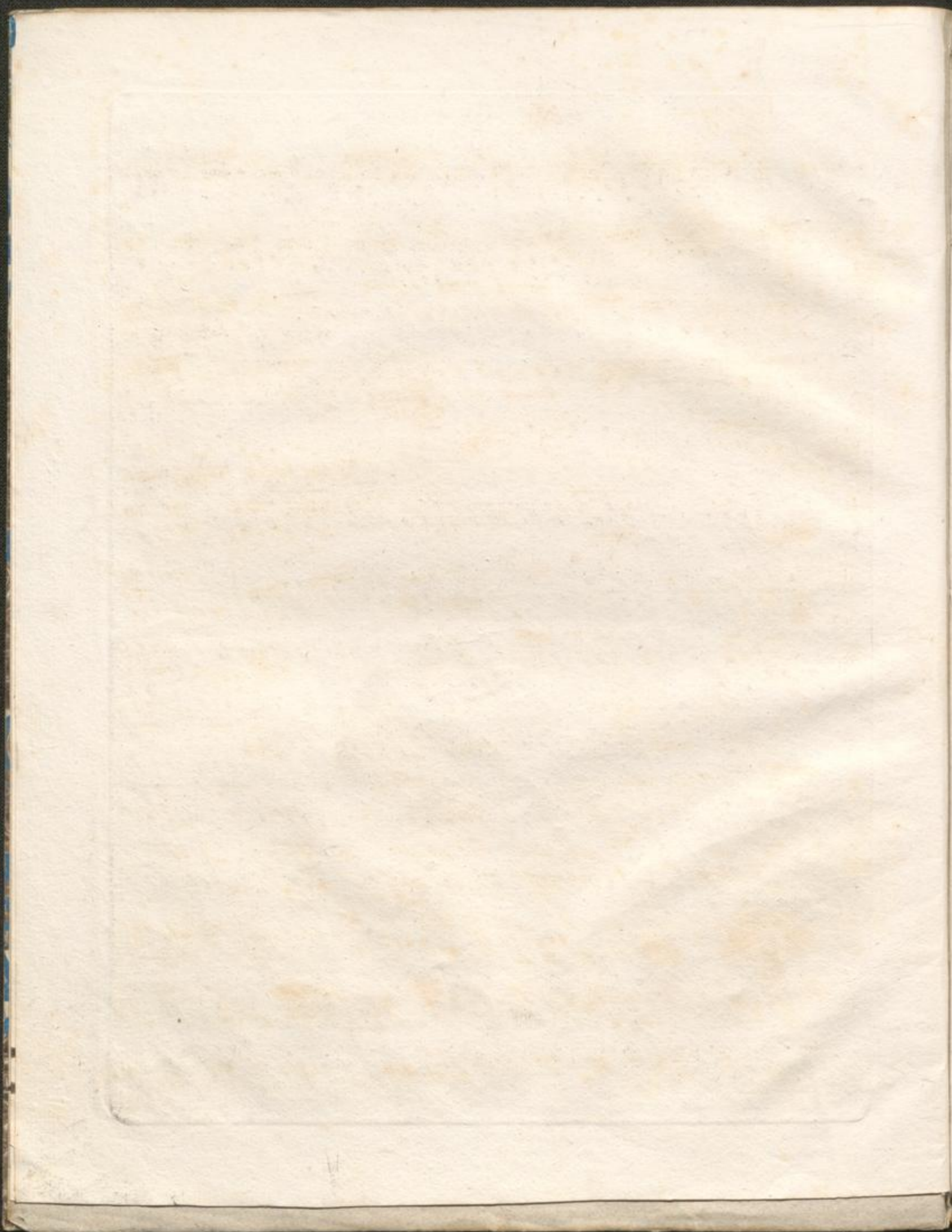

Allegro maestoso.

N^o 4.

2^e CLARINETTE en SI \flat .

Premier mouvement.

Allegro.

2^e CLARINETTE en Si b.

Andante.

N^o 2.

Allegretto.

2^e CLARINETTE en si b.

sempre pp

il *f* *f* *p* *cres:*

sf

f *sf sf sf sf* *p* *sf sf*

sf sf sf *sf sf* *sf sf* *p*

286. 1^e s

2^e CLARINETTE en sib.

Allegro moderato

N^o 3.

sempre piano.

Bolero. Allegretto. 2^e CLARINETTE en SI b.

N^o 4.

2^e CLARINETTE en Si b.

288.1^e S.

serrez.

2^e CLARINETTE en Sib.

cres. *ff*

Allegro.
N^o 5. *ff* *Allegretto.* *p*

2^e CLARINETTE en Sib.

Allegretto.

Tempo primo.

2^e CLARINETTE en si b.

ff

Allegretto.

p

animé.

f

f

p

1 2 3 4 5 6

7

Fin.

