

# **Badische Landesbibliothek Karlsruhe**

**Digitale Sammlung der Badischen Landesbibliothek Karlsruhe**

## **La muette de Portici**

**Auber, Daniel-François-Esprit**

**Paris, [ca. 1828]**

Flöte

[urn:nbn:de:bsz:31-231726](https://nbn-resolving.org/urn:nbn:de:bsz:31-231726)

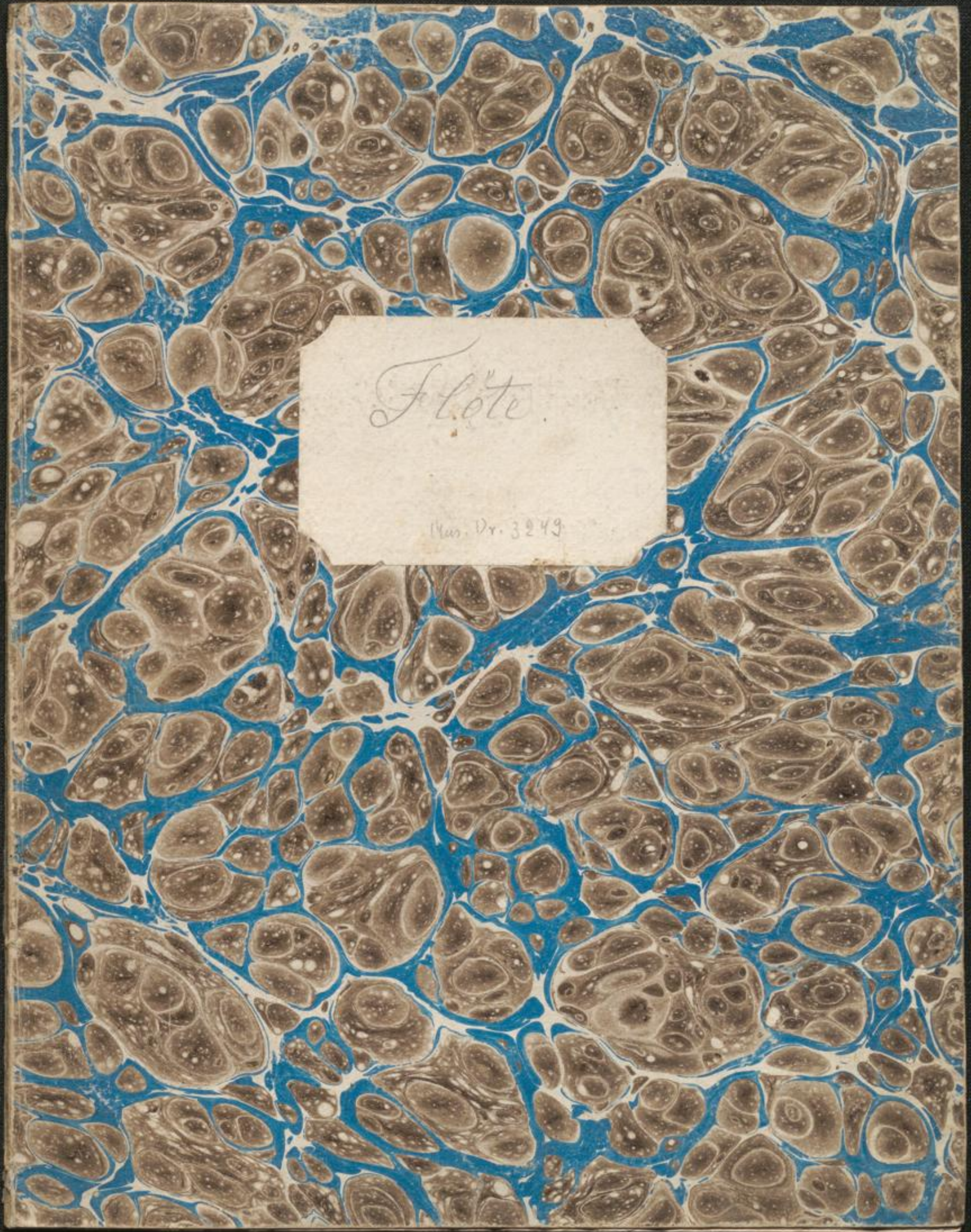

*Flöte*

Mus. Nr. 3249

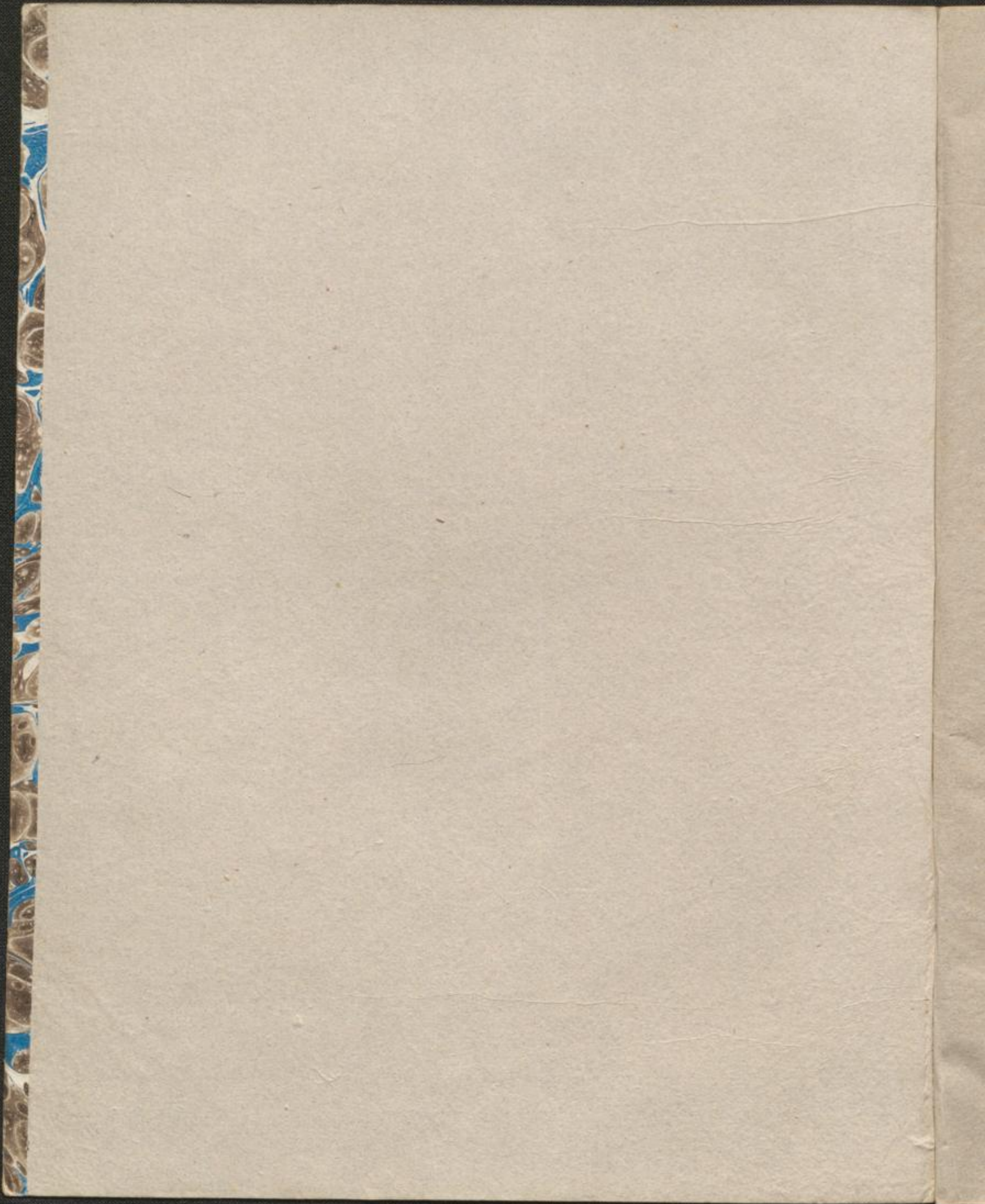

de PORTICI.

Allegro maestoso.

Nº 4.

FLUTE.

FLUTE.

Nº 2. Andante.

solo.

Allegretto.

sempre pp

000 100

FLUTE.

256: 1<sup>o</sup> S.

FLUTE.

Allegro moderato.

Nº 3.

Nº 4.

Allegretto.

BOLERO.

FLUTE.

FLUTE.

FLUTE.

Allegretto.

Tempo primo.

Allegretto.

*p*

*p*

*p*

*p*

*p*

*p*

*p*

*animé*

*p*

*f*

*ff*

256. 458.

