

# **Badische Landesbibliothek Karlsruhe**

**Digitale Sammlung der Badischen Landesbibliothek Karlsruhe**

## **La muette de Portici**

**Auber, Daniel-François-Esprit**

**Paris, [ca. 1828]**

Horn I

[urn:nbn:de:bsz:31-231726](https://nbn-resolving.org/urn:nbn:de:bsz:31-231726)

*Die Stimme.*

*1<sup>er</sup> Cor.*

---

1145-Dr. 3249

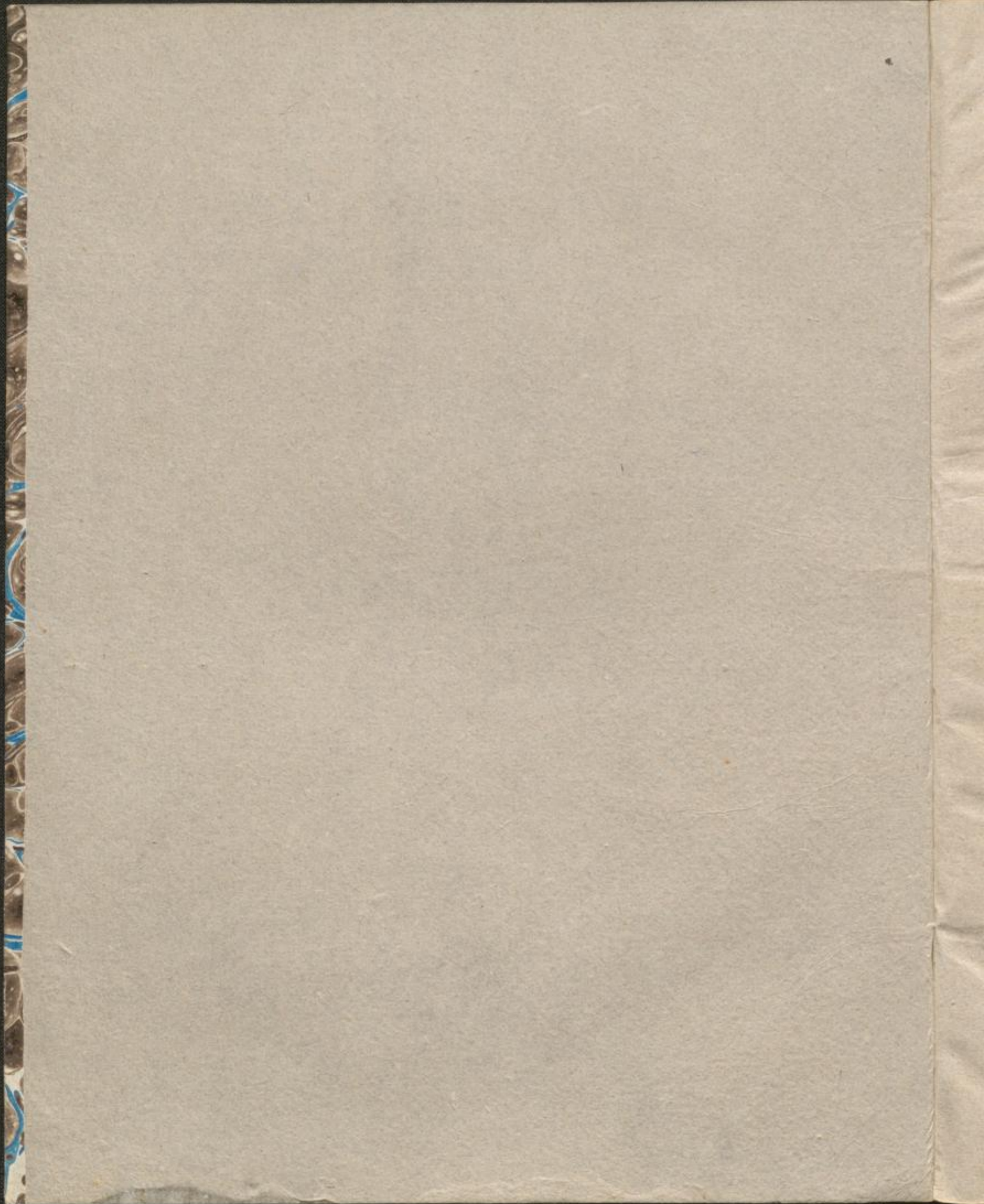

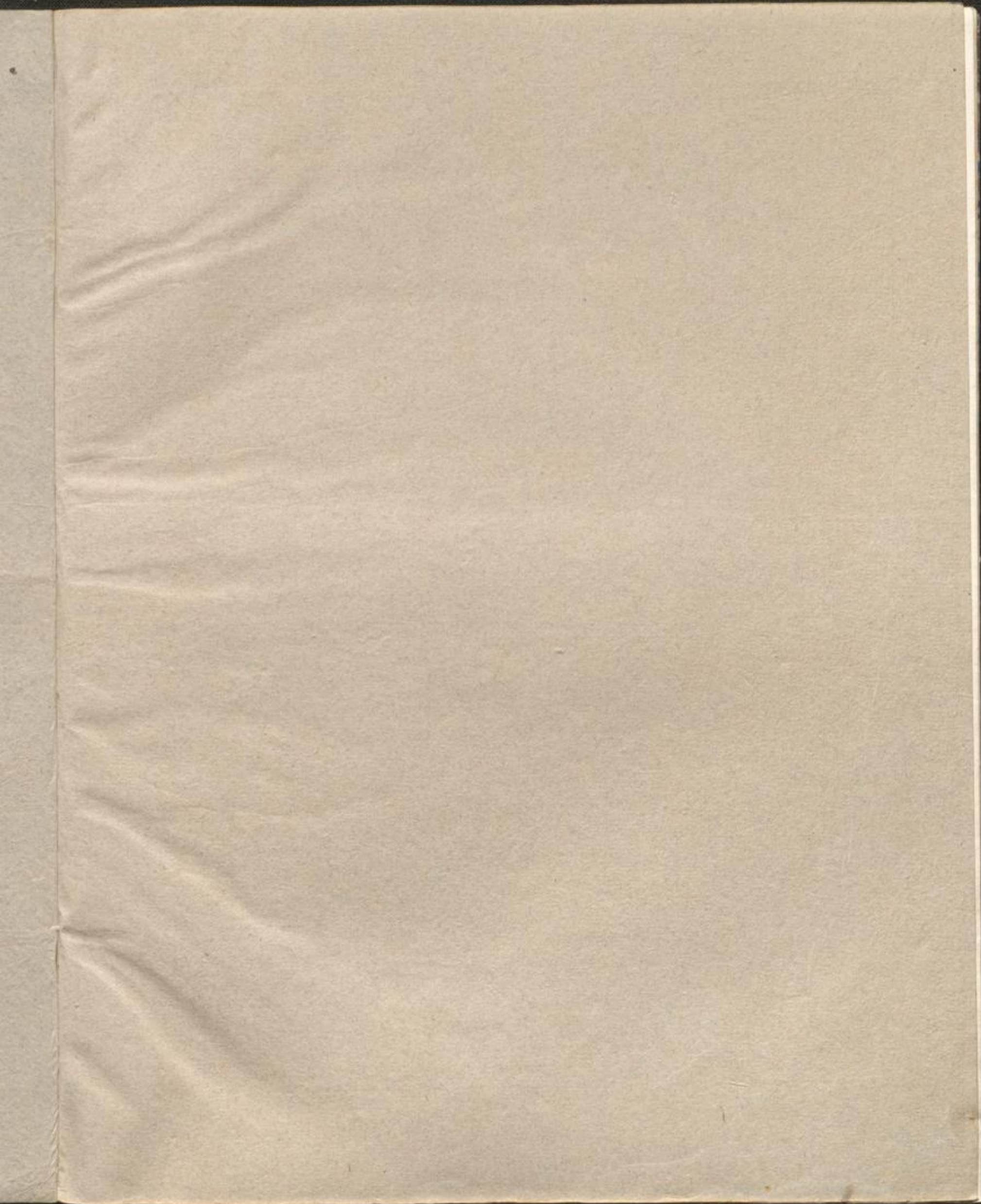

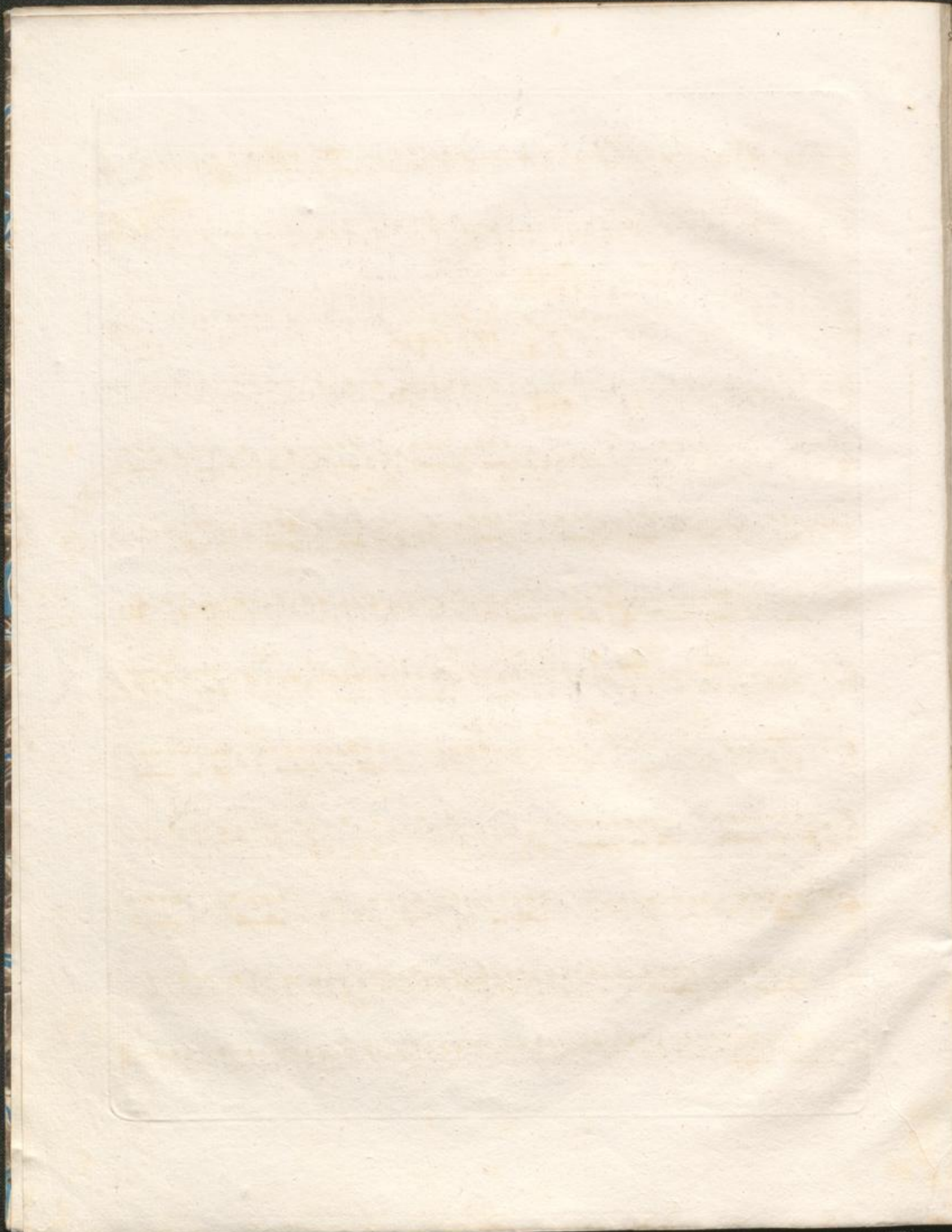

*Allegro maestoso.*

N<sup>o</sup> 1. *ff* en FA. *p* *cres:*

*ff*

*ff*

*ff*

*solo.* *p*

*ff* *p* *ff*

*Andante.*

*f* *p* *pp* *p*

*solo.* *p* *cres:* *f* *ff*

*Premier mouvement.* 1 2 3 4 5 6

*solo.* *f* 7 8 9

*ff* *ff*

*Allegro.*

*p* *sec*

*ff* *p* *cres:*

*ff* *pp*

*ff* 3

1.<sup>re</sup> COR en FA.

(En MI b) Andante.

N<sup>o</sup> 2.

Allegretto.

CRIST:

256 1<sup>re</sup> c

1.<sup>er</sup> COR en MI $\flat$ .

(En UT) Allegro moderato.

N<sup>o</sup> 3.

258. 1<sup>er</sup>

1<sup>er</sup> COR en Mi<sup>b</sup>.

Allegretto.

N<sup>o</sup> 4.  
BOLERO.

en Mi<sup>b</sup> *p*

COR.

1<sup>er</sup> COR en MI<sup>2</sup>.

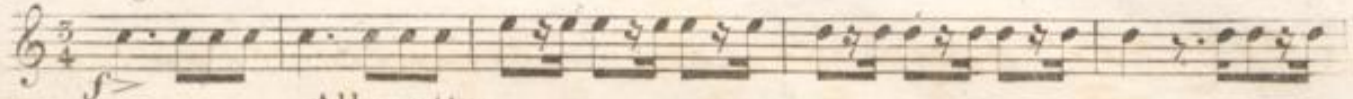
N<sup>o</sup> 5. *f* 

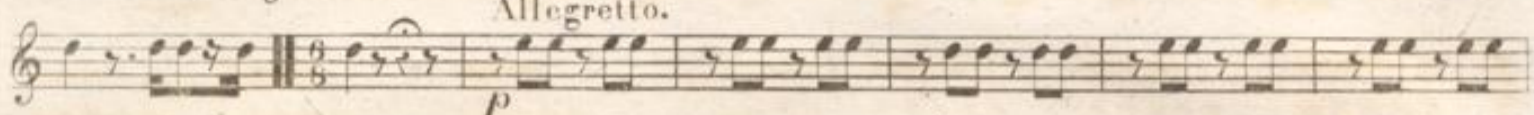
*p* *Allegretto.* 

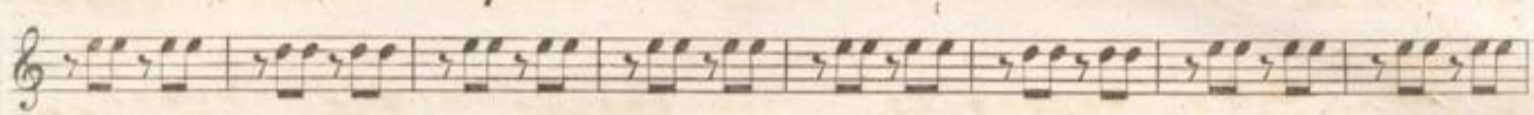

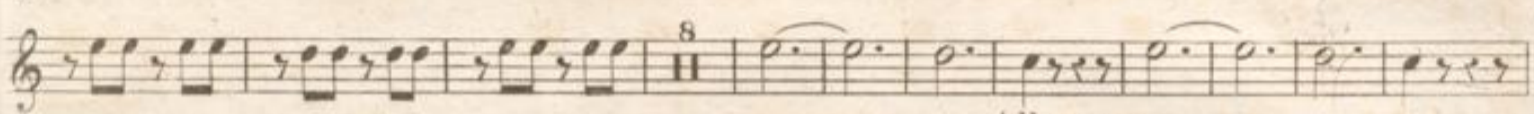

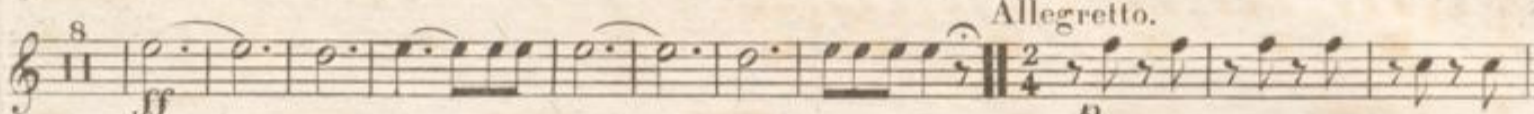
*ff* 

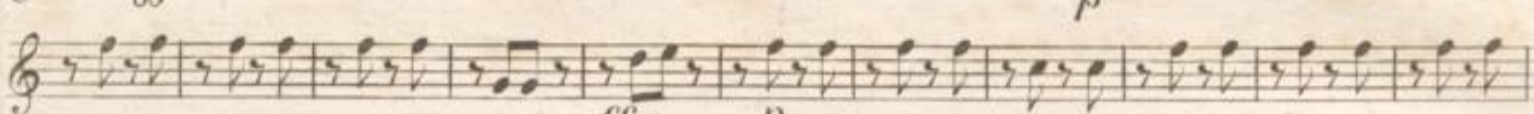
*ff* *Allegretto.* 

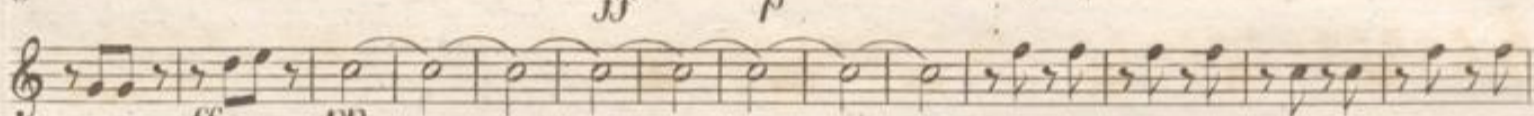
*ff* *p* 

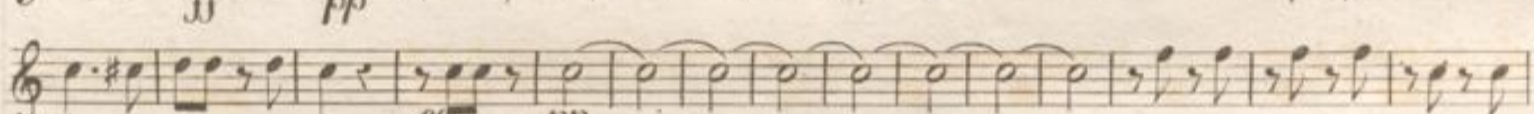
*ff* *pp* 

*ff* *pp* 

*ff* *p* *Tempo primo.* 

*ff* 

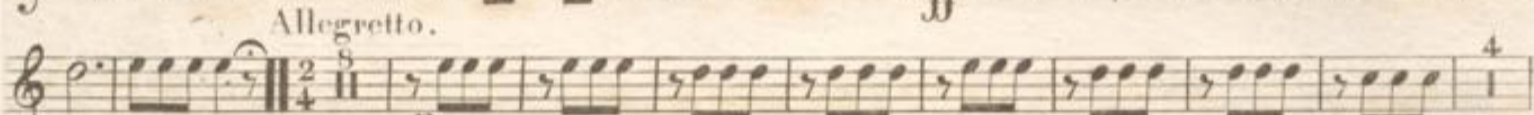
*Allegretto.* 

*p* 

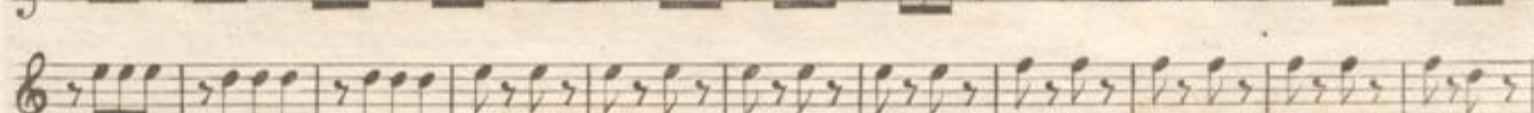
*p* 

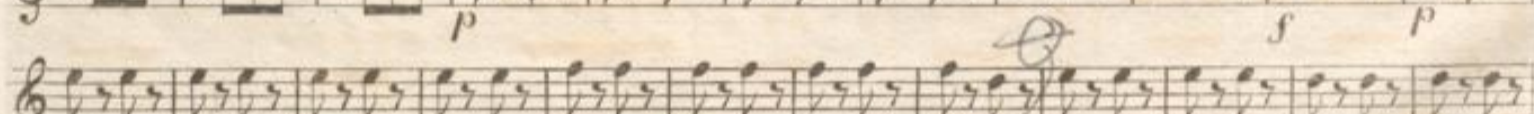
*f* *p* 

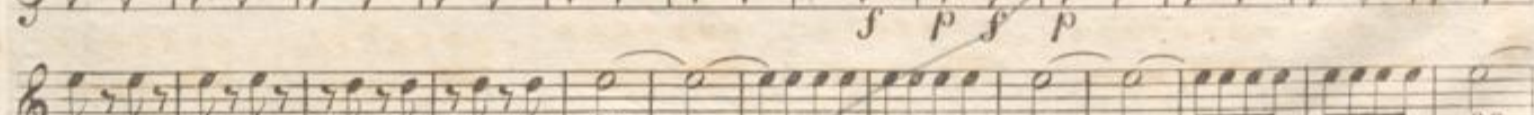
*ff* 

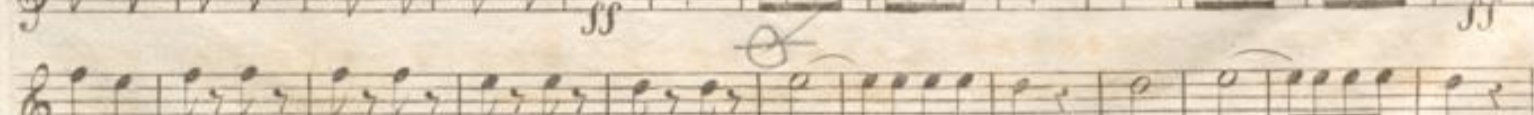
*ff* 

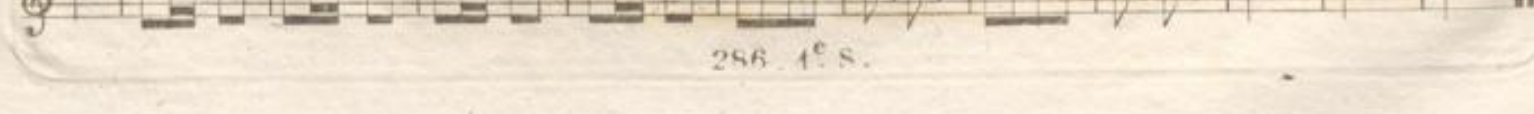

Corno I mo

