

Badische Landesbibliothek Karlsruhe

Digitale Sammlung der Badischen Landesbibliothek Karlsruhe

La muette de Portici

Auber, Daniel-François-Esprit

Paris, [ca. 1828]

Horn II

[urn:nbn:de:bsz:31-231726](https://nbn-resolving.org/urn:nbn:de:bsz:31-231726)

Die Stimme.

2^e Cor.

Man. Dr. 3249

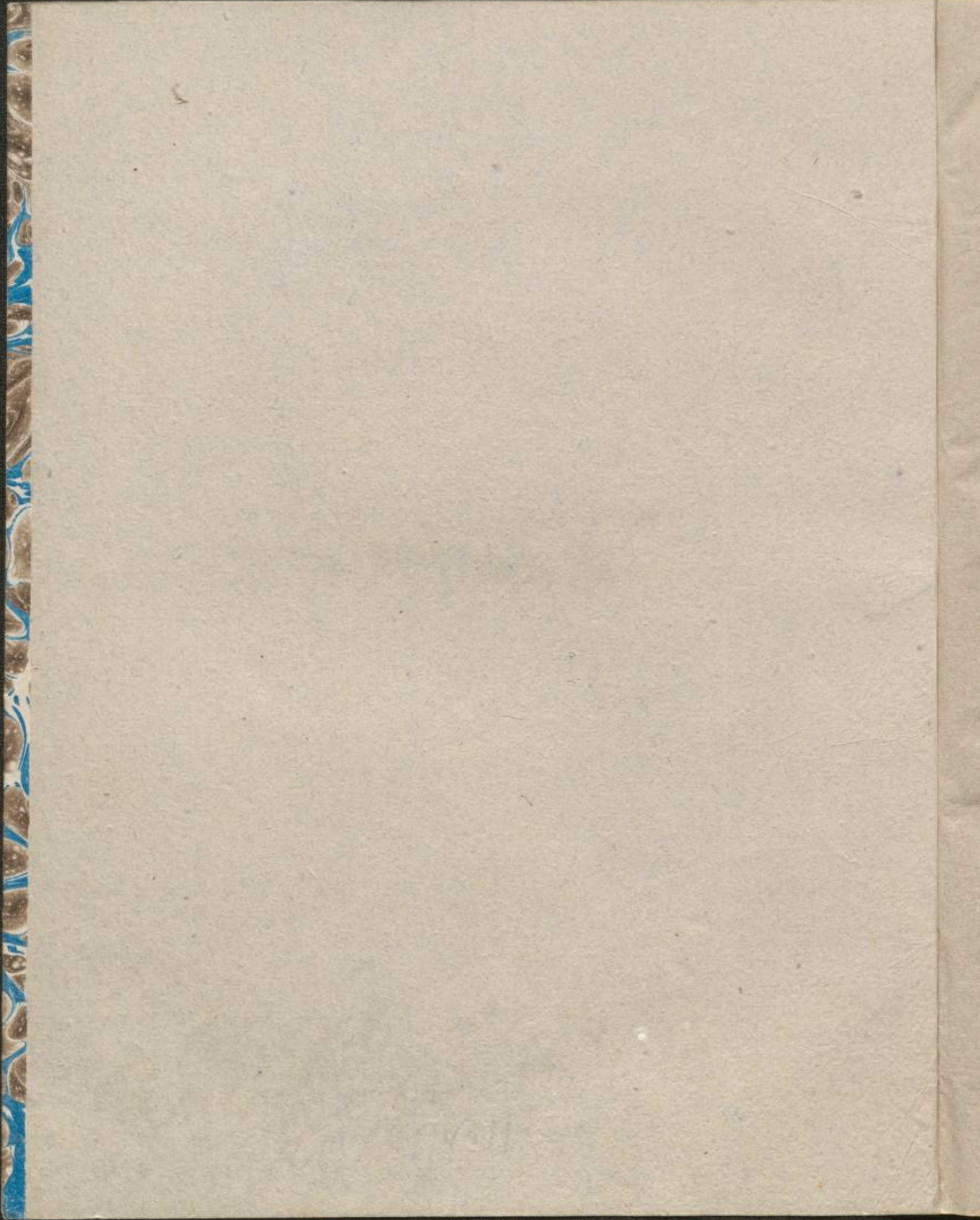

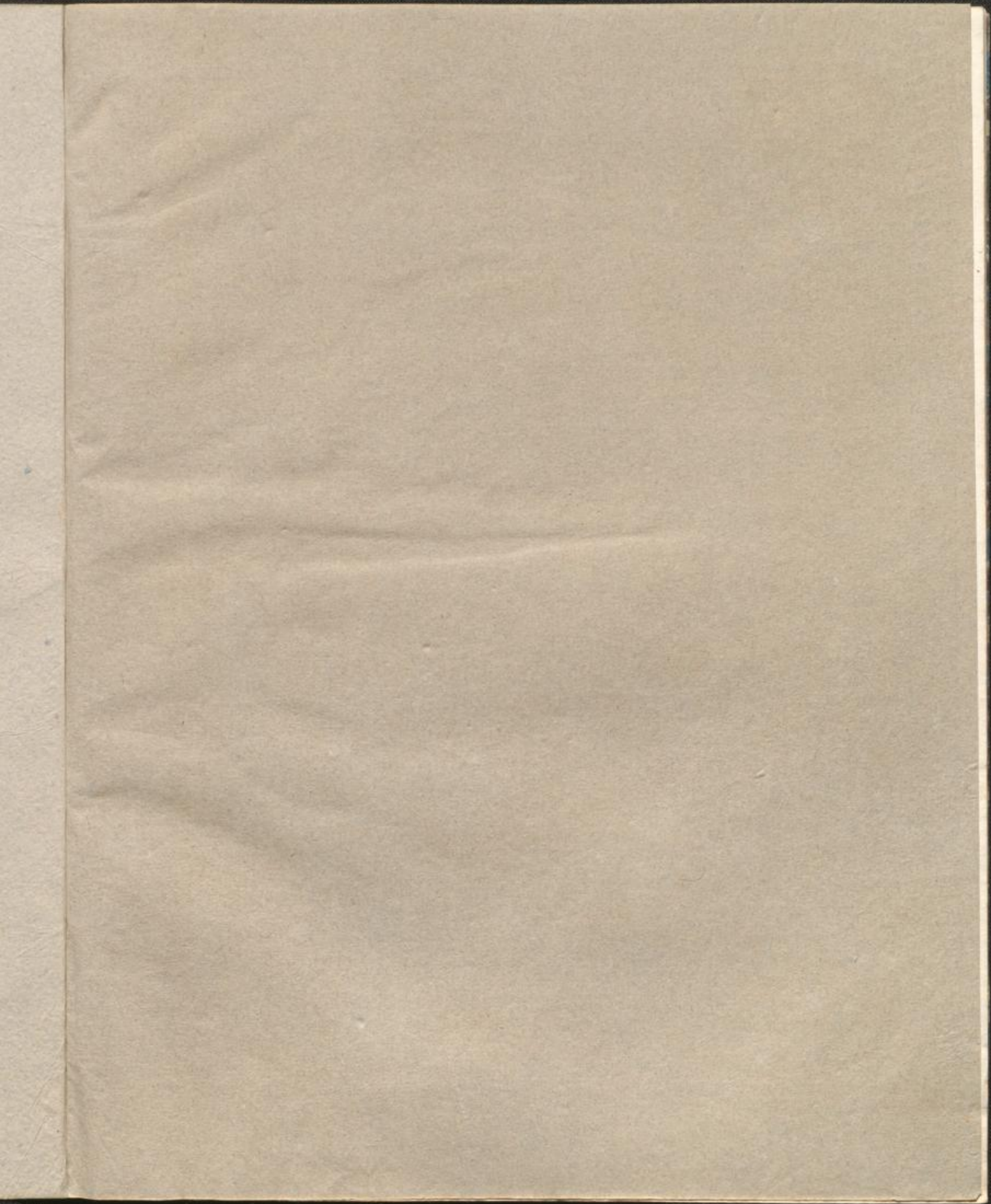

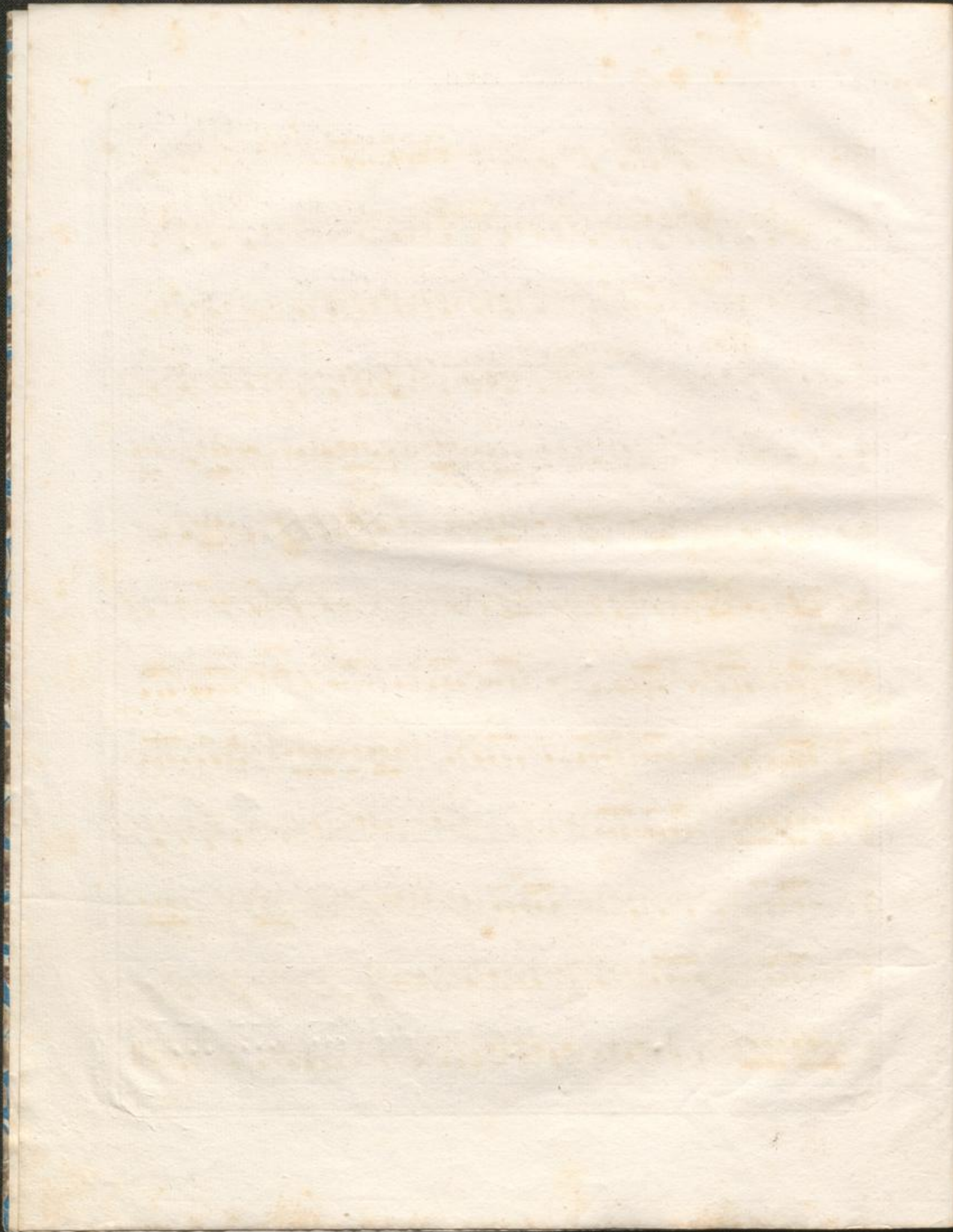

2^e COR en FA.

(En Mi b) *Andante.*
 N^o 2.

Allegretto.

2^e COR en MI b.

(En UT) Allegro moderato.

N^o 3.

sempre piano.

N^o 4. En MI \flat . Allegretto.
BOLERO.

2^e COR en M^b.

ff

p

p

ff

ff

p

ff

p

3

1

2 3 4

serpez. cres:

ff

3 3 3

1 2 3

4

256. 1^e s.

En MIb.

Allegro.

2^e COR en MIb.

N^o 5.

258. 1^e S.

Band II^{do}

