

Badische Landesbibliothek Karlsruhe

Digitale Sammlung der Badischen Landesbibliothek Karlsruhe

La muette de Portici

Auber, Daniel-François-Esprit

Paris, [ca. 1828]

Fagott I

[urn:nbn:de:bsz:31-231726](https://nbn-resolving.org/urn:nbn:de:bsz:31-231726)

Huber
Die Stimme.
1^{er} Basson.

Man. Dr. 3249

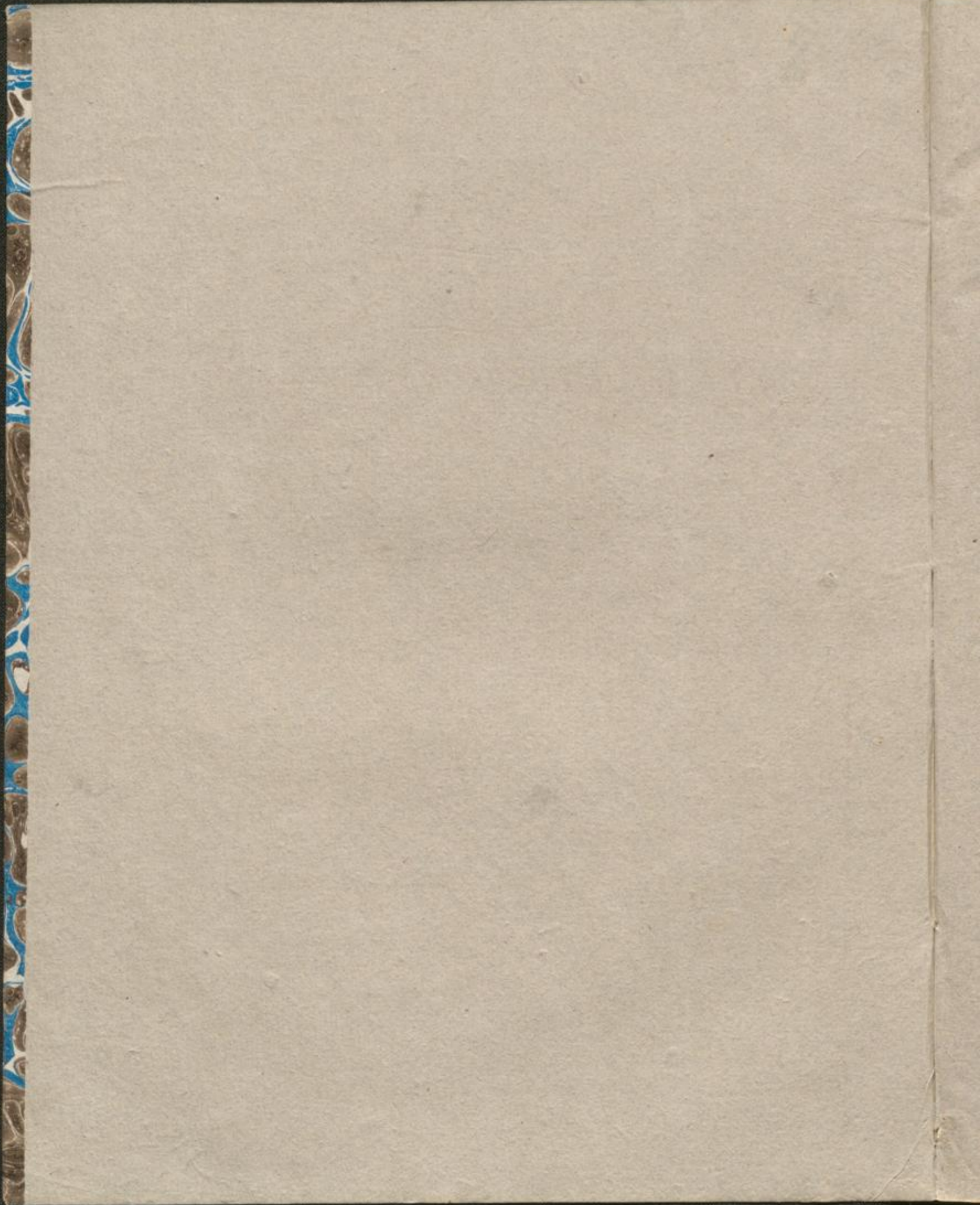

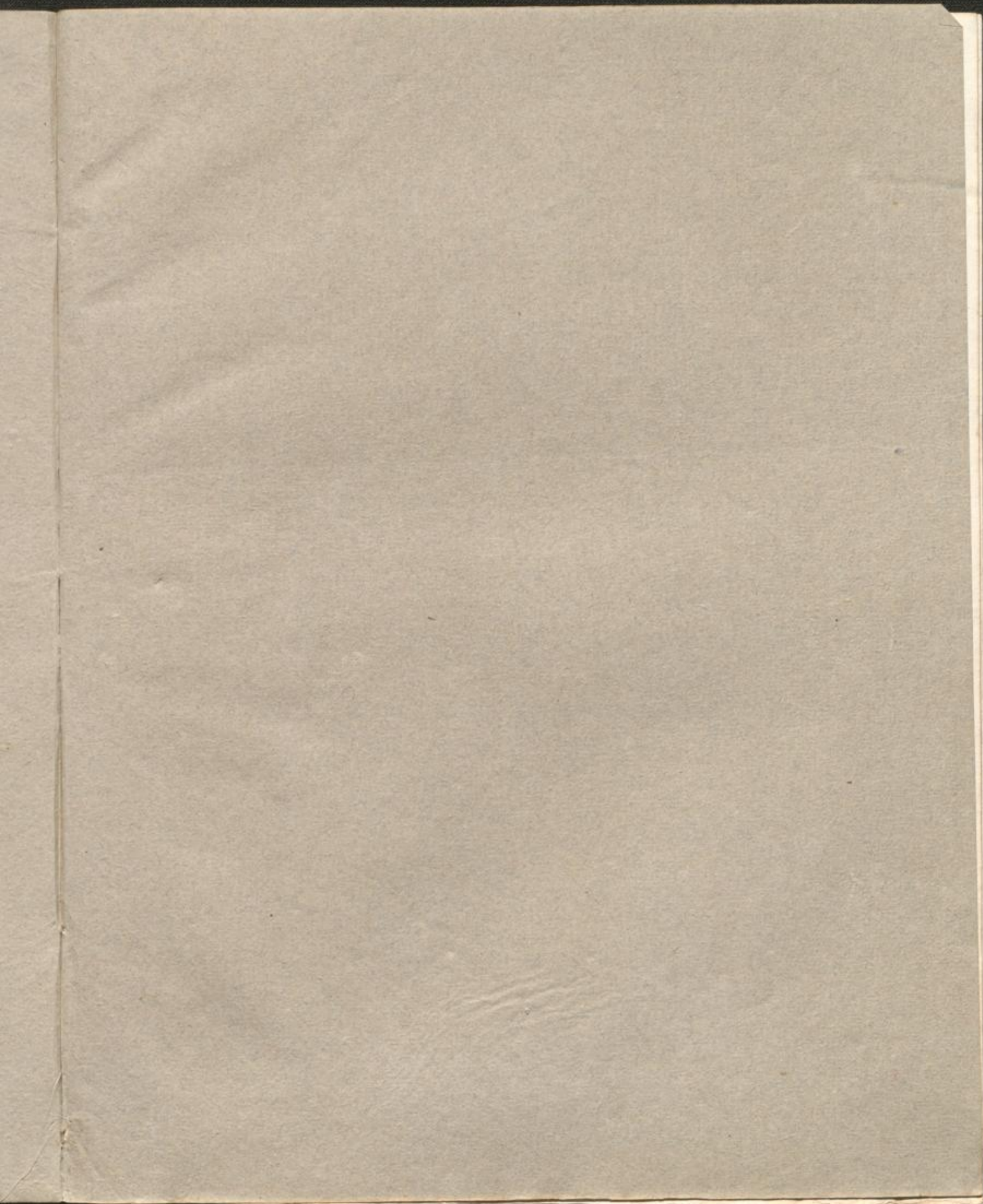

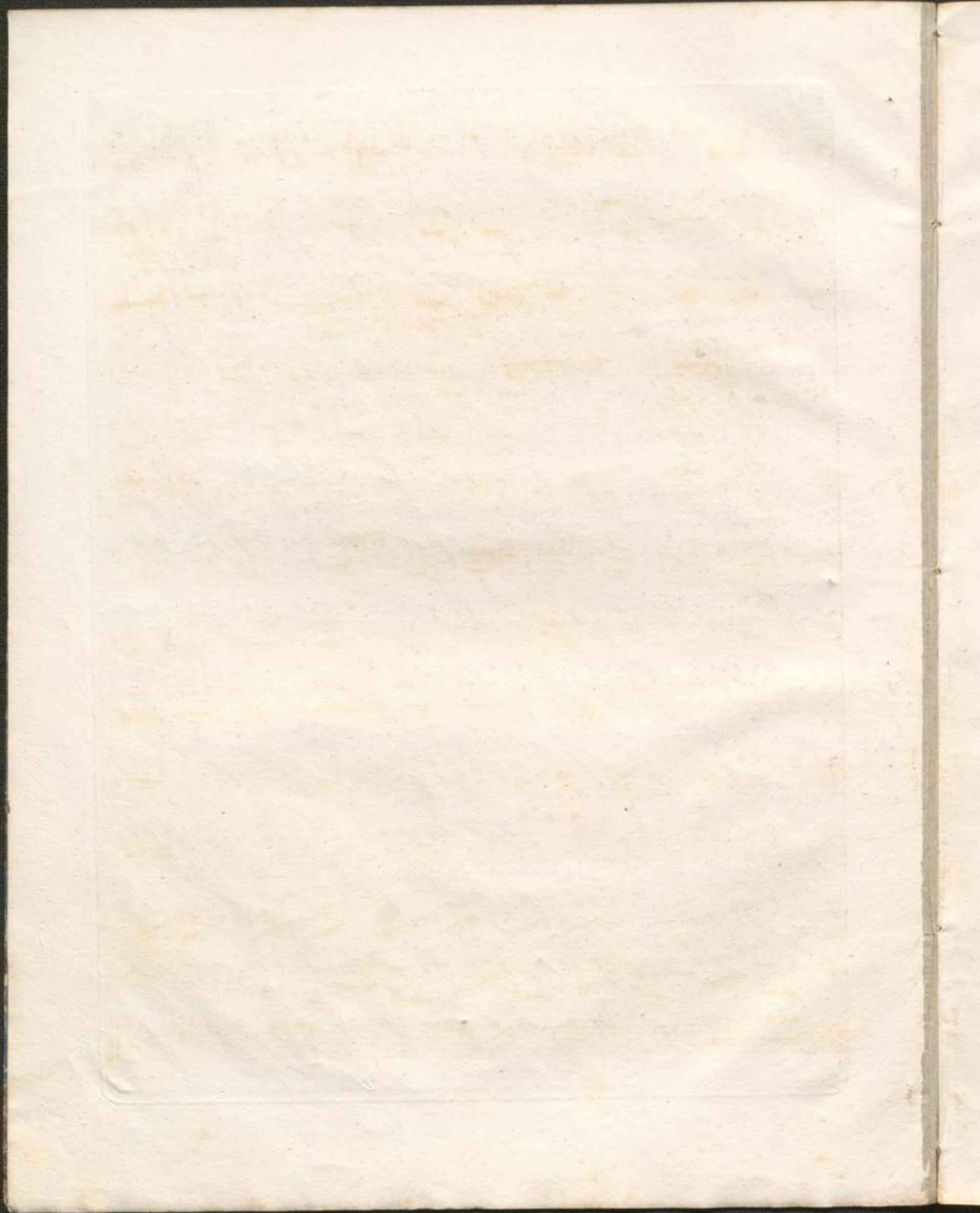

LA MUETTE
de PORTICI.

Harmonie. 1^{re} S.

1^{er} BASSON.

1

Allegro maestoso.

N^o 1.

1^{er} BASSON.

Andante.

N^o 2.

solo.

ff

p

Allegretto.

p

ff

f

f

1.^{er} BASSON.

solo

Finis

1.^{er} BASSON.

N^o 3. All.^o moderato.

p
sempre piano.

cres. fz p

fz f p

pp

solo.

f ff

f

pp

258. 1^{er} s.

1^{er} BASSON.

1.^{er} BASSON.

Allegro.

N^o 5.

Allegretto.

1^{er} BASSON.

OSR. 1^e c.

