

# **Badische Landesbibliothek Karlsruhe**

**Digitale Sammlung der Badischen Landesbibliothek Karlsruhe**

## **La muette de Portici**

**Auber, Daniel-François-Esprit**

**Paris, [ca. 1828]**

Fagott II

[urn:nbn:de:bsz:31-231726](https://nbn-resolving.org/urn:nbn:de:bsz:31-231726)

*Die Stumme.*  
*2<sup>e</sup> Basson.*

Man Nr. 3249

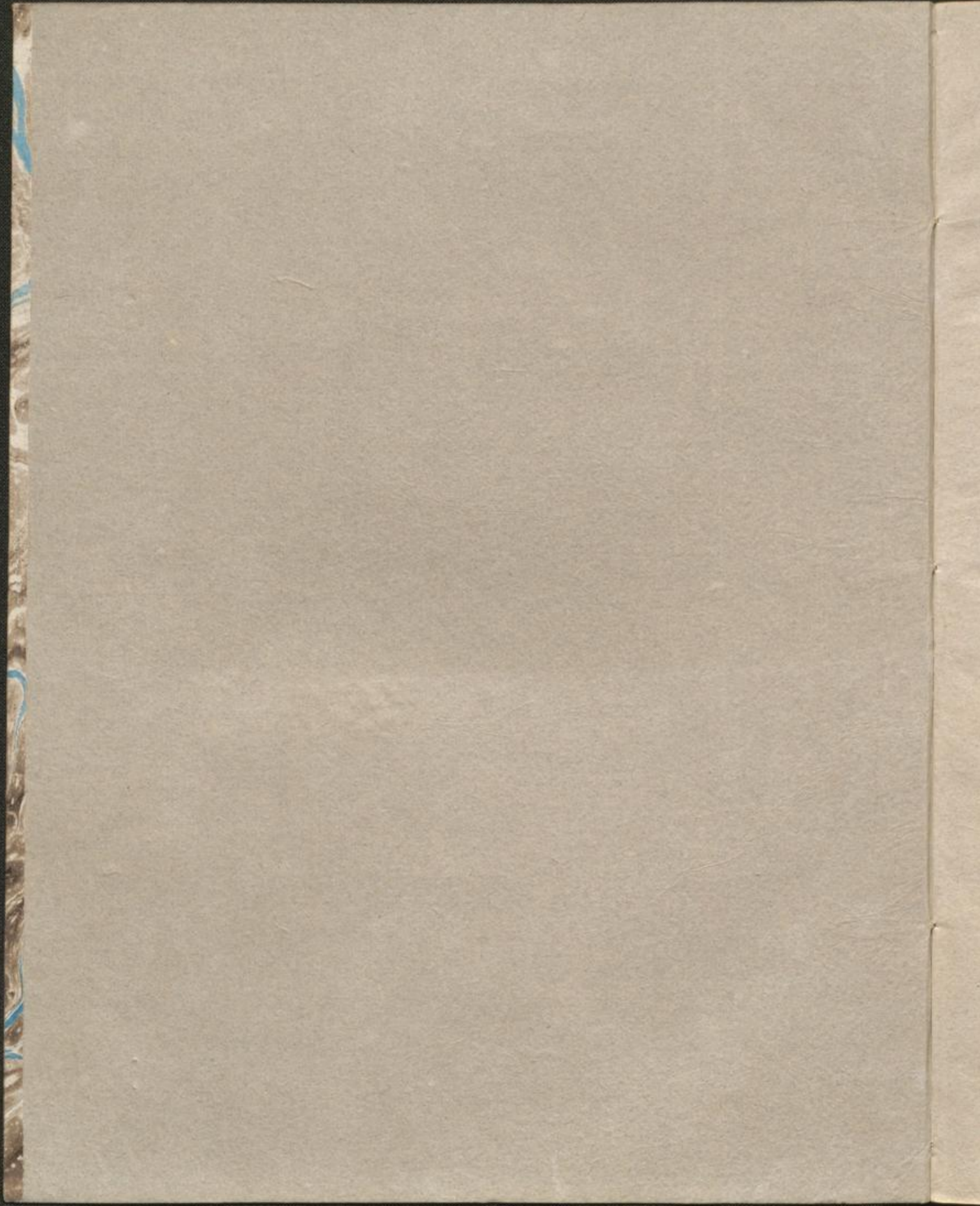

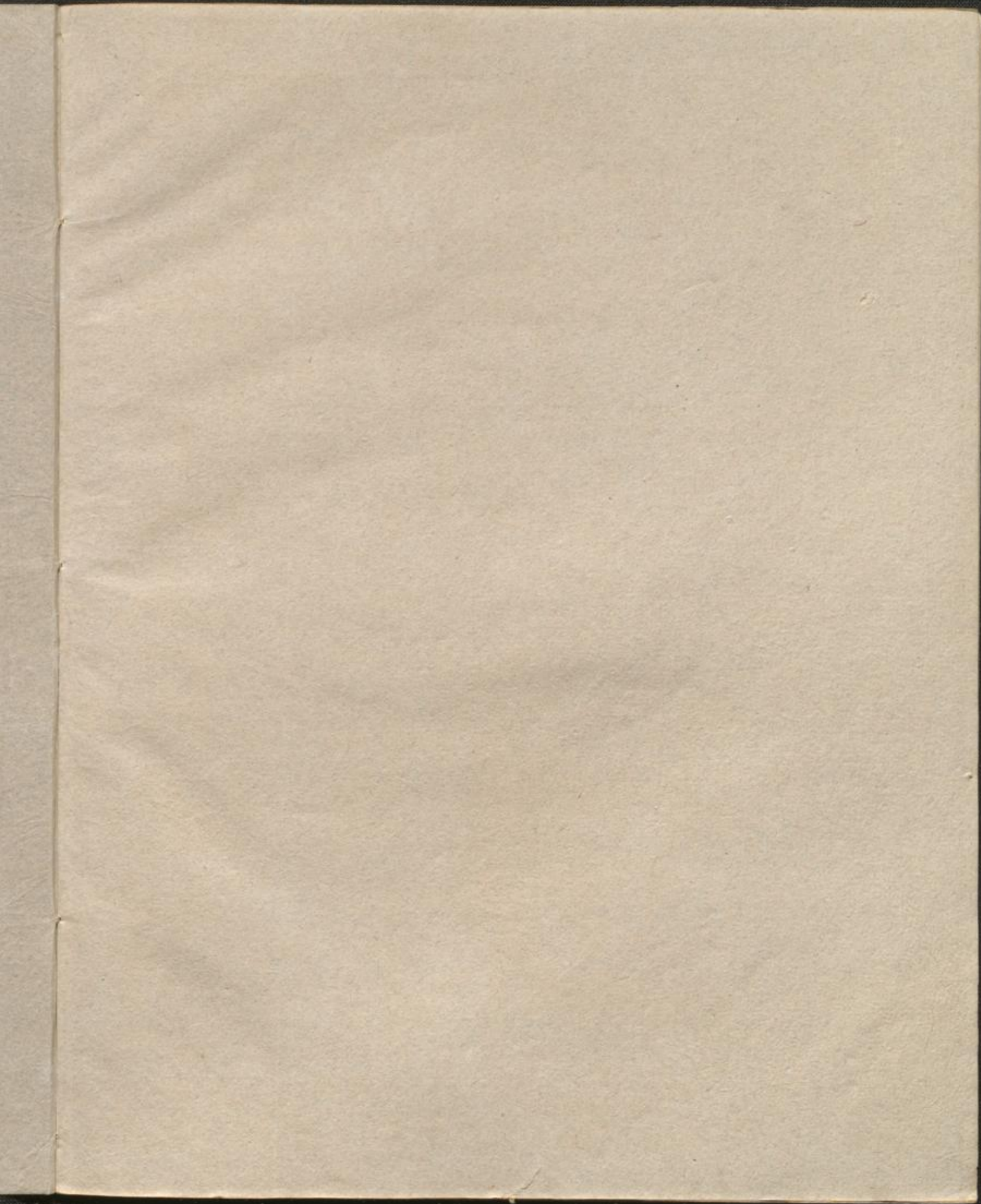

2  
LA MUETTE Harmonie. 1<sup>e</sup> S. 2<sup>e</sup> BASSON.  
de PORTICI. Allegro maestoso.

N<sup>o</sup> 1. *ff*

*ffp* *cres.* *ff*

*ff*

*f* *pp* *f* *p*

*ff*

*p* *f* *p*

Andante.

*p*

*f* *ffp* *ffp* *ffp* *f*

*p* *f* *p*

Premier mouvement.

1 2 3 4 5

6 7 8 9

*ff* *ff*

286. 1<sup>e</sup> S.

Allegro.

2<sup>e</sup> BASSON.

3

Andante.

N<sup>o</sup> 2.

255 10

2<sup>e</sup> BASSON.

Allegretto.

*Allegro moderato.*

N<sup>o</sup> 3.

*sempre piano.*

258 1<sup>e</sup>

Allegretto.

N<sup>o</sup> 4.  
BOLERO.

2<sup>e</sup>. BASSON.

2<sup>e</sup> BASSON.

Allegro.

N<sup>o</sup>. 5.

Allegretto.

2<sup>e</sup> BASSON.

286. 1<sup>e</sup>. 5.

