

Badische Landesbibliothek Karlsruhe

Digitale Sammlung der Badischen Landesbibliothek Karlsruhe

La muette de Portici

Auber, Daniel-François-Esprit

Paris, [ca. 1828]

[1. Suite]

[urn:nbn:de:bsz:31-231726](https://nbn-resolving.org/urn:nbn:de:bsz:31-231726)

2
LA MUETTE. Harmonie. 4^e S.
de PORTICI. Allegro maestoso.
N^o 1. SERPENT.

Allegro. SERPENT. 3

sec pp

1 2 3

4 5 6 7

ff

p

p cres: ff pp

1 2 3 4 5 6 7

p

1 2 3 4

ff

1 2 3 4

f> p

f> p f

1 2 3

4

Andante.

Nº 2.

ff p

Allegretto.

p

ff p p p ff ff

1 2 3 4 5

f> ff

286. 1. s.

SERPENT.

SERPENT.

Nº 3. *Allegro moderato.*
sempre piano.

fz *p* *cres:* *fz* *f* *p* *pp* *f* *pp*

1 2 3 4
5 6 7 8 9
10
1 2 3 4 5 6 7 8

1 2 3 4 5 6 7 8 9

pp

058. 10 c

SERPENT.

Allegretto.

Nº 4.
BOLERO.

SERPENT.

Nº 5. *Allegro.*

ff

p

ff

Allegretto.

pp

ff

p

ff

p

ff

SERPENT.

Tempo primo.

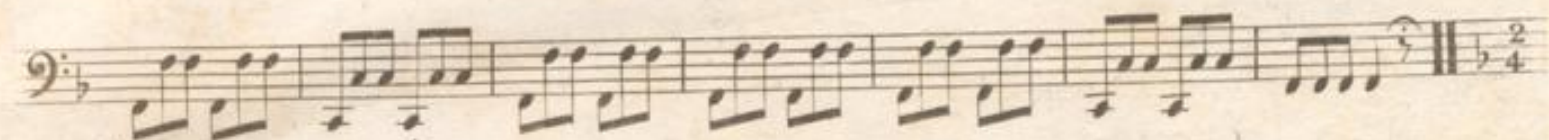
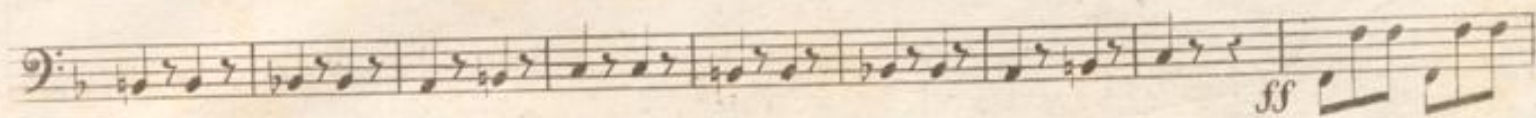
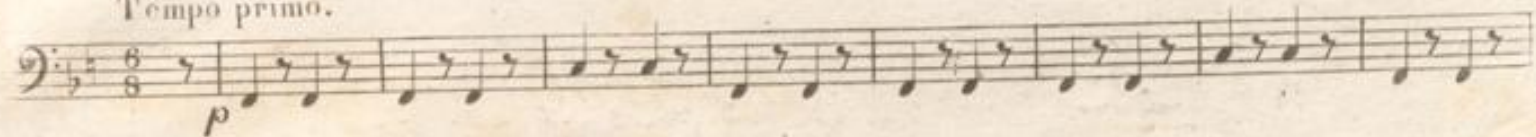

Allegretto.

