

Badische Landesbibliothek Karlsruhe

Digitale Sammlung der Badischen Landesbibliothek Karlsruhe

Benefice-Walzer für das Piano-Forte

Strauss, Johann

Wien, [1830]

Klavier

[urn:nbn:de:bsz:31-231371](https://nbn-resolving.org/urn:nbn:de:bsz:31-231371)

HONETIZ-WALZER
von
Joh: Strausse
N^o 1.

(5566.)

Eigenthum u. Verlag von Tob. Haslinger in Wien.

Nº 2.

Nº 3.

T. H. 5566.

Nº 4.

5

The fourth system continues the complex texture established in the previous system, with dense chordal structures in the treble and a consistent bass line.

T. H. 5566.

4

N^o 5.

C O D A.

T. H. 5566.

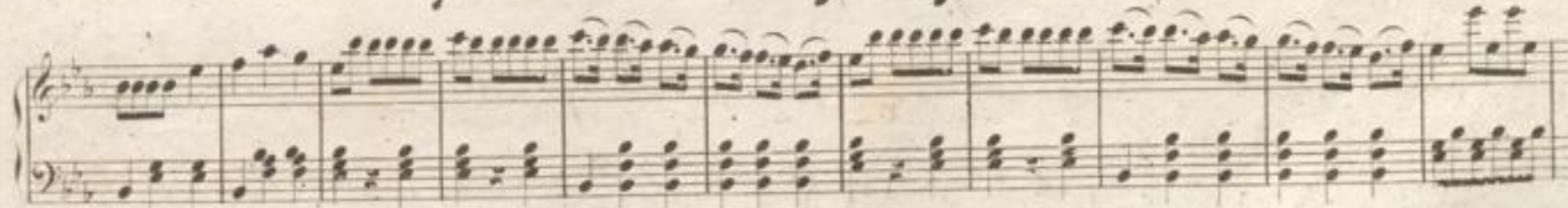
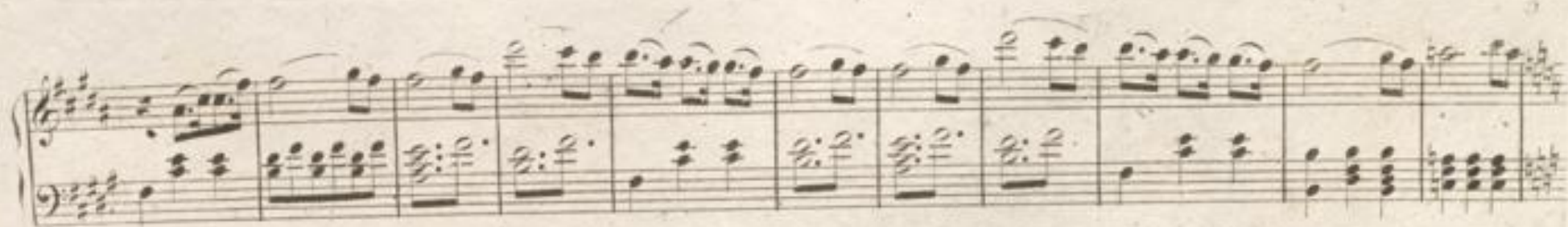

T. H. 5566.

