

Badische Landesbibliothek Karlsruhe

Digitale Sammlung der Badischen Landesbibliothek Karlsruhe

Les petites folles

Trois quadrilles pour le piano avec accompagnement de violon ou flute;
op. 75

Livre 1

Hüntten, Franz

Mayence [u.a.], [1834]

[urn:nbn:de:bsz:31-241268](https://nbn-resolving.org/urn:nbn:de:bsz:31-241268)

1877

Brak 1898

LES PETITES FOLLES.

Trois Quadrilles

POUR LE

PIANO

avec accompagnement de Violon ou Flûte

PAR

F. HÜNTEN.

Op. 75. Liv. 1.

4403
N° 4420
4421

Propriété des Éditeurs

Br. 1 fl. 12 kr

Exécutions aux Archives de l'Union

Mayence et Anvers

Chez les fils de B. Schott.

Paris, chez J. Meiffrenier.

Londres, chez Cochré & Co^{rs}

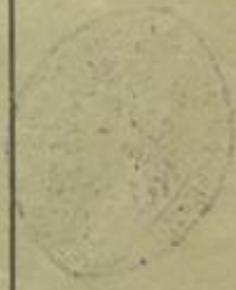

211

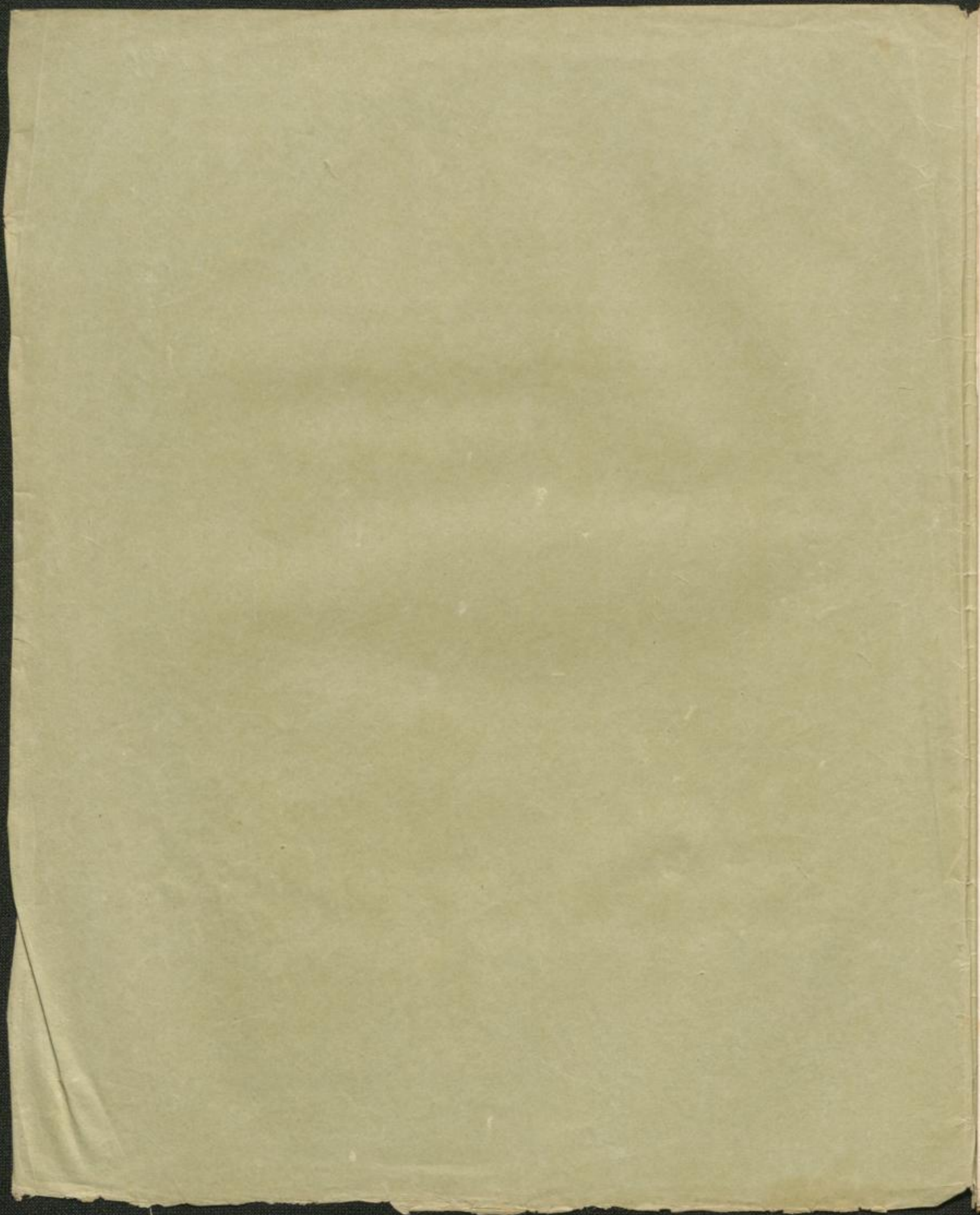

LES PETITES FOLLES.

Trois Quadrilles

POUR LE

PIANO

avec acc^{ts} de Violon ou Flûte

dédiés aux jeunes Demeiselles

PAR

F. HÜNTEN.

Op. 75.

Liv.

Propriété des Éditeurs

Pr. f. fl. 12 kr

Enregistré aux Archives de Bruxelles.

MATENCE ET ANVERS,

Chez les fils de B. Schott.

Paris, chez J. Meffanvier 4383 4422 4421. Londres, chez Cooke & Co

Les petites Folles. Quadrille de Contredanses et Valse.

F. HÜNTER Op. 75.
1^{re} Livraison.

N^o 1.

PANTALON.

Fin.

Cresc.

al segno

4383.1.

Nº 2.

ÉTÉ.

4383.1.

N^o 3.

POULE.

4383.1.

N^o 4.

TRÉNIS.

4383.1.

Nº 5.

FINALE

4383.1.

Valse

4383.1.

Fine.

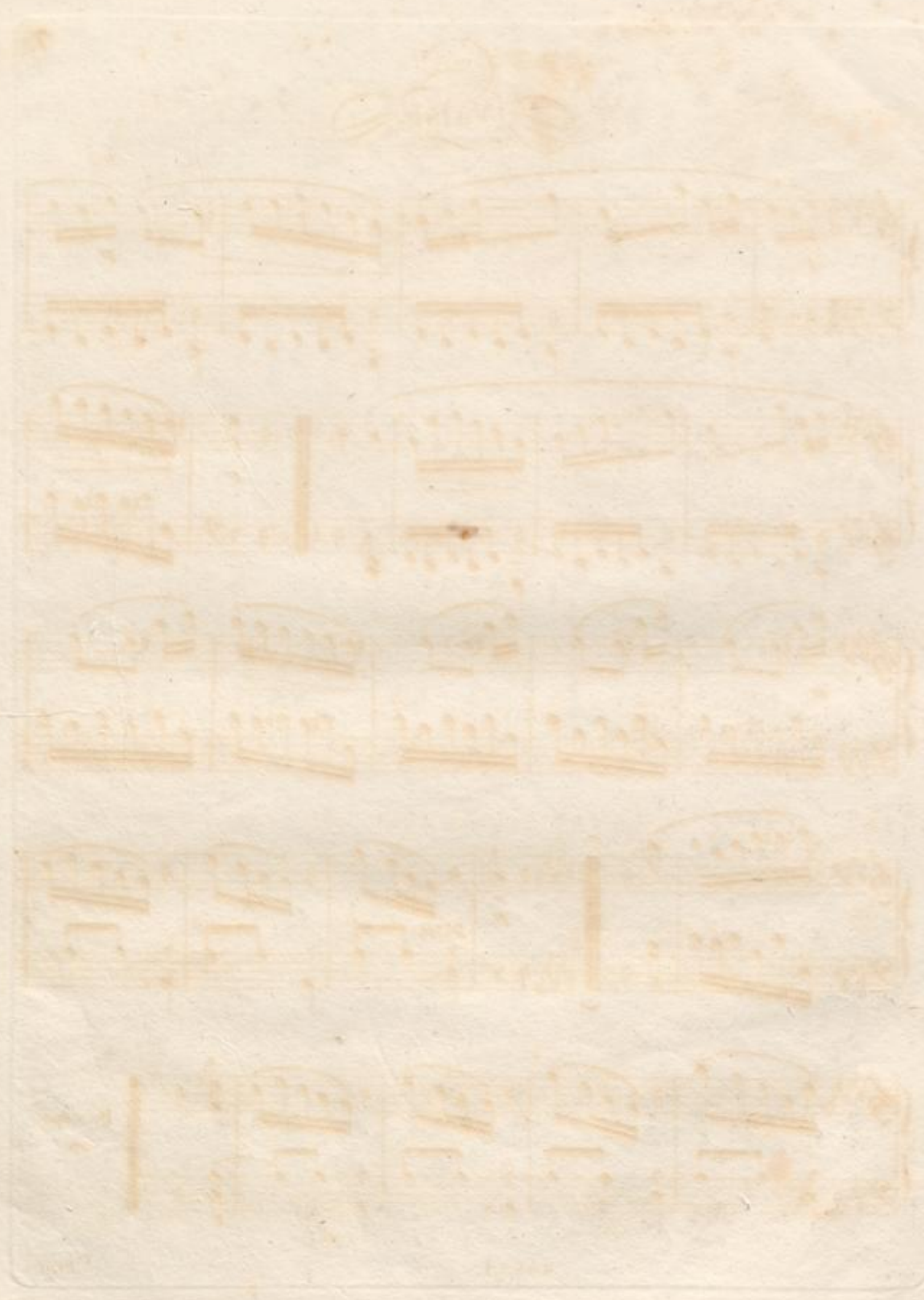

LES PETITES FOLLES
QUADRILLE DE CONTREDANSES
ET VALSE.

F. RÜNTEN Op. 75.
Liv. 1.

N^o 1.
PANTALON.

N^o 2.
ÉTÉ.

N^o 3.
POULE.

4383.1.

N^o 4. *TRÉNIS.* *F* *p* *Fine.*

N^o 5. *FINALE.* *F* *p*

VALESE. *p* *p*

