

Badische Landesbibliothek Karlsruhe

Digitale Sammlung der Badischen Landesbibliothek Karlsruhe

Die Abenteurer

Lanner, Joseph

Wien, [1834]

[urn:nbn:de:bsz:31-241304](https://nbn-resolving.org/urn:nbn:de:bsz:31-241304)

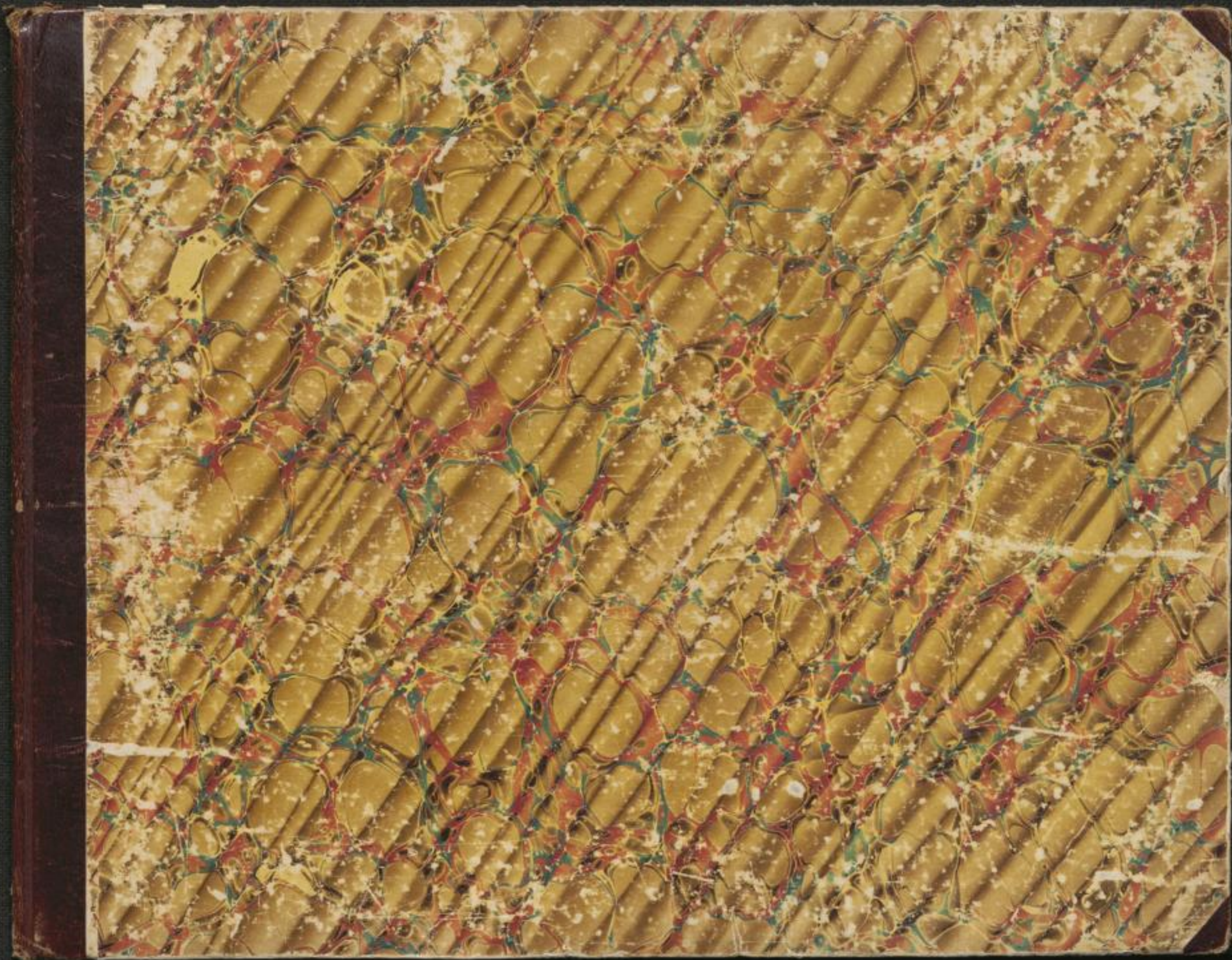

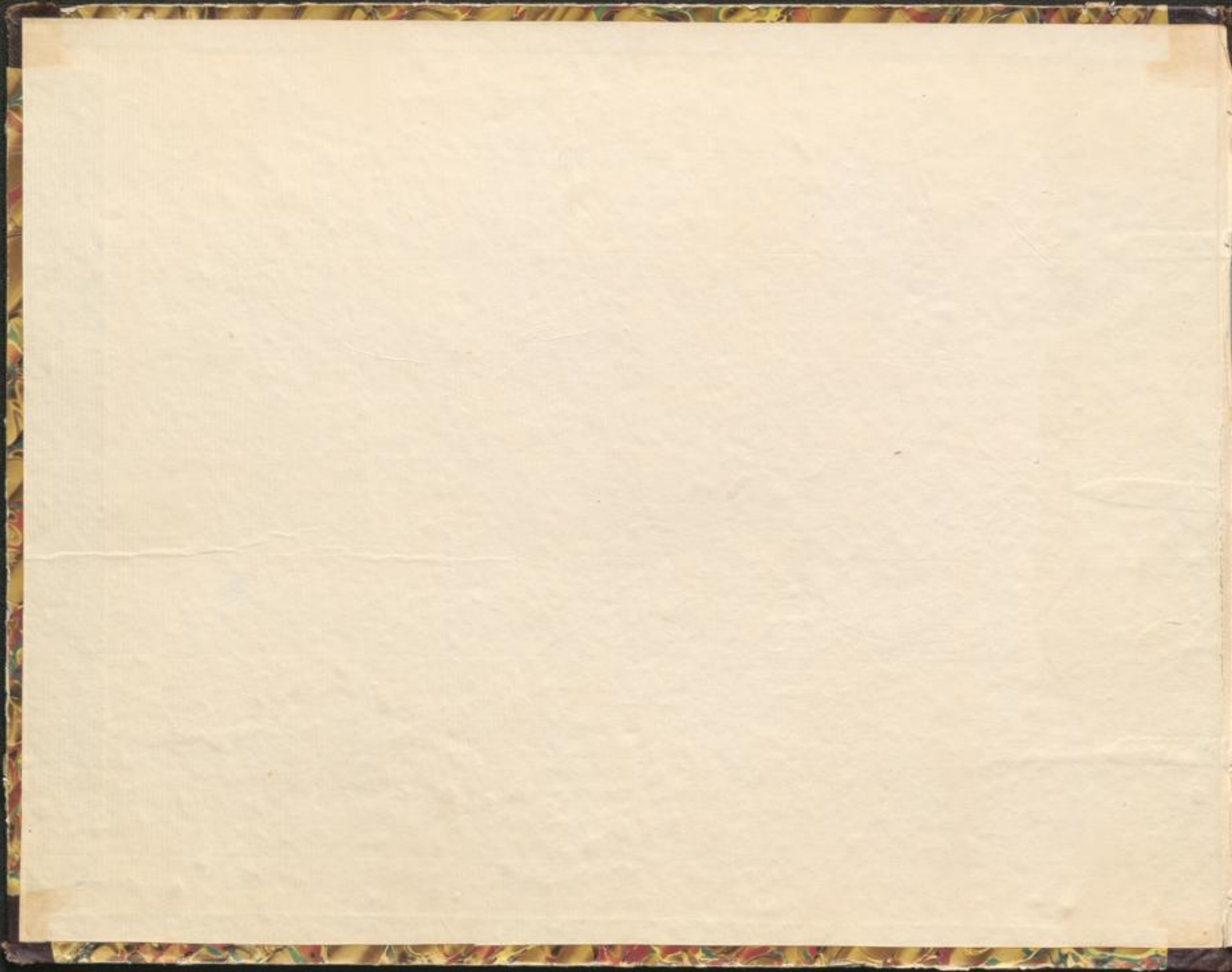

Dr. 1697

Nr. 4

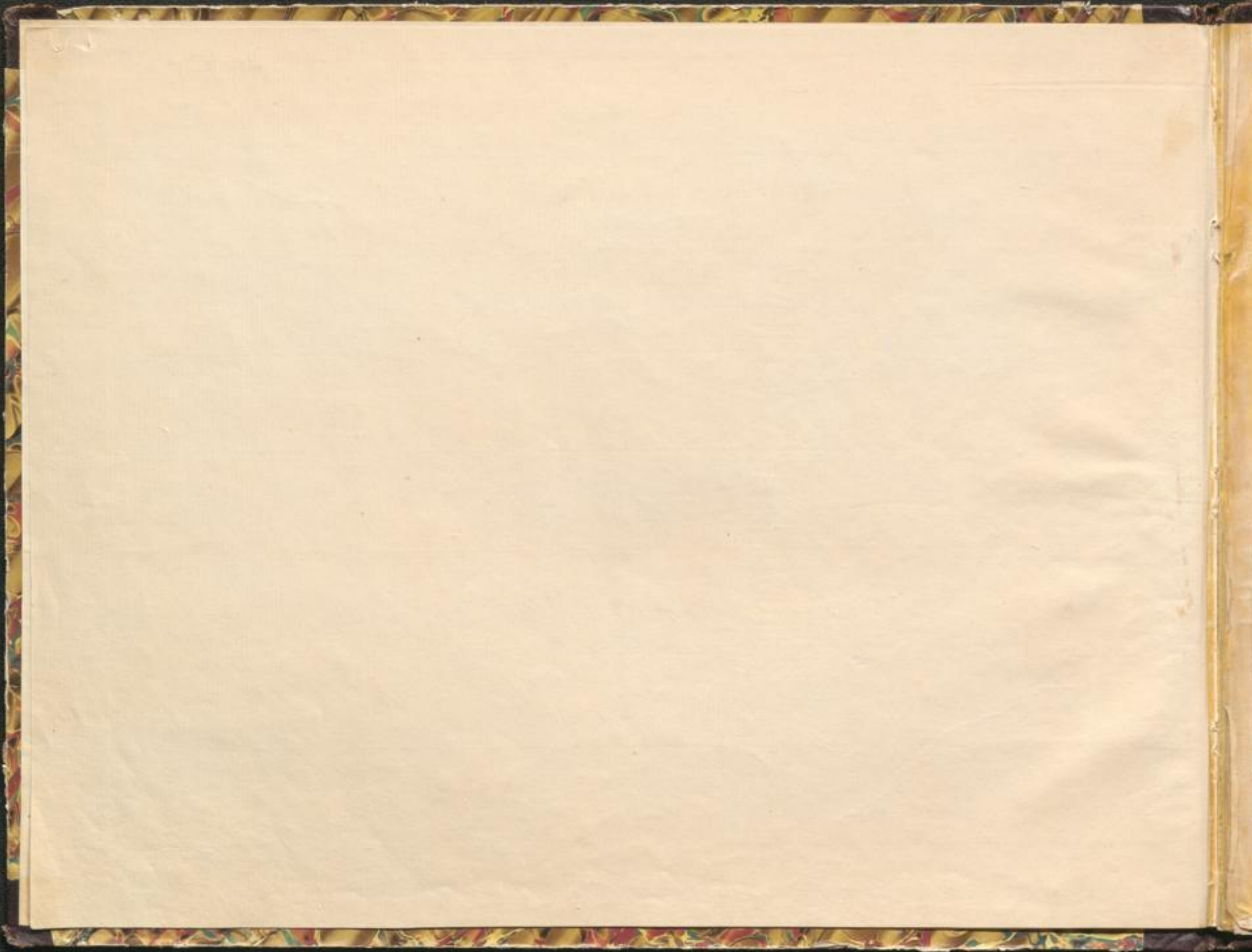

F. F.

Druck 1797

Die Abenteurer

WALZER

für das

Piano-Forte

zu vier Händen

von

JOSEPH LANNER.

Eigenthum des Vorlegers.
Eingetragen in das Vereins-Archiv.

*

91 ^{tes} Werk.

WIEN,

Preis fl. - C. M.

bei Pietro Mechetti ^m Carlo.

Michaelerplatz N^o 1153.

DIE ABENTEUERER, WALZER

von JOSEPH LANNER.

81^{stes} Werk.

INTRODUZIONE.

Presto.

f

SECONDO.

Andante.

pp

pp

calando.

pp

N^o 1.

Pietro Mechetti. N^o 2504.

DIE ABENTEURER, WALZER

von
JOSEPH LANNER.

01^{stes} Werk.

Presto.

PRIMO.

INTRODUZIONE.

8^a *ff* *ff*

8^a loco. *p dolce* *Andante.*

pp *calando.* *pp*

N^o 1. *p*

8^a *tr.* *tr.*

Pietro Mechetti. N^o 2504.

SECONDO.

P. M. N^o 2504.

PRIMO.

The second system continues the piece and includes three distinct endings. The first ending is marked with a first ending bracket and a first ending symbol. The second ending is marked with a second ending bracket and a second ending symbol. The third ending is marked with a third ending bracket and a third ending symbol. The music concludes with a double bar line.

The fourth system continues the piece and includes two distinct endings. The first ending is marked with a first ending bracket and a first ending symbol. The second ending is marked with a second ending bracket and a second ending symbol. The music concludes with a double bar line.

The fifth system continues the piece and includes two distinct endings. The first ending is marked with a first ending bracket and a first ending symbol. The second ending is marked with a second ending bracket and a second ending symbol. The music concludes with a double bar line.

P. M. N.º 2504.

SECONDO.

N^o 3.

N^o 4.

P. M. N^o 2504.

N^o 3. **PRIMO.**

N^o 4.

P. M. N^o 2504.

SECONDO.

The fifth system continues 'Nº 5' and concludes with a double bar line and first/second endings. The piece ends with a final chord.

P. M. N^o 2504.

PRIMO.

9

P. M. N.º 2504.

SECONDO.

P. M. N^o 2504.

PRIMO.

pp

8^{va}

loco.

p

8^{va}

1^a

2^a

Nº 6.

p dolce.

8^{va}

8^{va}

loco.

8^{va}

1^a

2^a

8^{va}

f

1^a

2^a

P. M. N^o 2504.

FINALE.

f

p

p

p

P. M. N^o 2504.

PRIMO.

FINALE.

P. M. N° 2504.

SECONDO.

P. M. N° 2504.

PRIMO.

15

P. M. N^o 2504.

