

# **Badische Landesbibliothek Karlsruhe**

**Digitale Sammlung der Badischen Landesbibliothek Karlsruhe**

## **Troisième symphonie à grand orchestre**

**Spohr, Louis**

**Berlin, [1828]**

Sinfonie

[urn:nbn:de:bsz:31-231234](https://nbn-resolving.org/urn:nbn:de:bsz:31-231234)

*gme*  
*Sinfonie. Op 78* *Violino 1<sup>mo</sup>*

*Andante grave.*  $\text{C}$   $\frac{1.}{1.}$

*f<sub>z</sub>* *dim:* *pp* *5.*

*f<sub>z</sub>* *p* *f<sub>z</sub>* *pp* *f<sub>z</sub>*

*f<sub>z</sub>*

*Allegro.*  $\frac{6}{8}$  *dim:*

*pp*

*dim*

*pp*

*cres:* *mf<sub>z</sub>* *cres:* *f<sub>z</sub>*

*cres: = = = f<sub>z</sub>*

*f<sub>z</sub>*

*f<sub>z</sub>*

*f<sub>z</sub>*

- Staff 1: *fz* > *fz*, *fz* > *fz*
- Staff 2: *Dim.*, *p/p*
- Staff 3: *Dim.*
- Staff 4: *p/p*, *cres.*
- Staff 5: *mf*, *cres.*, *fz*, *cres.*
- Staff 6: *fz*
- Staff 7: *bis*
- Staff 8: *Dim.*

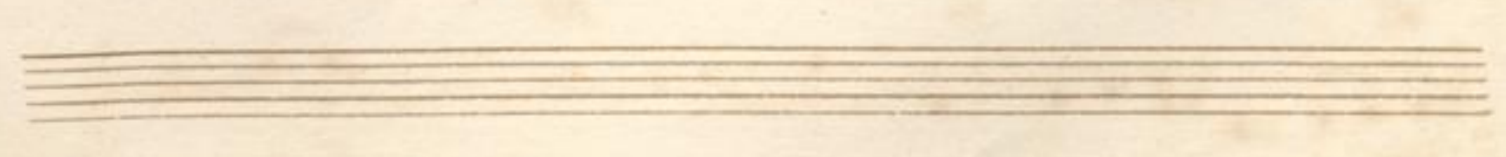
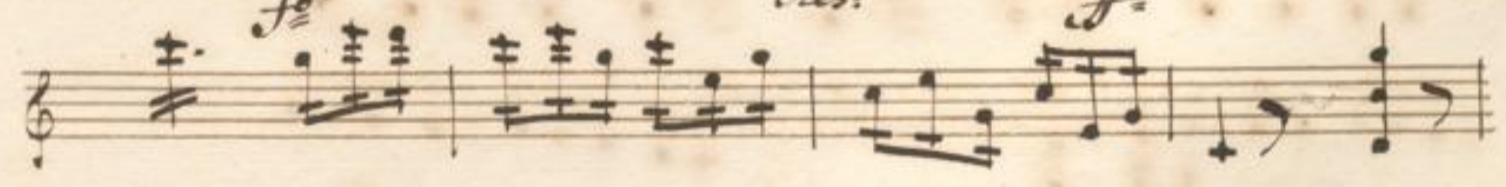
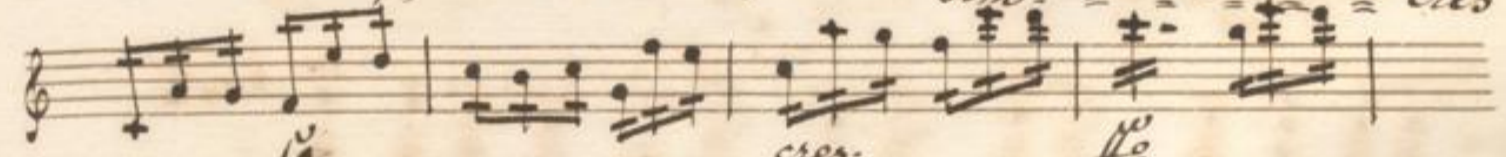
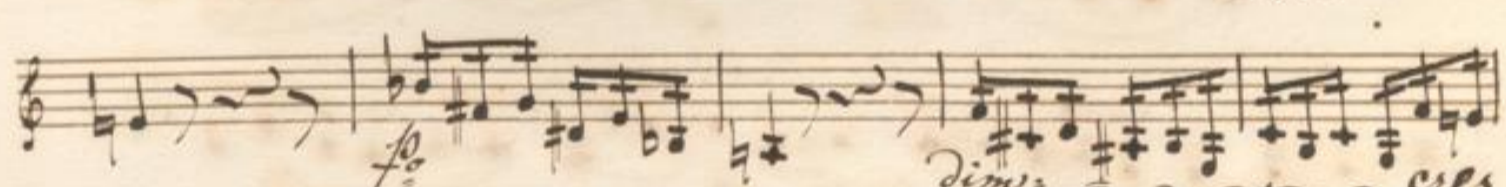
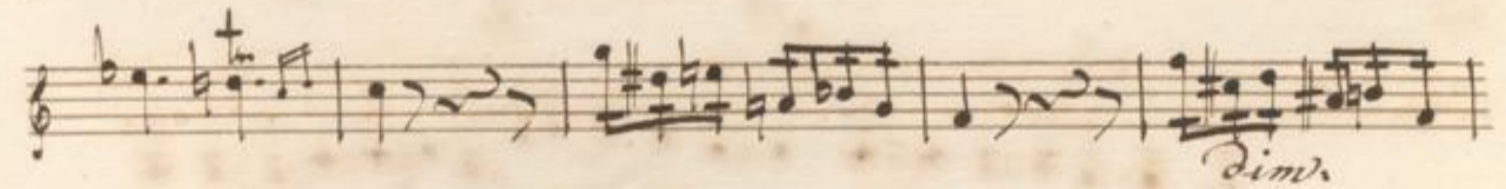
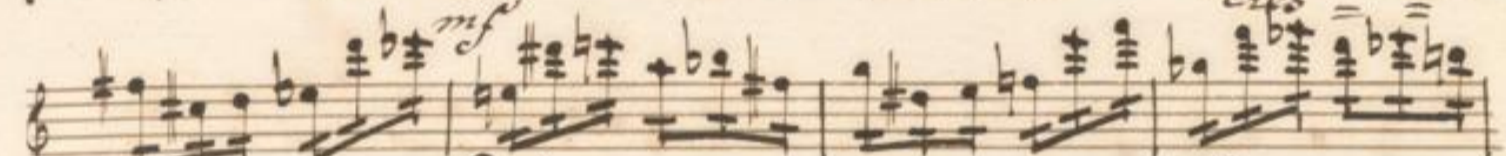
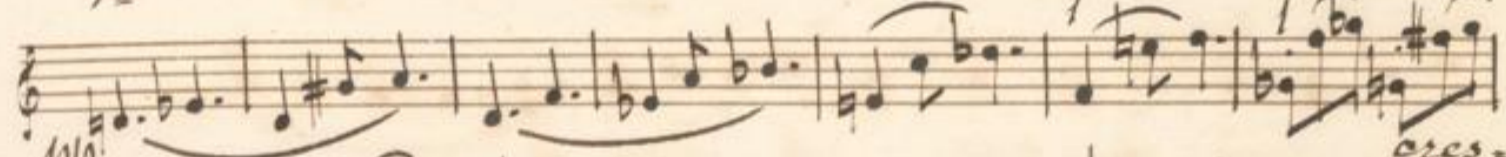
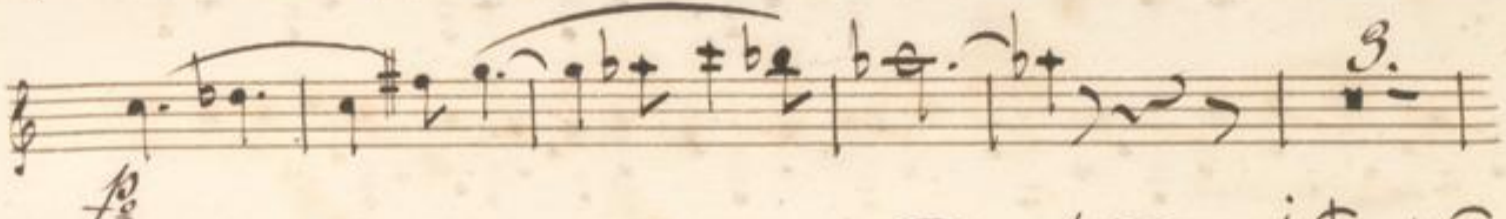
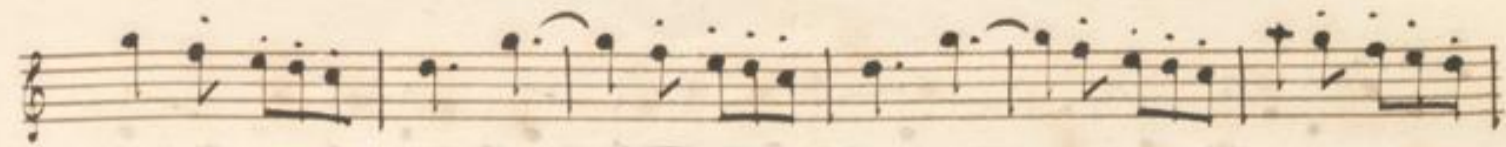

*Larghetto*

Key markings and instructions include:

- f* (forte)
- ff* (fortissimo)
- pp* (pianissimo)
- cres.* (crescendo)
- dim.* (diminuendo)
- Sopra una Corda.* (written in red ink)

# Scherzo.

- cres.* (crescendo) at the top right of the first staff.
- dim.* (diminuendo) at the top right of the second staff.
- f* (forte) and *p* (piano) markings on the third staff.
- cres.* followed by a series of equals signs and the word "do" on the eighth staff.
- f* (forte) marking on the ninth staff.
- ma* (ritardando) and *da* (ritardando) markings on the twelfth staff.

Four empty musical staves. A signature "J. G. A." and a flourish are written across the second and third staves.

- Staff 3: Violin part, continuing the melodic line.
- Staff 4: Violin part, featuring a *dim.* marking.
- Staff 7: Violin part, featuring a *cres.* marking and a *do f* marking.
- Staff 8: Violin part, featuring a *3.* marking.
- Staff 10: Violin part, ending with a *No arco* marking.

Two empty musical staves at the bottom of the page.

*Allegro:*

*Finale.*

- Staff 1: *p/p* (pizzicato/pedaling) marking.
- Staff 5: *cres:* (crescendo) and *f* (forte) markings.
- Staff 6: *p/p* marking.
- Staff 7: *f* marking.
- Staff 11: *cres = = =* marking.
- Staff 12: *cres = =* marking.

- triumm* (triumph) above the second staff.
- ff* (fortissimo) above the second staff.
- ff* (fortissimo) above the sixth staff.
- cres.* (crescendo) above the sixth staff.
- poco a poco stringendo.* (gradually increasing tempo) above the eighth staff.
- sin al fine.* (without the final cadence) written below the eighth staff.
- ff* (fortissimo) above the eighth staff.
- Fine.* written in a large, decorative script at the end of the eleventh staff.

