

Badische Landesbibliothek Karlsruhe

Digitale Sammlung der Badischen Landesbibliothek Karlsruhe

Variations de concert pour piano et violon

Osborne, George Alexander

Mayence [u.a.], [ca. 1838]

Klavier

[urn:nbn:de:bsz:31-232268](https://nbn-resolving.org/urn:nbn:de:bsz:31-232268)

Pianoforte.

2. Bde

1.

*1-8
Jahr 1667*

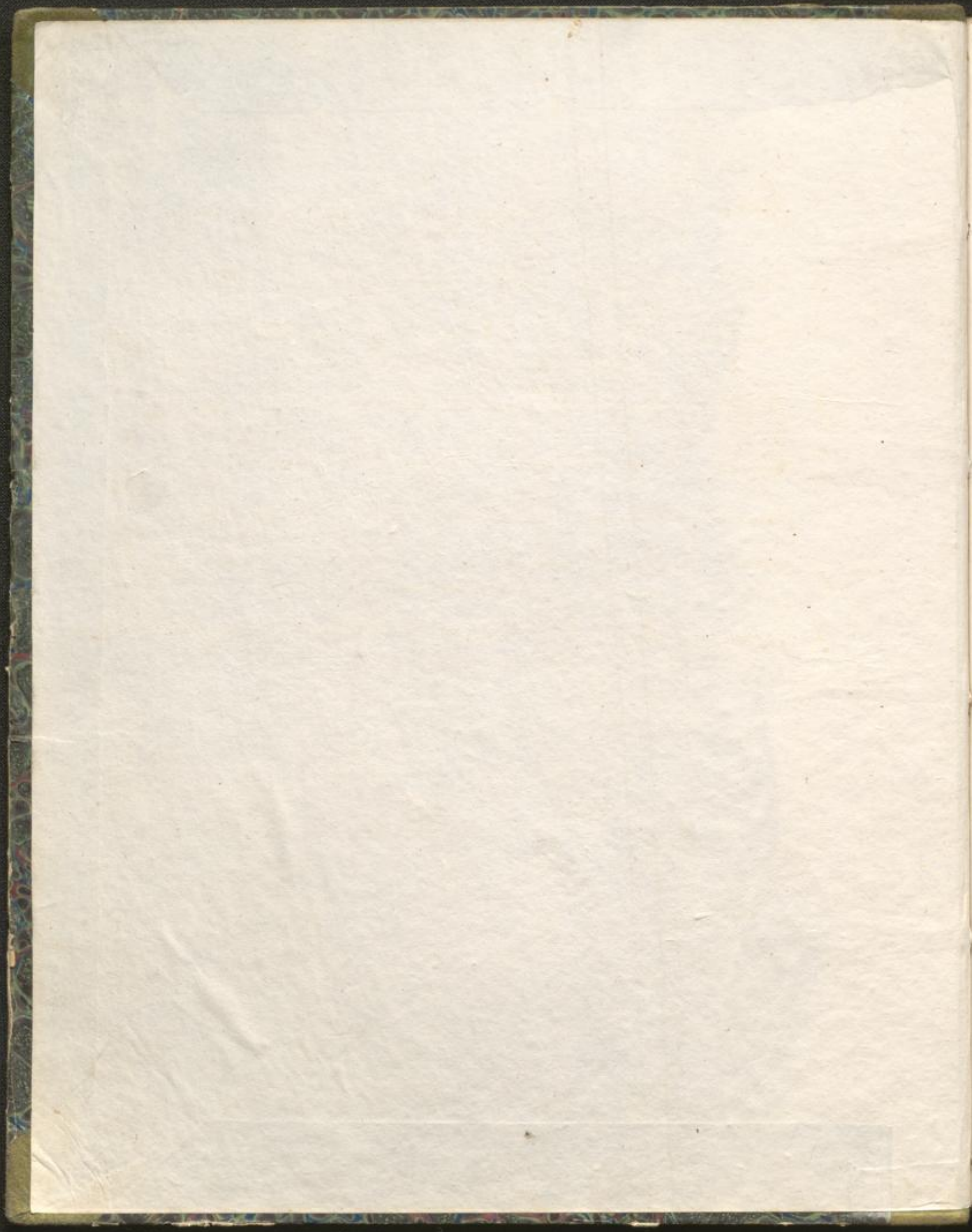

1. Spohr, Duetto für Pianoforte und Violine. Nachklänge einer Reise nach Dresden .. Op. 96.
2. Osborne & Lafont, Duo brillant ... sur l'opéra „La Figurante“.
3. Schunke & Ernst, „Das Leben ein Tanz“ Walzer von Strauß variiert. Introduction, Variations et final. Op. 26.
4. Benedict & Blagrove, Duo concertant ... sur des motifs favoris Ecopais.
5. Louis, N., 9^e Sérénade ... sur des motifs de l'opéra „Le Brasseur de Preston“ Op. 72.
6. Beriot & Osborne, Fantaisie.. sur des motifs „Du Comte Ory“.
7. Osborne & Beriot, Variations de concert ... sur un motif de l'opéra „L'Ambassadrice“.
8. Lafont & Herz, Variations concertantes .. sur la chansonette fav. de l'Enfant du Régiment. Op. 24.

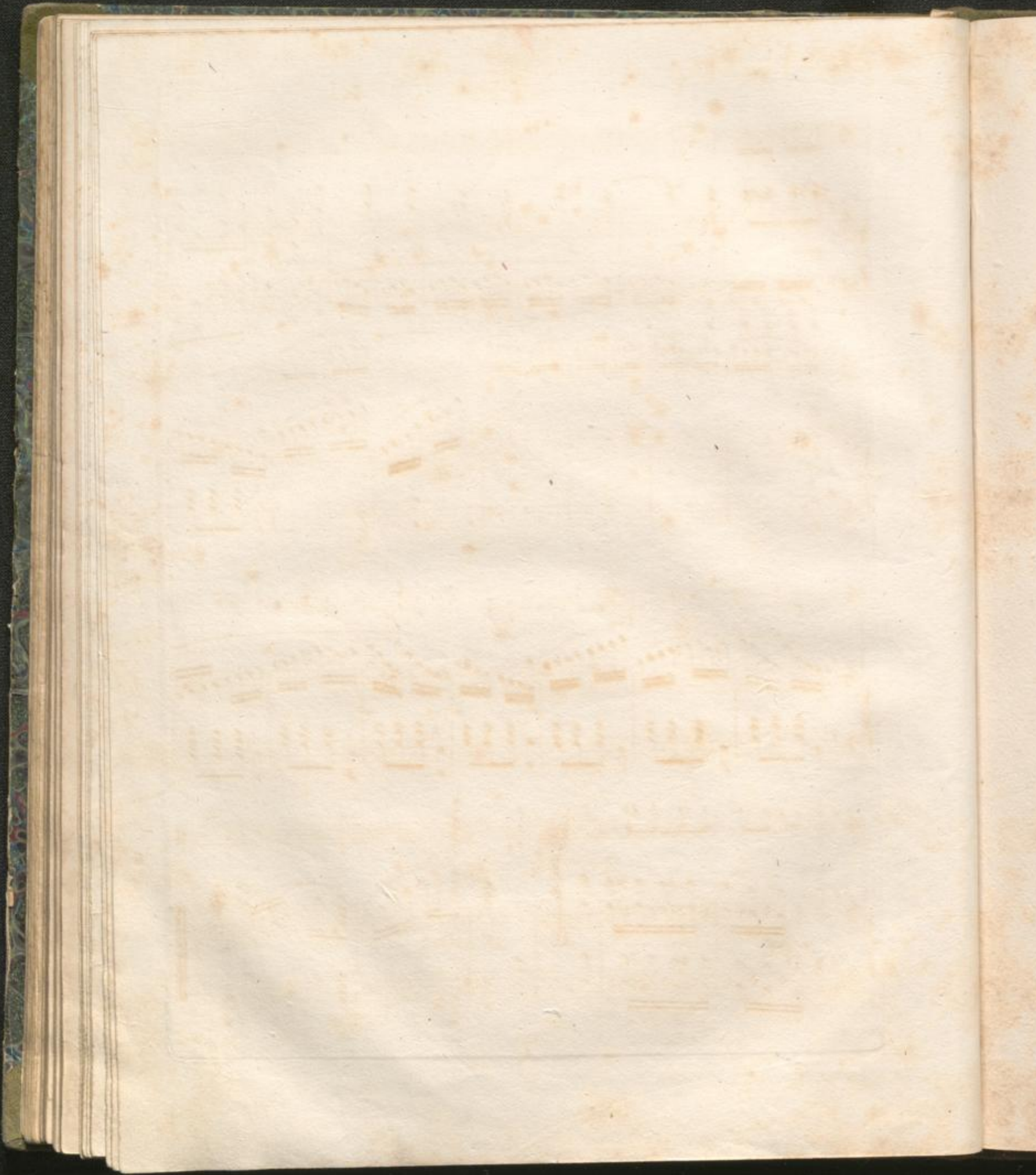

VARIATIONS DE CONCERT

Pour

PIANO ET VIOLON

Sur un motif de l'opéra

L'AMBASSADRICE

Dédiée

à Sa Majesté Royale

Madame la Duchesse d'Orléans

P. A. R.

G. A. OSBORNE & C. DE BERIOT

N^o 466

Propriété des Éditeurs

Pr 2 fl. 24 kr.

Enregistré aux Archives de l'Union

MAYENCE et ANVERS

Chez les fils de B. Schott.

Paris, chez R. Tranchesi; Londres, chez Cooke & C.

Dépôt général de notre fonds de Musique

à Leipzig, chez G^o Hartel; à Vienne, chez Treutsonsky et Fiebig

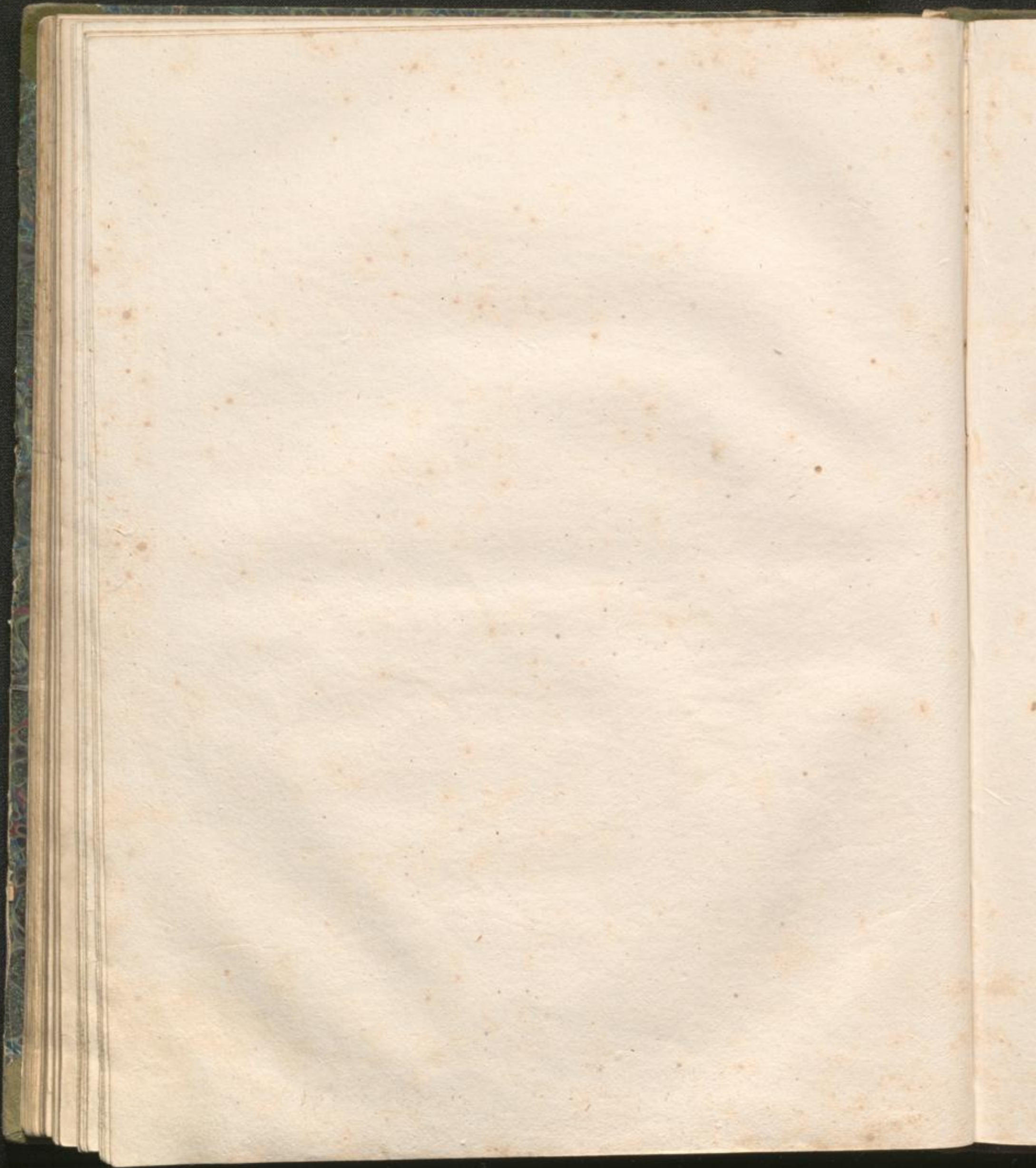

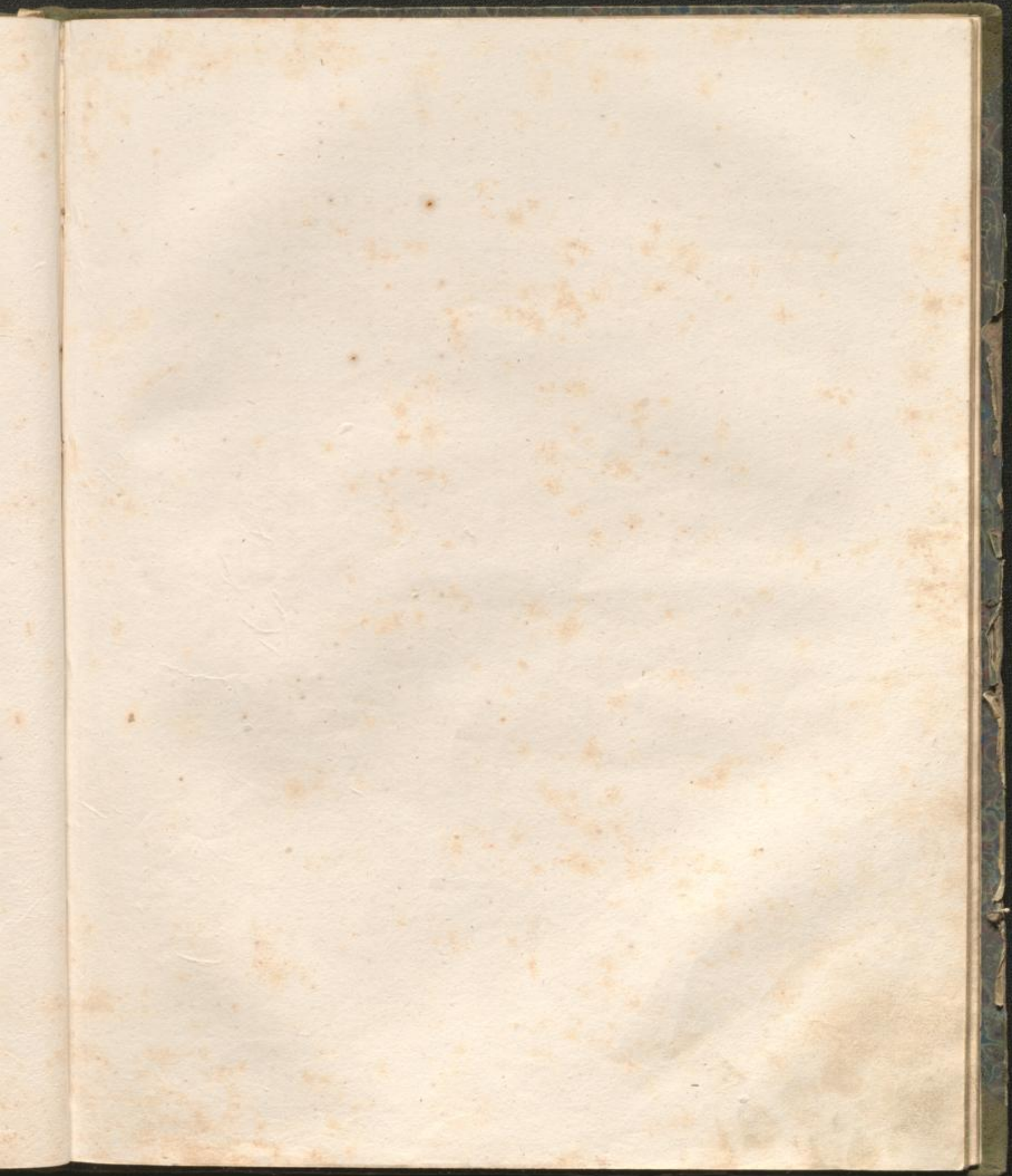

VIOLON .

INTRODUZIONE .

PIANO .

ff Risoluto .

ff Ped. Risoluto

ff Allegro .

3

8^{va}

Loco .

Dim.

ff

6

8^{va}

Ped.

ff

3

ff Ped.

6

8^{va}

Loco .

Dim.

ff

6

8^{va}

Ped.

4868.

4^o Corde

p

Andantino.

Loco.

p Dolce.

Ped. * Ped. * Ped. * Ped. *

Dolce.

Grazioso.

ff

Tempo 1^o

ff Ped.

ff

8va

Loco. *ff* Ped. *8va*

f *8va* Loco. Ped. Tremolo. * Ped. Tremolo. * Cres. Ped. Cres.

8va Loco. Ped. * *ff* Ped.

Cres. *8va* Loco. * Dim. Ped. Sost. Rit.

4868.

TEMA.

p

Moderato

p

Cantabile Ped. *

Ped. *

Ped. *

Rall.

Rall. Ped. *

f Ped. * *p* *f* Ped. * Ped. Riten. *

Ped. *

Var: I.

p Pizz.

Dolce e cantabile.

Listesso Tempo.

Cres.

Ped. *

Dim.

Rall. Ped.

a Tempo.

Cres.

Riten.

Ped.

Ped. *

Dim.

Rall. Ped.

a Tempo.

4868.

- System 1:** Features markings for *Cres.*, *Ped.*, and *Riten.* in the piano part.
- System 2:** Includes *Arco.*, *Dolce.*, and *Dolce* markings, along with *Ped.* and ** Ped.* in the piano part.
- System 3:** Contains *8va*, *Loco.*, *Pizz.*, *Delicato*, *Dim.*, and *Ped.* markings.
- System 4:** Shows *Arco.*, *8va*, *Ped.*, ** Ped.*, ** Ped.*, ** Ped.*, *Ped. Cres.*, and ** Ped.* markings.
- System 5:** Includes *8va*, *Loco.*, *8va*, *Loco.*, *18va*, *Loco.*, *f Ped.*, ** Ped.*, ** Ped.*, ** Ped.*, ** Ped.*, ** Ped.*, ** Ped.*, ** Ped.*, and ** Ped.* markings.

The score concludes with the number 4868.

9

Var: II.

8va. Loco.

Dol. grazioso.

Dolce.

Ped. *

4868.

Brillante .

pp

8va

Loco.

pp Ped.

Var: III.

8va

Cres.

Ped.

* Ped. * Ped. *

8va

Loco.

Ped.

8va

Loco.

Ped.

Cres.

* f Ped. *

4868.

p Dolce. *pp*

p *Ped.* ** Ped. pp ** *8va*

8va *Loes.* *Ped. * Ped. * Ped. ** *mf*

Cres

Con anima e riten. *f* *Rall.*

Riten. *f* *Marcato.* *Ped. ** *Ped. ** *Ped. * Rall. Ped. **

4868.

p Cantabile.

Adagio.

Ped. Tremolo. * Ped. * Ped.

Cres.

Cres. * Ped. * Ped.

Dim. Ped *p* * Ped. *

Ped. * Ped. * Ped. * Ped. *

Allegro.

p *Cres.* *f* *Ped. p* *Cres.* - - - *cen* - -

f - *do.* *Ped. ff* * *ff Ped.*

p * *f* *ff*

f *ff*

pp
p Delicato

ff Ped. *
Cres. *f* Ped. *

p Ped. *
f Ped. *

p Ped. *
f Ped. *

p

Piu mosso.

p

Ped. *

Ped. *

Cres. *f Ped.*

Ped. *pp*

Ped. *

Ped. *

4868.

4868.

FINE.

