

Badische Landesbibliothek Karlsruhe

Digitale Sammlung der Badischen Landesbibliothek Karlsruhe

Duo brillant pour piano et violon

Osborne, George Alexander

Mayence [u.a.], [1839]

Klavier

[urn:nbn:de:bsz:31-232271](https://nbn-resolving.org/urn:nbn:de:bsz:31-232271)

Pianoforte.

2 Bde

1.

1-8
Jahr 1667

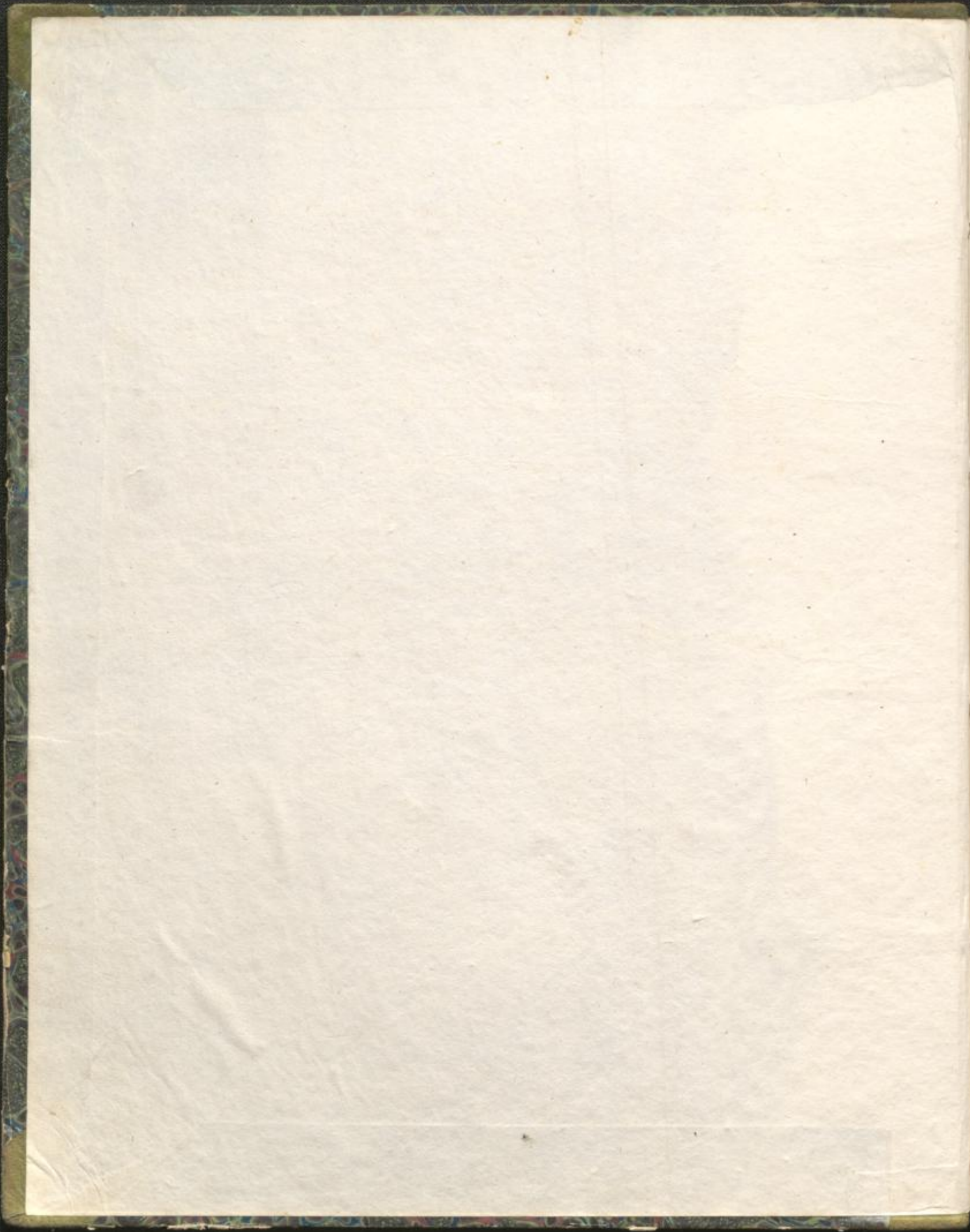

1. Spohr, Duetto für Pianoforte und Violine. Nachklänge
einer Reise nach Dresden .. Op. 96.
2. Osborne & Lafont, Duo brillant ... sur l'opéra, "La Figurante".
3. Schunke & Ernst, "Das Leben ein Tanz" Walzer von Strauß variiert.
Introduction, Variations et Final. Op. 26.
4. Benedict & Blagrove, Duo concertant ... sur des motifs favoris
Ecoisais.
5. Louis, N., 9^e Sérénade ... sur des motifs de l'opéra, "Le Brasseur de
Preston". Op. 72.
6. Beriot & Osborne, Fantaisie .. sur des motifs "Du Comte Ory".
7. Osborne & Beriot, Variations de concert ... sur un motif
de l'opéra "L'Ambassadrice".
8. Lafont & Herz, Variations concertantes .. sur la chansonnette fav.
de l'Enfant du Régiment. Op. 24.

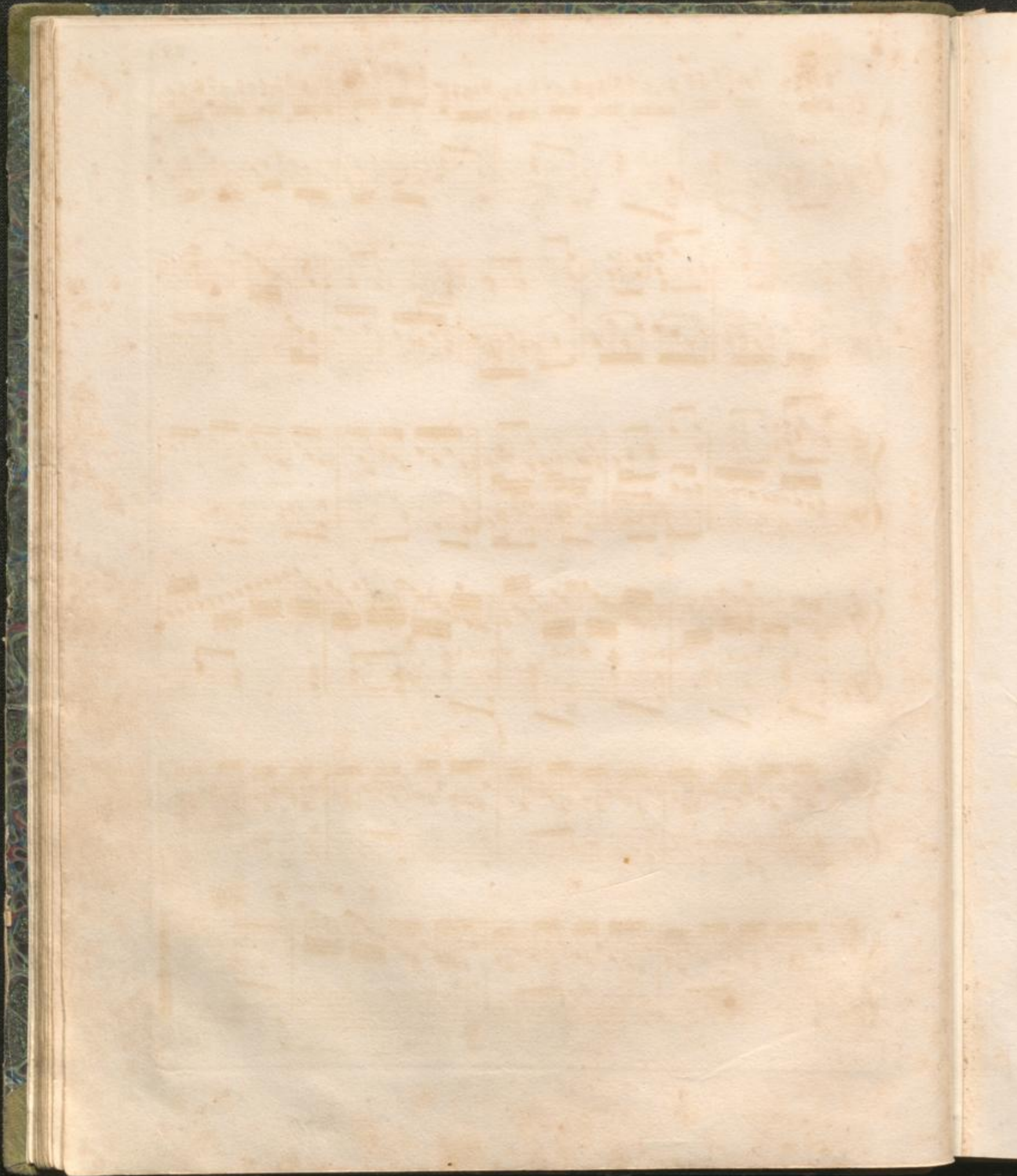

DUO

BRILLANT

POUR

PIANO

ET

VIOLON

sur l'Opéra de L. Clappon

FIGURANTE

DÉDIÉ

à leur ami

Albert Cohen

de Londres

PAR

C. A. OSBORNE

et

C. P. LAFONT.

N^o 5521

Propriété des Editeurs
Enregistré aux Archives de l'Union
MAYENCE et ANVERS

Pr. 2 fl. 24 kr.

Chez les fils de B. Schott

Paris, chez M^{me} Lemoine et C^{ie}.

Londres, chez Willis et C^{ie}

Dépôt général de notre fonds de Musique
à Leipzig, chez G^{te} Hartel. à Fienne, chez H. F. Müller

Signes pour tirez et pousser l'archet

U tirez
^ pousser

VIOLON.

And^{te} non troppo.

INTRODUCTION

PIANO.

ff

p

Ped.

Dol.

Expresivo.

cres.

Ped.

* Ped.

* Ped.

ff

Riten.

pp

Ped.

* Ped.

5

All. moderato.

mf *cres.* *

Ped.

f *cres.* *

Ped.

Ped.

ff *Dim.* *mf* *Dim.* *

Cres. *poco a poco.*

5521

4

p

mf
Ped.

Crescendo e forte.

f

f

Ped.

THÈME.

The fourth system concludes the page's musical content. It features a vocal line with a final flourish and a piano accompaniment that provides harmonic support.

Var. 1.

8^a
cres. f

Pizz f

8^a
cres. f

Ped. * Ped. * f

8^a 8^a
dim. p Ped. * Ped.

5521

Var. 2.

The musical score for Variation 2 consists of five systems of music. The first system shows a single melodic line with various ornaments and a piano accompaniment of chords. The second system continues the melodic line with trills and a '4th Cornet' marking, while the piano accompaniment features a rhythmic pattern. The third system includes a 'Ped.' instruction and a 'ff Ped.' marking. The fourth system is marked 'Maestoso' and includes a 'ff Ped.' instruction and a dynamic change to 'p'. The fifth system concludes the variation with a final melodic phrase and piano accompaniment.

ANDANTE

p Cantabile. *Ped* * *Ped* * *Ped* * *Ped* *

Rall. *Dim.* *Ped.* * *Ped.* *

Dol. *Cres.* *p* *Cres.*

ppp *riten.* *rall.* *riten.*

5521

4/4 Credo
Espressivo

- System 2:** Similar to the first system, with dense bass line textures and melodic lines in the treble. Pedal markings and asterisks are used throughout.

At the bottom center of the page, the number 5521 is printed.

FINALE.

The musical score is arranged in four systems, each containing a vocal line and a piano accompaniment. The piano part is written in treble and bass clefs. The first system includes dynamics *f* and *p*, and an *8va* marking. The second system includes *mf*, *Ped.*, and an asterisk. The third system includes *Cres.*, *Riten.*, and *p*. The fourth system includes *Cres.*, *Ped.*, *f*, and an asterisk. The score concludes with a final chord.

Plus vite

17

5521

Presto leggiero.

5521

FINE.

