

# **Badische Landesbibliothek Karlsruhe**

**Digitale Sammlung der Badischen Landesbibliothek Karlsruhe**

## **La Sérénade**

**Hiller, Ferdinand**

**Paris [u.a.], [ca. 1834]**

[urn:nbn:de:bsz:31-241804](https://nbn-resolving.org/urn:nbn:de:bsz:31-241804)

Don Mus. Nr. 3706

No. 5. D

La Sérénade.

Prélude, ROMANCE et Final

POUR

LE PIANO

dedicé à Madame de \*\*\*

PAR

Ferdinand Hiller.

Op. 11.

Prix : 6<sup>s</sup>

Propriété des Éditeurs.

A PARIS, chez MAURICE SCHLESINGER Rue Richelieu, 97.

Leipzig, chez Hoffmeister.

M. S. 1306.

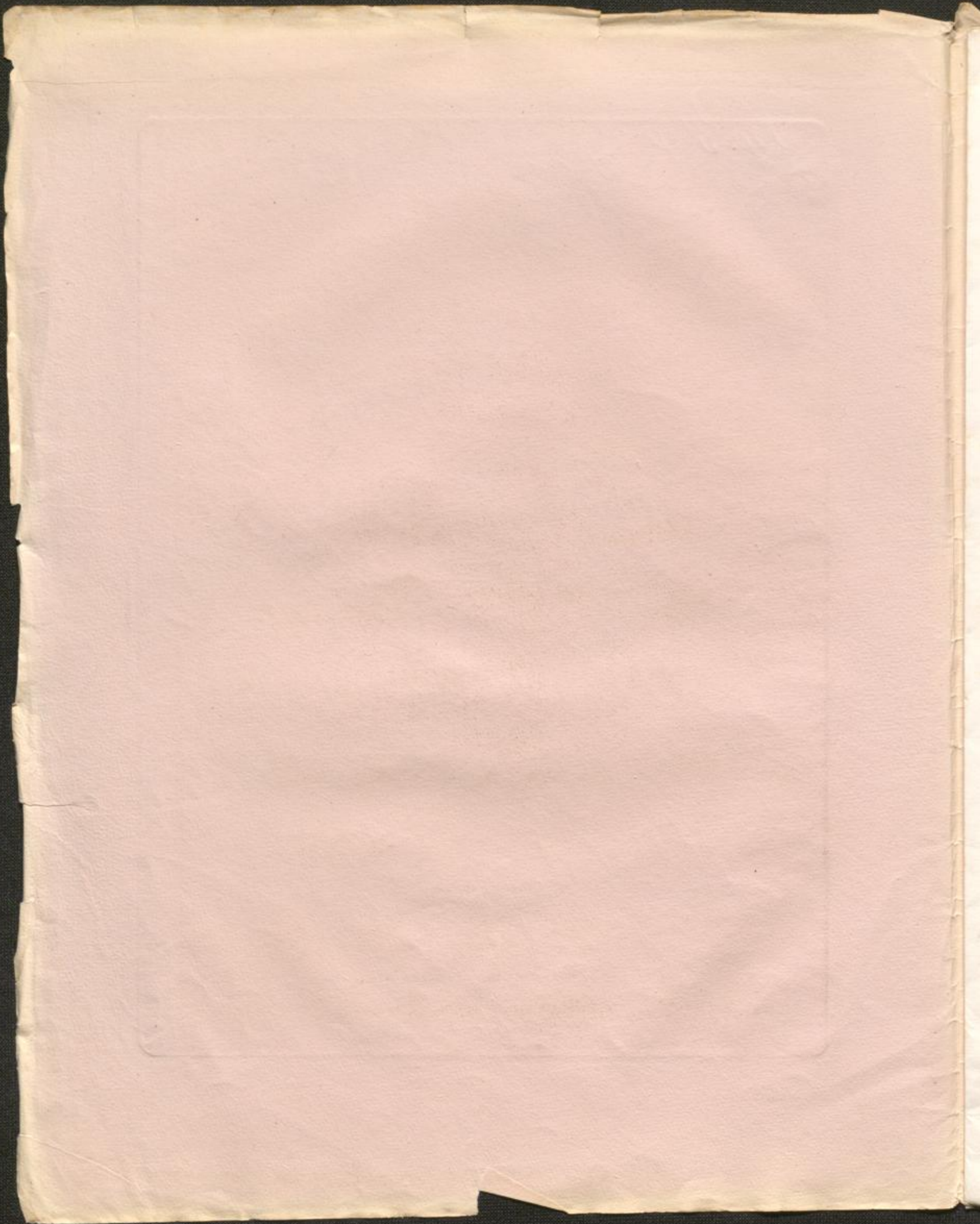

*Un Sérénade.*

**Prélude, ROMANCE et Final**

*POUR*

**LE PIANO**

*dedicé à Madame de \*\*\**

*PAR*

**Ferdinand Hiller.**

*Op. 11.*

*Prix : 6<sup>s</sup>.*

*Propriété des Éditeurs*

*A PARIS, Chez MAURICE SCHLESINGER Rue Richelieu, 97*

*Leipzig, chez Hoffmeister*

*M. S. 1506.*

LA SÉRÉNADE.

Poco Agitato.

PRÉLUDE.

M. S. 1506. Paris chez Maurice Schlesinger rue de Richelieu N.º 37.

M. S. 1506.

ROMANCE.

Andante espressivo.

dolce.

Ped.

\*

Ped.

\*

Ped.

\*

f

Ped.

\*

p

pp

Ped.

\*

Ped.

\*

M. S. 1506.

M. S. 1506.

a Tempo.

M. S. 1506.

non troppo. vivace e. grazioso.

FINALE.

M. S. 1506.

M. S. 1506.

M. S. 1505.

loco.

poco piu vivace.

rit \*mf

do

sempre cres cen

ff

8<sup>a</sup>

p grazioso.

Ped. \* Ped. \* Ped.

M. S. 1506

laco.

Ped. \* Ped. \* Ped. \*

*mf* Ped. \* Ped. \* *p*

Ped. \* *mf* Ped.

laco.

\* *p* *pp*

Ped.

\* *p*

M. S. 1506. Paris chez Maurice Schlesinger rue de Richelieu N° 97.

