Badische Landesbibliothek Karlsruhe

Digitale Sammlung der Badischen Landesbibliothek Karlsruhe

Ein Strauss von Strauss. Aus Ton-Blumen

Strauss, Johann

Wien, [1832]

Poutpuorri

urn:nbn:de:bsz:31-232482

Visual Library

Ein STRAUSS von STRAUSS aus TONBLUMEN.

VIERTES POTPOURRI

für das

Pianoforte.

OUVERTURE zur Oper: FIDELIO, von Ludw. van BEETHOVEN.

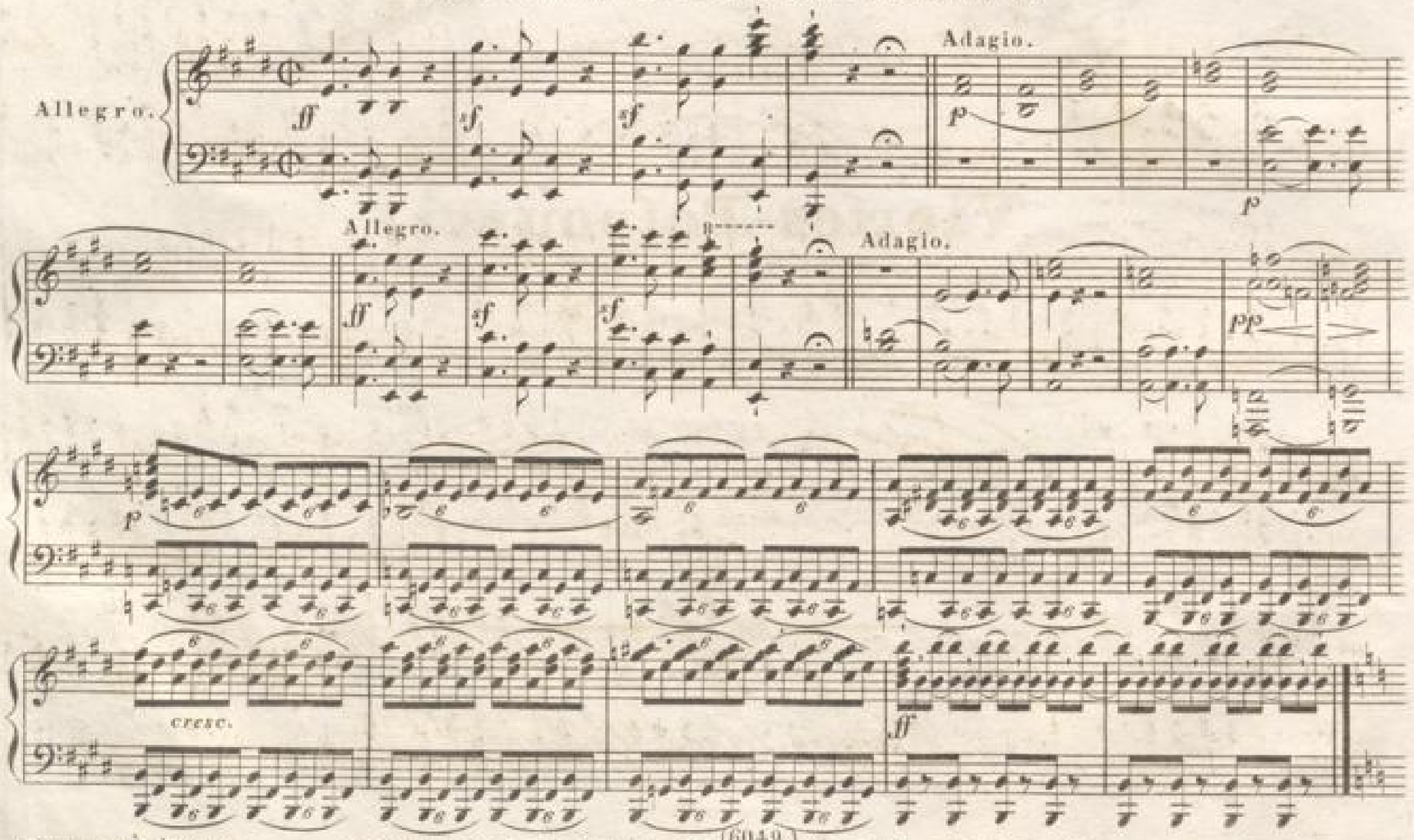

J. Strauss. 55ten Werk.

(6049.)

Eigenthum u. Verlag der k.k. Hof-Kunst- und Musikalienhandlung des Tobias Haslinger in Wien.

BARCAROLE aus der Oper: DIE STUMME VON PORTICI, von AUBER.

Allegro.

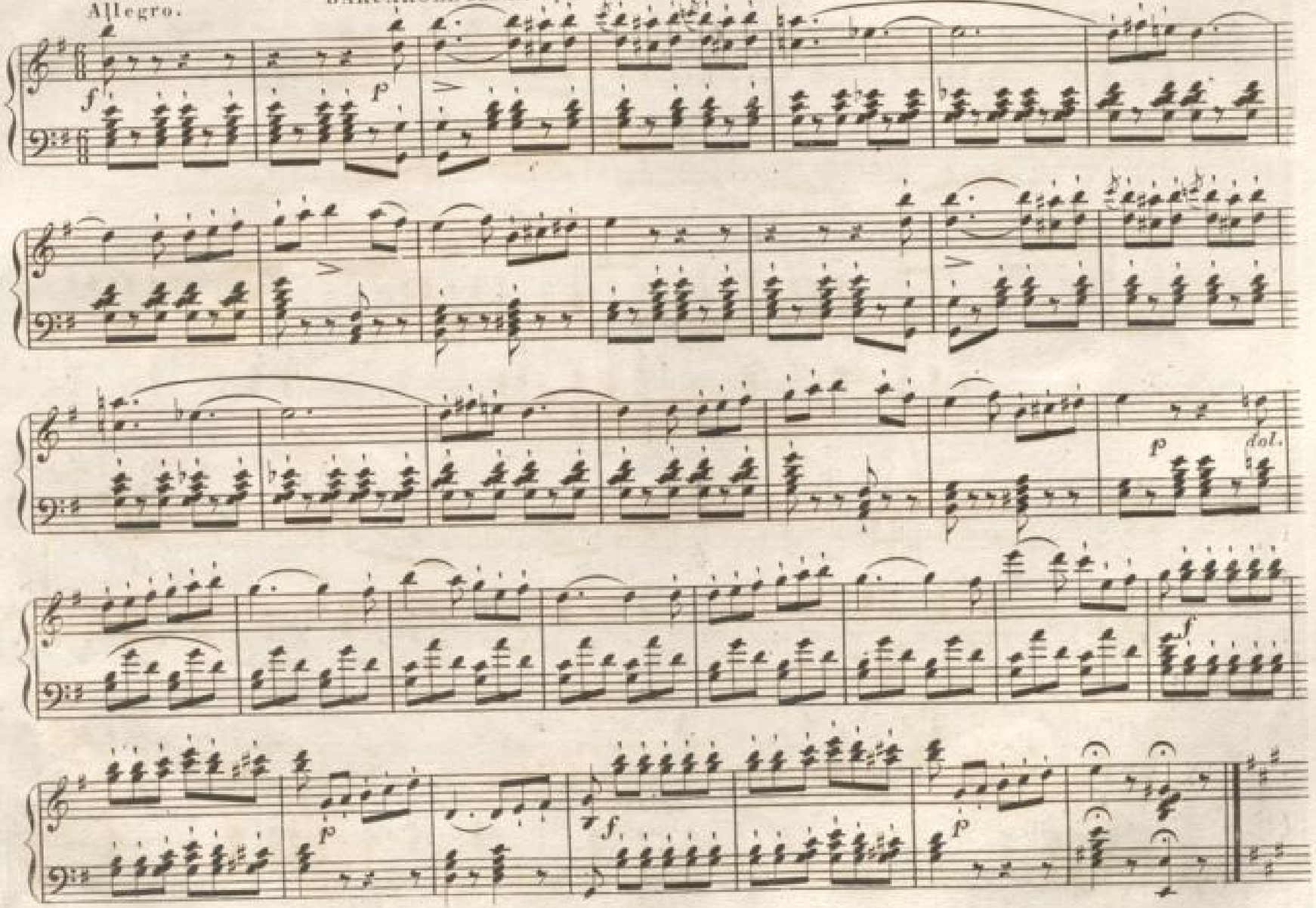

ARIE aus der Oper: ZAMPA, von HEROLD.

Moderato.

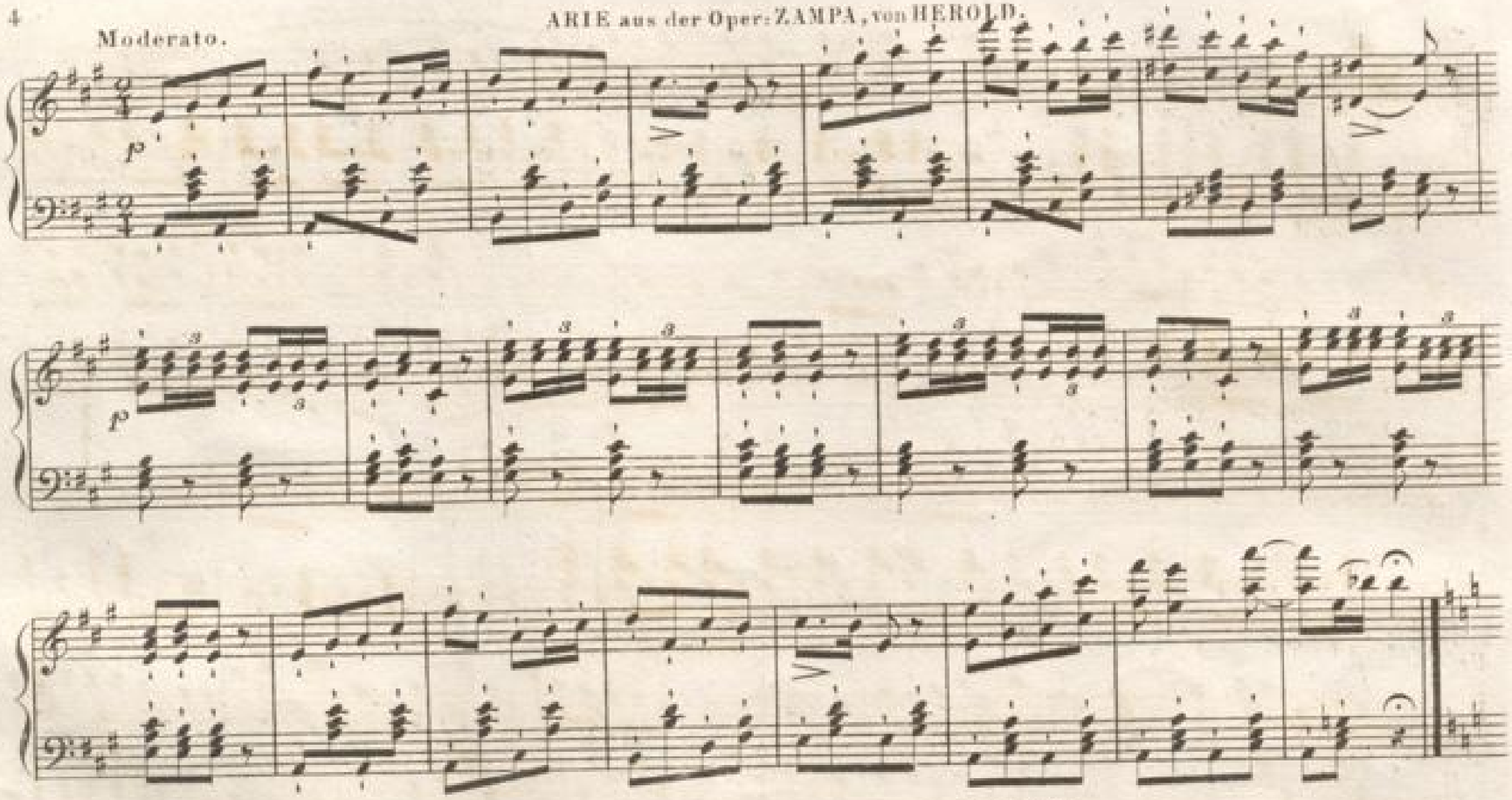

UNGARISCHER MARSCH von FAHRBACH.

Moderato.

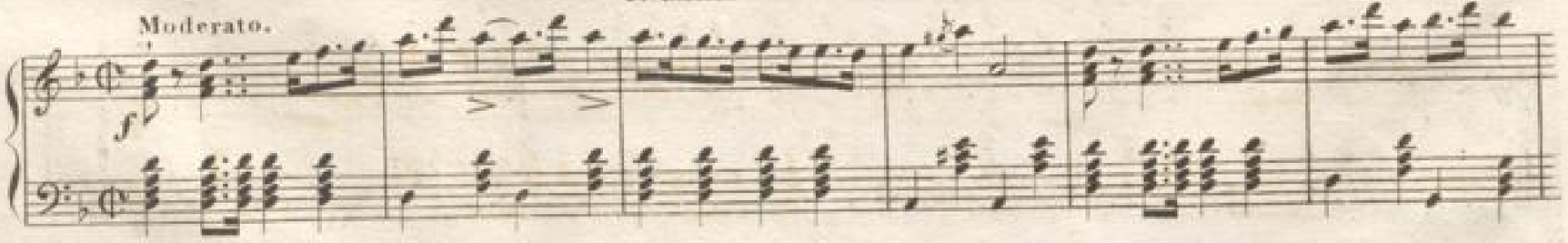

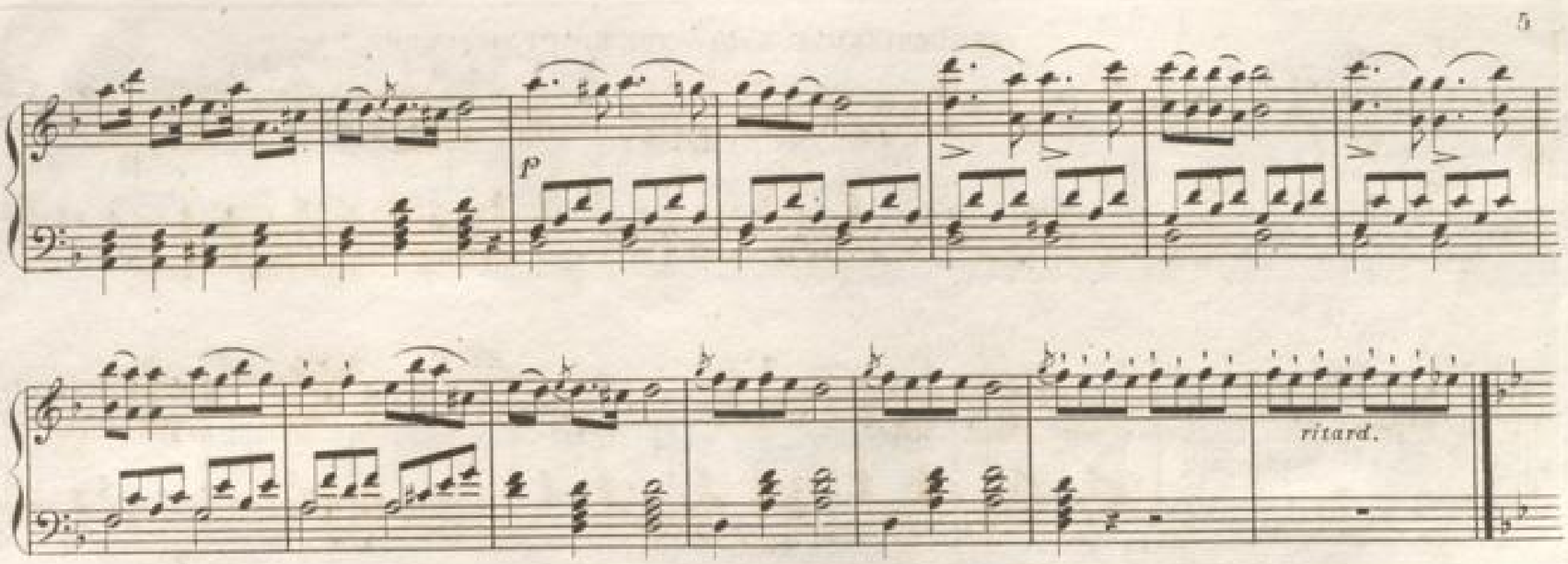

VERSÖHNUNGS-WALZER, von J. STRAUSS.

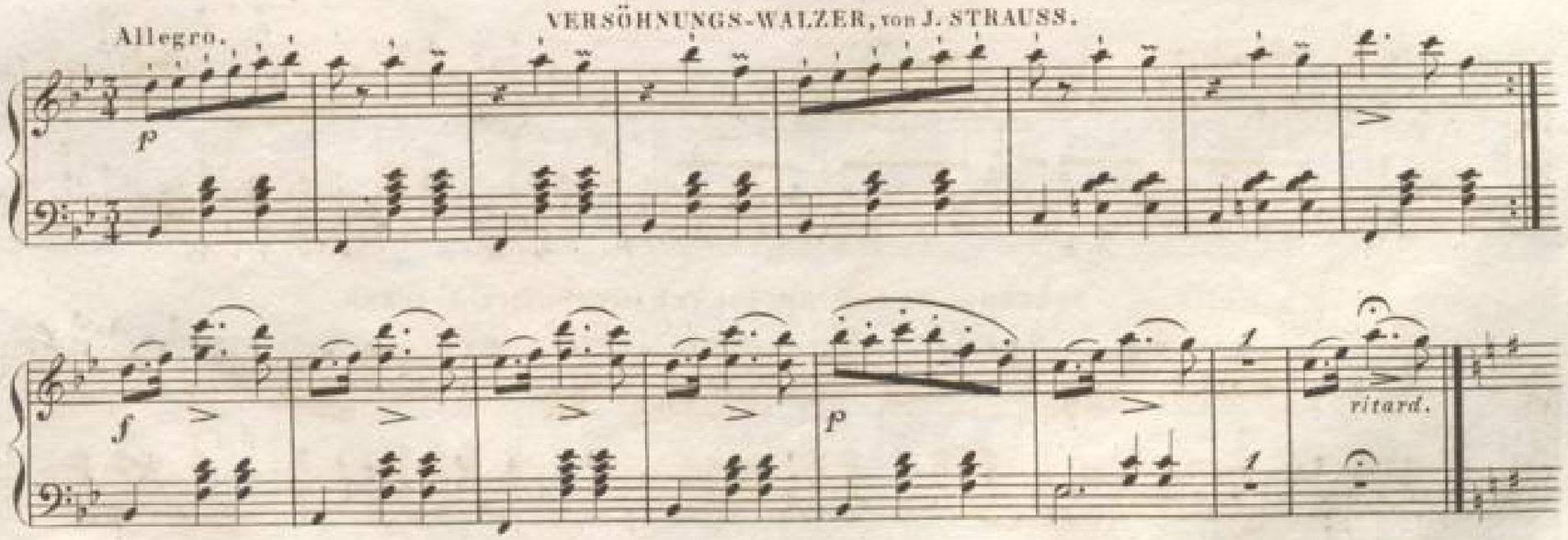

TYROLERLIED aus der Oper: DIE BRAUT, von AUBER.

Andante.

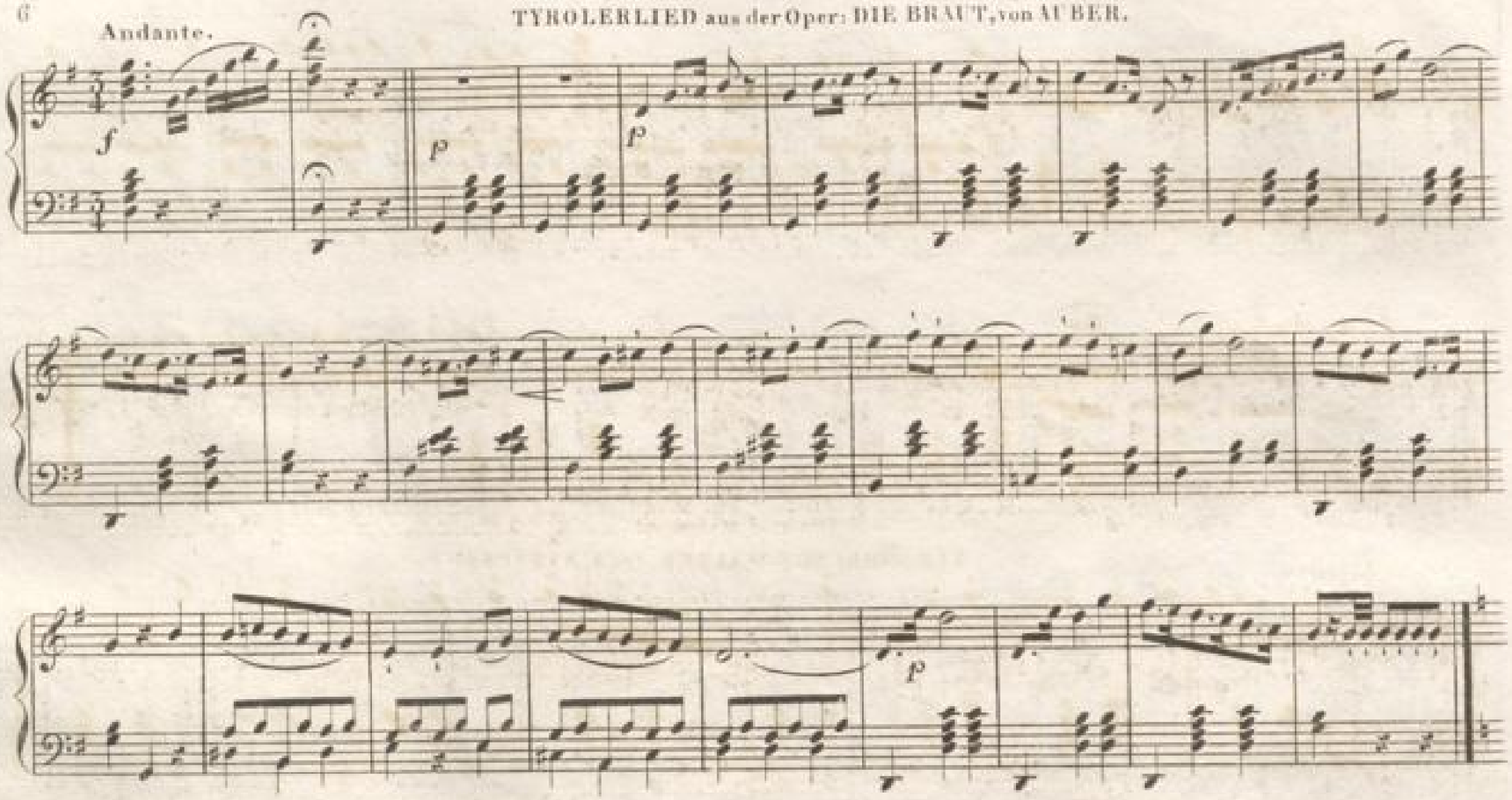

BOLERO aus der Oper: DIE STUMME VON PORTICI, von AUBER.

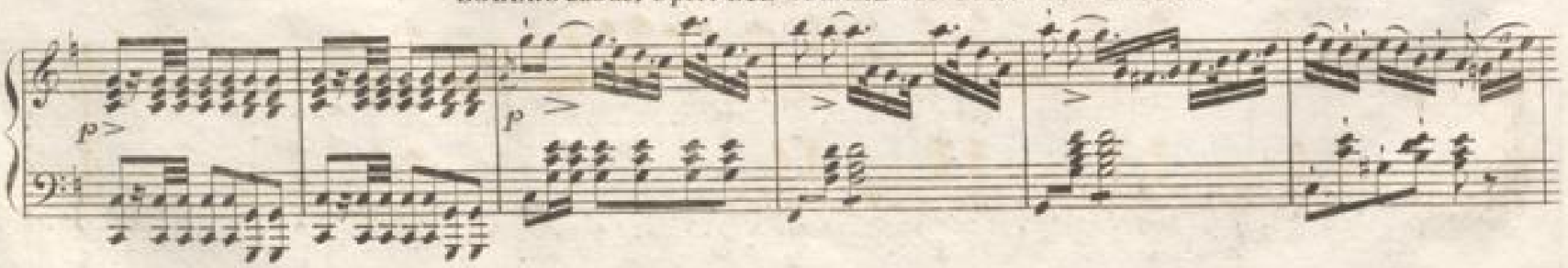

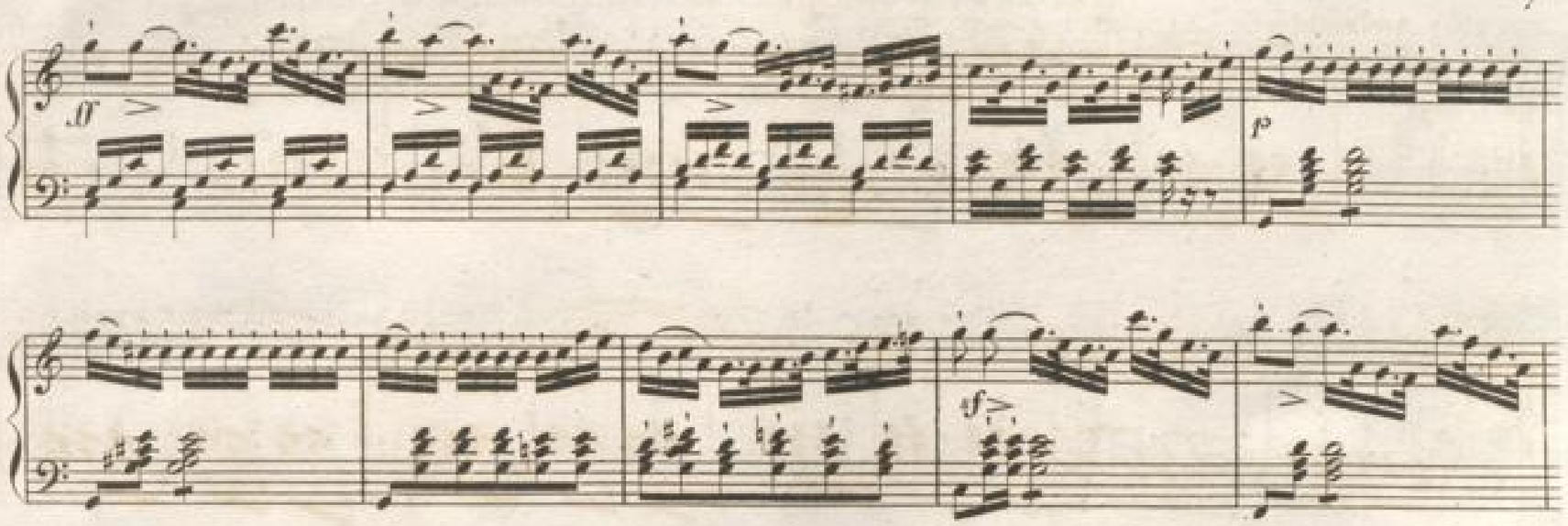

8

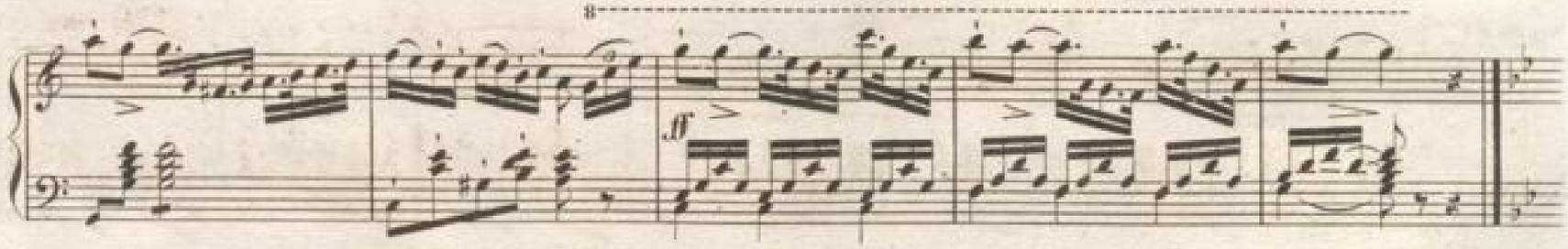

ANPOCHEN mit einem Stocke.

Allegro.

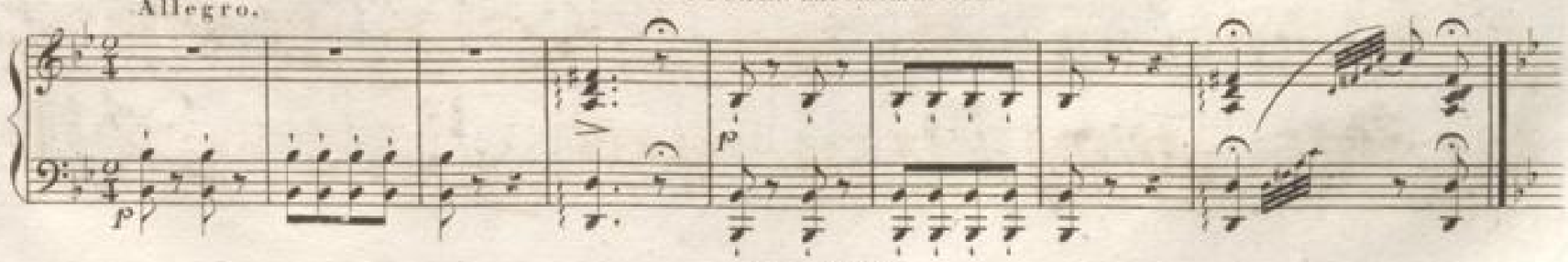

ROMANZE aus der Oper: DIE UNBEKANNTE (*La Straniera*) von V. BELLINI.

Andantino.

P dol.

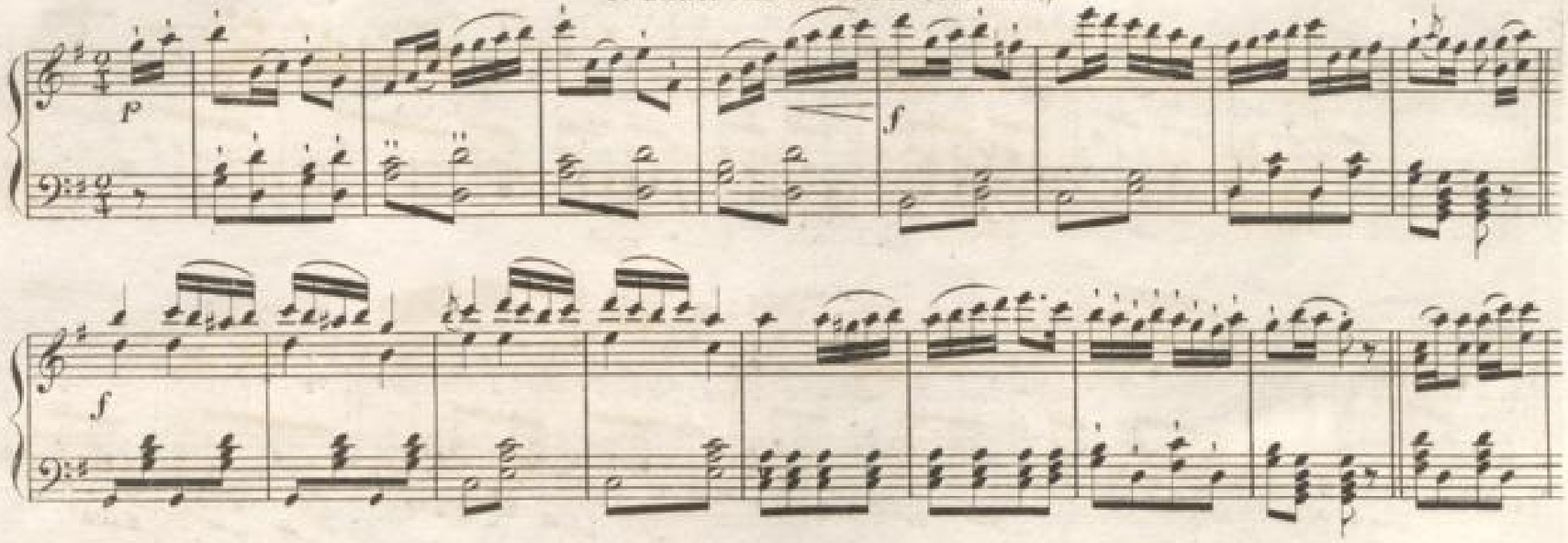
p
f
f
ff

Solo aus der Pantomime: DIE ZAUBERMANDOLINE, —
vorgetragen mit der Bass-Posaune.

Andante.

P dol.

pp

DAS LEBEN EIN TANZ, oder DER TANZ EIN LEBEN. Walzer von J. STRAUSS.

Allegro.

P

dol.

dol.

ff

sf

sf

sf

sf

sf

Andante con moto.

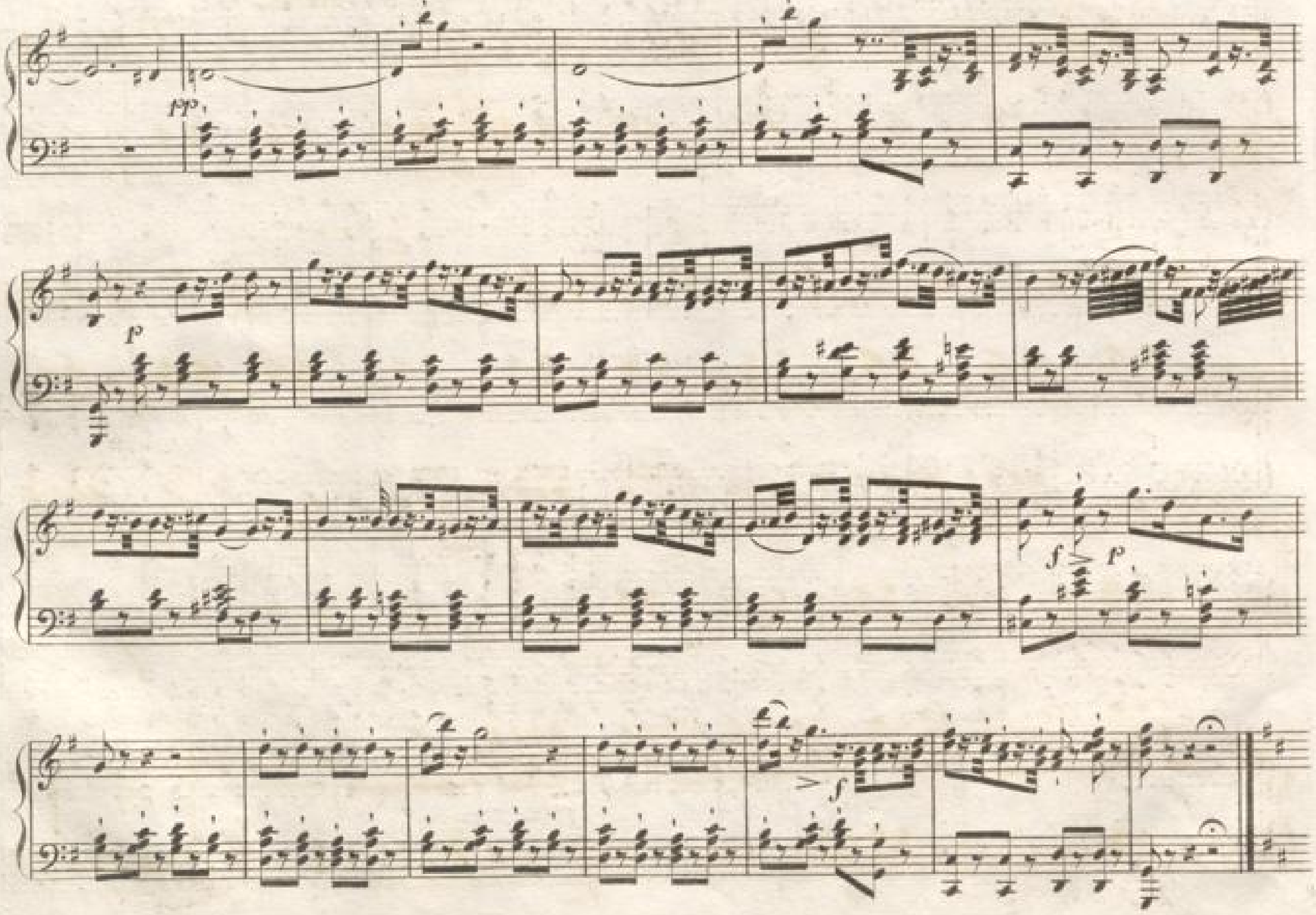
pp
p
f
p
f

TRAUERMARSCH.

Andante.

Harmonie.

kleine Trommel.

Allegro.

p dol.

f

CHINESISCHES GLOCKENSPIEL aus dem Ballet: DIE MASKERADE.

Allegro moderato.

f

p

BLB BADISCHE LANDESBIBLIOTHEK
Baden-Württemberg

p

B

loco.

cresc.

ff

HEITER AUCH IN ERNSTER ZEIT. Walzer von J. STRAUSS.

Allegro.

p

f

ritar. - - dan - - - do.

VIVE LA DANSE. Walzer von J. STRAUSS.

p

p ad libit.

Allegro moderato.

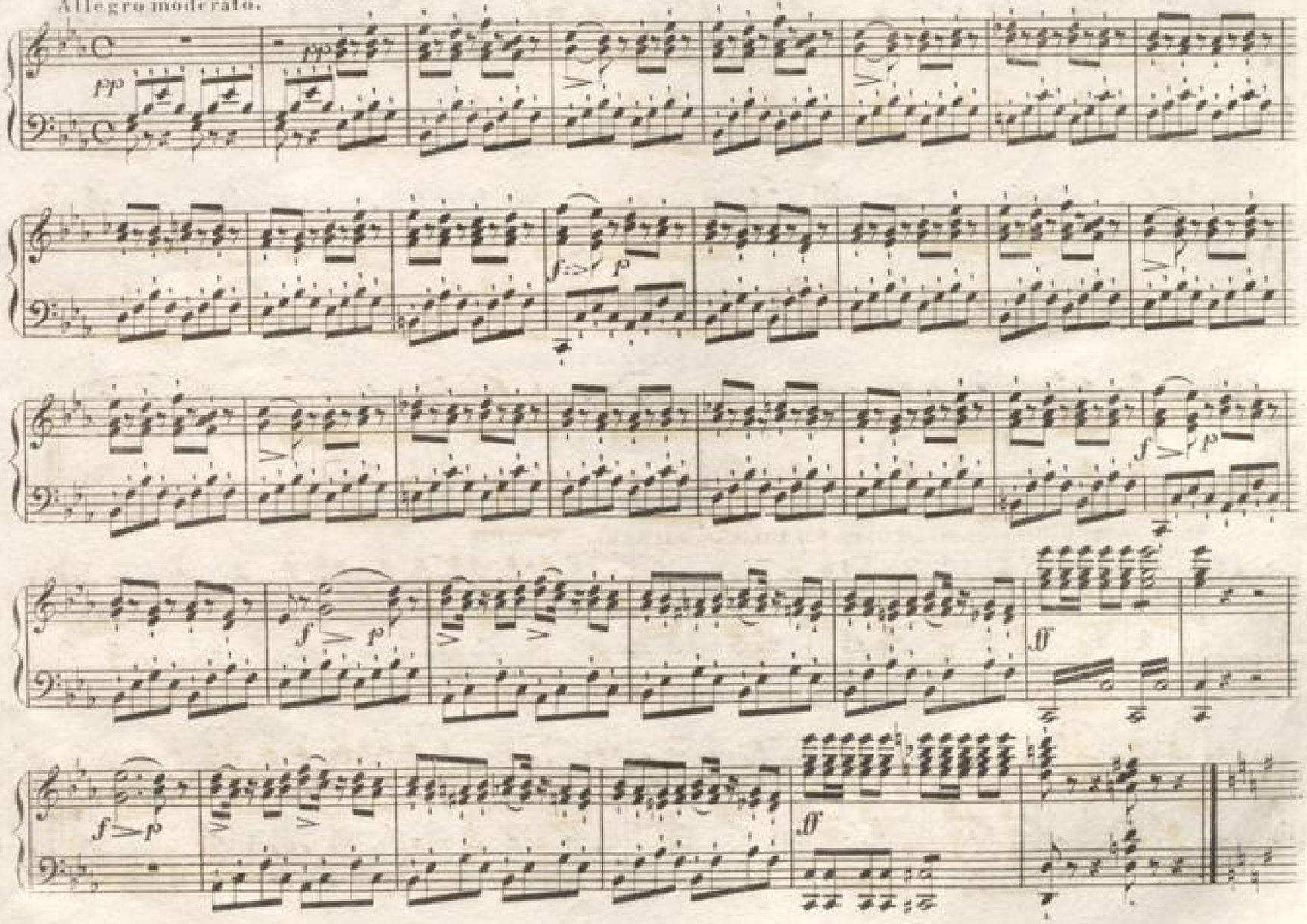

Allegretto.

MASURKA.

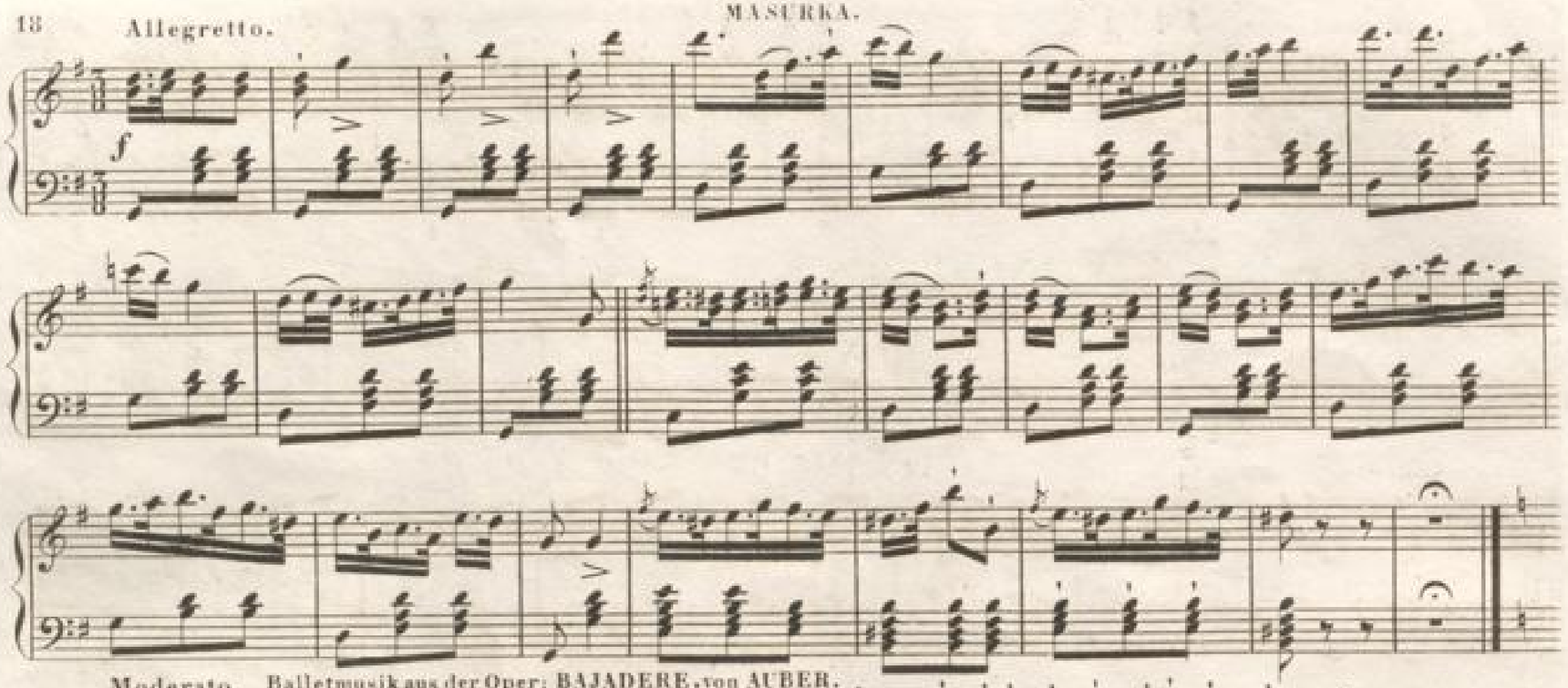

Moderato. Balletmusik aus der Oper: BAJADERE, von AUBER.

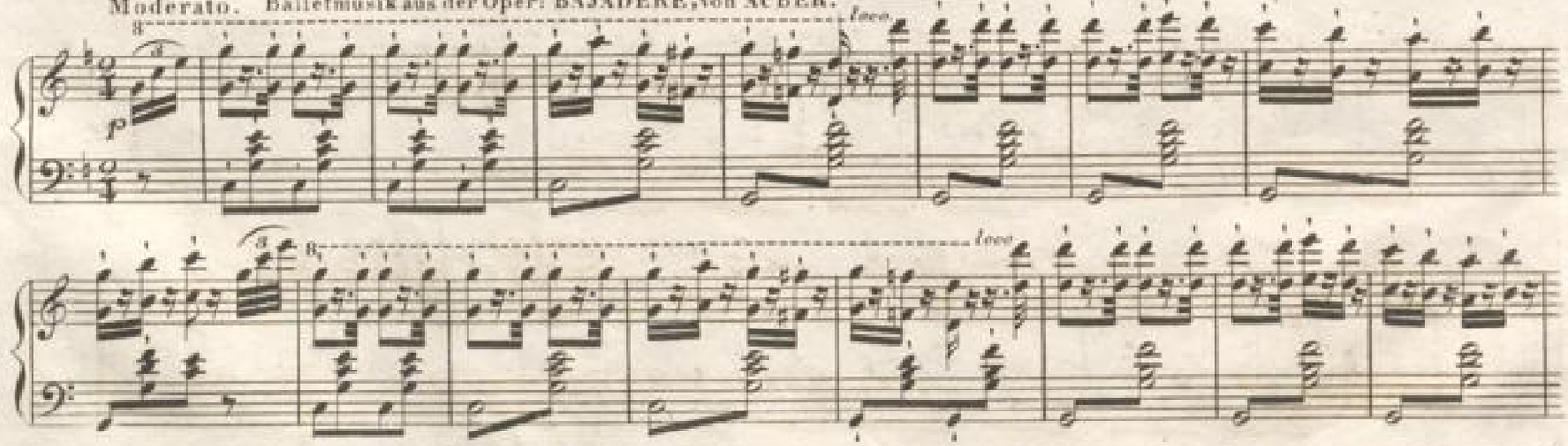

10

Allegro.

POSTHORN in der Ferne.

Peitschen-knall.

OBERÖSTERREICHER-LÄNDLER.

Andante.

Posthorn und Peitschen-knall.

Andante.

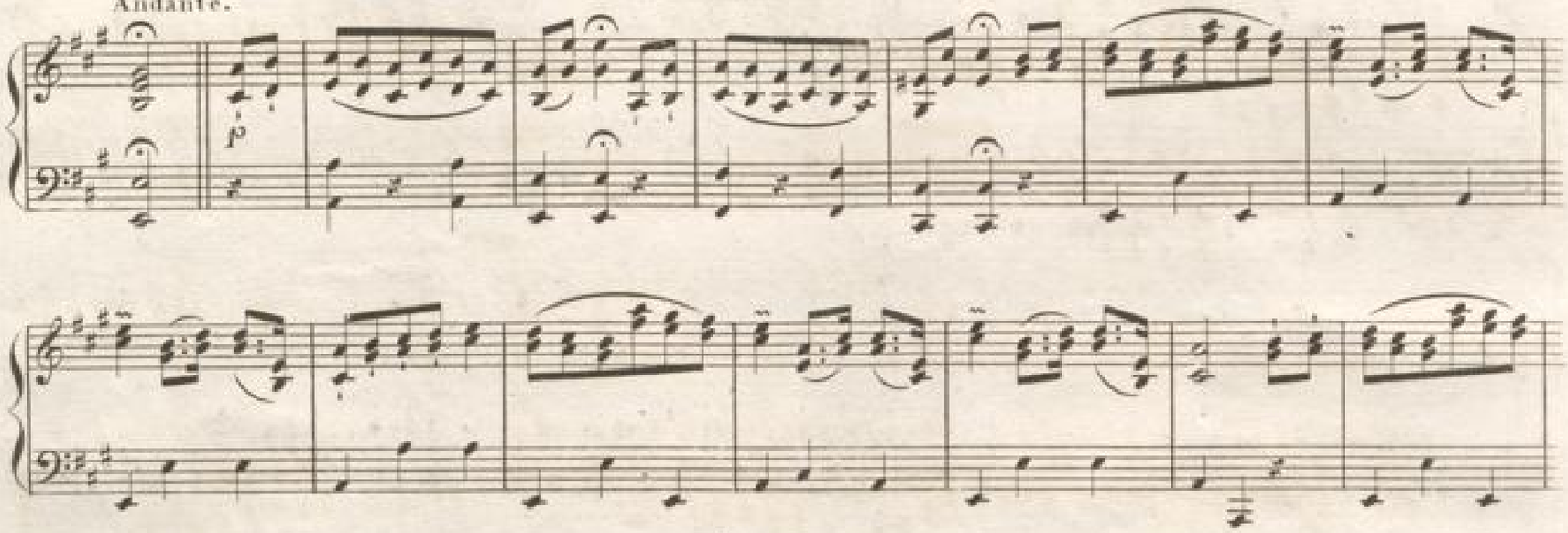

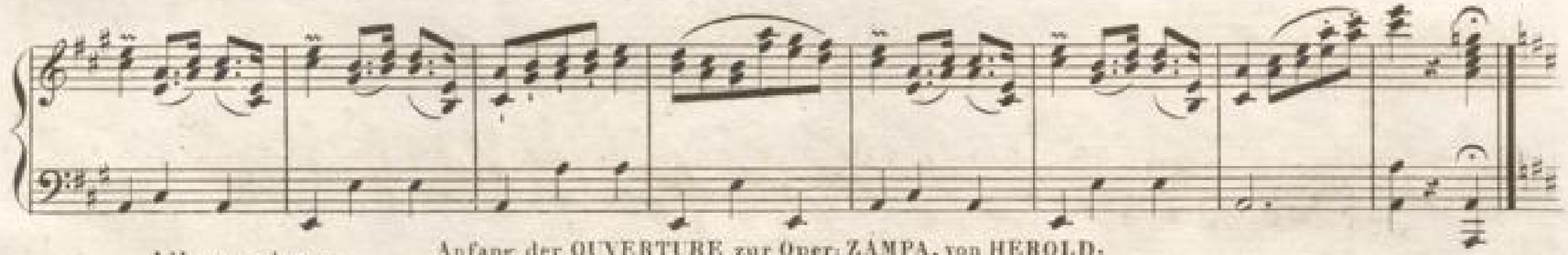

Allegro vivace.

Anfang der OUVERTURE zur Oper: ZAMPA, von HEROLD.

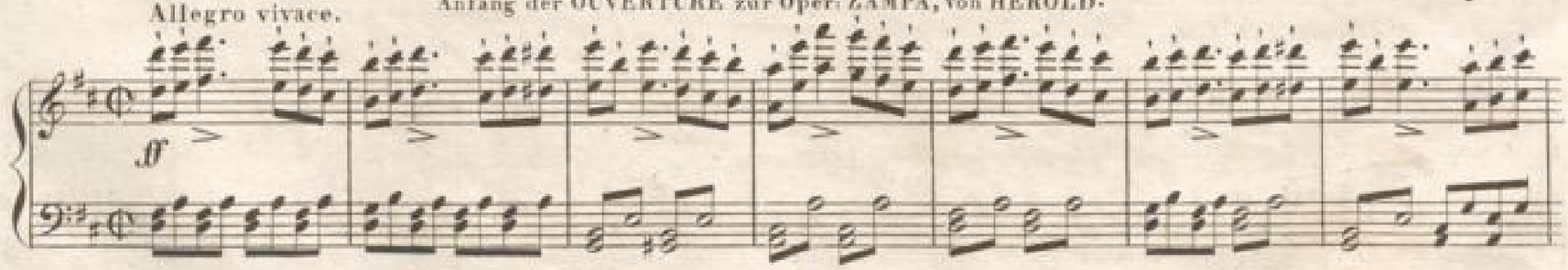

BLB BADISCHE LANDESBIBLIOTHEK
Baden-Württemberg

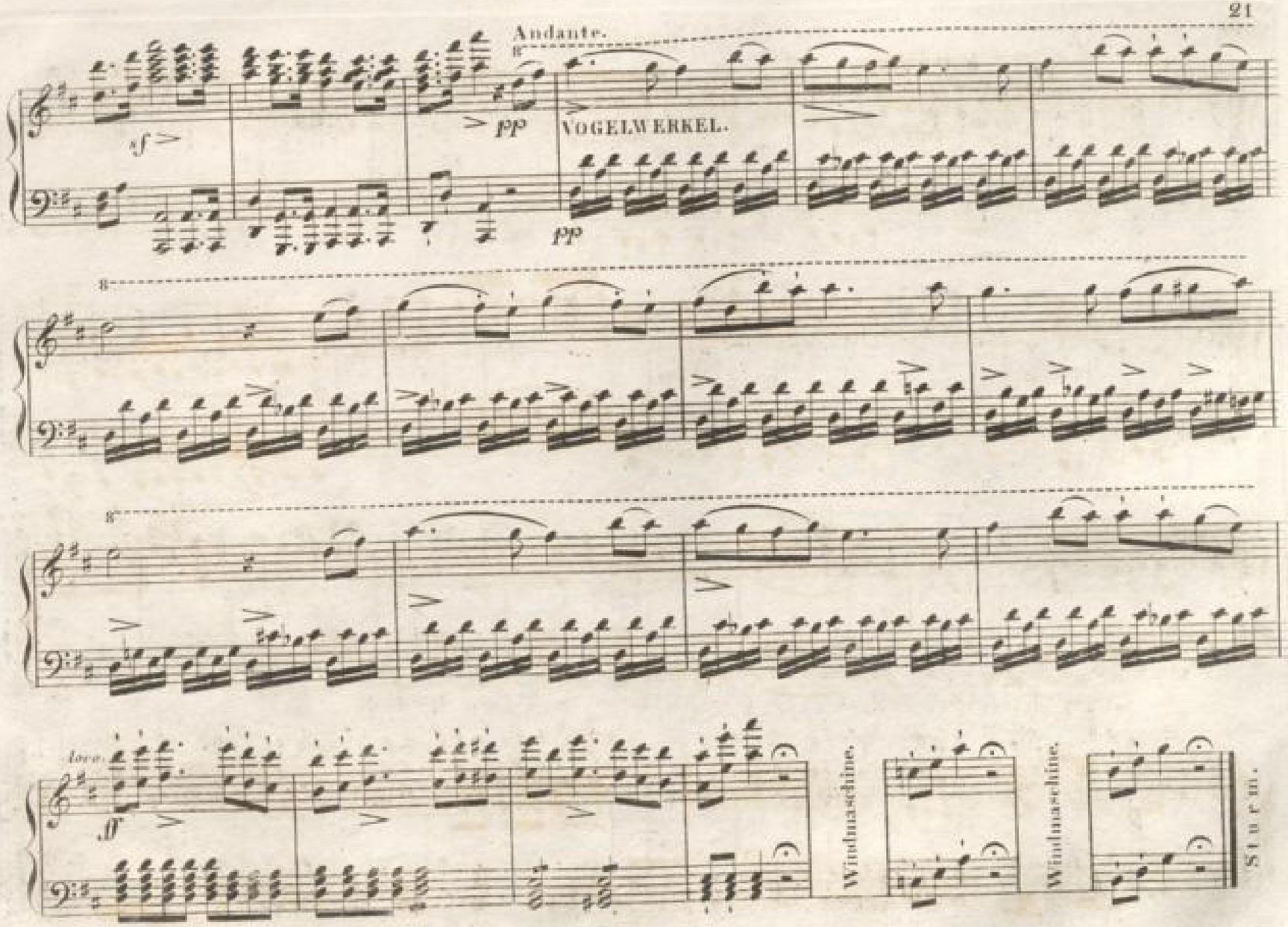
Andante.
VOGELWERKEL.
Windmaschine.
Windmaschine.
Sturm.

Presto, e con tutta la forza.

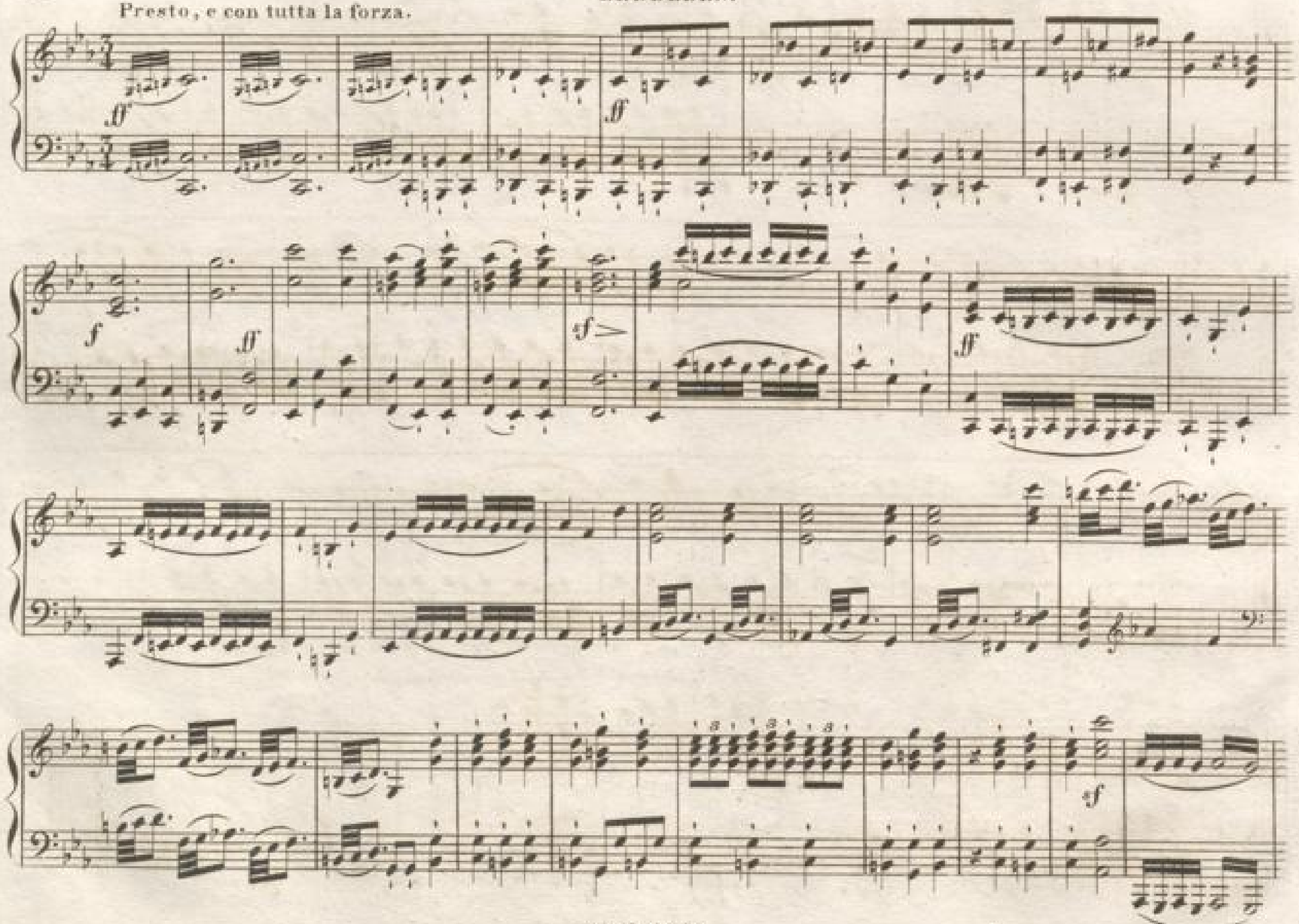

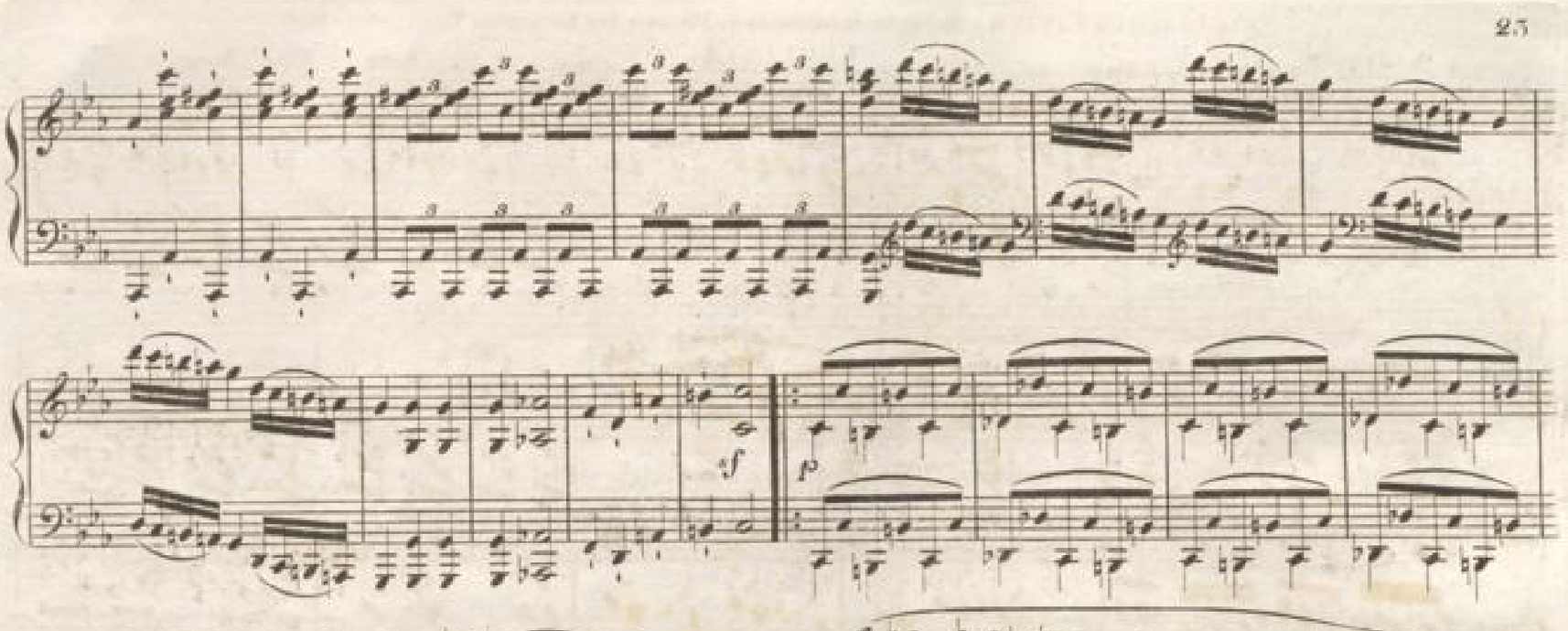
sf
p

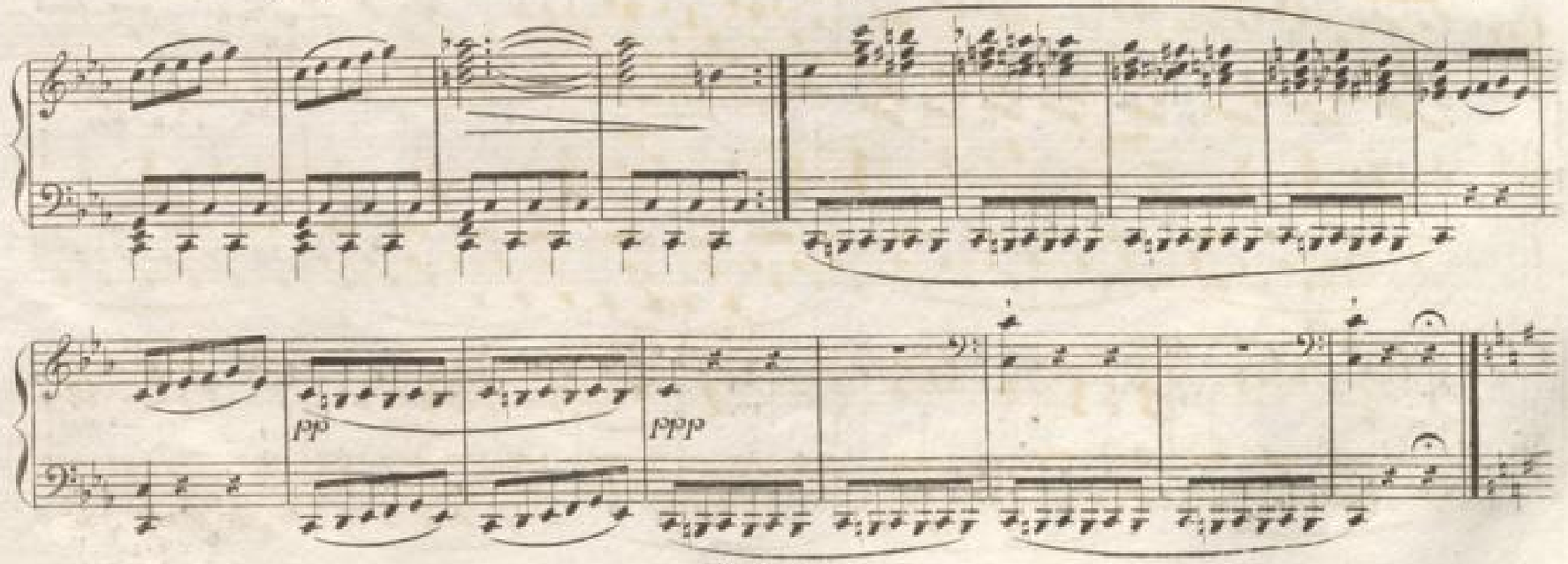
pp
ppp

Andante.

(Forte Pedal mit Verschiebung oder Piano-Zug.)

(*Una corda.*) Glockengeläute.

pp

Kanone. Trompeten-Ruf. Kanone.

Kanone. Kanone. Trompeten-Ruf. Kanone.

Kanone. Kanone. Kanone. Kanone. Volks-Hymne.

p

Trompeten. Ruf.

(*Tutte corde.*)
(Ohne Verschiebung.)

EINZUGSMARSCH. (Während dem Einzugs-Marsch geht das Glockengeläute und der Kanonen-Donner ununterbrochen fort.)

loco.

dim.

loco.

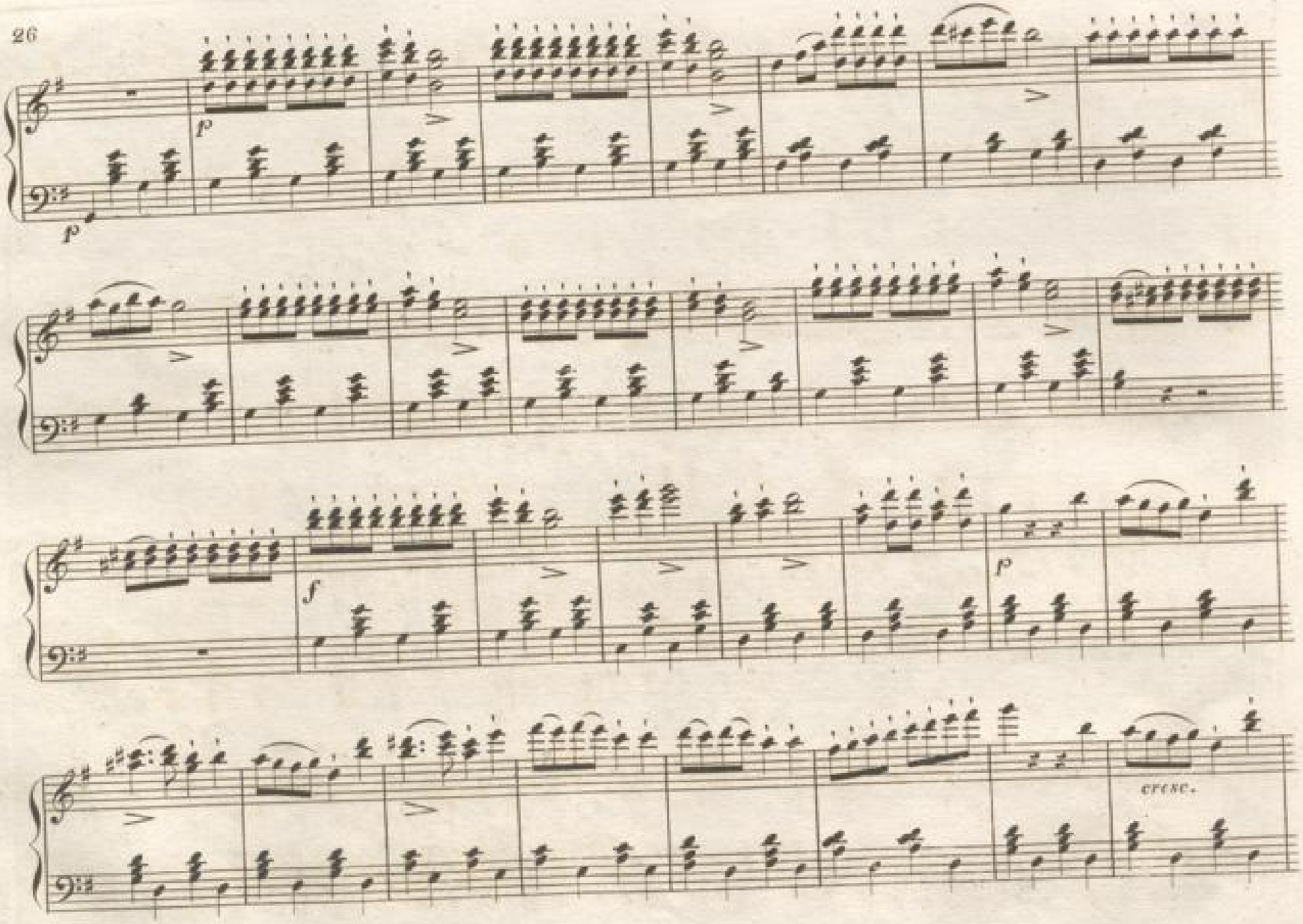
p
f
f
p
cresc.

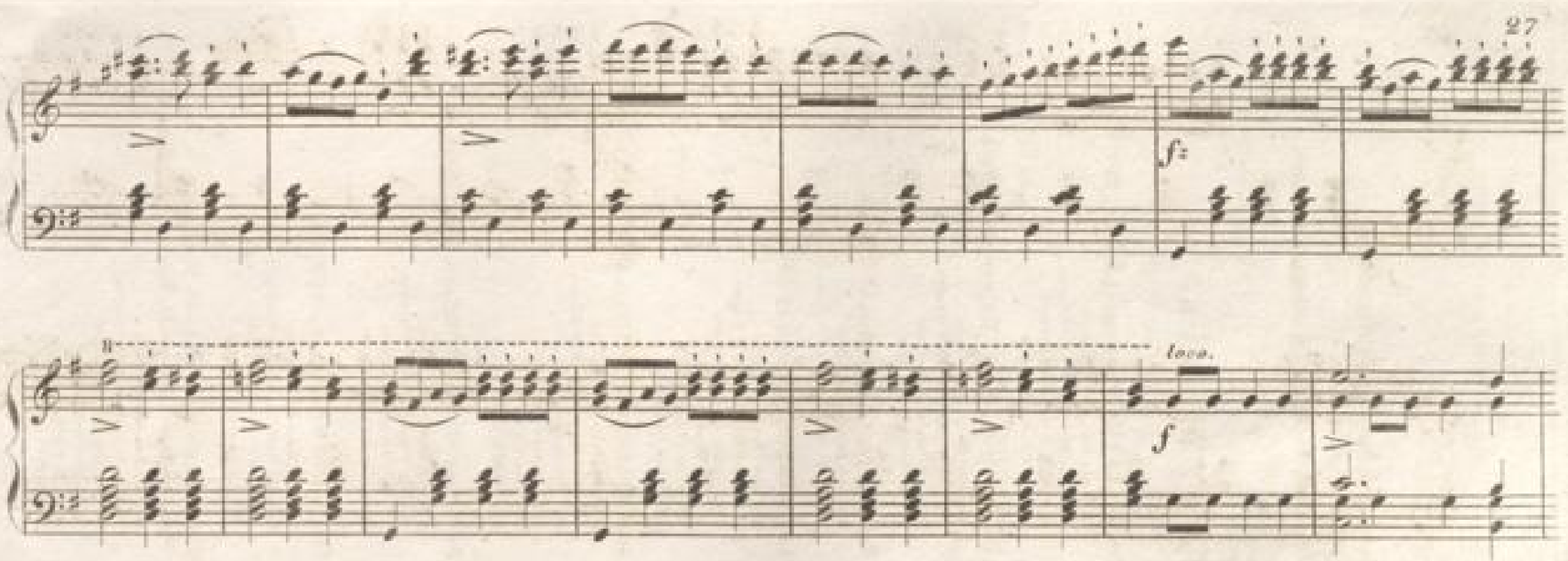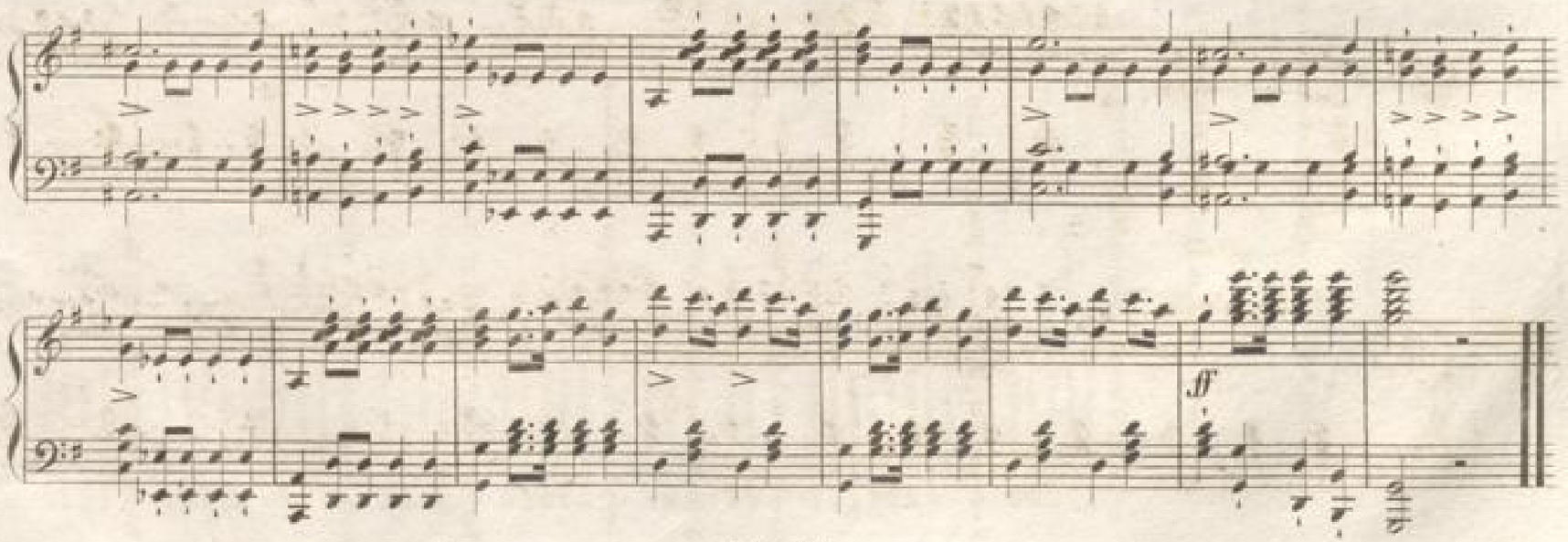
loco.