

Badische Landesbibliothek Karlsruhe

Digitale Sammlung der Badischen Landesbibliothek Karlsruhe

Les charmes de Berlin

Kalkbrenner, Friedrich

Berlin [u.a.], [1832]

Klavierauszug

[urn:nbn:de:bsz:31-238079](https://nbn-resolving.org/urn:nbn:de:bsz:31-238079)

Grand Rondobricat
par
F. Kalkbrenner.

Druck 1526

(3)

Verlag des Verlags

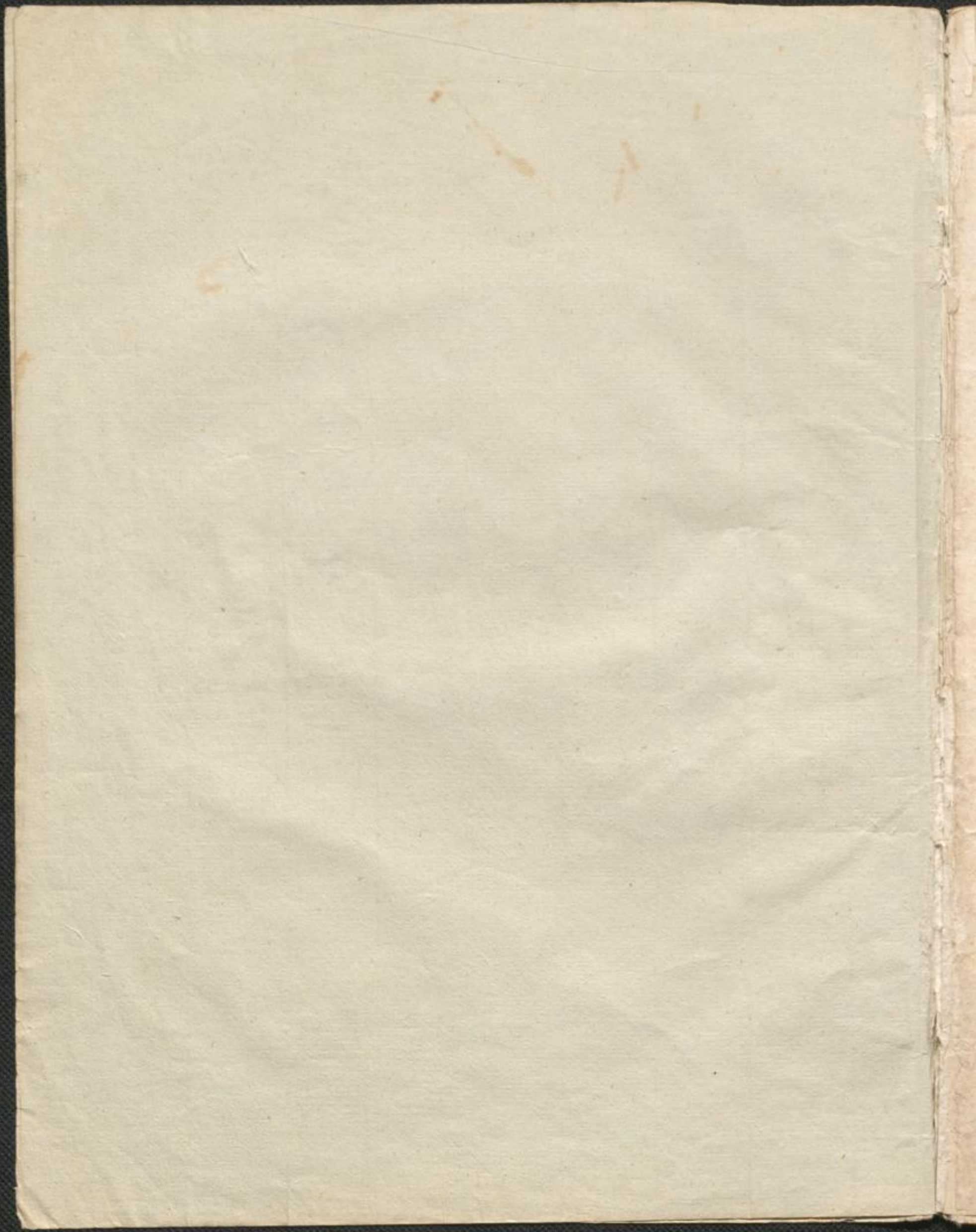

Les charmes de Berlin.

Grand Rondo brillant

pour le
Piano-Forcé

avec Accompagnement d'Orchestre.

Composé et dédié

A Son Altesse Royale

Elisa, Princesse Royale de Prusse,

née Princesse de Bavière,

par

FRED. KALKBRENNER.

N^o 1245.

Op. 70.

Propriété des Editeurs.

Pr 2 Rthl 16 gr.

A Berlin,

Chez A^d M^r Schlesinger, Libraire et Editeur de Musique.

Unter den Linden N^o 34.

A Paris,

Chez Maurice Schlesinger, Libraire et Editeur de Musique.

(Le même sans Orchestre 1 Rthl.)

Johann Selten, Kunsthändler in Karlsruhe, besitzt einen
ausserordentlichen Vorrath von Oelgemälden, Handzeichnungen, Kupferstichen,
Schweizer Gegenben und Trachten, Zeichnungsstudien und Materialien,
Steindrücke, Landkarten, Musikalien, Flügel-Portepianos und was in
dieses Fach einschlägt.

Handwritten text, likely bleed-through from the reverse side of the page.

Handwritten text, likely bleed-through from the reverse side of the page.

Handwritten text, likely bleed-through from the reverse side of the page.

Handwritten text, likely bleed-through from the reverse side of the page.

Handwritten text, likely bleed-through from the reverse side of the page.

Handwritten text, likely bleed-through from the reverse side of the page.

Handwritten text, likely bleed-through from the reverse side of the page.

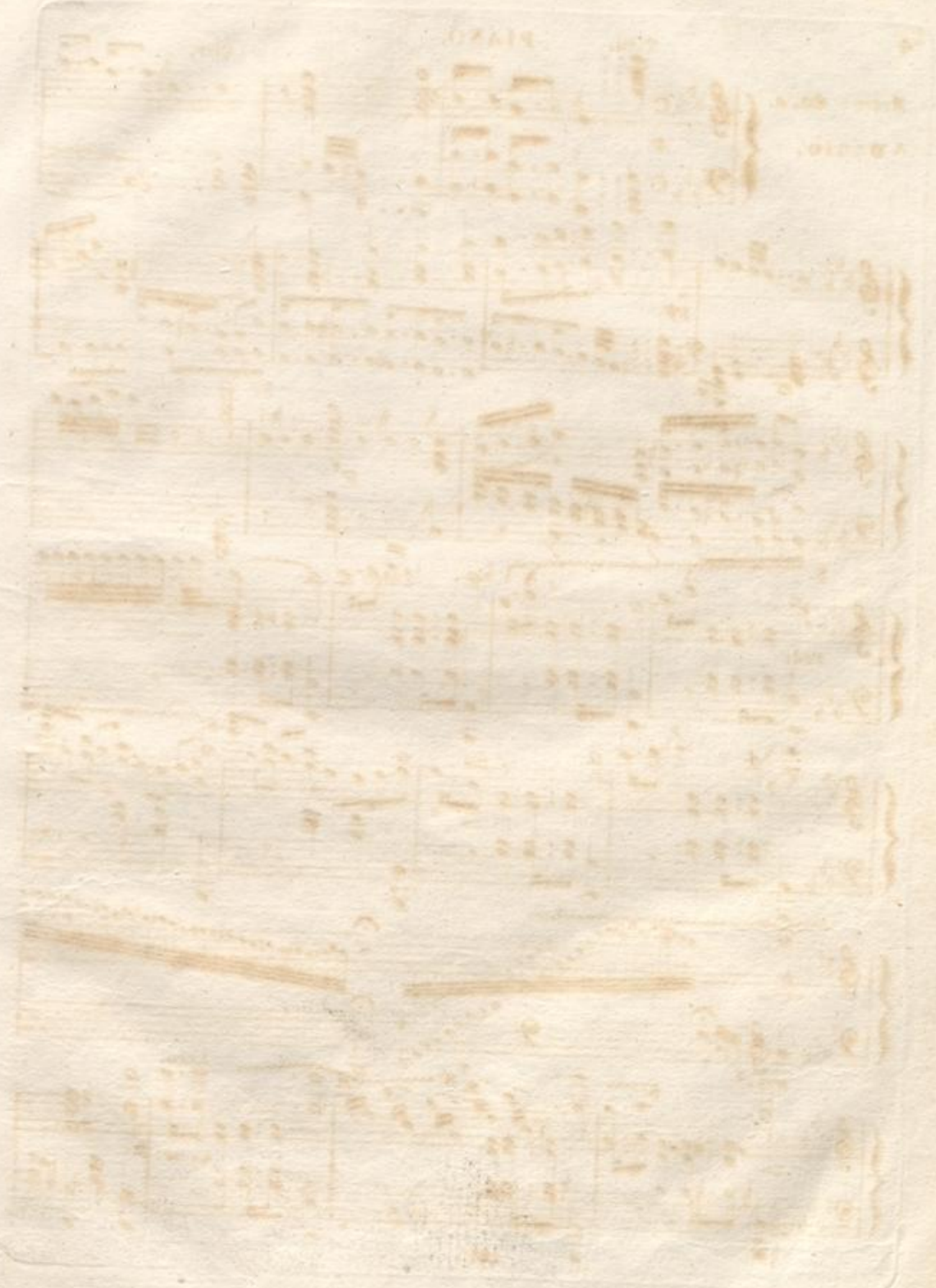

Tutti.

PIANO.

Clar.

Metro: 60 = ♩.

ADAGIO.

PIANO.

5

Cresc.

8v

Loco.

p

Cresc.

8v

Cresc.

pp

Loco.

Rall:

Cresc.

f

Presto.

Cresc.

ff

8v

ff

Stacc.

Tutti.

Fl:

Cresc.

ff

1235

V.S.

Solo. PIANO.

PIANO. 7

tr

p

Λ Corni.

8^v

Cresc.

f

loco

Ped

Piu All^o

Corni.

1235

8 All.^o Vivace. PIANO.

Ped

Ped

8v

8v

8v

8v

fp

1235

PIANO.

9

1235

V. S. Solo

Solo.

PIANO.

Ped 1235

PIANO.

11

Tempo 1^o

8^v

Leggiero.

8^v

1235

PIANO.

8^v *f* *ff* *Ped.* *Rf.* *Loco.* *tr* *8^{va}* *Loco.*

• 1235

PIANO.

PIANO.

15

Fl: Tutti.

8v

Loco.

1235

V.S. Solo.

Solo. tr pp 8va

Cresc. Loco.

Cresc. 8va

Cresc.

Cresc.

Cresc.

Cresc.

PIANO.

PIANO.

