

Badische Landesbibliothek Karlsruhe

Digitale Sammlung der Badischen Landesbibliothek Karlsruhe

Erstes und zweites Potpourri nach Motiven der Oper: Der Postillon von Lonjumeau von A. Adam

Diabelli, Anton

Wien, [1838]

[urn:nbn:de:bsz:31-245781](https://nbn-resolving.org/urn:nbn:de:bsz:31-245781)

F. F.

Dr. 811

Musikalische Jugend-Träume

Potpourri aus den neuesten Opern

KLEINE

für das Pianoforte

von

ANT. DIABELLI.

Op. 162.

12^{tes} HEFT.

Eigenthum der Verleger.

N^o 5963.

Eingetragen in das Vereins-Archiv.

Pr. 45 x C. M.

Wien, bei Ant. Diabelli u. Comp.

Graben N^o 1133.

Diese Potpourri können auch mit Begleitung einer Violine (welche Stelle dazu à la carte zu haben ist) vorgetragen werden.

MUSIKALISCHE JUGENDTRÄUME.

13tes Heft enthält :

Erstes und zweites **Potpourri** nach Motiven der Oper :

DER POSTILLON VON LONJUMEAU, VON A. ADAM.

Für das Pianoforte allein von A. Diabelli, op. 162. N^o 13.

Wien, bei A. Diabelli und Comp. Graben N^o 1133.

Allegro non troppo.

Erstes
Potpourri

D. & C. N^o 6429.

8a.....

8a.....

8a.....

8a.....

8a.....

8a.....

D. & C. N° 6429.

Allegro moderato. (Der Instrumenten Ton ruft jetzt zum Balle schon)

Allegretto. (Glaube Mäunchen mir)

D. & C. N^o 6429.

D. & C. N^o 6429.

p. dol.

fp

p

ff

Vivace. (Den heitern Sinn soll uns jetzt Nichts mehr rauben.)

p

D. & C. N^o 6429.

D. & C. N.º 6429.

ZWEITES POTPOURRI.

Maestoso.

ff p

cresc:

8a..... loco Lento. (Freunde! vernehmet die

poco a poco f p

animato f p animato

p

p dol:

D. & C. N° 6429.

9

p

Allegro.

ritard. *p*

f

Larghetto. (Von frühster Morgenröthe)

p

Allegretto.

p

ritard.

D. & C. N^o 6429.

a tempo.

cresc.
poco

a poco
f

Allegro . (Darf ich ihm vertrauen)

fp

f
p

D. & C. N^o 6429.

rall: *a Tempo.*

fp *cresc:* *f* *ff*

D. & C. N° 6429.

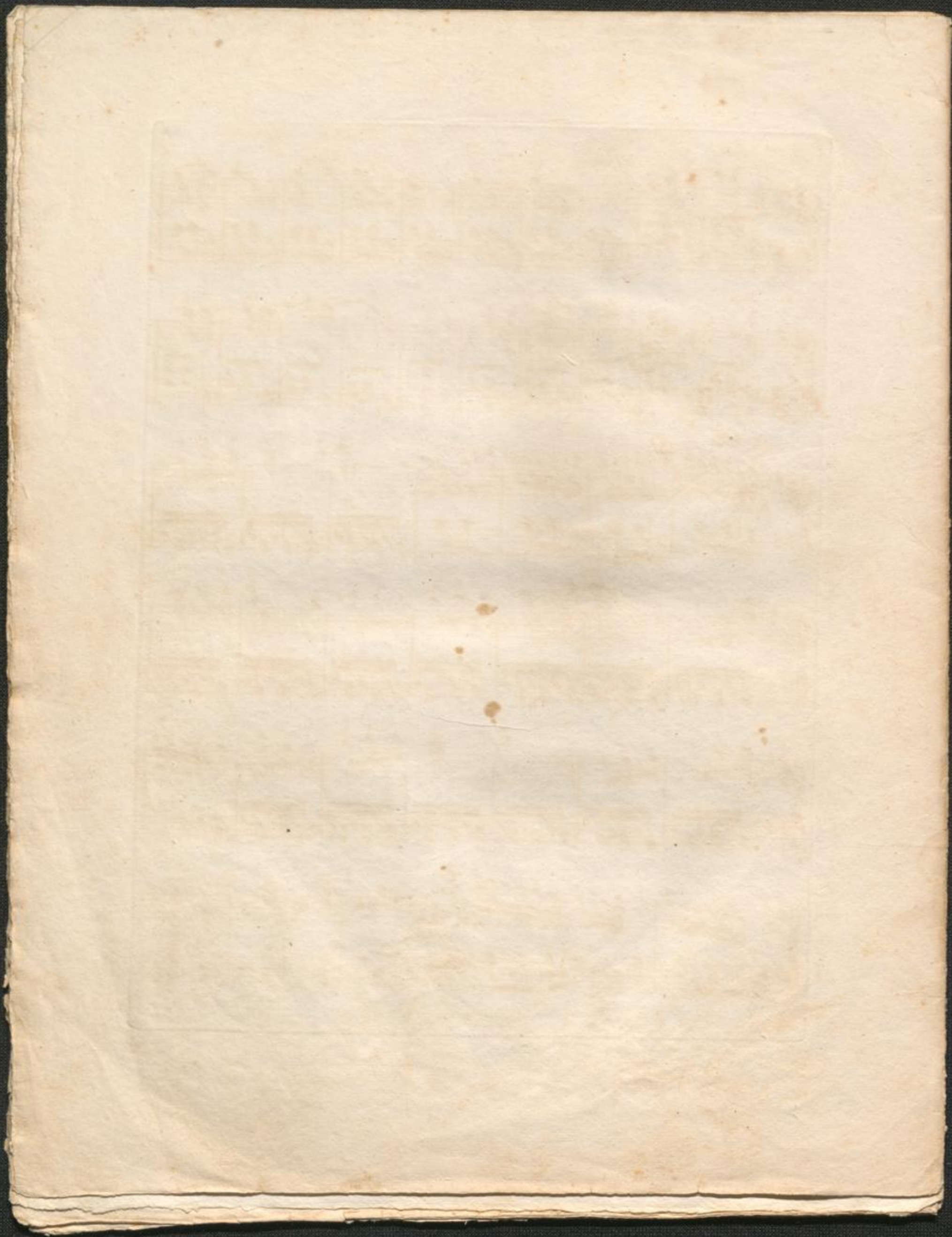

13^{tes} Heft enthält:

Erstes und zweites POTPOURRI nach Motiven der Oper:

Der Postillon von Lonjumeau, von A. Adam.

Allegro non troppo. VIOLINO.

Erstes
Potpourri.

All^o moderato.

VIOLINO.

D. & C. N.º 6429. A

VIOLINO.

Presto.

ZWEITES POTPOURRI.

Maestoso.

Lento.

animato

lento

animato

Allegro.

D. & C. N.º 6429. A

VIOLINO .

Larghetto .

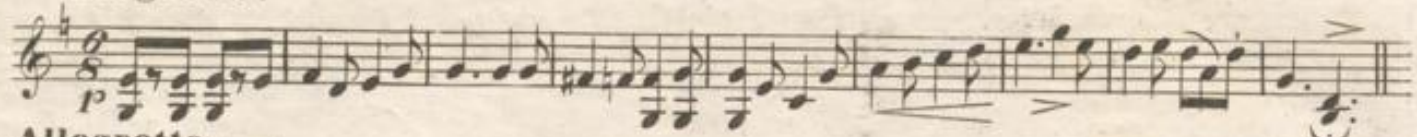

Allegretto .

ritard: *ritardando*

a Tempo.

cresc: *crescendo*

poco

a

poco

f *forte*

Allegro .

fp

fp

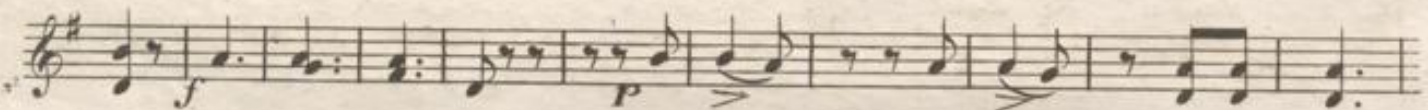

a Tempo.

rall: *rallentando*

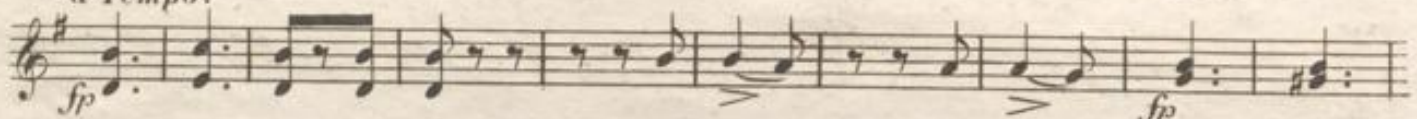

fp

fp

cresc: *crescendo*

ff *fortissimo*

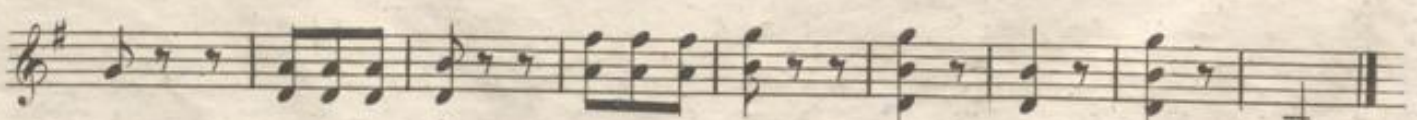

D. & C. N.º 6429 . A