

Badische Landesbibliothek Karlsruhe

Digitale Sammlung der Badischen Landesbibliothek Karlsruhe

**Quatrième Concerto pour le Pianoforte avec
accompagnement d'Orchestre**

Kalkbrenner, Friedrich

Leipzig [u.a.], [1835]

Klavier

[urn:nbn:de:bsz:31-241019](https://nbn-resolving.org/urn:nbn:de:bsz:31-241019)

Druck 1654

OPUSCULES

par

FRANÇOIS DE LAURENCE

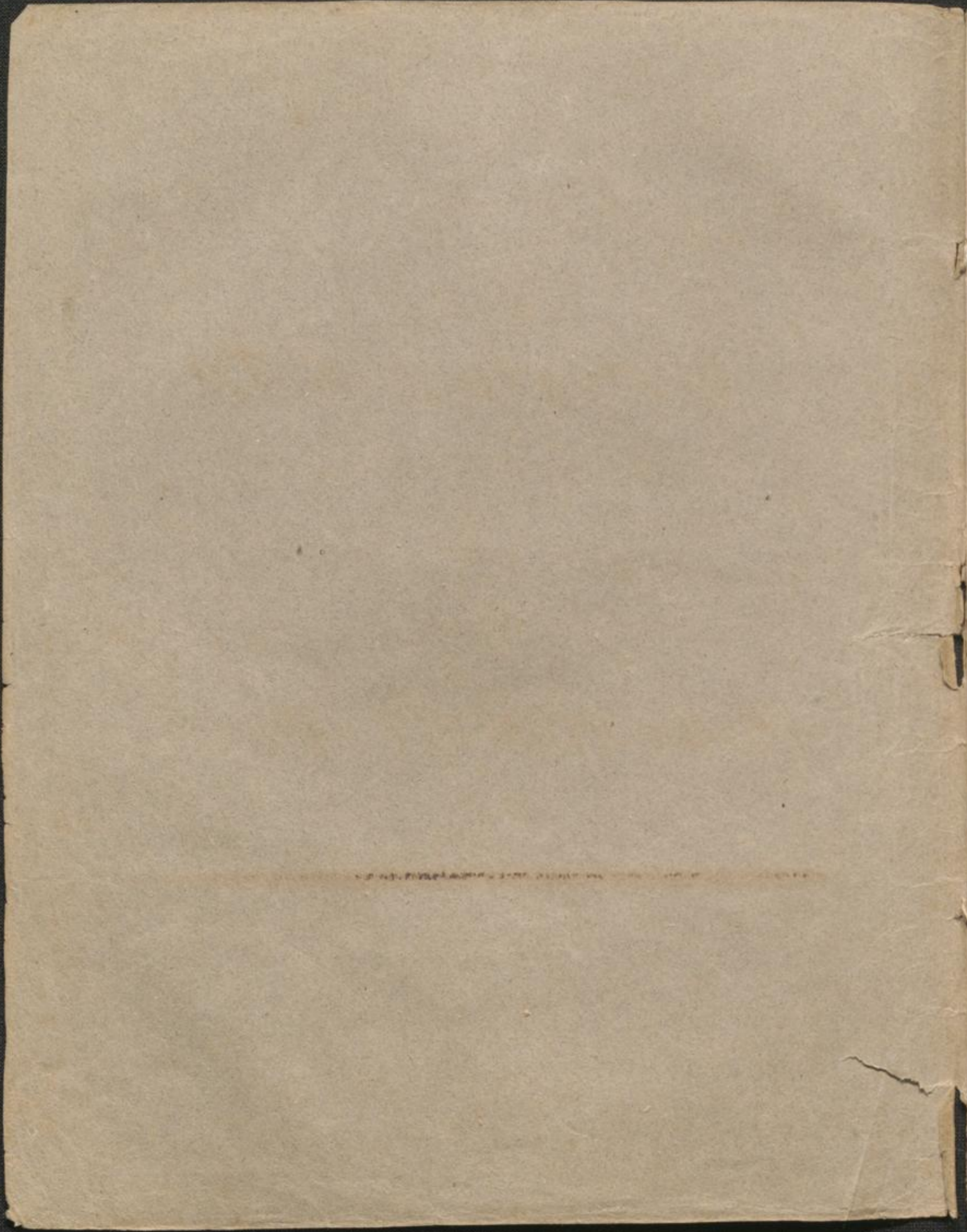

Quatrième

CONCERTO
pour le
Piano-Forte
avec accompagnement d'Orchestre
dédié
A Son Altesse Imperiale
MADAME LA GRANDE DUCHESSE
DE SAXE-WEIMAR
par
FRED. KALKBRENNER
Chevalier de l'Aigle Rouge et de la Légion d'honneur.

Propriété de l'Editeur.

Oeuvre 127.

LEIPZIG

Pr. ^{avec Orch. 4 Flûtes, 8 Gr.}
_{sans Orch. 2 Flûtes.}

au Bureau de Musique de C. F. Peters.

Paris, chez Treppierus.
Londres, chez Beale & Co 2524.

St. Petersbourg, chez J. C. Paetzl.
Moscou, chez C. L. Schinkeld.

Enregistré aux archives de l'union.

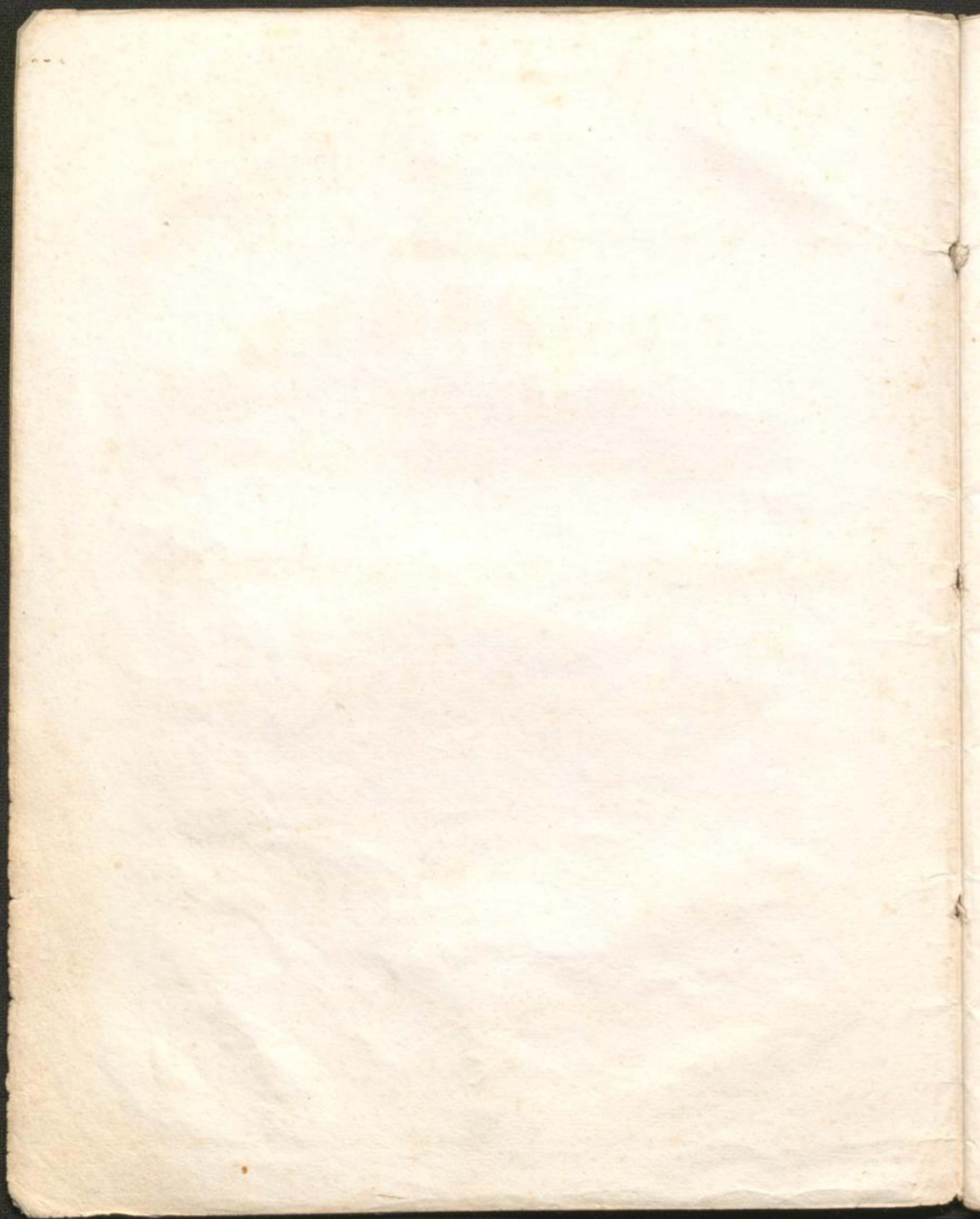

(M.M. $\text{♩} = 64$)

Maestoso brillante.

F. Kalkbrenner, Op. 127.

4.
CONCERTO.

Tutti.

ff
fp Ped.

f
fp cre

loco. con espress.
- scen - do. ff fp

cresc.

Solo. loco.
p ff Ped. ff Ped. ff

loco. 8 loco. 8
f Ped. ff Ped.

4

Tutti. **Solo.**

f *Ped.* *(♩ = 84.)* *Ped.* *Ped.*

8 *loco.* *pp* *Ped.* *f* *p* *Ped.*

Ped. *cresc.* *ff* *Ped.* *loco.*

f *Ped.* *Ped.* *Ped.* *Ped.*

8 *loco.* *p* *Ped.* *Ped.*

cresc. *ff* *Ped.*

loco. *dimin.* *p* *rall. tr.* **Tempo 1^o** *(♩ = 84.)* *p* *Ped.*

224

5

loco. Ped.

loco. Ped.

loco. loco. Ped. Ped.

loco. Ped. Ped. f marcato.

loco. Ped. dimin.

loco. Ped. Ped. Al Ped.

loco. Ped. Ped. cre

7

tr
ff *dimin.*
Ped. *dur Ped.*
p

ritenuto.
tr
Ped. *Ped.* *Ped.*
f *p* *dimin.*

tr *marcato* *il canto.*

ff
Ped. *Ped.*

cresc.
Ped. *Ped.*
f *p*

8 *con disperazione.* *cresc.* *accelerando.* *a Tempo.* *luc.*

ff
Ped. *Ped.* *Ped.* *Ped.* *Ped.* *Ped.*

8 *luc.*

f *Ped.* *Ped.*

ff
Ped. *Ped.*
rall. dim.

8 (♩=84) Tempo 1^o

Throughout the score, there are numerous slurs, accents, and dynamic markings such as *f*, *ff*, and *lp* (pianissimo). The page number "2324" is printed at the bottom center.

(♩ = 100.)
Maestoso e poco più Allegro:

Solo. *ff* Ped. \oplus Ped. *f*

marcato ed espressivo il basso.

loco. *loco.* *loco.*

cresc. *Ped.* *Ped.* *rallent.*

Più Allegro.
a Tempo. (♩ = 76.)

fp cresc. marcato.

fp cresc.

scen do. ff

ff loco.

ff ritenuto. Cor. Cl.

ff Ped.

8 *loco.*

cre - scen da. accelerando. ff

Maestoso brillante. (♩ = 84.)
Tutti. *loco.*
fp Ped. cresc. ff f

f *fp* *cre*

- scen - do. ff ff Solo. *(♩ = 84.) Ped. cresc. f*

8 *f ff* *loco.* *Ped.*

16

loco.

dimin.

rall.

a Tempo. (♩ = 54)

con espressione.

Ped. *Ped.* *Ped.*

f *Ped.* *dimin.* *Ped.* *fp*

Ped. *ritenuto.* *Ped.* *loco.* *f*

Ped. *Ped.* *Ped.* *f* *dim.*

8

ff *due Ped.*

Ped.

ritenuto

8

mf

Peda.

dimin.

tr

dimin.

f *Peda.*

ff

8

Peda.

Peda.

Peda.

8

f *Peda.*

ff *Peda.*

acceler.

Peda.

a Tempo.

loco.

Peda.

Peda.

8

mf *cre* *Peda.*

scen *Peda.*

do. *Peda.*

8

f *Peda.*

loco.

Peda.

dimin.

rall.

Peda.

Peda.

Tempo I^o (♩ = 63.)

8

leggero.

fp

8

fp

crv

Ped.

svn

8

Ped.

do.

f

Ped.

Ped.

fp

staccato.

8

lento

8

ff

ff Tutti.

ff Ped.

Solo.

Tutti.

ff Ped.

8

Ped. Tutti. *ff* *loco.*

8

ff *Ped.* *loco.*

8

Ped. *cresc.* *loco.*

8

ff *loco.*

Tutti.

Tutti. *ff* *ff Ped.*

8

cresc. *Ped.* *ff*

(♩ = 34.)
ADAGIO.
 Tutti. *Cl. A.* *Ped.* *Trumh.* *smorz.*

Ped. *smorz.*

ff *Ped.* *dimin.* *Solo.*

sempre ed espressione. *Ped.* *Trumh.* *p*

Ped. *pp* *due Ped.* *Ped.* *cresc.*

Ped. *cresc.* *f* *ff* *ff* *dimin.*

Tutti. *ff* *Ped.* *dimin.* *Cantando.* *Solo.*

a Tempo.

Ped. f

diminuendo.

p

f Ped. ff

luc.

ff

con accomp. 2 mani.

ff

rall. ff Ped.

Ped. senza accomp. destra sul

Senza accomp.

stacc.

cresc.

f

Con accomp.

Ped.

Ped.

Ped.

luc.

ff

beaucoup de son.

(♩ = 120.)
RONDO.

Allegro non troppo.

Tutti.

loco.
Solo.

leggiere.

loco.

ff

ff

dimin.

P

Ped.

Cor.

leggierissimo.

p.

Ped.

8

loco.

Tutti.

f

Ped.

Solo.

ff Ped.

loco.

Ped.

Ped.

Ped.

Ped. ritenuto.

P.d.

Bassi.

Bassi.

5

Ped. *ff* *f Ped.*

loco. *Ped.* *rall.* *Tempo f!* *p*

8

Ped. *cresc.* *f* *dimin.*

pp *Ped.* *f*

Tutti.

f *f*

cresc.

loco. *Solo.* *ff* *ff Ped.* *f Ped.* *Ped.*

28

poco ritenuto. *Solo.*

Solo. *cresc.* *f*

cresc. *f* *Ped.*

Ped. *Ped.* *Ped.*

loco.

Presto. *f* *Ped.* *loco.*

Prestissimo.

f *Ped.* *ritenuto.* ⊕

Tempo I^o

p il basso.

loco.

Ped. ⊕

p

fp *fp*

loco.

f Ped. ⊕

f *leggiro.* *mf Ped.* *Ped.*

Ped. *f Ped.* *p* *f Ped.*

p *loco.*

rallent. *a Tempo.* *Solo.* *Tutti.* *Bassi.*

cresc. *f Ped.* *Ped.*

loco. *f Ped.* *f* *ff*

dim.

leggiere.
p
Ped.
Cor.
p
cresc.

8
f
dimin.
p

8
pp
Ped.
Tutti.
f

f
p

cresc.
ff
p

- System 6:** Starts with *loco.* and includes *Tutti.* and *Solo.* markings. Dynamics include *Ped.* and *ff*.

Tutti. *Ped.* *Solo.* *ff*

Tutti. *Ped.* *Solo.* *ff*

Tutti. *Ped.* *Solo.* *ff*

fp *crescendo.*

ff *loco.*

Tutti. *ff* *Ped.* *smorz.* *rallent.*

Fl. dolce. a Tempo. Solo. Fl. p

f Solo. cresc. f Ped.

f sp Ped. Ped. Ped.

Ped. loco. f

Ped. crescendo e prestissimo. loco.

Ped. loco. molto leggiero. f smorz. rall.

Più Allegro.

8 loco.

8 loco.

f

f

cresc. sp crescendo. Ped. Ped. Ped. Ped. marcato.

8 loco. ff Ped.

8 *loco.*

8 *cresc.* *fp*

8 *loco.*

8 *loco.* *fp*

loco. *fp* *Ped.*

8 *cresc.*

8

ff *fp*

8

fp *loco.* *tr.*

8

f *f* *f* *f* *ff* *sin.* *tr.* *dest.* *loco.* *Ped.*

8

cresc. *Ped.* *ff.* *loco.*

Più Allegro.

ff. *rallent.* *Ped.* *p.*

