

# **Badische Landesbibliothek Karlsruhe**

**Digitale Sammlung der Badischen Landesbibliothek Karlsruhe**

## **1er. concerto pour le violon avec accompagnement d'orchestre ou de piano**

**Bériot, Charles-Auguste**

**Mayence [u.a.], [1835]**

Violoncello & Bass

[urn:nbn:de:bsz:31-240977](https://nbn-resolving.org/urn:nbn:de:bsz:31-240977)

Basso.

VIOLONCELLE et CONTRE - BASSE.

Al.<sup>o</sup> moderato.

G DE BERIOT.  
LE CONCERTO

cres - - - cen - do

cres - - - cen - do

mf

f

B'on

p

Solo.

ritard. a Tempo.

ritard. a Tempo.

f

4778. ritard. a Tempo. ff

VIOLONCELLE et CONTRE-BASSE.

VIOLONCELLE et CONTRE-BASSE.

VIOLONCELLE et CONTRE-BASSE.

pp

cres - - cen - - - do. f

cres - - cen - - - do f

ff

Solo. p

a Tempo. B'on ff

ritard. Tutti f B'on f

Solo. f p f

p pp

VIOLONCELLE et CONTRE-BASSE.

mf f pp

mf f pp

mf f pp

sf p

cres. f p pp

Cor. mf

f

p cres. f

Tutti. ff f

4778. Fin.

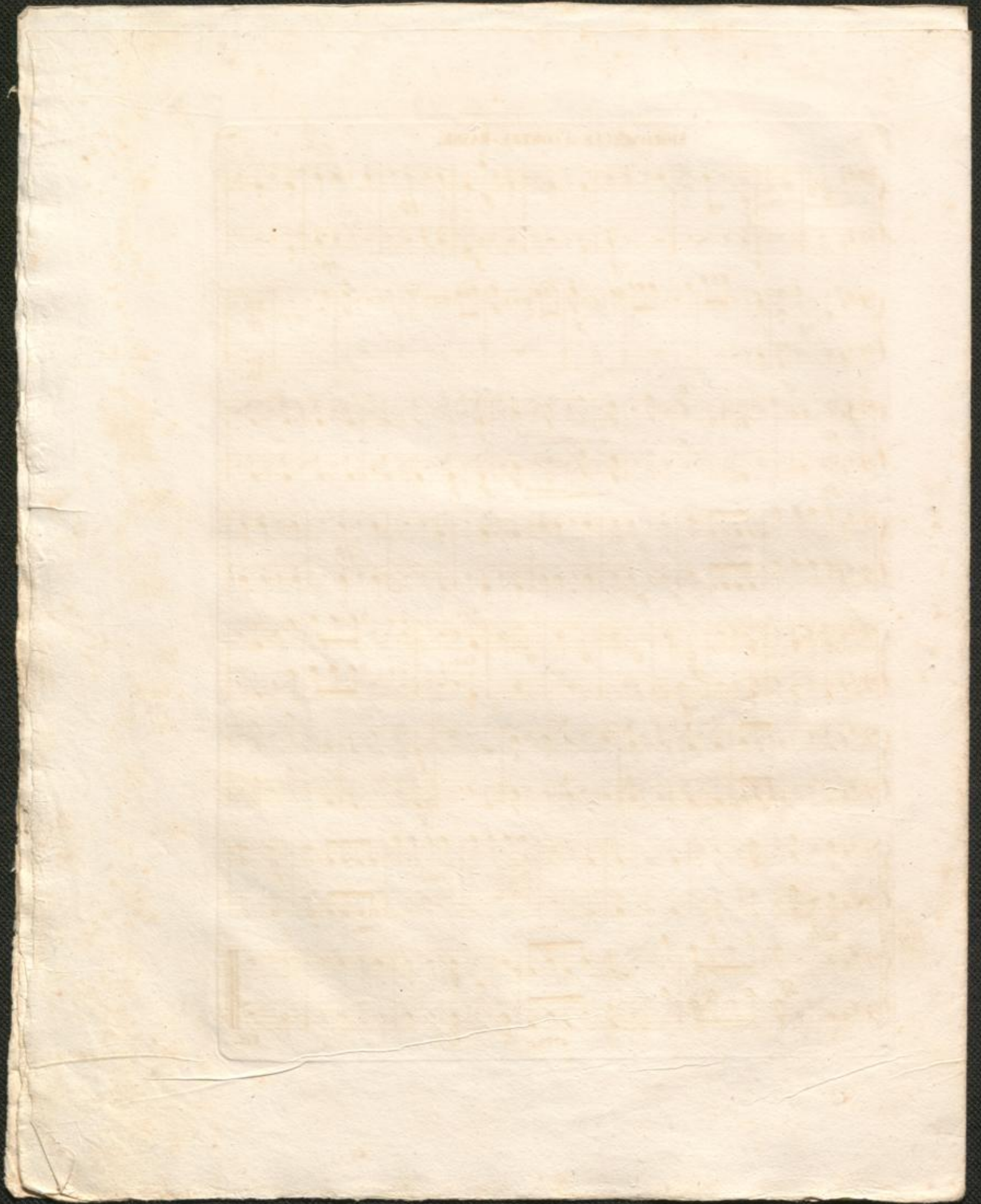

*Violoncello et Bass.*

*1<sup>er</sup> Concerto.* *All.<sup>o</sup> moderato.*  
*p*

*yon-pal.*

*ritard. a tempo. arco*

*ritard. un poco a tempo*

*mf*

*mf*

*S. J. S.*

*p* *dimin.*

*p*

*arco.*

*you Hal*

*p* *p cres.* *p*

*een.* *do.* *Tutti.* *ff* *Tutti.* *ff*

*mf* *mf*

*a tempo*

*ritare.* *Sottis*

*Don*

*Solo*

*crist.*

*10*

*10* *ff* *h* *h*

*ff*

*ff*

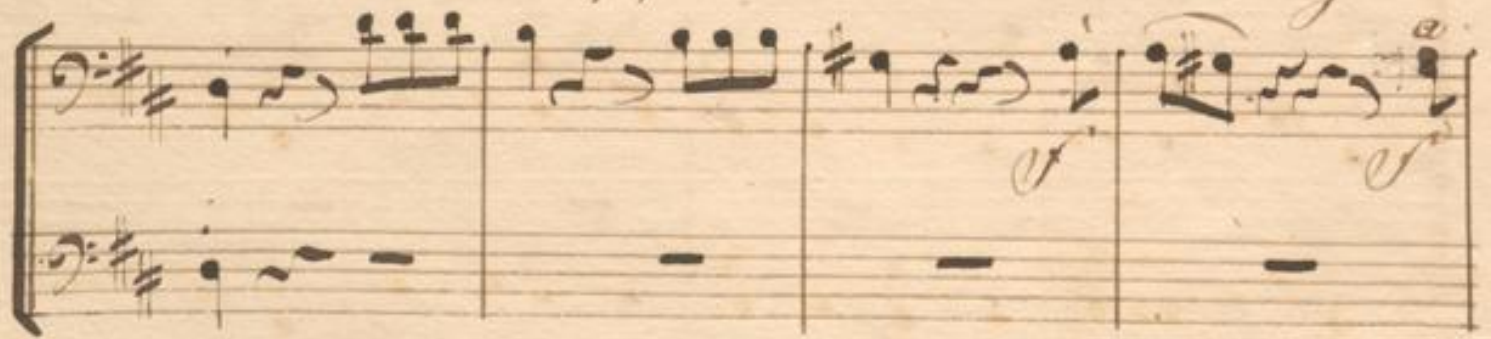
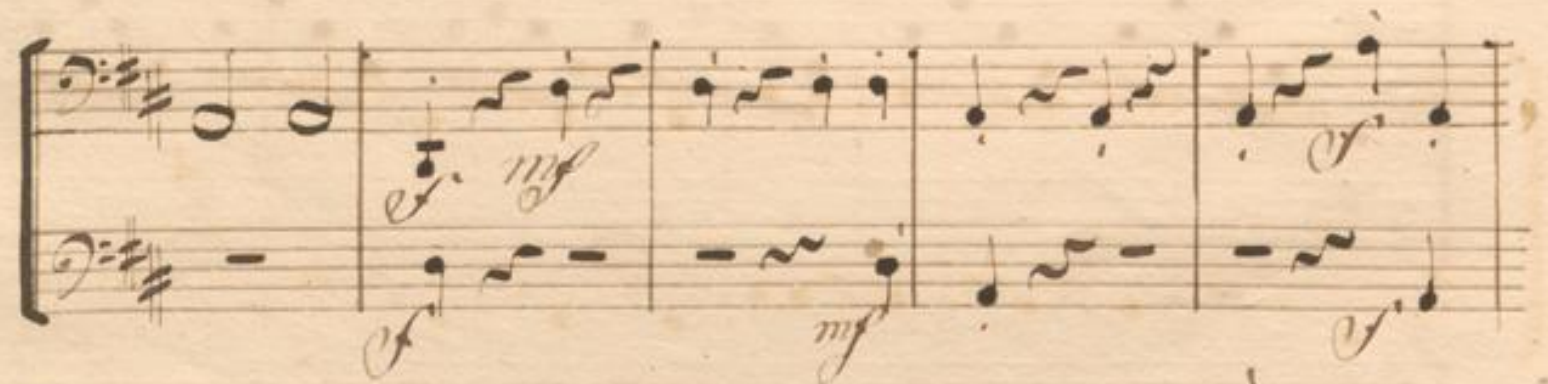
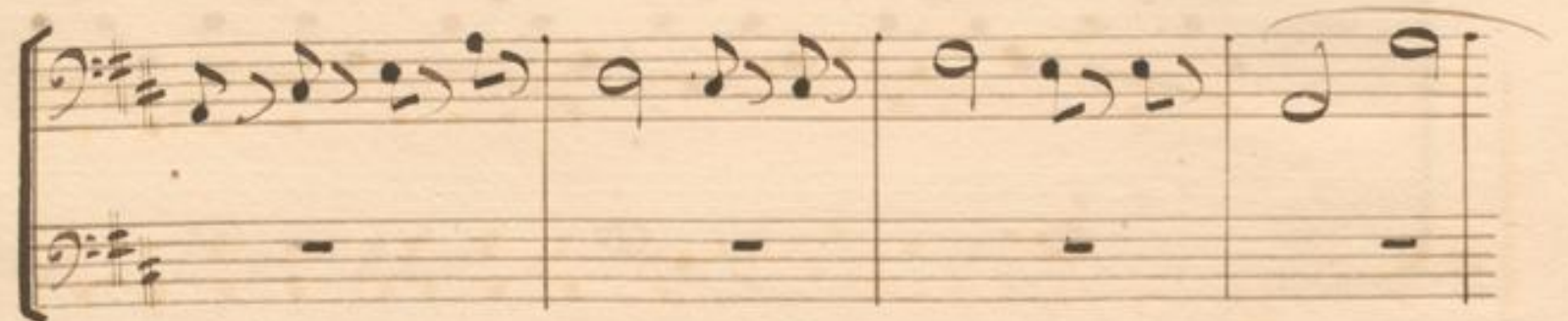

*J. S.*

