

Badische Landesbibliothek Karlsruhe

Digitale Sammlung der Badischen Landesbibliothek Karlsruhe

Introduction et variations sur un thème russe

David, Ferdinand

Leipsic, [1838]

[urn:nbn:de:bsz:31-246843](https://nbn-resolving.org/urn:nbn:de:bsz:31-246843)

David, Gerd

Variationen für Violine + Orch.
op. 6

Musikalien- und Instrumenten-Handlung

VON

Geb Brüder Dug in Zürich.

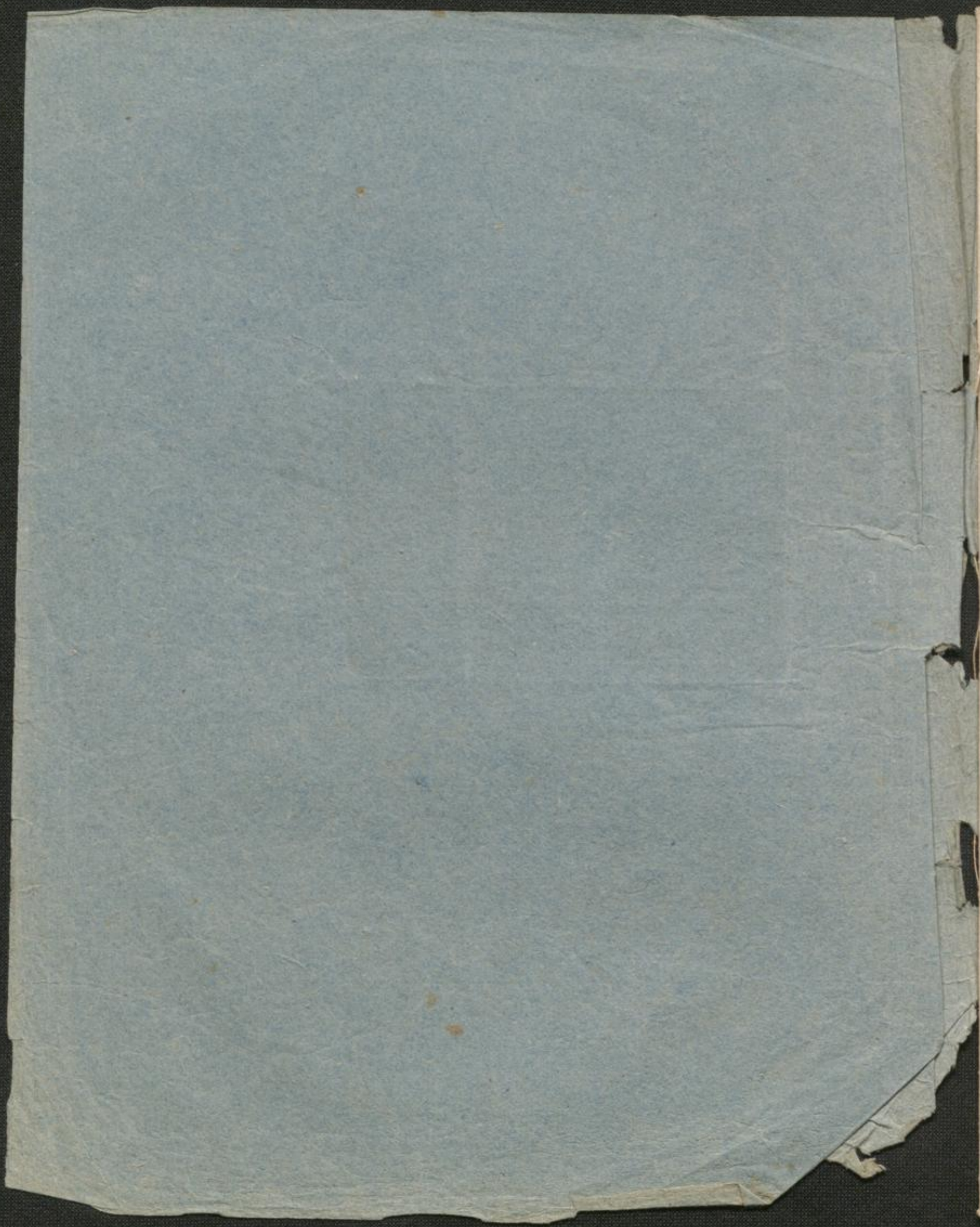

INTRODUCTION
ET
VARIATIONS

sur un thème Russe

Pour le Violon
avec Accompagnement
de l'Orchestre ou de Pianoforte

composées et dédiées

À

Monsieur Adolphe Alwin

par

FERD. DAVID.

Oeuv. 6.

Propriété des Editeurs.

Pr. avec Orch. 2 Rtbl. 4 Gr.
avec Pfo. 1 „ 4 „

Leipzig
Chez Breitkopf & Härtel

5976.

Enregistré dans les Archives de l'Union.

VIOLINO PRINCIPALE.

Allegro maestoso.

F. David, Op. 6.

INTRODUCTION.

VIOLINO PRINCIPALE.

Un poco Animato.

pp 2^{da} Corda

cresc.

sf

cres - cen - do.

Tempo 1^o

Calando.

p

p

cresc.

f dim.

Cadenza

pp f p

VIOLINO PRINCIPALE.

Andante quasi Allegretto.

TEMA.

p dolce.

f *2^{da} Corda.* *dim.* *pp*

Tutti. *f* *p* *poco ritard.*

VAR. I.

f *pp* *mf* *f* *p* *mf* *pp* *mf* *pp* *mf* *f*

VIOLINO PRINCIPALE.

Tutti
f *p*
Fl.
f *p* *poco ritard.*

Il Tema ben marcato.

VAR. II.

loco. *poco rit.* *a Tempo.* *dim.*

Tutti.

VIOLINO PRINCIPALE.

VAR. III. *Adagio.*

p *cresc. f*

p *f*

p

pp

Flag. cresc. *p*

mf *tr* *p*

p *Tempo del Tema.*

VAR. IV. *Minore.*

f *pizz.* *arco.*

arco.

pizz. *arco.* *pizz.*

VIOLINO PRINCIPALE.

VIOLINO PRINCIPALE.

VIOLENO PRINCIPALE.

cres *cch*
do. *p*
sf *sf*
p
cresc.
sf *sf*
sf *sf*
sf *sf*
sf *sf*
sf *sf*

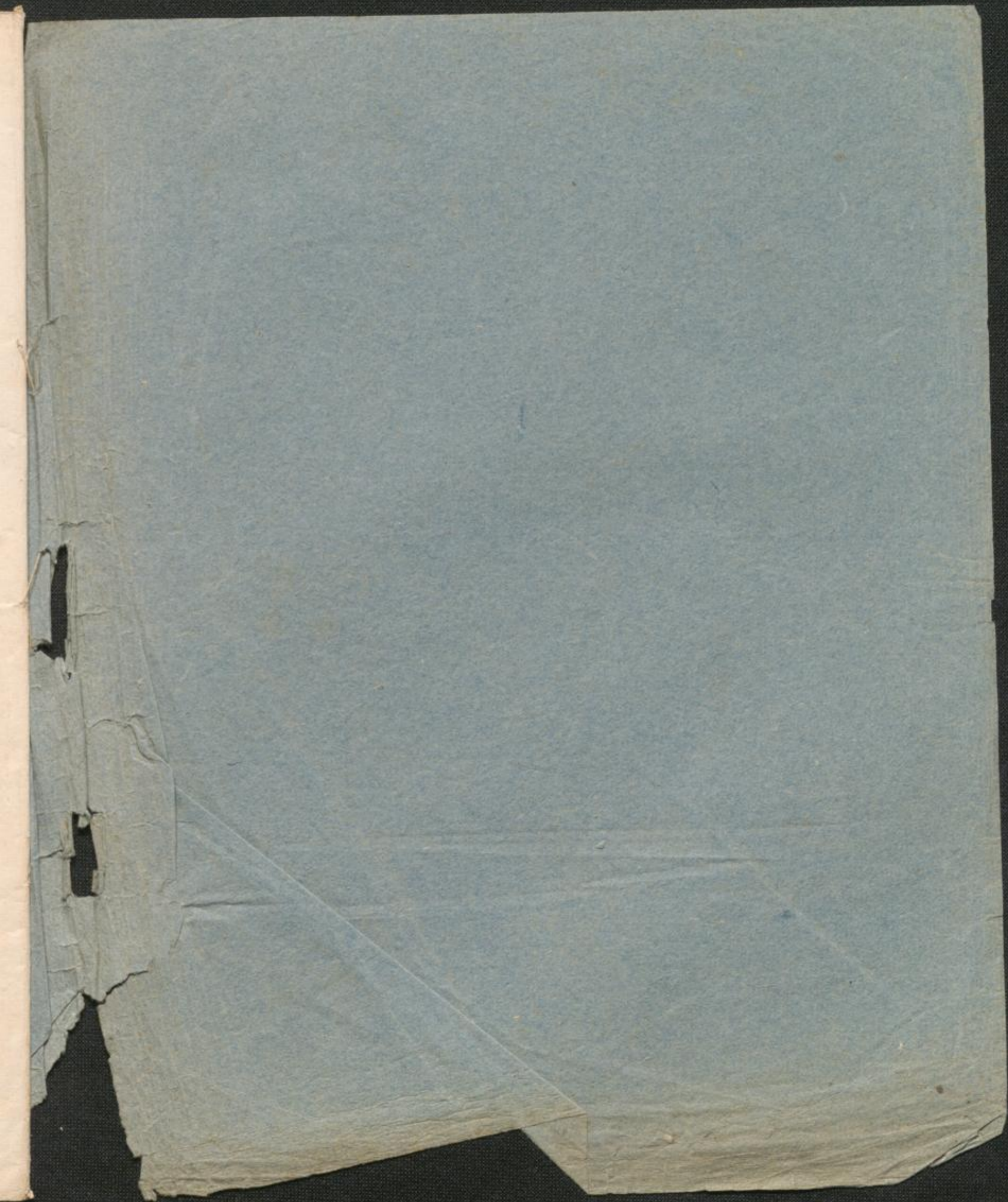

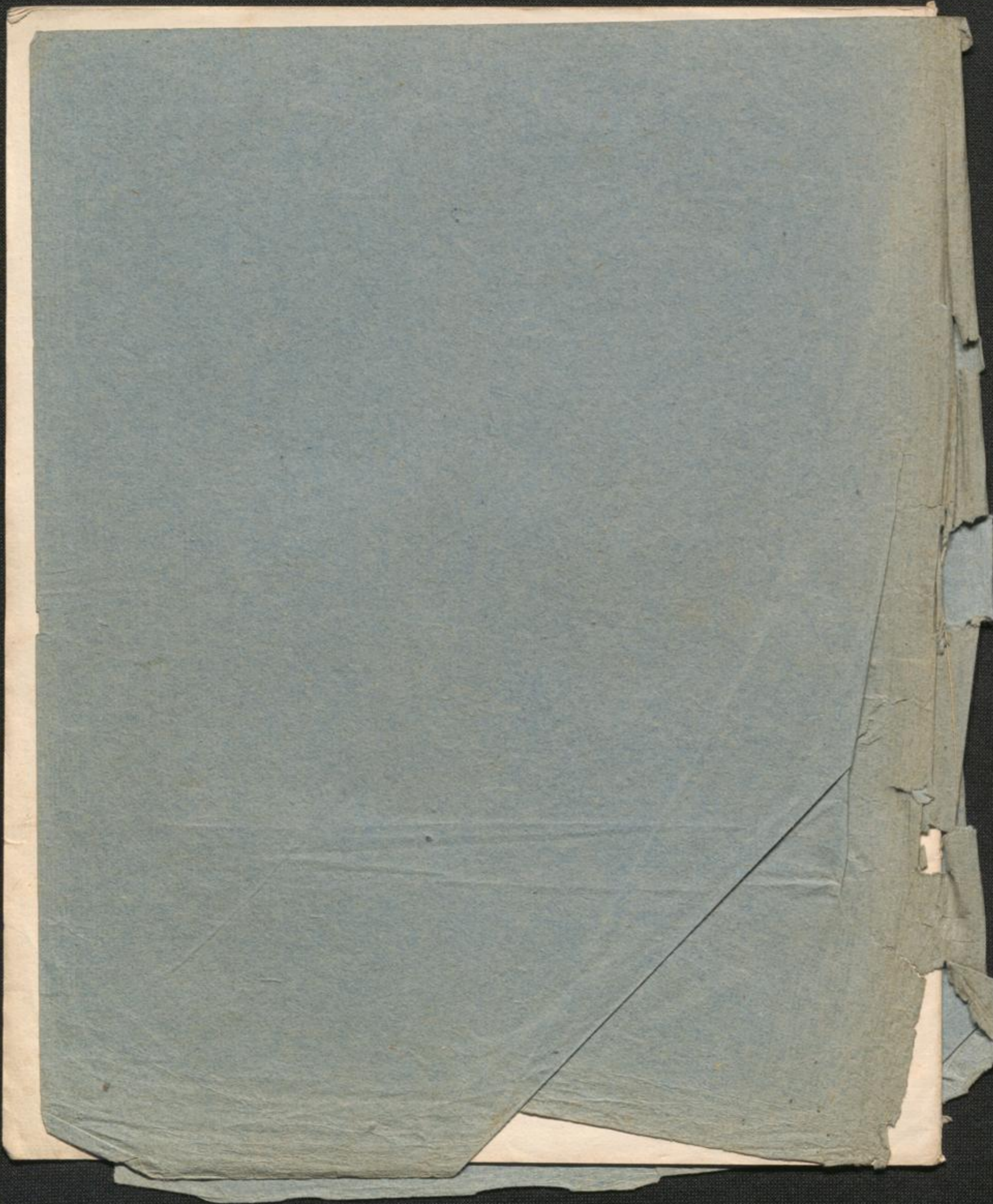

Druck 485

Gall

INTRODUCTION. PIANOFORTE.

VIOLINO PRINCIPALE.

Allegro maestoso. *f* Ob. *p* F. David, Op. 6.

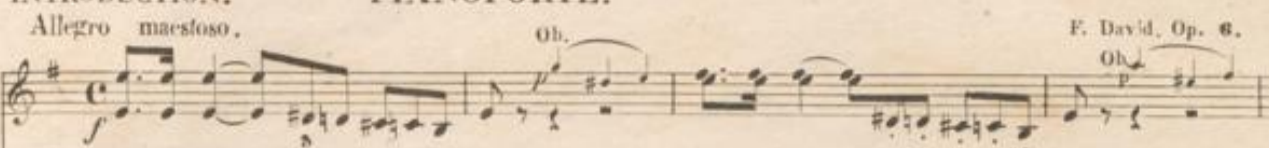

PIANOFORTE.

Allegro maestoso. *f* *p* *f* *p*

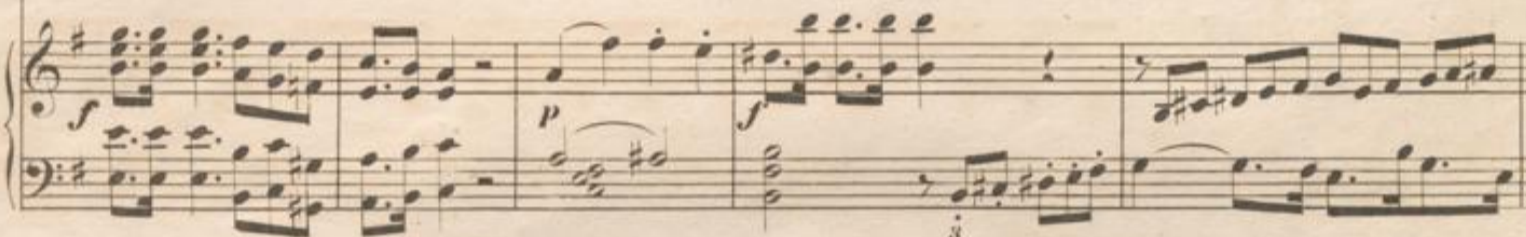

Solo. *f*

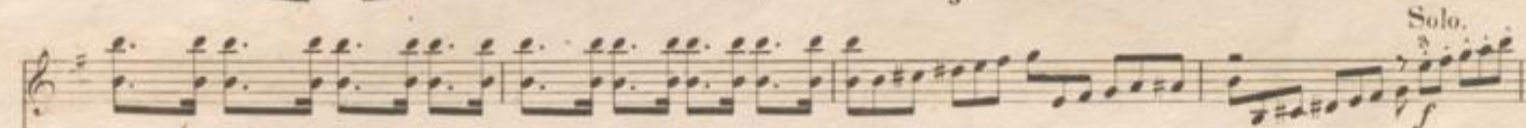

mf *p*

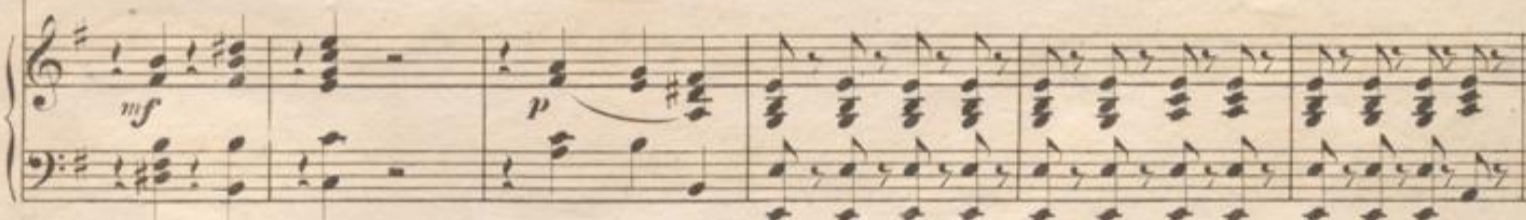

p *cresc.*

ff *pp 2da Corda.*
Un poco Animato.

p *pp*

mf *cres*

f *a Tempo.*

Andante quasi Allegretto.

TEMA.

p dolce.
Andante quasi Allegretto.

f *2^a Corda.*

Tutti.

poco ritard.

otto.)

VAR. I.

Il Tema ben marcato.

VAR. II.

Adagio.

p *cresc.* *f*

VAR. III.

Adagio.

p *f*

Flag.

f *pp*

cresc. *p*

mf *p*

Tempo del Tema.

Tempo del Tema.

VAR. IV.

Minore. *f* arco. *pizz.* arco. *pizz.*

Minore. *p* *f* *p*

pizz. arco. *f*

pizz. arco. *f* 4^{ta} Corda.

p dolce.

p

v 4^{ta}

Solo.

f

Solo.

p *f* *p*

dim. *p*

p dolce.

rit.

rit.

a Tempo.

a Tempo.

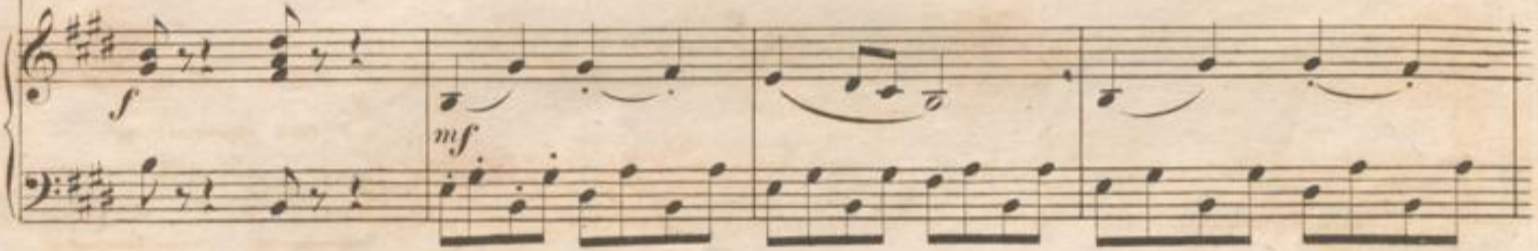

