Variations brillantes pour le violon

Berlijn, Anton

Amsterdam, 1838

Partitur

urn:nbn:de:bsz:31-245374

VARIATIONS BRILLANTES

PAR

A. BERLYN

OP: 44.

VARIATIONS BRILLANTES

POUR LE VIOLON

avec accompagnement de grand orchestre

ou de quatuor.

COMPOSÉE ET DÉDIÉE

À MONSIEUR

S. W. KALLWODA

Maître de Chapelle de S. A. S. le Prince de Fürstenberg.

PAR

A. BERLYN.

A. Berlyn fecit. *Avril 1838.*

Op: 44.

Introduzione.

A. Berlyn. Op. 44.

1.

Maestoso.

Flauti.

Oboi.

Clarinetti in A.

Fagotti.

Corni in D.

Trombi in D.

Timpani in D. A.

Trombone basso.

Violino obligato.

Violino Primo.

Violino Secondo

Viola.

Violoncello

Basso

Maestoso

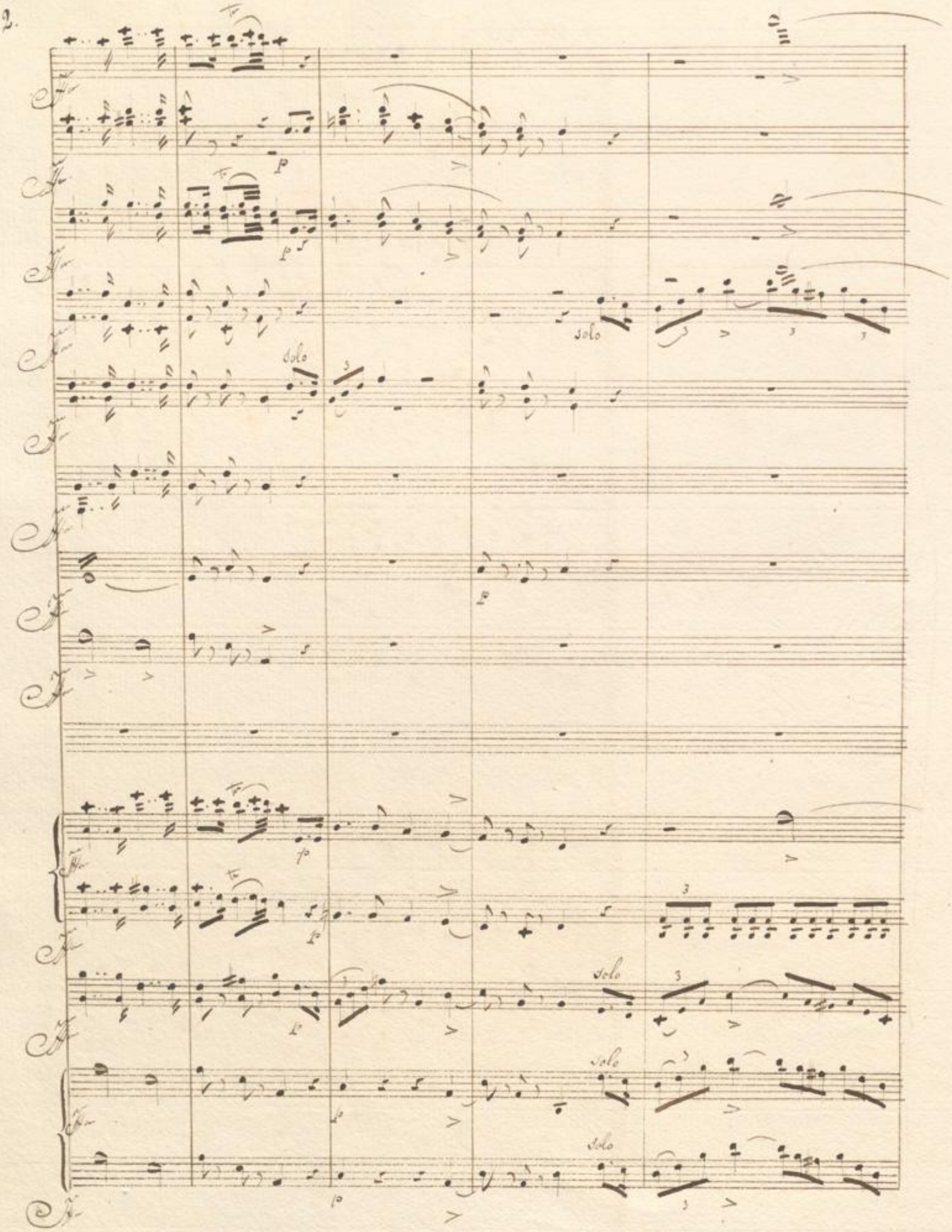

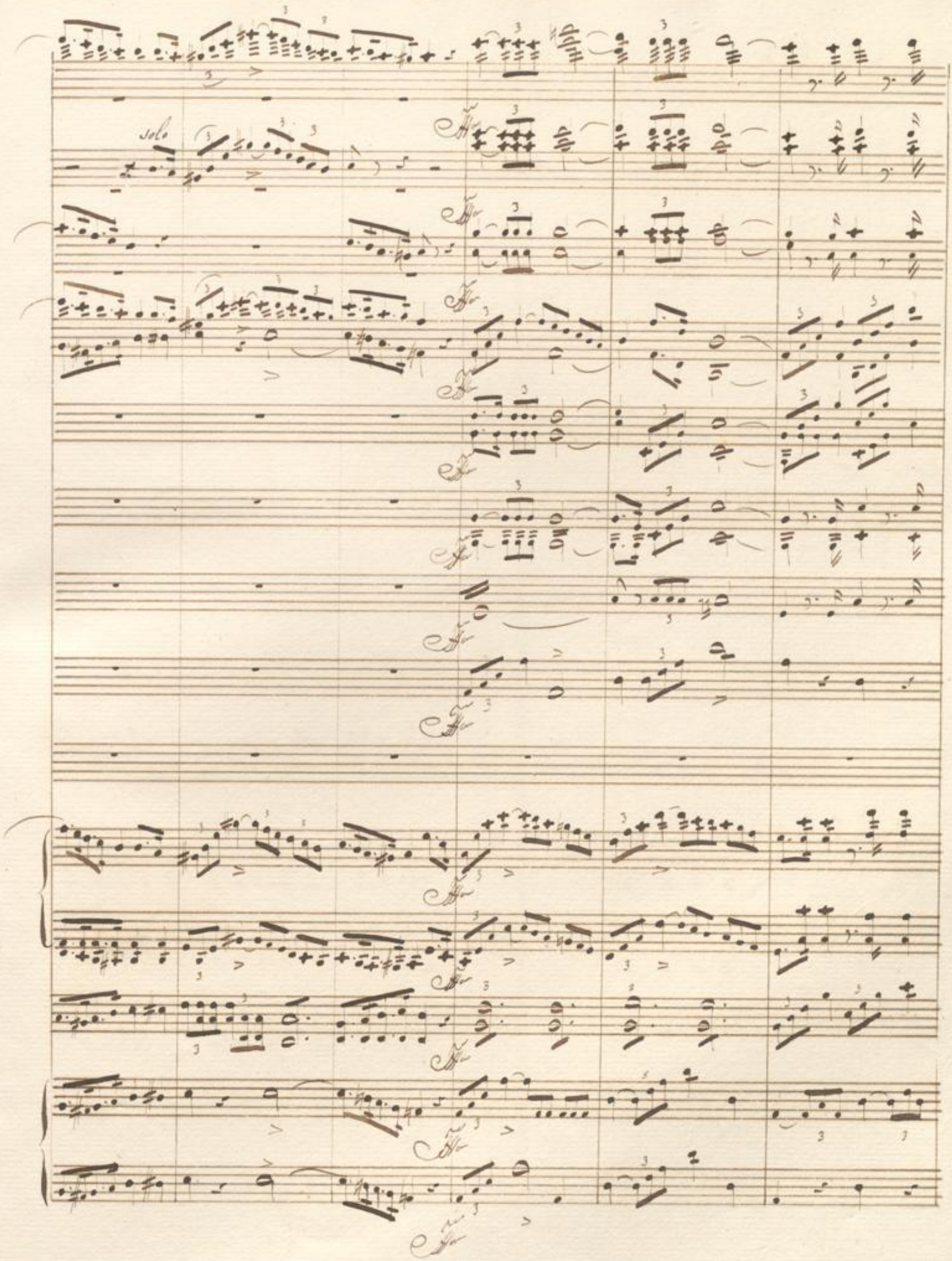

Thema Moderato.

Violino solo

solo

Thema moderato.

ppp

ppp

pizzicato

pizzicato

pizzicato

pizzicato

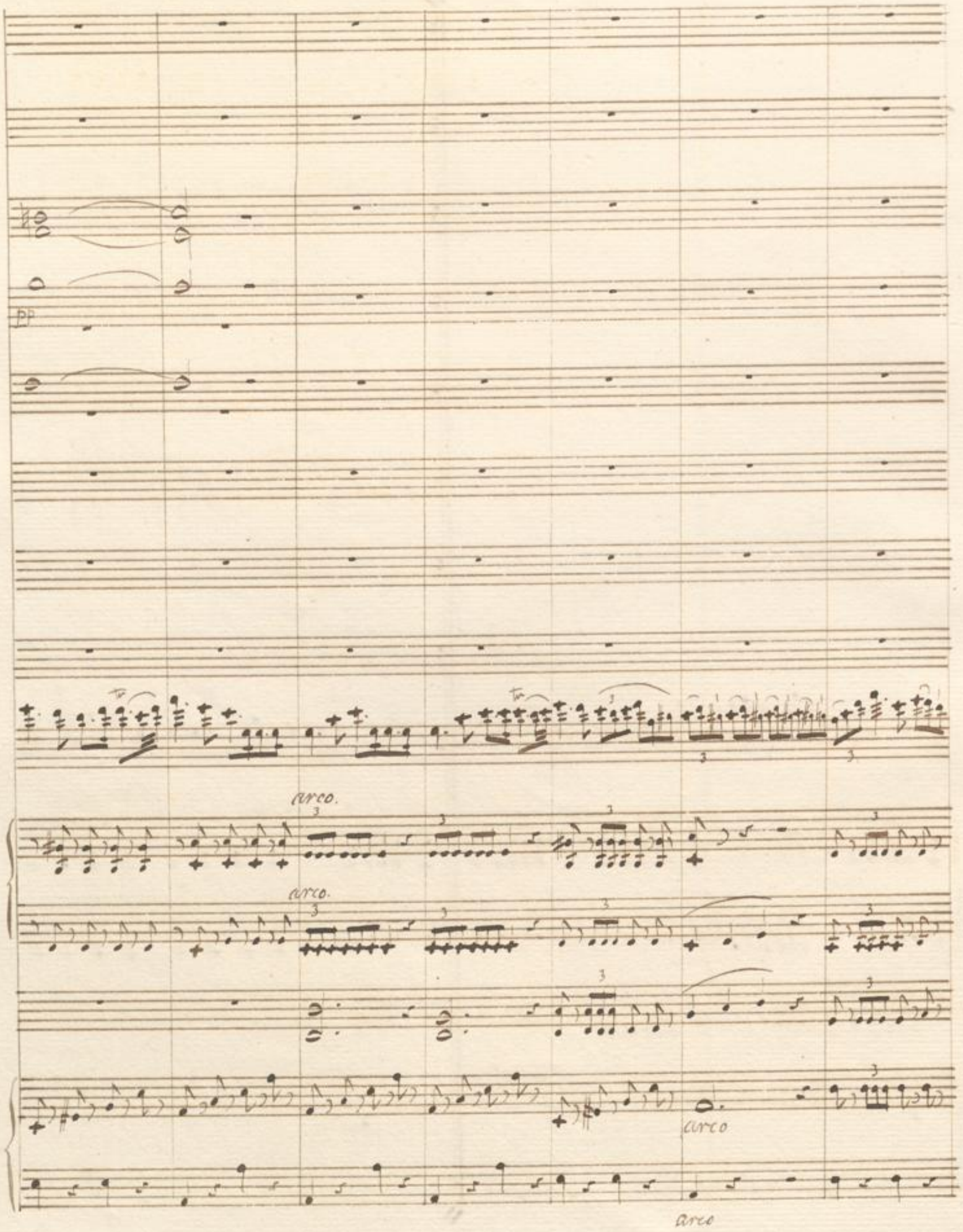

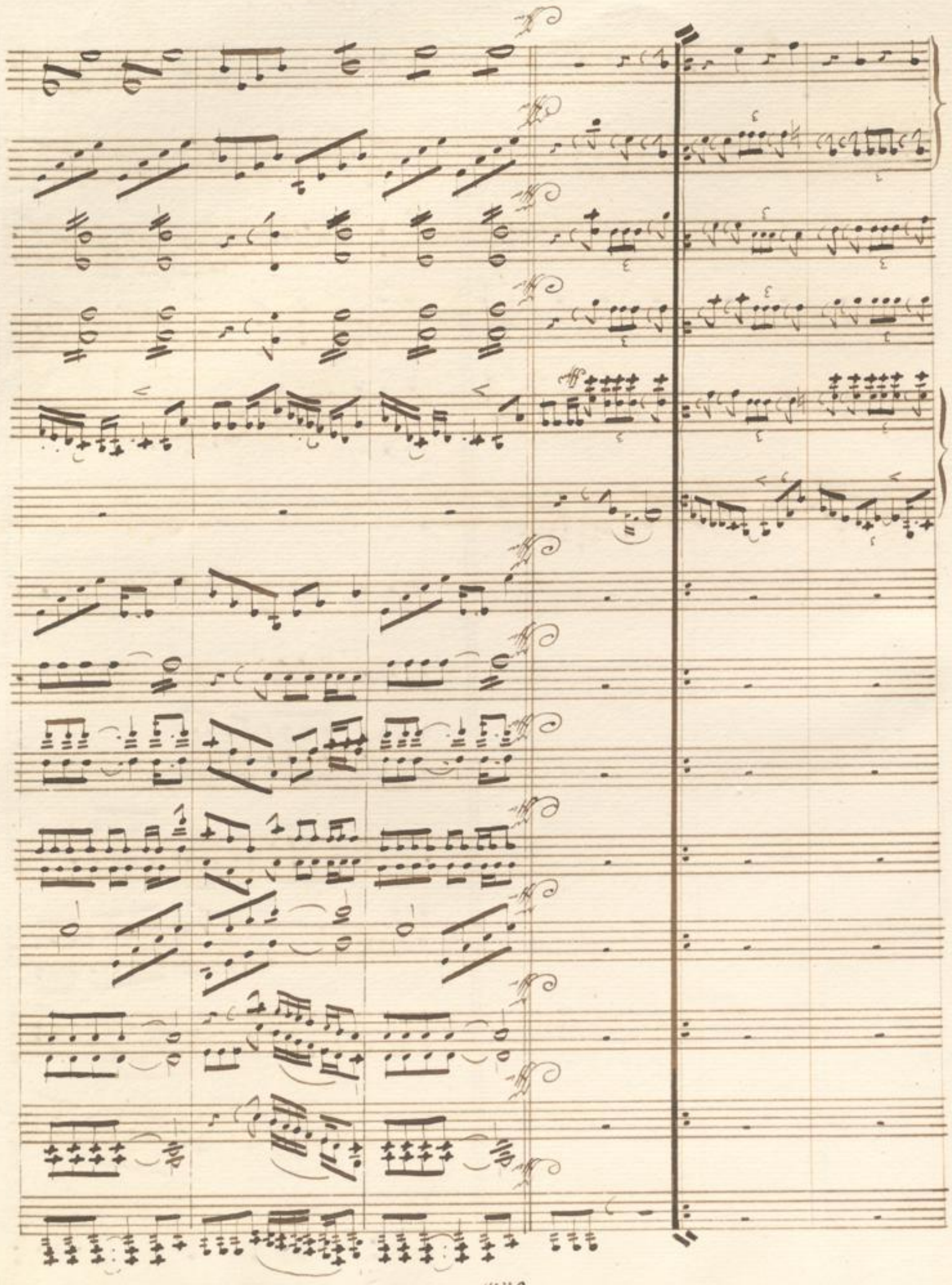

Vor. 3.

Vor. 1

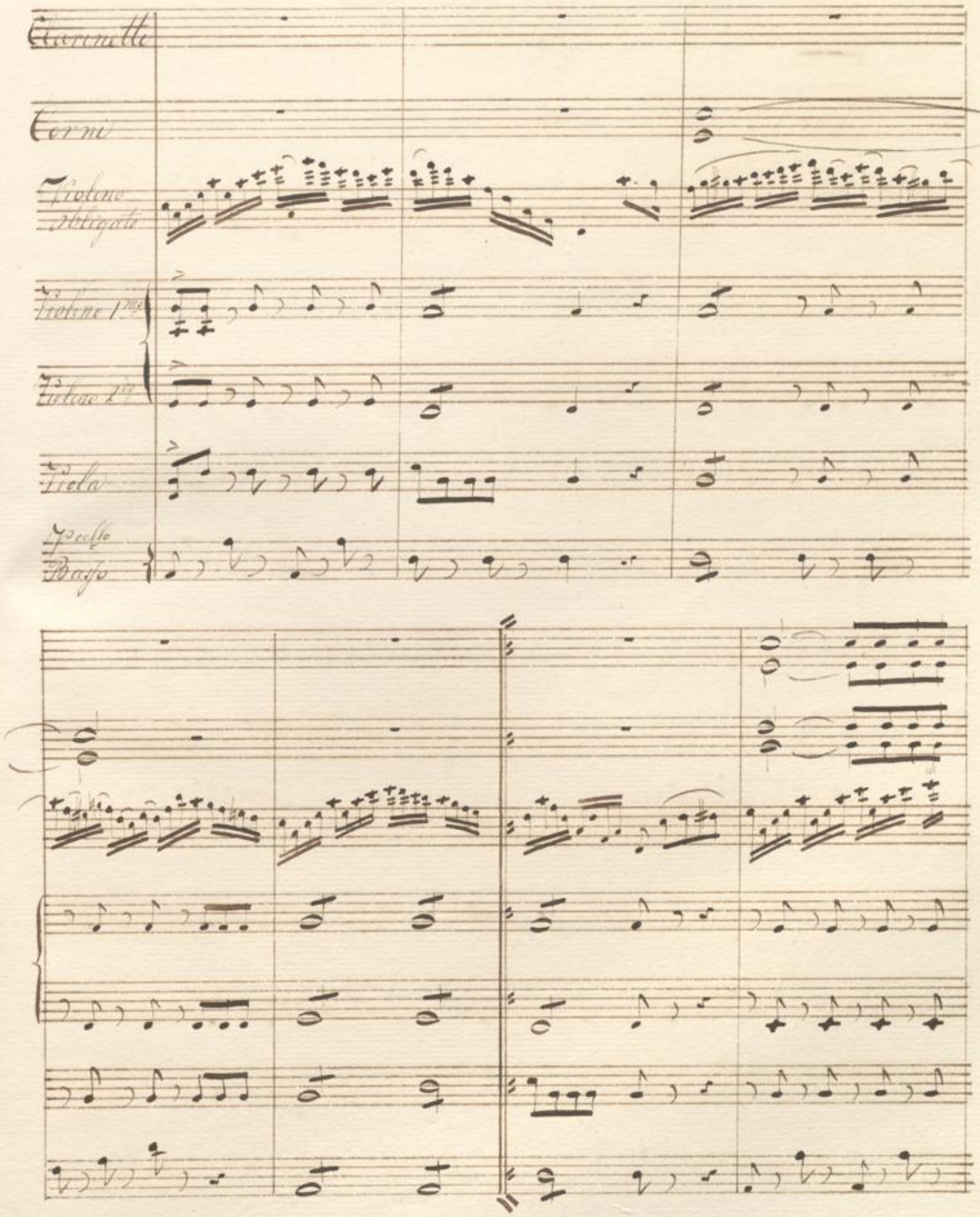
Clarinetti
Corni
Violino obbligato
Violino 1mo
Violino 2do
Viola
Violoncello
Basso

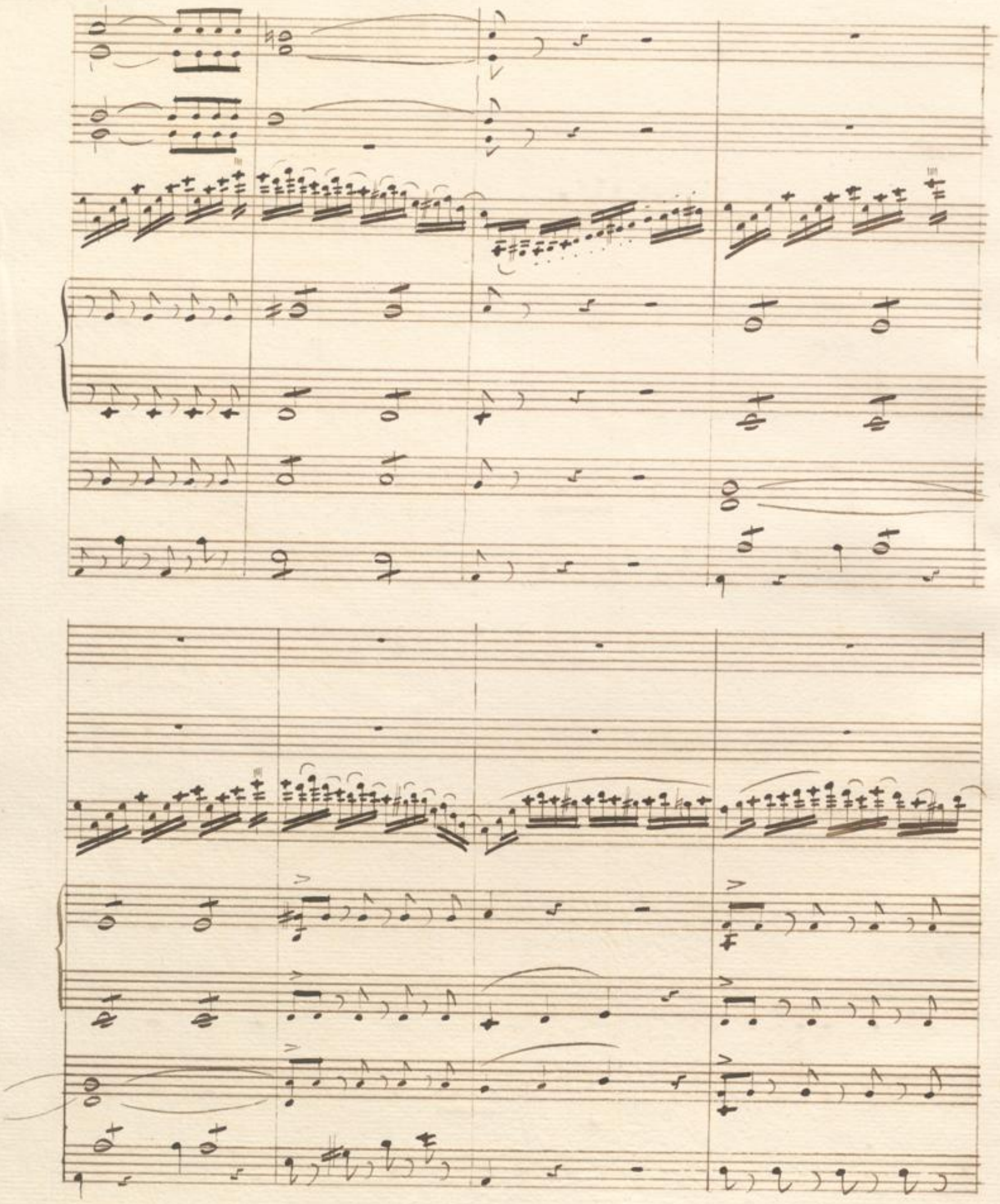

Tutti

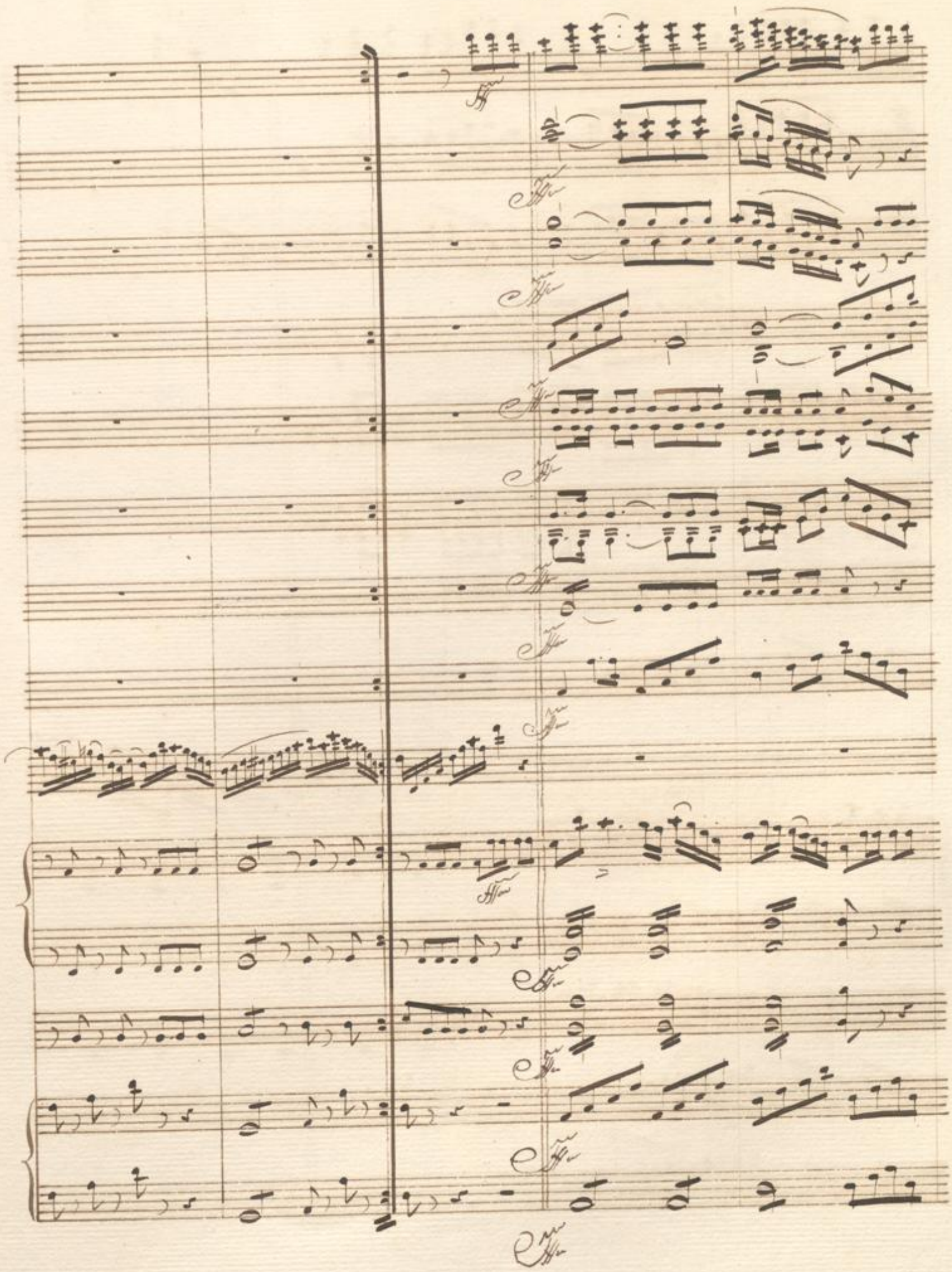

Var. 2. Più allo

p

p

Var. 2.

ff

p

p

p

p

p

Più allo

Flauto Primo
Clarinetto Primo
Corni
Violino Obligato
Violino 1mo
Violino 2do
Viola
Vcelle
Basso

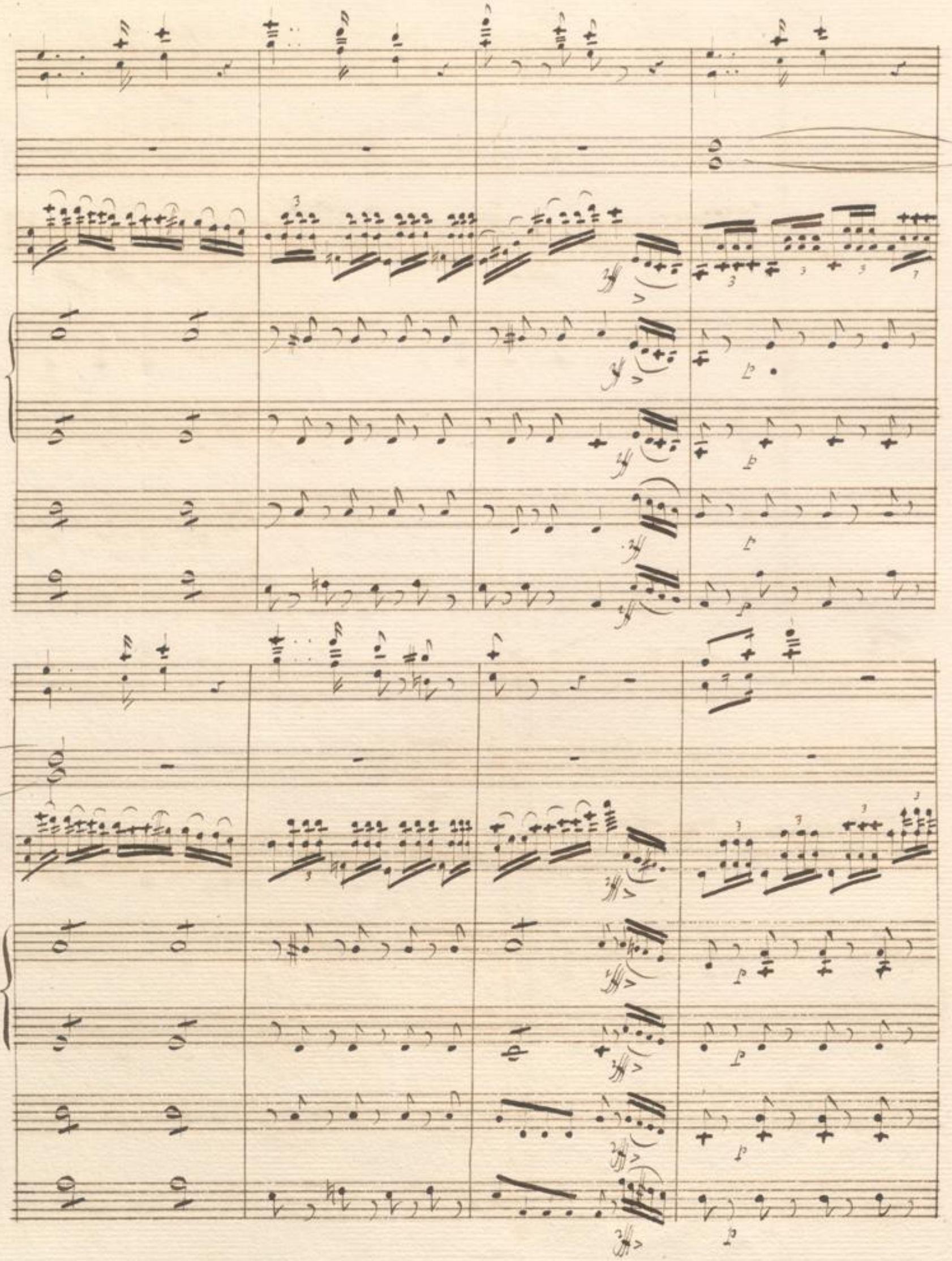

Tutti

Tutti

dem — mi — nu — en — do.

Var. 3.

Poco adagio.

Var. 3.

clem — mi — nu — en — do

minore

Poco adagio

F. obligato

1mo Violino

2do Violino

Viola

Vcelli e Basso

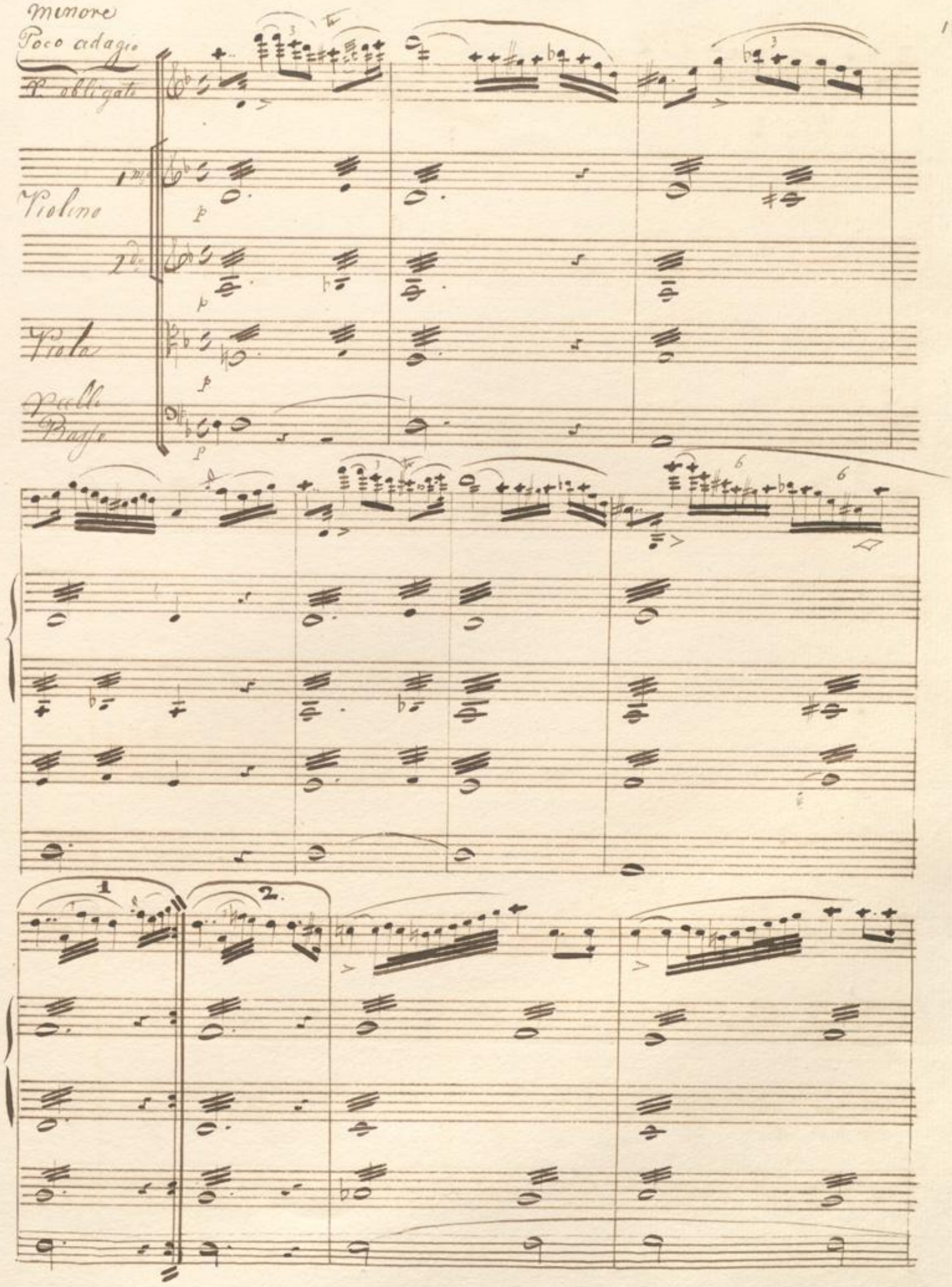

Cadenza.

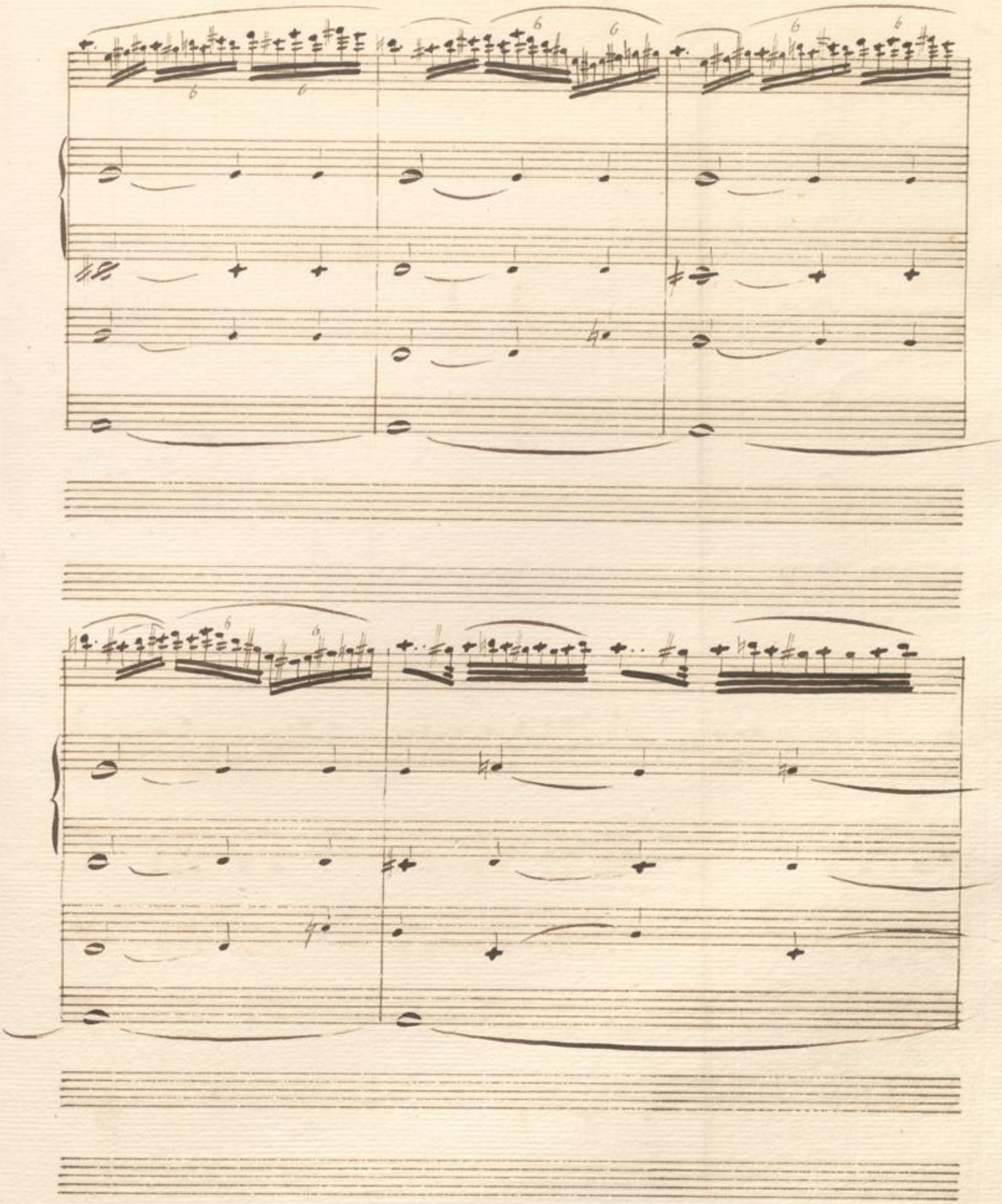

Allegretto.

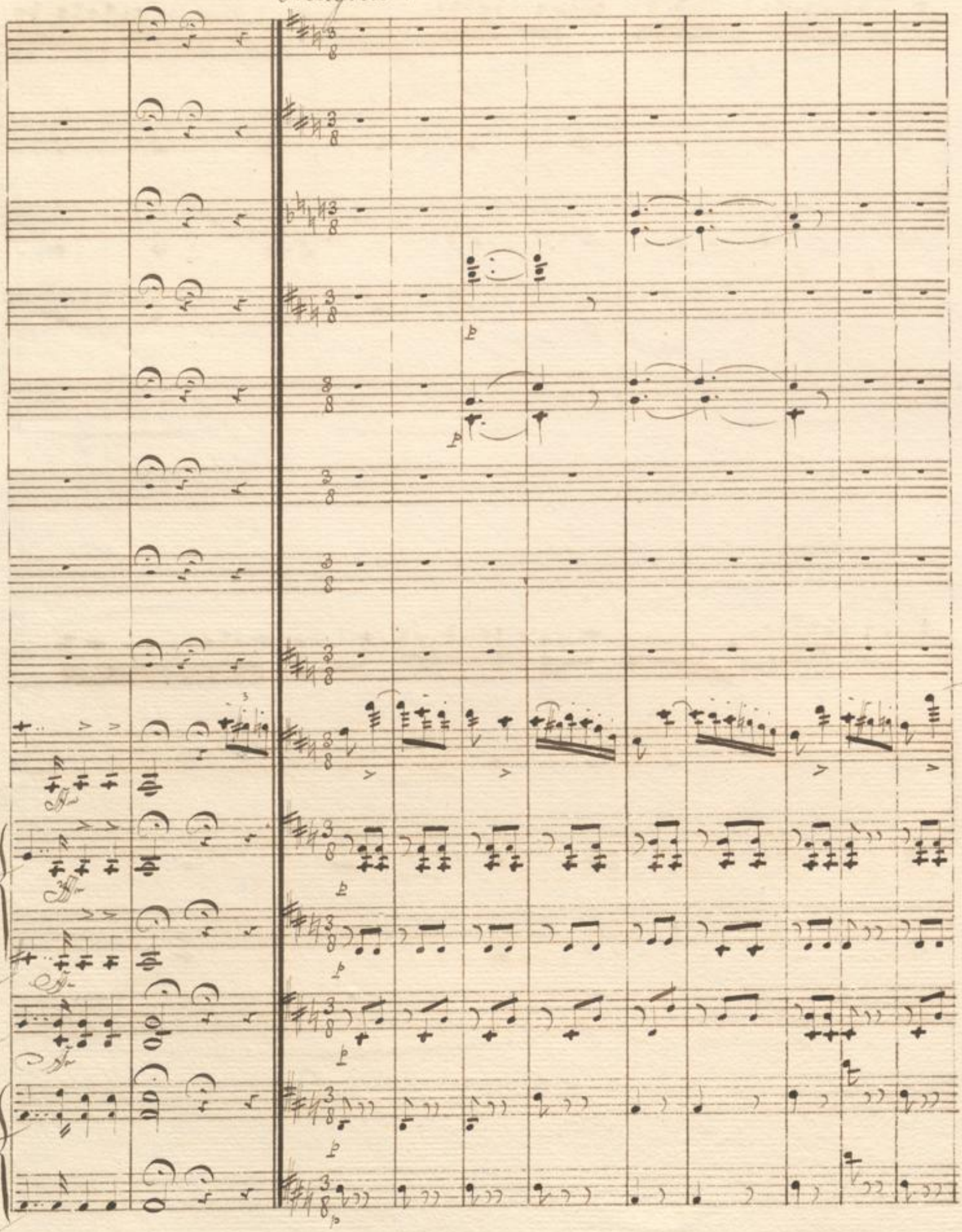

Allegretto

pizzicato

pizzicato

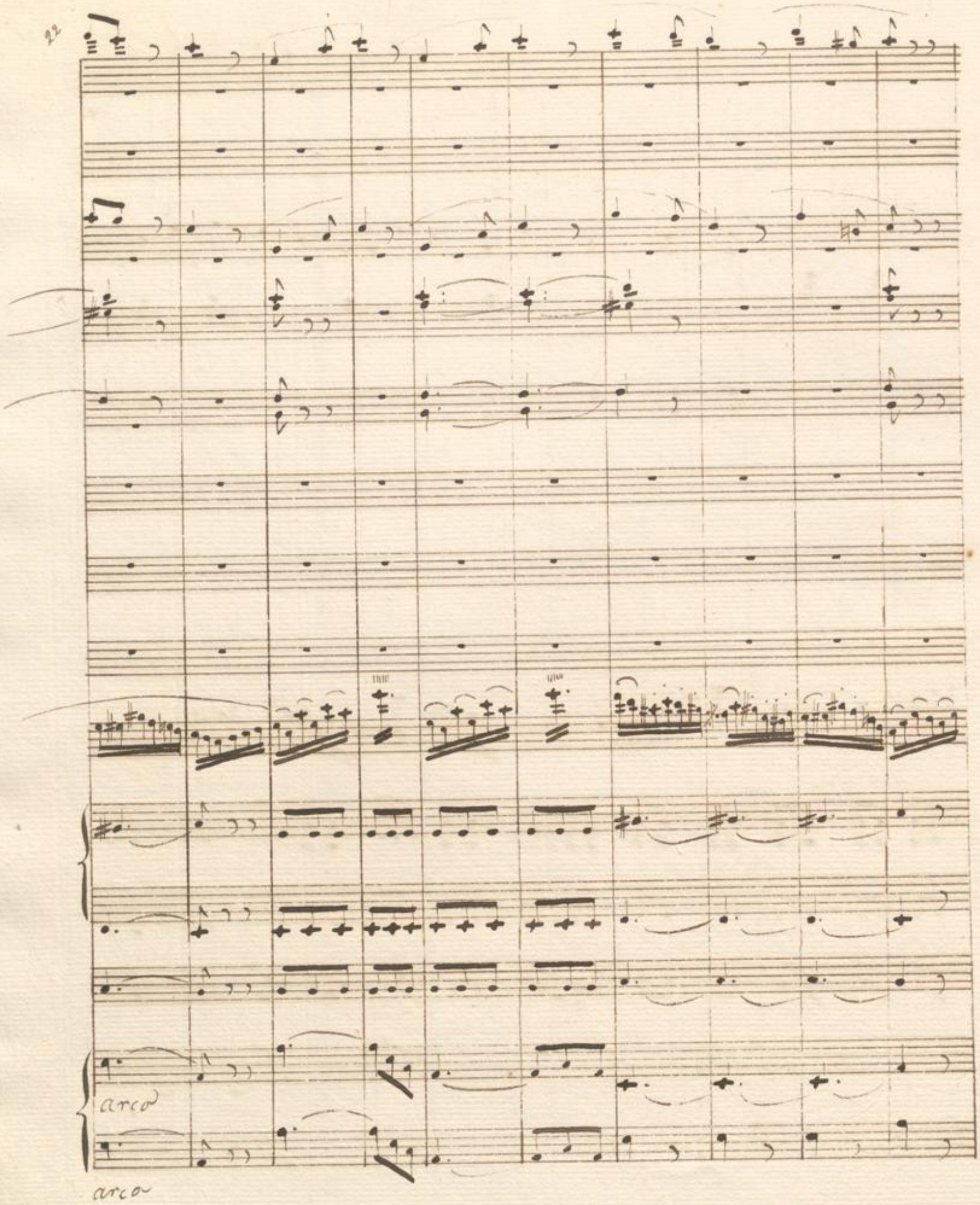
arco
arco

Stro:

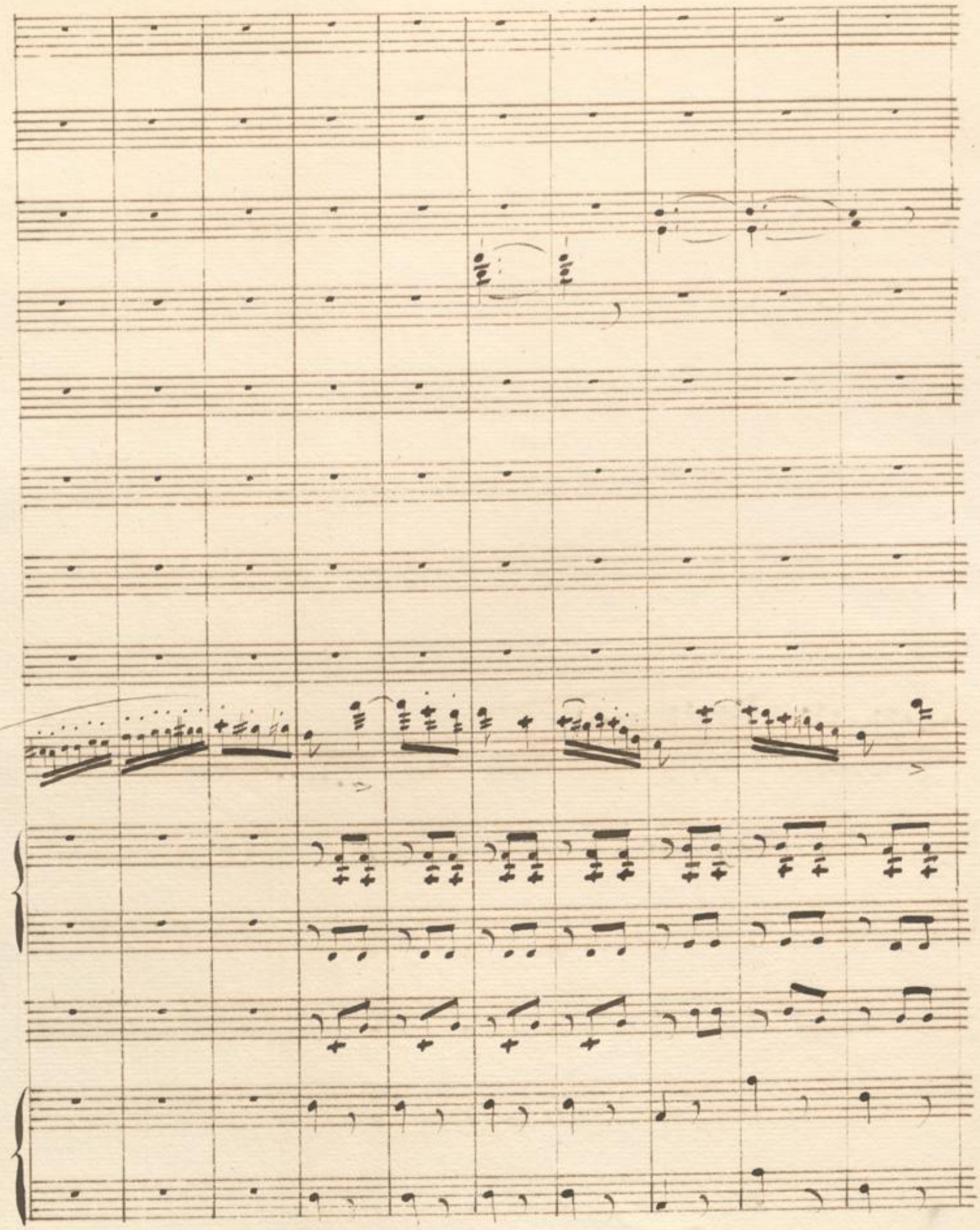

p

p

f

pp

p

3me Corde

Sempre staccato

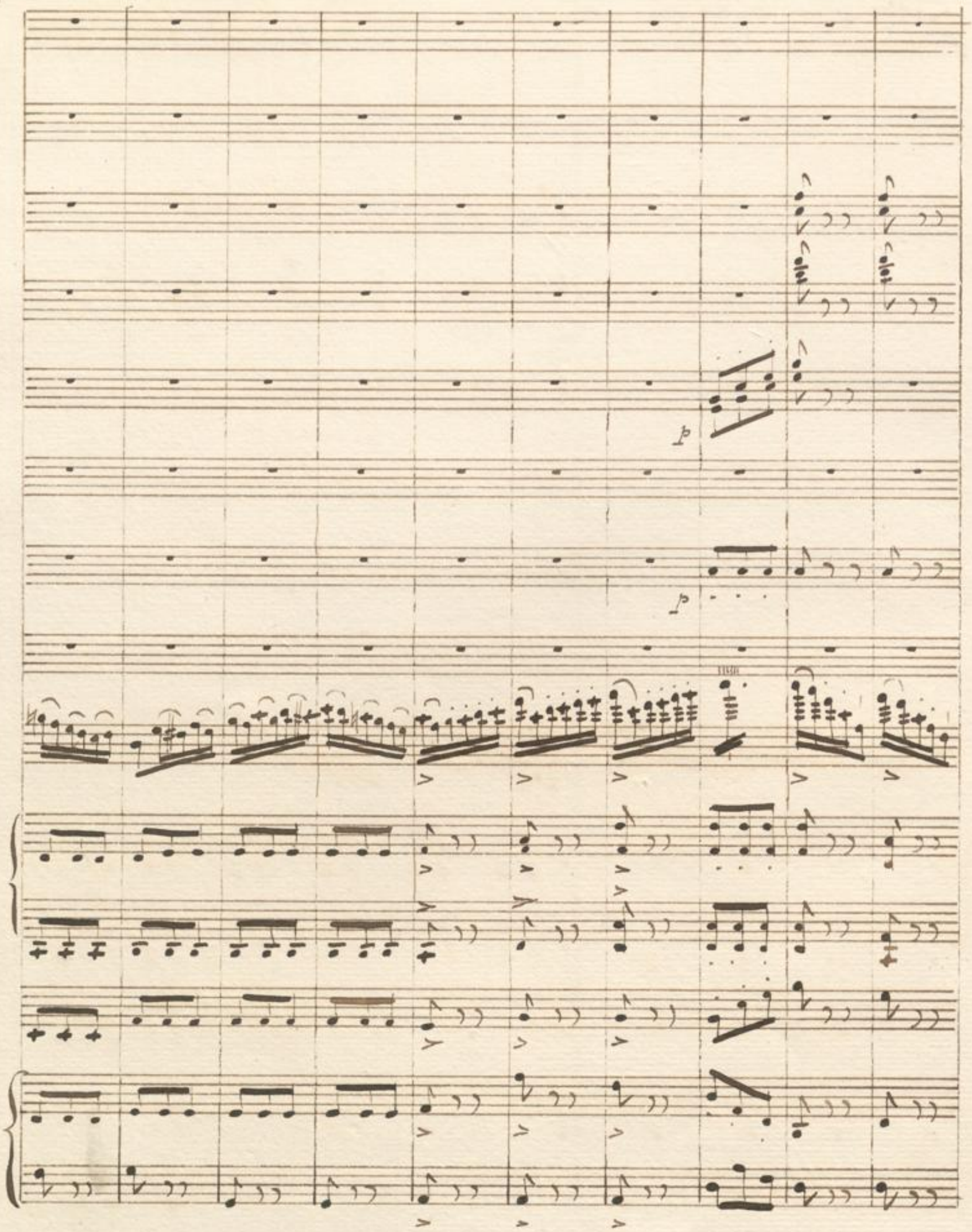
d
d

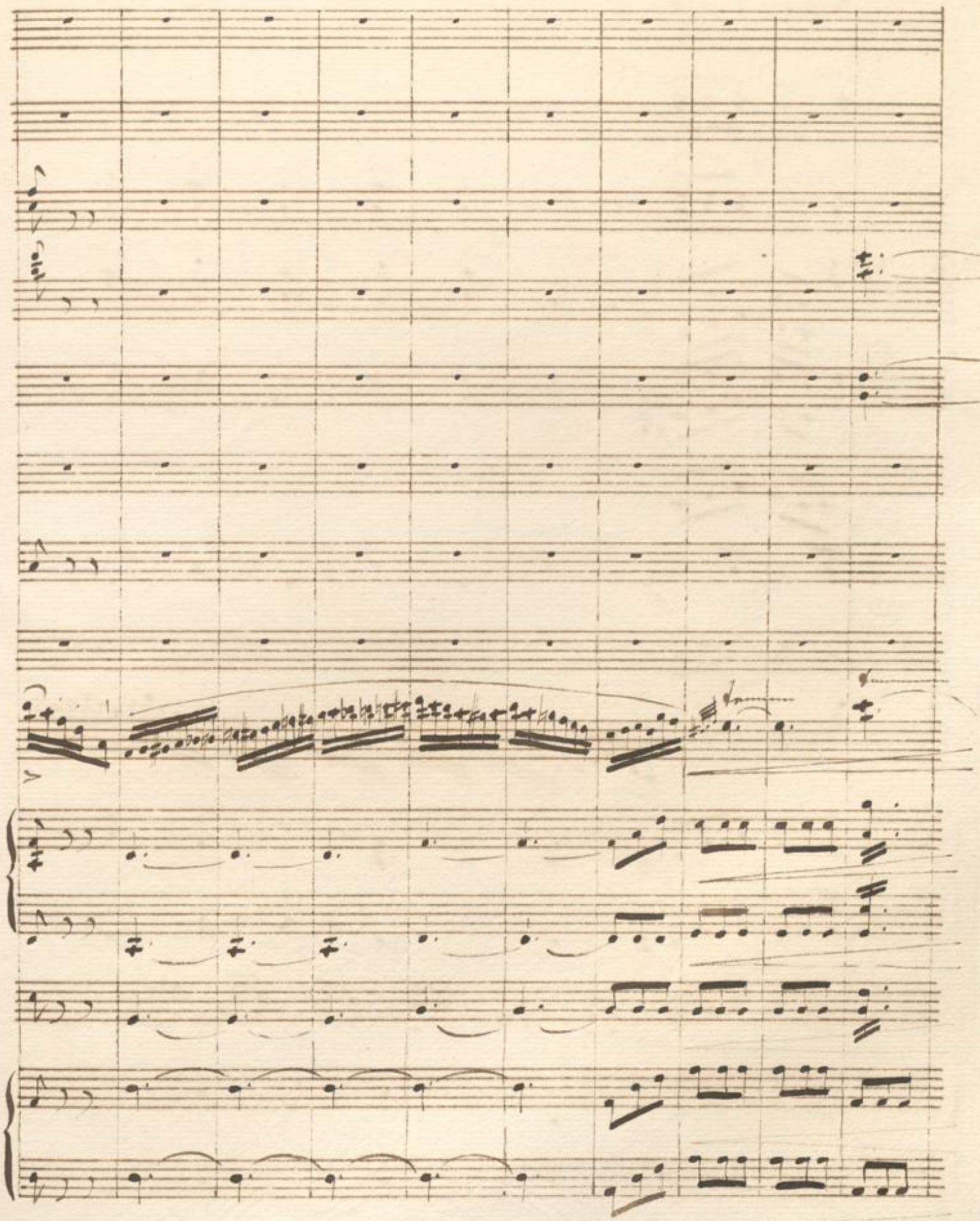

Vite.

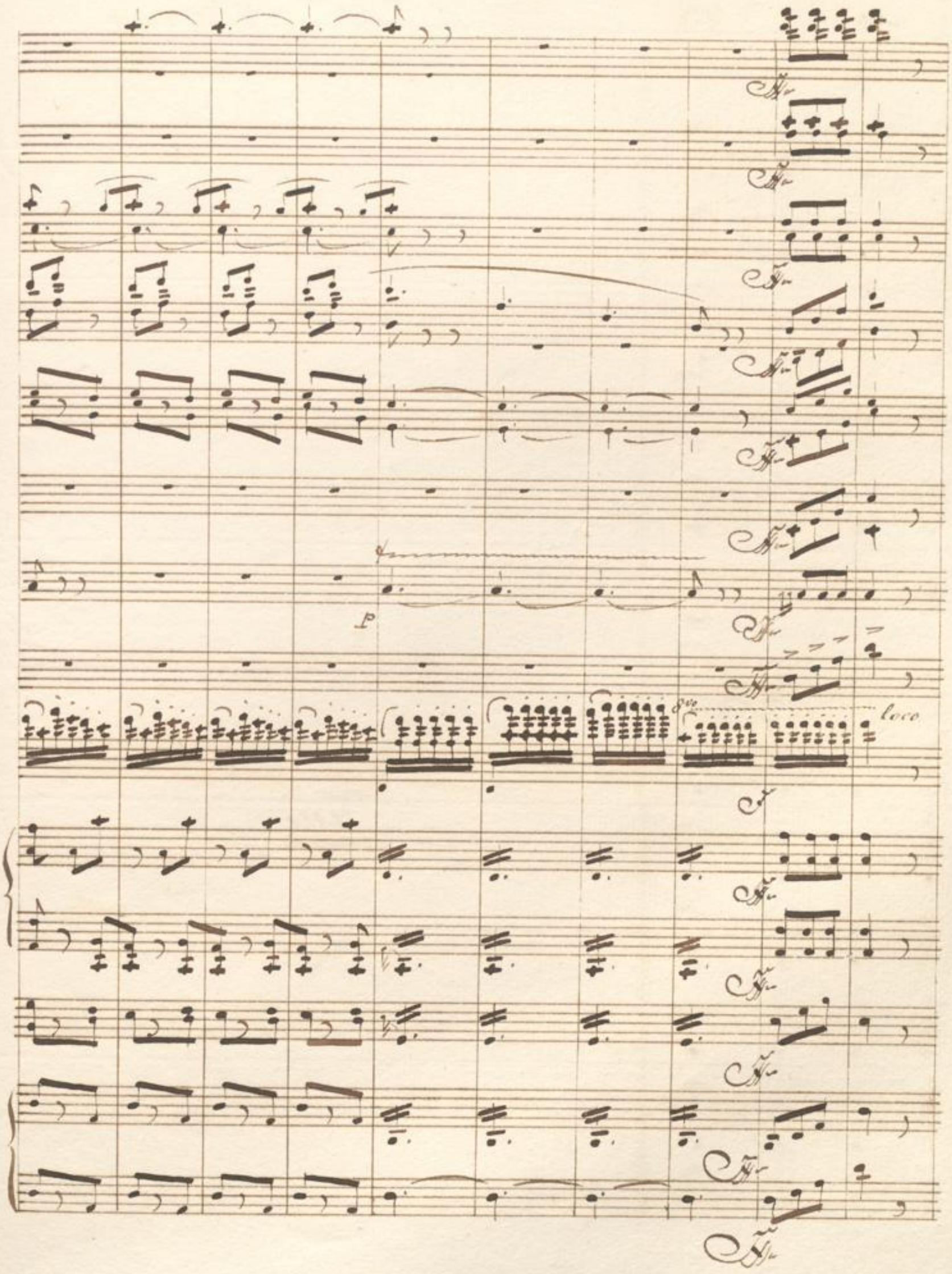

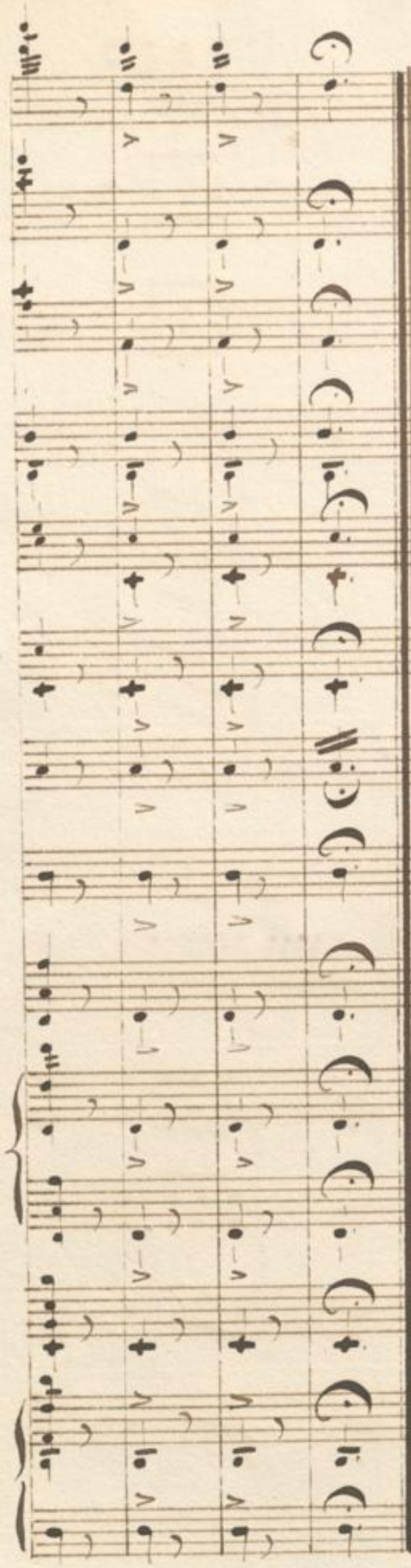

Fine.

Amsterdam
24 January.
1838.